

Check the following boxes that apply:

- The applicant is responsible for completion of change(s). Notices and correspondence should continue to be sent to the applicant.
- The receiving landowner will be responsible for completing the proposed change(s) after the final order is issued. Copies of notices and correspondence should be sent to this landowner.
- Both the receiving landowner and applicant will be responsible for completion of change(s). Copies of notices and correspondence should be sent to this landowner and the applicant.

At this time, are the lands in this transfer application in the process of being sold?  Yes  No

If YES, and you know who the new landowner will be, please complete the receiving landowner information table below. If you do not know who the new landowner will be, then a request for assignment will have to be filed for at a later date.

If a property sells, the certificated water right(s) located on the land belong to the new owner, unless a sale agreement or other document states otherwise. For more information see:

[https://www.oregon.gov/owrd/WRDFormsPDF/Transfer\\_Property\\_Transactions.pdf](https://www.oregon.gov/owrd/WRDFormsPDF/Transfer_Property_Transactions.pdf)

RECEIVING LANDOWNER NAME			PHONE NO.	ADDITIONAL CONTACT NO.
ADDRESS				FAX NO.
CITY	STATE	ZIP	E-MAIL	

Describe any special ownership circumstances here: \_\_\_\_\_

- Check here if any of the water rights proposed for transfer are or will be located within or served by an irrigation or other water district. (Tip: Complete and attach Supplemental Form D.)

IRRIGATION DISTRICT NAME <b>Lookingglass Olalla Water Control District</b>	ADDRESS <b>PO Box 1579</b>	
CITY <b>Roseburg</b>	STATE <b>OR</b>	ZIP <b>97470</b>

- Check here if water for any of the rights supplied under a water service agreement or other contract for stored water with a federal agency or other entity.

ENTITY NAME	ADDRESS	
CITY	STATE	ZIP

 To meet State Land Use Consistency Requirements, you must list all county, city, municipal corporation, or tribal governments within whose jurisdiction water will be diverted, conveyed or used.

ENTITY NAME <b>Douglas County</b>	ADDRESS <b>1036 SE Douglas Ave.</b>	
CITY <b>Roseburg</b>	STATE <b>OR</b>	ZIP <b>97470</b>

ENTITY NAME	ADDRESS	
CITY	STATE	ZIP

**Part 5 of 5 – Water Right Information**

**REVISED 7/28/2020**

Please use a separate Part 5 for each water right being changed. See instructions on page 6, to copy and paste additional Part 5s, or to add additional rows to tables within the form.

**CERTIFICATE # 37907**

**Description of Water Delivery System**

System capacity: 5.7 cubic feet per second (cfs) OR  
 \_\_\_\_\_ gallons per minute (gpm)

Describe the current water delivery system or the system that was in place at some time within the last five years. Include information on the pumps, canals, pipelines, and sprinklers used to divert, convey, and apply the water at the authorized place of use. **40 HP and 60 HP centrifugal pumps diverting water into a bulge via 6" mainline. Irrigation is done from the bulge.**

**Table 1. Location of Authorized and Proposed Point(s) of Diversion (POD) or Appropriation (POA)**  
 (Note: If the POD/POA name is not specified on the certificate, assign it a name or number here.)

POD/POA Name or Number	Is this POD/POA Authorized on the Certificate or is it Proposed?	If POA, OWRD Well Log ID# (or Well ID Tag # L-____)	Twp		Rng		Sec	¼ ¼		Tax Lot, DLC or Gov't Lot	Measured Distances (from a recognized survey corner)
POD 2	<input checked="" type="checkbox"/> Authorized <input type="checkbox"/> Proposed		28	S	7	W	2	NW	SE	40	1620' S & 1310' E from NW corner, DLC 40.
APOD 39A	<input type="checkbox"/> Authorized <input checked="" type="checkbox"/> Proposed		28	S	7	W	2	NW	SE	40	2630' N & 1630' W from SE corner, Section 2.
	<input type="checkbox"/> Authorized <input type="checkbox"/> Proposed										
	<input type="checkbox"/> Authorized <input type="checkbox"/> Proposed										

**Check all type(s) of change(s) proposed below (change "CODES" are provided in parentheses):**

- |  |   |
|--|---|
| <input type="checkbox"/> Place of Use (POU)                              | <input type="checkbox"/> Supplemental Use to Primary Use (S to P) |
| <input type="checkbox"/> Character of Use (USE)                          | <input type="checkbox"/> Point of Appropriation/Well (POA)        |
| <input type="checkbox"/> Point of Diversion (POD)                        | <input type="checkbox"/> Additional Point of Appropriation (APOA) |
| <input checked="" type="checkbox"/> Additional Point of Diversion (APOD) | <input type="checkbox"/> Substitution (SUB)                       |
| <input type="checkbox"/> Surface Water POD to Ground Water POA (SW/GW)   | <input type="checkbox"/> Government Action POD (GOV)              |

**Will all of the proposed changes affect the entire water right?**

- Yes Complete only the Proposed ("to" or "on" lands) section of Table 2 on the next page. Use the "CODES" listed above to describe the proposed changes.
- No Complete all of Table 2 to describe the portion of the water right to be changed.

Please use and attach additional pages of Table 2 as needed.  
See page 6 for instructions.

Do you have questions about how to fill-out the tables?  
Contact the Department at 503-986-0900 and ask for Transfer Staff.

**Table 2. Description of Changes to Water Right Certificate # 37907**

**REVISED 7/28/2020**

List the change proposed for the acreage in each ¼ ¼. If more than one change is proposed, specify the acreage associated with each change.  
If there is more than one POD/POA involved in the proposed changes, specify the acreage associated with each POD/POA.

AUTHORIZED (the "from" or "off" lands)										PROPOSED (the "to" or "on" lands)													
The listing that appears on the certificate BEFORE PROPOSED CHANGES										The listing as it would appear AFTER PROPOSED CHANGES													
List only that part or portion of the water right that will be changed.										are made.													
Twp	Rng	Sec	¼ ¼	Gvt Tax Lot/Lot or DLC	Acres	Type of USE listed on Certificate	POD(s) or POA(s) (name or number from Table 1)	Priority Date	Proposed Changes (see "CODES" from previous page)	Twp	Rng	Sec	¼ ¼	Tax Lot/Lot or DLC	Gvt	Acres	New Type of USE	POD(s)/ POA(s) to be used (from Table 1)	Priority Date				
<b>EXAMPLE</b>																							
2	S	9	E	15	NW	100	Irrigation	15.0	POD #1 POD #2	1901	2	S	9	E	1	NW	NW	500	1	10.0	POD #5	1901	
											2	S	9	E	2	SW	NW	500		5.0	POD #6	1901	
									APOD		28	S	7	W	1	NW	SW	1702	40	5.2	Irrigation	POD 2, APOD 39A	1965
									APOD		28	S	7	W	2	SW	NE	1702	40	0.2	Irrigation	POD 2, APOD 39A	1965
									APOD		28	S	7	W	2	SE	NE	1702	40	1.1	Irrigation	POD 2, APOD 39A	1965
									APOD		28	S	7	W	2	NE	SE	1702	40	28.0	Irrigation	POD 2, APOD 39A	1965
									APOD		28	S	7	W	2	NW	SE	1702	40	0.9	Irrigation	POD 2, APOD 39A	1965
TOTAL ACRES:										TOTAL ACRES:													
										35.4													

Additional remarks: \_\_\_\_\_

# Looking Glass Organic Farms, LLC Certificate 37907 Transfer APOD Township 28S, Range 7W

REVISED 7/28/2020

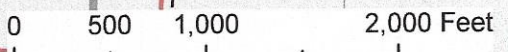
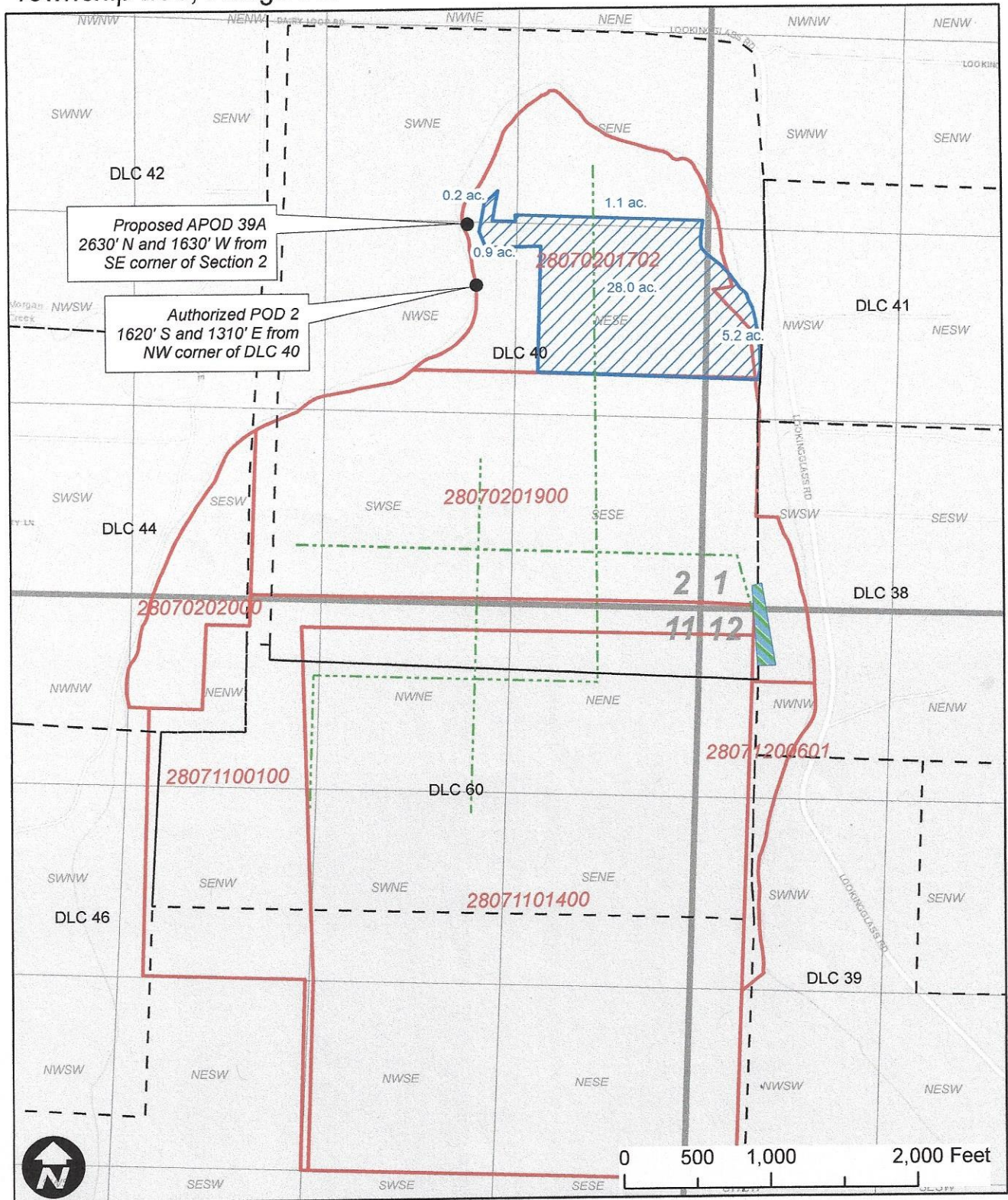

- Cert. 37907
- Bulge
- Tax Lot
- Mainline
- DLC



**WILL MCGILL SURVEYING LLC**  
 15333 Pletzer Rd. SE 503-510-3026  
 Turner, OR 97392 willmcgill.surveying@gmail.com

**Part 5 of 5 – Water Right Information**

**REVISED 7/28/2020**

Please use a separate Part 5 for each water right being changed. See instructions on page 6, to copy and paste additional Part 5s, or to add additional rows to tables within the form.

**CERTIFICATE # 57718**

**Description of Water Delivery System**

System capacity: 5.7 cubic feet per second (cfs) OR  
 \_\_\_\_\_ gallons per minute (gpm)

Describe the current water delivery system or the system that was in place at some time within the last five years. Include information on the pumps, canals, pipelines, and sprinklers used to divert, convey, and apply the water at the authorized place of use. **40 HP and 60 HP centrifugal pumps diverting water into a bulge via 6" mainline. Irrigation is done from the bulge.**

**Table 1. Location of Authorized and Proposed Point(s) of Diversion (POD) or Appropriation (POA)**  
 (Note: If the POD/POA name is not specified on the certificate, assign it a name or number here.)

POD/POA Name or Number	Is this POD/POA Authorized on the Certificate or is it Proposed?	If POA, OWRD Well Log ID# (or Well ID Tag # L-____)	Twp		Rng		Sec	¼ ¼		Tax Lot, DLC or Gov't Lot	Measured Distances (from a recognized survey corner)
POD 3	<input checked="" type="checkbox"/> Authorized <input type="checkbox"/> Proposed		28	S	7	W	2	NW	SE	40	NW1/4 SE1/4 as projected within Huntley DLC 40, Section 2, T 28 S, R 7 W, W.M.
APOD 39A	<input type="checkbox"/> Authorized <input checked="" type="checkbox"/> Proposed		28	S	7	W	2	NW	SE	40	2630' N & 1630' W from SE corner, Section 2.
	<input type="checkbox"/> Authorized <input type="checkbox"/> Proposed										

**Check all type(s) of change(s) proposed below (change "CODES" are provided in parentheses):**

- |  |   |
|--|---|
| <input type="checkbox"/> Place of Use (POU)                              | <input type="checkbox"/> Supplemental Use to Primary Use (S to P) |
| <input type="checkbox"/> Character of Use (USE)                          | <input type="checkbox"/> Point of Appropriation/Well (POA)        |
| <input type="checkbox"/> Point of Diversion (POD)                        | <input type="checkbox"/> Additional Point of Appropriation (APOA) |
| <input checked="" type="checkbox"/> Additional Point of Diversion (APOD) | <input type="checkbox"/> Substitution (SUB)                       |
| <input type="checkbox"/> Surface Water POD to Ground Water POA (SW/GW)   | <input type="checkbox"/> Government Action POD (GOV)              |

**Will all of the proposed changes affect the entire water right?**

- Yes Complete only the Proposed ("to" or "on" lands) section of Table 2 on the next page. Use the "CODES" listed above to describe the proposed changes.
- No Complete all of Table 2 to describe the portion of the water right to be changed.

Please use and attach additional pages of Table 2 as needed.  
See page 6 for instructions.

Do you have questions about how to fill-out the tables?  
Contact the Department at 503-986-0900 and ask for Transfer Staff.

**Table 2. Description of Changes to Water Right Certificate # 57718**

**REVISED 7/28/2020**

List the change proposed for the acreage in each ¼ ¼. If more than one change is proposed, specify the acreage associated with each change.  
If there is more than one POD/POA involved in the proposed changes, specify the acreage associated with each POD/POA.

AUTHORIZED (the "from" or "off" lands)										PROPOSED (the "to" or "on" lands)																							
The listing that appears on the certificate BEFORE PROPOSED CHANGES										The listing as it would appear AFTER PROPOSED CHANGES																							
List only that part or portion of the water right that will be changed.										are made.																							
Twp	Rng	Sec	¼ ¼	Gvt Tax Lot/Lot or DLC	Acres	Type of USE listed on Certificate	POD(s) or POA(s) (name or number from Table 1)	Priority Date	Proposed Changes (see "CODES" from previous page)	Twp	Rng	Sec	¼ ¼	Gvt Tax Lot/Lot or DLC	Acres	New Type of USE	POD(s)/ POA(s) to be used (from Table 1)	Priority Date															
<b>EXAMPLE</b>																																	
2	S	9	E	15	NW	100		15.0	Irrigation	POD #1 POD #2								1901	POU/POD	2	S	9	E	1	NW	NW	500	1	10.0		POD #5		1901
																					2	S	9	E	2	SW	SW	500		POD #6		1901	
28	S	7	W	2	SW	NE	1700	40	0.4	Irrigation	POD 3	1958									28	S	7	W	2	SW	NE	1700	40	0.4	Irrigation	POD 3	1958
28	S	7	W	2	SE	NE	1702	40	12.1	Irrigation	POD 3	1958	APOD								28	S	7	W	2	SE	NE	1702	40	12.1	Irrigation	POD 3, APOD 39A	1958
28	S	7	W	2	NE	SW	1700/1703	40	2.7	Irrigation	POD 3	1958									28	S	7	W	2	NE	SW	1700/1703	40	2.7	Irrigation	POD 3	1958
28	S	7	W	2	NE	SE	1702	40	4.0	Irrigation	POD 3	1958	APOD								28	S	7	W	2	NE	SE	1702	40	4.0	Irrigation	POD 3, APOD 39A	1958
28	S	7	W	2	NW	SE	1702/1703	40	14.3	Irrigation	POD 3	1958	APOD								28	S	7	W	2	NW	SE	1702/1703	40	5.0	Irrigation	POD 3, APOD 39A	1958
										TOTAL ACRES: 33.5																							

Additional remarks: \_\_\_\_\_

# Looking Glass Organic Farms, LLC Certificate 57718 Transfer APOD Township 28S, Range 7W

REVISED 7/28/2020

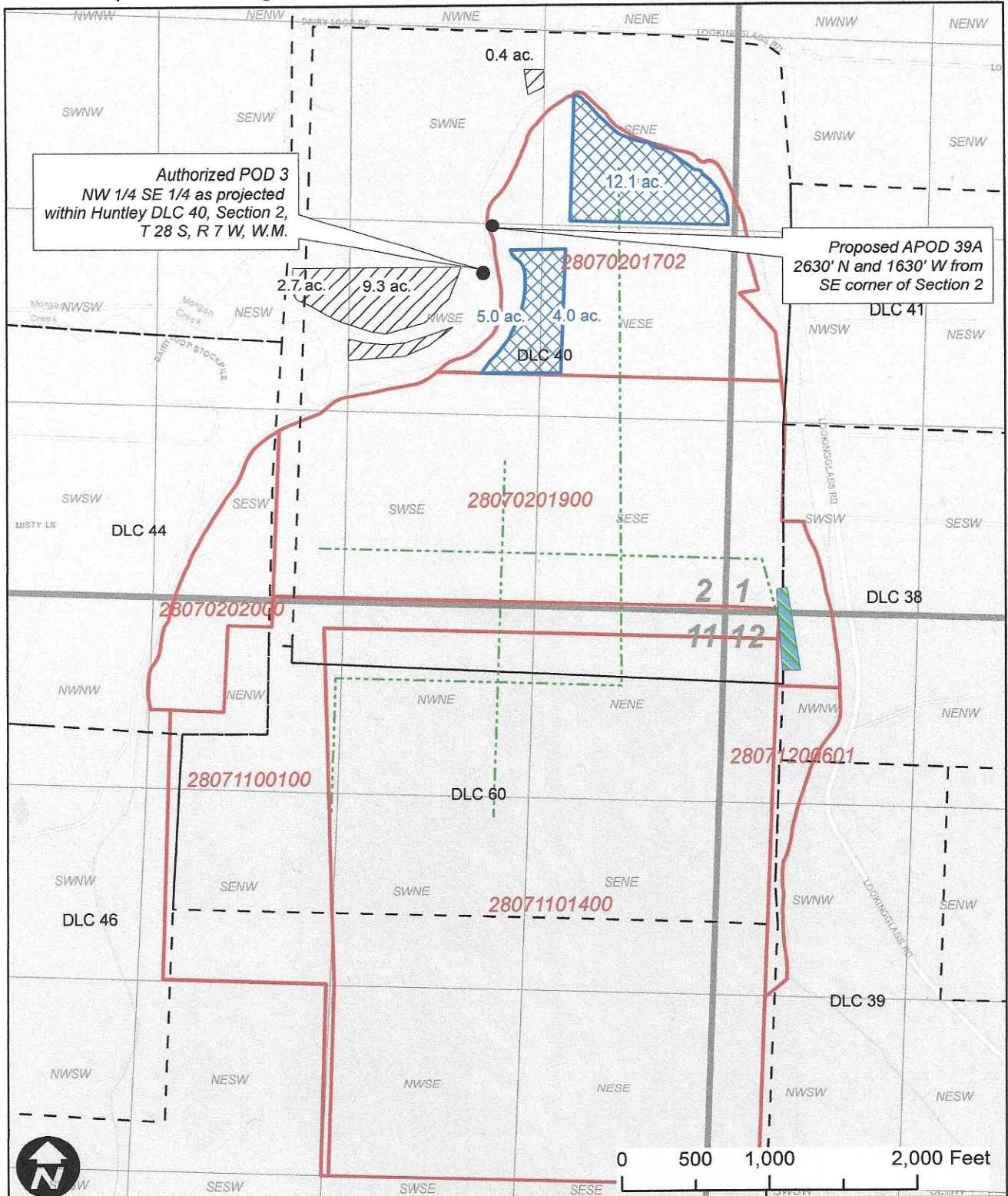

-  Cert. 57718 APOA
-  Mainline
-  DLC
-  Cert. 57718 No Change
-  Bulge
-  Tax Lot

Please use and attach additional pages of Table 2 as needed.  
See page 6 for instructions.

Do you have questions about how to fill-out the tables?  
Contact the Department at 503-986-0900 and ask for Transfer Staff.

**Table 2. Description of Changes to Water Right Certificate # 93735 IR\*\*\*\***

**REVISED 7/28/2020**

List the change proposed for the acreage in each ¼ ¼. If more than one change is proposed, specify the acreage associated with each change.  
If there is more than one POD/POA involved in the proposed changes, specify the acreage associated with each POD/POA.

AUTHORIZED (the "from" or "off" lands)										PROPOSED (the "to" or "on" lands)										
The listing that appears on the certificate BEFORE PROPOSED CHANGES										The listing as it would appear AFTER PROPOSED CHANGES										
List only that part or portion of the water right that will be changed.										are made.										
Twp	Rng	Sec	¼ ¼	Tax Lot	Gvt Lot or DLC	Acre	Type of USE listed on Certificate	POD(s) or POA(s) (name or number from Table 1)	Priority Date	Proposed Changes (see "CODES" from previous page)	Twp	Rng	Sec	¼ ¼	Tax Lot	Gvt Lot or DLC	Acre	New Type of USE	POD(s) to be used (from Table 1)	Priority Date
28 S	7 W	1	NW	SW	1900	40	Irrigation	POD 1-57	1981	APOD	28 S	7 W	1	NW	SW	1900	40	Irrigation	POD 1-57 & APOD 39A	1981
28 S	7 W	1	SW	SW	12.0	38/40	Irrigation	POD 1-57	1981	APOD	28 S	7 W	1	SW	SW	12.0	38/40	Irrigation	POD 1-57 & APOD 39A	1981
28 S	7 W	2	SW	NE	1702	40	Irrigation	POD 1-57	1981	APOD	28 S	7 W	2	SW	NE	1702	40	Irrigation	POD 1-57 & APOD 39A	1981
28 S	7 W	2	SE	NE	1702	40	Irrigation	POD 1-57	1981	APOD	28 S	7 W	2	SE	NE	1702	40	Irrigation	POD 1-57 & APOD 39A	1981
28 S	7 W	2	NE	SE	1900	40	Irrigation	POD 1-57	1981	APOD	28 S	7 W	2	NE	SE	1900	40	Irrigation	POD 1-57 & APOD 39A	1981
28 S	7 W	2	NW	SE	1900	40	Irrigation	POD 1-57	1981	APOD	28 S	7 W	2	NW	SE	1900	40	Irrigation	POD 1-57 & APOD 39A	1981
28 S	7 W	2	SE	SE	1900	40	Irrigation	POD 1-57	1981	APOD	28 S	7 W	2	SE	SE	1900	40	Irrigation	POD 1-57 & APOD 39A	1981
28 S	7 W	2	SE	SW	1900/2000	40/44	Irrigation	POD 1-57	1981	APOD	28 S	7 W	2	SE	SW	1900/2000	40/44	Irrigation	POD 1-57 & APOD 39A	1981
28 S	7 W	11	NE	NW	100/2000/1400	44/46/60	Irrigation	POD 1-57	1981	APOD	28 S	7 W	11	NE	NW	100/2000/1400	44/46/60	Irrigation	POD 1-57 & APOD 39A	1981
28 S	7 W	11	SE	NW	100/1400	46/60	Irrigation	POD 1-57	1981	APOD	28 S	7 W	11	SE	NW	100/1400	46/60	Irrigation	POD 1-57 & APOD 39A	1981
28 S	7 W	11	NE	NE	1400	60	Irrigation	POD 1-57	1981	APOD	28 S	7 W	11	NE	NE	1400	60	Irrigation	POD 1-57 & APOD 39A	1981
28 S	7 W	11	NW	NE	1400	60	Irrigation	POD 1-57	1981	APOD	28 S	7 W	11	NW	NE	1400	60	Irrigation	POD 1-57 & APOD 39A	1981



28 S	7	W	11	SW	NE	1400	60	5.3	Irrigation	POD 1-57	1981	APOD	28 S	7	W	11	SW	NE	1400	60	5.3	Irrigation	POD 1-57 & APOD 39A	1981
28 S	7	W	11	SE	NE	1400	60	0.5	Irrigation	POD 1-57	1981	APOD	28 S	7	W	11	SE	NE	1400	60	0.5	Irrigation	POD 1-57 & APOD 39A	1981
28 S	7	W	12	NW	NW	100/ 1400/ 1900	38/ 40/ 60	5.2	Irrigation	POD 1-57	1981	APOD	28 S	7	W	12	NW	NW	100/ 1400/ 1900	38/ 40/ 60	5.2	Irrigation	POD 1-57 & APOD 39A	1981
28 S	7	W	12	SW	NW	1400	60	0.3	Irrigation	POD 1-57	1981	APOD	28 S	7	W	12	SW	NW	1400	60	0.3	Irrigation	POD 1-57 & APOD 39A	1981
TOTAL ACRES:											110.8	TOTAL ACRES:											110.8	

Additional remarks from pages 15 & 16:

- \*The provided capacity is for the system installed at Lookingglass Organic Farms to pump the portion of Cert. 93735 on their land, not the capacity of the Lookingglass Olalla Water Control District's system for this right.
- \*\*POD 39 is one of 60 authorized points of re-diversion for the entirety of Cert. 93735.
- \*\*\*APOD 39A is a proposed point of re-diversion. The authorized point of diversion will remain located as follows: Reservoir (POD 2) – 930' N and 2170' E from W1/4 corner, section 20, T29S, R7W, W.M.
- \*\*\*\*Table 2 only lists the portion of Cert. 93735 on Lookingglass Organic Farms property; the entirety of Certificate 93735 will be authorized from additional point of re-diversion 39A. SEE ATTACHED CERTIFICATE FOR FULL POU TABLE.

**REVISED 7/28/2020**

Please use and attach additional pages of Table 2 as needed.  
See page 6 for instructions.

Do you have questions about how to fill-out the tables?  
Contact the Department at 503-986-0900 and ask for Transfer Staff.

**Table 2. Description of Changes to Water Right Certificate # 93735 IS\*\*\*\***

**REVISED 7/28/2020**

List the change proposed for the acreage in each ¼ ¼. If more than one change is proposed, specify the acreage associated with each change.  
If there is more than one POD/POA involved in the proposed changes, specify the acreage associated with each POD/POA.

AUTHORIZED (the "from" or "off" lands)										PROPOSED (the "to" or "on" lands)											
The listing that appears on the certificate BEFORE PROPOSED CHANGES										The listing as it would appear AFTER PROPOSED CHANGES											
List only that part or portion of the water right that will be changed.										are made.											
Twp	Rng	Sec	¼ ¼	Tax Lot	Gvt Lot or DLC	Acres	Type of USE listed on Certificate	POD(s) or POA(s) (name or number from Table 1)	Priority Date	Proposed Changes (see "CODES" from previous page)	Twp	Rng	Sec	¼ ¼	Tax Lot	Gvt Lot or DLC	Acres	New Type of USE	POD(s) to be used (from Table 1)	Priority Date	
28	S	7	1 NW	SW	1702	40	Supplemental Irrigation	POD 1-57	1981	APOD	28	S	7	1 NW	SW	1702	40	5.2	Supplemental Irrigation	POD 1-57 & APOD 39A	1981
28	S	7	1 W	SW	1900	40	Supplemental Irrigation	POD 1-57	1981	APOD	28	S	7	1 SW	SW	1900	40	2.8	Supplemental Irrigation	POD 1-57 & APOD 39A	1981
28	S	7	2 W	SW	1702	40	Supplemental Irrigation	POD 1-57	1981	APOD	28	S	7	2 SW	NE	1702	40	0.2	Supplemental Irrigation	POD 1-57 & APOD 39A	1981
28	S	7	2 W	SE	1702	40	Supplemental Irrigation	POD 1-57	1981	APOD	28	S	7	2 SE	NE	1702	40	13.2	Supplemental Irrigation	POD 1-57 & APOD 39A	1981
28	S	7	2 W	NE	1702/1900	40	Supplemental Irrigation	POD 1-57	1981	APOD	28	S	7	2 NE	SE	1702/1900	40	32.5	Supplemental Irrigation	POD 1-57 & APOD 39A	1981
28	S	7	2 W	SE	1702/1900	40	Supplemental Irrigation	POD 1-57	1981	APOD	28	S	7	2 NW	SE	1702/1900	40	8.3	Supplemental Irrigation	POD 1-57 & APOD 39A	1981
28	S	7	2 W	SW	1900	40	Supplemental Irrigation	POD 1-57	1981	APOD	28	S	7	2 SW	SE	1900	40	39.5	Supplemental Irrigation	POD 1-57 & APOD 39A	1981
28	S	7	2 W	SE	1900	40	Supplemental Irrigation	POD 1-57	1981	APOD	28	S	7	2 SE	SE	1900	40	33.6	Supplemental Irrigation	POD 1-57 & APOD 39A	1981
28	S	7	2 W	SE	1900	40	Supplemental Irrigation	POD 1-57	1981	APOD	28	S	7	2 SE	SW	1900	40	2.2	Supplemental Irrigation	POD 1-57 & APOD 39A	1981
28	S	7	11 W	NE	100/1400	40/60	Supplemental Irrigation	POD 1-57	1981	APOD	28	S	7	11 NE	NE	100/1400	40/60	41.4	Supplemental Irrigation	POD 1-57 & APOD 39A	1981
28	S	7	11 W	NE	100/1400	40/60	Supplemental Irrigation	POD 1-57	1981	APOD	28	S	7	11 NW	NE	100/1400	40/60	28.7	Supplemental Irrigation	POD 1-57 & APOD 39A	1981
28	S	7	11 W	SW	1400	60	Supplemental Irrigation	POD 1-57	1981	APOD	28	S	7	11 SW	NE	1400	60	8.9	Supplemental Irrigation	POD 1-57 & APOD 39A	1981
28	S	7	11 W	SE	1400	60	Supplemental Irrigation	POD 1-57	1981	APOD	28	S	7	11 SE	NE	1400	60	3.5	Supplemental Irrigation	POD 1-57 & APOD 39A	1981

28 S 7	W 11	NE 100	NW 40	0.3	Supplemental Irrigation	POD 1-57	1981	APOD	28 S 7	W 11	NE 100	NW 40	0.3	Supplemental Irrigation	POD 1-57 & APOD 39A	1981
28 S 7	W 12	NW 100/ 601/ 1400	NW 38/ 39/ 40/ 60	13.0	Supplemental Irrigation	POD 1-57	1981	APOD	28 S 7	W 12	NW 100/ 601/ 1400	NW 38/ 39/ 40/ 60	13.0	Supplemental Irrigation	POD 1-57 & APOD 39A	1981
28 S 7	W 12	SW 601/ 1400	NW 39/ 60	6.1	Supplemental Irrigation	POD 1-57	1981	APOD	28 S 7	W 12	SW 601/ 1400	NW 39/ 60	6.1	Supplemental Irrigation	POD 1-57 & APOD 39A	1981
TOTAL ACRES: 239.4													TOTAL ACRES: 239.4			

Additional remarks from pages 19 & 20:

\*The provided capacity is for the system installed at Lookingglass Organic Farms to pump the portion of Cert. 93735 on their land, not the capacity of the Lookingglass Olalla Water Control District's system for this right.

\*\*POD 39 is one of 60 authorized points of re-diversion for the entirety of Cert. 93735.

\*\*\*APOD 39A is a proposed point of re-diversion. The authorized point of diversion will remain located as follows: Reservoir (POD 2) – 930' N and 2170' E from W1/4 corner, section 20, T29S, R7W, W.M.

\*\*\*\*Table 2 only lists the portion of Cert. 93735 on Lookingglass Organic Farms property; the entirety of Certificate 93735 will be authorized from additional point of re-diversion 39A. SEE ATTACHED CERTIFICATE FOR FULL POU TABLE.

**REVISED 7/28/2020**

# Looking Glass Organic Farms, LLC Certificate 93735 Transfer APOD Township 28S, Range 7W

REVISED 7/28/2020

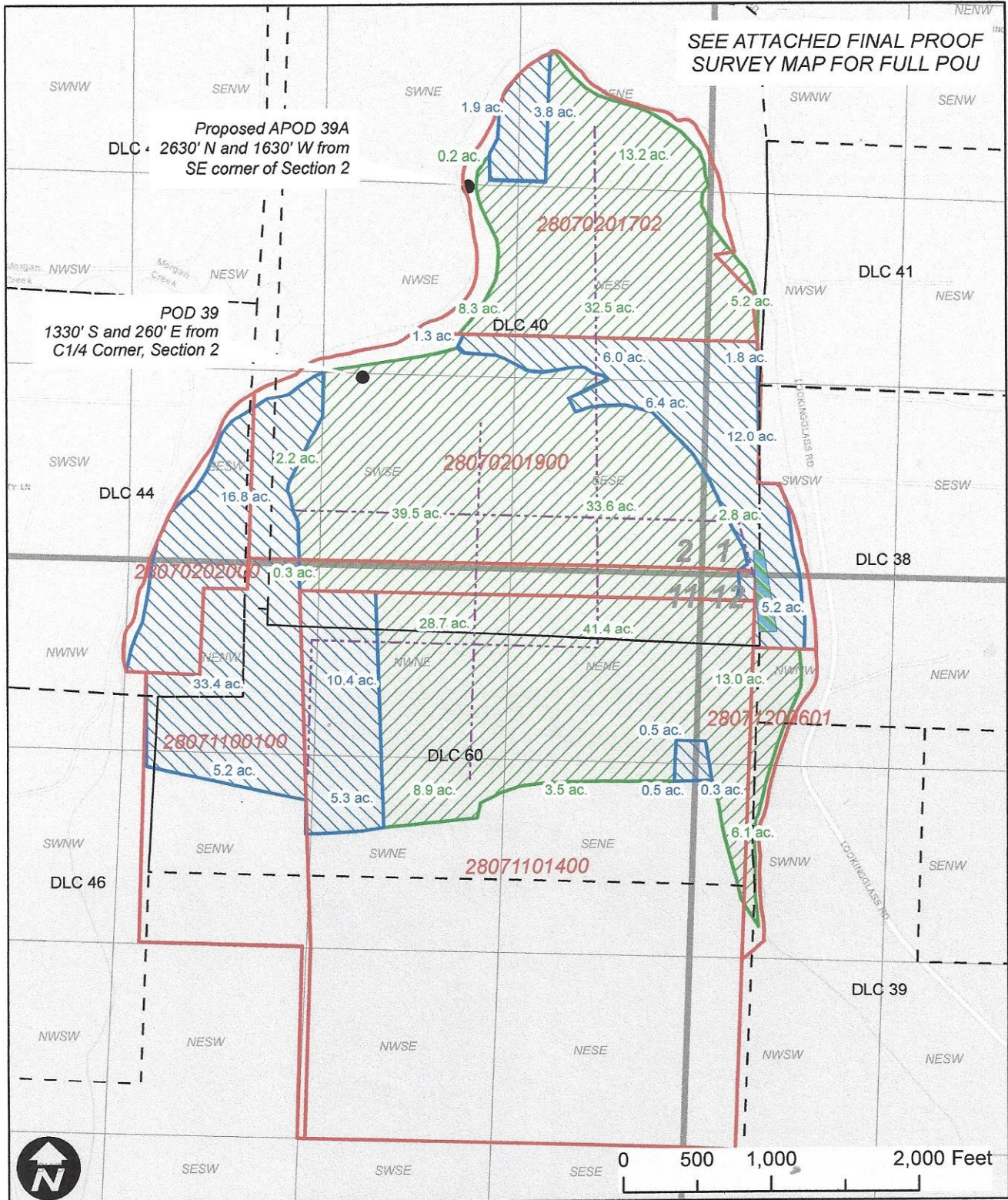

- Cert. 93735 IR    Mainline    DLC
- Cert. 93735 IS    Bulge    Tax Lot

**WILL MCGILL SURVEYING LLC**  
15333 Pletzer Rd. SE    503-510-3026  
Turner, OR 97392    willmcgillsurveying@gmail.com

STATE OF OREGON  
 COUNTY OF DOUGLAS  
 CERTIFICATE OF WATER RIGHT

THIS CERTIFICATE ISSUED TO

LOOKINGGLASS OLALLA WATER CONTROL DISTRICT  
 PO BOX 1579  
 ROSEBURG OR 97470

confirms the right to the use of water perfected under the terms of Permit S-46786. The amount of water used to which this right is entitled is limited to the amount used beneficially, and shall not exceed the amount specified, or its equivalent in the case of rotation, measured at the point of diversion from the source. The specific limits and conditions of the use are listed below.

APPLICATION FILE NUMBER: S-59900

SOURCE OF WATER: BEN IRVING RESERVOIR, CONSTRUCTED UNDER PERMIT R-7256 AND ENLARGED UNDER PERMIT R-8444, A TRIBUTARY OF BERRY CREEK

PURPOSE OR USE: IRRIGATION OF 1245.4 ACRES, SUPPLEMENTAL IRRIGATION OF 658.5 ACRES, DOMESTIC USE FOR ONE FAMILY INCLUDING IRRIGATION OF NOT TO EXCEED ONE-HALF ACRE LAWN AND NONCOMMERCIAL GARDEN EACH, AND GENERAL PARK USES

MAXIMUM VOLUME: 5778.0 ACRE-FEET (AF), BEING 5770.0 FOR IRRIGATION AND SUPPLEMENTAL IRRIGATION, 4.0 AF FOR DOMESTIC USE, AND 4.0 AF FOR GENERAL PARK USES

DATE OF PRIORITY: MARCH 17, 1981

The point of diversion is located as follows:

Twp	Rng	Mer	Sec	Q-Q	Measured Distances
29 S	7 W	WM	20	SE NW	RESERVOIR (POD 2) - 930 FEET NORTH AND 2170 FEET EAST FROM W1/4 CORNER, SECTION 20

The points of re-diversion are located as follows:

POD #	Twp	Rng	Mer	Sec	Q-Q	Measured Distances
1	29 S	7 W	WM	18	SW SW	DOUGLAS COUNTY PARK (CARETAKER RESIDENCE) - 430 FEET NORTH AND 365 FEET EAST FROM SW CORNER, SECTION 18
3	29 S	7 W	WM	20	NE SE	1830 FEET NORTH AND 470 FEET WEST FROM SE CORNER, SECTION 20

**NOTICE OF RIGHT TO PETITION FOR RECONSIDERATION OR JUDICIAL REVIEW**

This is an order in other than a contested case. This order is subject to judicial review under ORS 183.484 and ORS 536.075. Any petition for judicial review must be filed within the 60-day time period specified by ORS 183.484(2). Pursuant to ORS 183.484, ORS 536.075 and OAR 137-004-0080, you may petition for judicial review and petition the Director for reconsideration of this order. A petition for reconsideration may be granted or denied by the Director, and if no action is taken within 60 days following the date the petition was filed, the petition shall be deemed denied. In addition, under ORS 537.260 any person with an application, permit or water right certificate subsequent in priority may jointly or severally contest the issuance of the certificate within three months after issuance of the certificate.

POD #	Twp	Rng	Mer	Sec	Q-Q	Measured Distances
3A	29 S	7 W	WM	21	SW NW	640 FEET NORTH AND 250 FEET EAST FROM W1/4 CORNER, SECTION 21
4	29 S	7 W	WM	21	NW NW	890 FEET SOUTH AND 1000 FEET EAST FROM NW CORNER, SECTION 21
5	29 S	7 W	WM	21	NW NW	200 FEET SOUTH AND 970 FEET EAST FROM NW CORNER, SECTION 21
6	29 S	7 W	WM	21	NW NW	60 FEET SOUTH AND 900 FEET EAST FROM NW CORNER, SECTION 21
7	29 S	7 W	WM	17	SE NE	2550 FEET SOUTH AND 200 FEET WEST FROM NE CORNER, SECTION 17
8	29 S	7 W	WM	17	SE NE	2380 FEET SOUTH AND 1040 FEET WEST FROM NE CORNER, SECTION 17
9	29 S	7 W	WM	17	NW NE	1350 FEET SOUTH AND 1580 FEET WEST FROM NE CORNER, SECTION 17
10	29 S	7 W	WM	17	NW NE	730 FEET SOUTH AND 2170 FEET WEST FROM NE CORNER, SECTION 17
10A	29 S	7 W	WM	8	SE SW	970 FEET NORTH AND 248 FEET WEST FROM S1/4 CORNER, SECTION 8
10B	29 S	7 W	WM	8	SE SW	1020 FEET NORTH AND 215 FEET WEST FROM S1/4 CORNER, SECTION 8
11	29 S	7 W	WM	8	NE SW	1180 FEET SOUTH AND 230 FEET WEST FROM C1/4 CORNER, SECTION 8
12	29 S	7 W	WM	8	NE SW	760 FEET SOUTH AND 370 FEET WEST FROM C1/4 CORNER, SECTION 8
13	29 S	7 W	WM	8	NE SW	745 FEET SOUTH AND 360 FEET WEST FROM C1/4 CORNER, SECTION 8
14	29 S	7 W	WM	8	NE SW	660 FEET SOUTH AND 340 FEET WEST FROM C1/4 CORNER, SECTION 8
14A	29 S	7 W	WM	8	NE SW	630 FEET SOUTH AND 110 FEET WEST FROM C1/4 CORNER, SECTION 8
15	29 S	7 W	WM	9	NW NW	990 FEET SOUTH AND 200 FEET EAST FROM NW CORNER, SECTION 9
16	29 S	7 W	WM	4	NW SE	1210 FEET SOUTH AND 685 FEET EAST FROM C1/4 CORNER, SECTION 4
17	29 S	7 W	WM	4	NW SE	210 FEET SOUTH AND 1440 FEET WEST FROM E1/4 CORNER, SECTION 4
18	29 S	7 W	WM	4	SE NE	2090 FEET SOUTH AND 495 FEET WEST FROM NE CORNER, SECTION 4
19	29 S	7 W	WM	4	SE NE	1763 FEET SOUTH AND 437 FEET WEST FROM NE CORNER, SECTION 4
20	29 S	7 W	WM	4	SE NE	1400 FEET SOUTH AND 260 FEET WEST FROM NE CORNER, SECTION 4
21	29 S	7 W	WM	4	NE NE	850 FEET SOUTH AND 45 FEET WEST FROM NE CORNER, SECTION 4
22	29 S	7 W	WM	3	NW NW	400 FEET SOUTH AND 65 FEET EAST FROM NW CORNER, SECTION 3
23	28 S	7 W	WM	34	SW SW	175 FEET NORTH AND 375 FEET EAST FROM SW CORNER, SECTION 34
24	28 S	7 W	WM	34	SW SW	220 FEET NORTH AND 400 FEET EAST FROM SW CORNER, SECTION 34
25	28 S	7 W	WM	34	SW NW	40 FEET NORTH AND 1170 FEET EAST FROM W1/4 CORNER, SECTION 34

POD #	Twp	Rng	Mer	Sec	Q-Q	Measured Distances
26	28 S	7 W	WM	34	NW NW	820 FEET SOUTH AND 667 FEET EAST FROM NW CORNER, SECTION 34
27	28 S	7 W	WM	27	NW SW	725 FEET SOUTH AND 1240 FEET EAST FROM W1/4 CORNER, SECTION 27
28	28 S	7 W	WM	27	NE SW	475 FEET SOUTH AND 1490 FEET EAST FROM W1/4 CORNER, SECTION 27
29	28 S	7 W	WM	27	NE SW	400 FEET SOUTH AND 1665 FEET EAST FROM W1/4 CORNER, SECTION 27
30	28 S	7 W	WM	23	SW SW	1110 FEET NORTH AND 230 FEET EAST FROM SW CORNER, SECTION 23
31	28 S	7 W	WM	23	NE SW	1420 FEET NORTH AND 1760 FEET EAST FROM SW CORNER, SECTION 23
32	28 S	7 W	WM	23	NE SW	1560 FEET NORTH AND 2090 FEET EAST FROM SW CORNER, SECTION 23
33	28 S	7 W	WM	11	NW SW	1695 FEET NORTH AND 1170 FEET EAST FROM SW CORNER, SECTION 11
34	28 S	7 W	WM	11	SW NW	1960 FEET SOUTH AND 1025 FEET EAST FROM NW CORNER, SECTION 11
35	28 S	7 W	WM	11	NW NW	1165 FEET SOUTH AND 1300 FEET EAST FROM NW CORNER, SECTION 11
36	28 S	7 W	WM	2	SE SW	1000 FEET NORTH AND 2030 FEET EAST FROM SW CORNER, SECTION 2
37	28 S	7 W	WM	2	SE SW	1110 FEET NORTH AND 2030 FEET EAST FROM SW CORNER, SECTION 2
38	28 S	7 W	WM	2	SE SW	1075 FEET NORTH AND 2085 FEET EAST FROM SW CORNER, SECTION 2
39	28 S	7 W	WM	2	NW SE	1330 FEET SOUTH AND 260 FEET EAST FROM C1/4 CORNER, SECTION 2
40	28 S	7 W	WM	2	SW NE	490 FEET NORTH AND 1125 FEET EAST FROM C1/4 CORNER, SECTION 2
41	28 S	7 W	WM	2	SE NE	2100 FEET SOUTH AND 445 FEET WEST FROM NE CORNER, SECTION 2
42	28 S	7 W	WM	2	SE NE	2115 FEET SOUTH AND 440 FEET WEST FROM NE CORNER, SECTION 2
43	28 S	7 W	WM	1	NW SW	200 FEET SOUTH AND 230 FEET EAST FROM W1/4 CORNER, SECTION 1
44	28 S	7 W	WM	1	NW SW	230 FEET SOUTH AND 240 FEET EAST FROM W1/4 CORNER, SECTION 1
45	28 S	7 W	WM	1	NW SW	250 FEET SOUTH AND 250 FEET EAST FROM W1/4 CORNER, SECTION 1
46	28 S	7 W	WM	1	SW SW	1110 FEET NORTH AND 525 FEET EAST FROM SW CORNER, SECTION 1
47	28 S	7 W	WM	12	NW NW	125 FEET SOUTH AND 785 FEET EAST FROM NW CORNER, SECTION 12
48	28 S	7 W	WM	12	NW NW	555 FEET SOUTH AND 765 FEET EAST FROM NW CORNER, SECTION 12
49	28 S	7 W	WM	12	NW NW	945 FEET SOUTH AND 700 FEET EAST FROM NW CORNER, SECTION 12
50	28 S	7 W	WM	12	SW NW	190 FEET NORTH AND 580 FEET EAST FROM W1/4 CORNER, SECTION 12
51	28 S	7 W	WM	12	NE SW	540 FEET SOUTH AND 1370 FEET EAST FROM W1/4 CORNER, SECTION 12

POD #	Twp	Rng	Mer	Sec	Q-Q	Measured Distances
52	28 S	7 W	WM	12	NE SE	1510 FEET NORTH AND 1000 FEET WEST FROM SE CORNER, SECTION 12
53	28 S	6 W	WM	18	SW NW	220 FEET NORTH AND 1320 FEET EAST FROM W1/4 CORNER, SECTION 18
54	28 S	7 W	WM	13	SE SE	330 FEET NORTH AND 120 FEET WEST FROM SE CORNER, SECTION 13
55	28 S	6 W	WM	19	NE NW	1290 FEET SOUTH AND 2250 FEET EAST FROM NW CORNER, SECTION 19
56	28 S	6 W	WM	19	NE NE	1210 FEET SOUTH AND 1235 FEET WEST FROM NE CORNER, SECTION 19
57	28 S	6 W	WM	19	SE NE	1570 FEET SOUTH AND 880 FEET WEST FROM NE CORNER, SECTION 19

The amount of water used for irrigation, together with the amount secured under any other right existing for the same lands, shall be limited to a diversion of not to exceed 2.5 acre-feet per acre for each acre irrigated during the irrigation season of each year, provided further that the right allowed herein shall be limited to any deficiency in the available supply of any prior right existing for the same land and shall not exceed the limitation allowed herein.

A description of the place of use is as follows:

DOMESTIC USE AND GENERAL PARK USES				
Twp	Rng	Mer	Sec	Q-Q
29 S	7 W	WM	18	SW NW

IRRIGATION AND SUPPLEMENTAL IRRIGATION						
Twp	Rng	Mer	Sec	Q-Q	Primary Acres	Supplemental Acres
28 S	6 W	WM	7	SW NW	3.6	
28 S	6 W	WM	7	SE NW	1.1	
28 S	6 W	WM	7	NE SW	0.2	
28 S	6 W	WM	7	NE SW	2.9	
28 S	6 W	WM	7	NW SW	34.3	
28 S	6 W	WM	7	SW SW	7.8	0.5
28 S	6 W	WM	18	NE SW	14.2	
28 S	6 W	WM	18	NW SW	0.4	
28 S	6 W	WM	18	SW SW		3.8
28 S	6 W	WM	19	NE NE		2.1
28 S	6 W	WM	19	SE NE	0.8	3.4
28 S	6 W	WM	19	SE NE		1.4
28 S	6 W	WM	19	NE NW		2.0
28 S	6 W	WM	20	SW NW	0.2	
28 S	7 W	WM	1	NE NE	0.6	
28 S	7 W	WM	1	NE NE	7.3	
28 S	7 W	WM	1	NW NE	2.2	
28 S	7 W	WM	1	NW NE	33.8	
28 S	7 W	WM	1	SW NE	8.0	
28 S	7 W	WM	1	SE NE	4.0	
28 S	7 W	WM	1	NE NW	17.8	
28 S	7 W	WM	1	NE NW	17.9	
28 S	7 W	WM	1	NW NW	9.9	
28 S	7 W	WM	1	NW NW	17.0	
28 S	7 W	WM	1	SW NW	17.4	1.5



Twp	Rng	Mer	Sec	Q-Q	Primary Acres	Supplemental Acres
28 S	7 W	WM	1	SW NW	0.6	5.6
28 S	7 W	WM	1	SW NW		6.9
28 S	7 W	WM	1	SE NW	22.1	2.8
28 S	7 W	WM	1	SE NW	5.4	
28 S	7 W	WM	1	NE SW	1.3	4.8
28 S	7 W	WM	1	NE SW	21.7	
28 S	7 W	WM	1	NW SW	3.0	3.2
28 S	7 W	WM	1	NW SW	0.7	10.5
28 S	7 W	WM	1	NW SW	1.8	0.6
28 S	7 W	WM	1	NW SW		1.4
28 S	7 W	WM	1	NW SW		5.2
28 S	7 W	WM	1	SW SW	1.0	0.4
28 S	7 W	WM	1	SW SW	12.0	6.8
28 S	7 W	WM	1	SW SW		6.0
28 S	7 W	WM	1	SW SW		2.8
28 S	7 W	WM	1	SE SW	1.4	1.2
28 S	7 W	WM	1	SE SW		17.8
28 S	7 W	WM	1	SE SW		0.8
28 S	7 W	WM	1	NE SE	10.5	
28 S	7 W	WM	1	NW SE	26.0	
28 S	7 W	WM	1	SW SE	11.1	1.2
28 S	7 W	WM	2	NE NE	3.4	
28 S	7 W	WM	2	SW NE	1.9	0.2
28 S	7 W	WM	2	SW NE		1.4
28 S	7 W	WM	2	SW NE		4.6
28 S	7 W	WM	2	SW NE		22.7
28 S	7 W	WM	2	SE NE	3.8	12.1
28 S	7 W	WM	2	SE NE		14.2
28 S	7 W	WM	2	SE NE		1.1
28 S	7 W	WM	2	NE NW	12.8	
28 S	7 W	WM	2	NE NW	1.6	
28 S	7 W	WM	2	NW NW	21.7	
28 S	7 W	WM	2	NW NW	2.6	
28 S	7 W	WM	2	SW NW	1.5	
28 S	7 W	WM	2	SE NW	10.6	9.8
28 S	7 W	WM	2	SE NW	1.2	
28 S	7 W	WM	2	NE SW	4.3	2.3
28 S	7 W	WM	2	NE SW	1.7	2.4
28 S	7 W	WM	2	SW SW	2.6	1.6
28 S	7 W	WM	2	SW SW	0.5	1.6
28 S	7 W	WM	2	SW SW	0.3	
28 S	7 W	WM	2	SW SW	4.8	
28 S	7 W	WM	2	SE SW	16.8	2.2
28 S	7 W	WM	2	SE SW	1.4	
28 S	7 W	WM	2	SE SW	1.0	
28 S	7 W	WM	2	NE SE	6.0	28.0
28 S	7 W	WM	2	NE SE		4.0
28 S	7 W	WM	2	NE SE		0.5
28 S	7 W	WM	2	NW SE	1.3	2.4
28 S	7 W	WM	2	NW SE		5.2
28 S	7 W	WM	2	NW SE		5.2
28 S	7 W	WM	2	NW SE		0.9

Twp	Rng	Mer	Sec	Q-Q	Primary Acres	Supplemental Acres
28 S	7 W	WM	2	NW SE		5.0
28 S	7 W	WM	2	SW SE	0.5	39.5
28 S	7 W	WM	2	SE SE	6.4	33.6
28 S	7 W	WM	3	SE SE	0.2	
28 S	7 W	WM	10	NE NE	16.6	
28 S	7 W	WM	10	SE NE	7.4	
28 S	7 W	WM	10	SE NE	3.3	
28 S	7 W	WM	10	SE NE	6.5	
28 S	7 W	WM	10	NE SE	6.8	
28 S	7 W	WM	10	NE SE	0.4	
28 S	7 W	WM	11	NE NE	0.5	6.3
28 S	7 W	WM	11	NE NE		29.0
28 S	7 W	WM	11	NE NE		6.1
28 S	7 W	WM	11	NW NE	10.4	22.6
28 S	7 W	WM	11	NW NE		6.1
28 S	7 W	WM	11	SW NE	5.3	8.9
28 S	7 W	WM	11	SE NE	0.5	3.5
28 S	7 W	WM	11	NE NW	30.8	0.3
28 S	7 W	WM	11	NE NW	2.6	
28 S	7 W	WM	11	NW NW	12.8	
28 S	7 W	WM	11	SW NW	6.5	
28 S	7 W	WM	11	SW NW	14.1	
28 S	7 W	WM	11	SW NW	3.0	
28 S	7 W	WM	11	SE NW	5.1	
28 S	7 W	WM	11	SE NW	0.1	
28 S	7 W	WM	11	SE NW	4.2	
28 S	7 W	WM	11	NW SW	5.4	9.8
28 S	7 W	WM	11	NW SW	2.0	
28 S	7 W	WM	11	NW SW	7.2	
28 S	7 W	WM	12	NW NE	0.6	0.6
28 S	7 W	WM	12	NE NW	1.3	7.8
28 S	7 W	WM	12	NE NW	0.3	2.6
28 S	7 W	WM	12	NW NW	5.0	1.3
28 S	7 W	WM	12	NW NW	0.2	11.7
28 S	7 W	WM	12	NW NW	1.7	4.6
28 S	7 W	WM	12	SW NW	0.3	6.1
28 S	7 W	WM	12	SW NW		5.0
28 S	7 W	WM	12	SW NW		1.7
28 S	7 W	WM	12	SE NW	0.3	
28 S	7 W	WM	12	NE SW	5.9	7.9
28 S	7 W	WM	12	NE SW	0.8	
28 S	7 W	WM	12	NE SW	0.4	
28 S	7 W	WM	12	NE SW	0.8	
28 S	7 W	WM	12	NW SW		0.9
28 S	7 W	WM	12	SE SW	0.2	5.0
28 S	7 W	WM	12	NE SE	0.9	24.2
28 S	7 W	WM	12	NE SE		0.3
28 S	7 W	WM	12	NW SE	11.3	6.5
28 S	7 W	WM	12	SW SE		10.2
28 S	7 W	WM	13	SE SE	0.4	0.9
28 S	7 W	WM	22	NE SE	0.4	
28 S	7 W	WM	22	SE SE	1.1	

Twp	Range	Mer	Sec	Q-Q	Primary Acres	Supplemental Acres
28 S	7 W	WM	23	NE SW	2.9	
28 S	7 W	WM	23	NW SW	1.0	
28 S	7 W	WM	23	SW SW	0.6	
28 S	7 W	WM	23	SE SW	8.6	
28 S	7 W	WM	23	NW SE	5.4	
28 S	7 W	WM	23	SW SE	6.2	
28 S	7 W	WM	27	NE SW	0.4	
28 S	7 W	WM	27	NE SW	8.8	
28 S	7 W	WM	27	NE SW	16.1	
28 S	7 W	WM	27	NW SW	2.0	
28 S	7 W	WM	27	NW SW	0.9	
28 S	7 W	WM	27	SW SW	2.0	
28 S	7 W	WM	27	SE SW	34.7	
28 S	7 W	WM	27	NW SE	15.4	
28 S	7 W	WM	27	SW SE	1.0	
28 S	7 W	WM	33	NE NE	0.9	
28 S	7 W	WM	33	SE NE	1.6	
28 S	7 W	WM	33	NE SE	3.0	
28 S	7 W	WM	33	NE SE	1.8	
28 S	7 W	WM	33	SE SE	11.0	
28 S	7 W	WM	34	NE NW	4.4	
28 S	7 W	WM	34	NE NW	0.1	
28 S	7 W	WM	34	NW NW	8.3	1.0
28 S	7 W	WM	34	NW NW	4.0	0.6
28 S	7 W	WM	34	NW NW	1.9	
28 S	7 W	WM	34	SW NW	26.8	
28 S	7 W	WM	34	SE NW	1.7	
28 S	7 W	WM	34	NE SW	8.2	
28 S	7 W	WM	34	NE SW	5.8	
28 S	7 W	WM	34	NW SW	16.8	
28 S	7 W	WM	34	NW SW	4.0	
28 S	7 W	WM	34	NW SW	5.1	
28 S	7 W	WM	34	SW SW	12.0	13.4
28 S	7 W	WM	34	SW SW	1.5	2.2
28 S	7 W	WM	34	SE SW	3.2	0.5
28 S	7 W	WM	34	SE SW	15.9	0.1
28 S	7 W	WM	34	SE SW	0.6	
28 S	7 W	WM	34	NE SE	16.4	
28 S	7 W	WM	34	NE SE	1.6	
28 S	7 W	WM	34	NE SE	1.0	
28 S	7 W	WM	34	NE SE	0.2	
28 S	7 W	WM	34	NW SE	13.7	
28 S	7 W	WM	34	SW SE	17.2	
28 S	7 W	WM	34	SW SE	2.6	
28 S	7 W	WM	34	SW SE	5.7	
28 S	7 W	WM	34	SE SE	13.2	
28 S	7 W	WM	34	SE SE	4.5	
28 S	7 W	WM	34	SE SE	1.3	
28 S	7 W	WM	34	SE SE	11.3	
28 S	7 W	WM	34	SE SE	1.1	
28 S	7 W	WM	35	NW SW	0.3	
28 S	7 W	WM	35	SW SW	0.4	

Twp	Rang	Mer	Sec	Q-Q	Primary Acres	Supplemental Acres
29S	7 W	WM	3	NE NE	1.7	
29S	7 W	WM	3	NE NE	3.0	
29S	7 W	WM	3	NW NE	10.6	
29S	7 W	WM	3	NW NW	0.4	5.0
29S	7 W	WM	3	NW NW	1.5	4.8
29S	7 W	WM	3	NW NW	0.1	
29S	7 W	WM	3	NW NW	0.5	
29S	7 W	WM	3	NW NW	0.4	
29S	7 W	WM	3	SW NW	0.7	1.1
29S	7 W	WM	3	SW NW	5.2	3.0
29S	7 W	WM	3	NW SW	0.2	5.2
29S	7 W	WM	4	NE NE	14.0	
29S	7 W	WM	4	NE NE	0.5	
29S	7 W	WM	4	SW NE	2.4	3.9
29S	7 W	WM	4	SW NE		1.8
29S	7 W	WM	4	SE NE	1.8	2.7
29S	7 W	WM	4	SE NE	2.0	3.0
29S	7 W	WM	4	SE NE	2.2	2.9
29S	7 W	WM	4	SE NE	1.5	2.7
29S	7 W	WM	4	SE NE	0.8	1.8
29S	7 W	WM	4	SE NE	4.4	0.5
29S	7 W	WM	4	NE SW		7.8
29S	7 W	WM	4	SW SW	17.1	
29S	7 W	WM	4	SE SW	0.8	12.5
29S	7 W	WM	4	SE SW	4.5	0.6
29S	7 W	WM	4	SE SW	2.0	
29S	7 W	WM	4	SE SW	3.1	
29S	7 W	WM	4	SE SW	0.3	
29S	7 W	WM	4	NE SE	0.8	6.4
29S	7 W	WM	4	NE SE	3.2	3.5
29S	7 W	WM	4	NE SE	10.8	2.8
29S	7 W	WM	4	NE SE	0.4	0.1
29S	7 W	WM	4	NE SE		0.5
29S	7 W	WM	4	NW SE	2.8	2.3
29S	7 W	WM	4	NW SE	1.2	11.5
29S	7 W	WM	4	NW SE		0.2
29S	7 W	WM	4	NW SE		1.8
29S	7 W	WM	4	NW SE		1.8
29S	7 W	WM	4	NW SE		0.8
29S	7 W	WM	4	SW SE	2.6	9.9
29S	7 W	WM	4	SW SE	20.8	0.6
29S	7 W	WM	4	SE SE	0.7	
29S	7 W	WM	4	SE SE	5.1	
29S	7 W	WM	5	SE SE	0.9	
29S	7 W	WM	8	NE NE	34.4	
29S	7 W	WM	8	NW NE	6.6	
29S	7 W	WM	8	SW NE	6.7	
29S	7 W	WM	8	SE NE	10.8	
29S	7 W	WM	8	NE SW	1.8	6.2
29S	7 W	WM	8	NE SW	0.5	0.2
29S	7 W	WM	8	NE SW	0.3	0.6
29S	7 W	WM	8	NE SW	2.6	0.8

Twp	Rng	Mer	Sec	Q-Q	Primary Acres	Supplemental Acres
29 S	7 W	WM	8	NE SW		0.1
29 S	7 W	WM	8	SE SW	2.4	1.1
29 S	7 W	WM	8	SE SW	2.0	0.9
29 S	7 W	WM	8	SE SW	2.0	3.1
29 S	7 W	WM	8	SE SW		0.1
29 S	7 W	WM	8	NW SE	21.0	
29 S	7 W	WM	8	SW SE	1.4	
29 S	7 W	WM	8	SW SE	3.5	
29 S	7 W	WM	9	NW NE	0.4	
29 S	7 W	WM	9	NW NE	0.3	
29 S	7 W	WM	9	NE NW	0.1	
29 S	7 W	WM	9	NE NW	0.4	
29 S	7 W	WM	9	NE NW	2.2	
29 S	7 W	WM	9	NW NW	19.8	
29 S	7 W	WM	9	NW NW	11.2	
29 S	7 W	WM	9	SW NW	1.5	
29 S	7 W	WM	9	SW NW	0.7	
29 S	7 W	WM	16	SW NW	18.6	
29 S	7 W	WM	16	SW NW	0.1	
29 S	7 W	WM	16	SW SW	3.2	
29 S	7 W	WM	17	NE NE	1.2	
29 S	7 W	WM	17	NW NE	1.3	8.0
29 S	7 W	WM	17	NW NE		1.0
29 S	7 W	WM	17	SW NE	1.0	4.4
29 S	7 W	WM	17	SW NE	1.1	
29 S	7 W	WM	17	SE NE	5.2	15.2
29 S	7 W	WM	17	SE NE	1.4	0.7
29 S	7 W	WM	20	NE SE		4.5
29 S	7 W	WM	20	NE SE		1.3
29 S	7 W	WM	21	NW NW	0.7	4.7
29 S	7 W	WM	21	NW NW	0.6	2.2
29 S	7 W	WM	21	SW NW		1.0

This right is subject to existing rights including the appropriate minimum flow policies established by the Water Policy Review Board.

The right to the use of the water for the above purpose is restricted to beneficial use on the place of use described.

APR 20 2018

Issued \_\_\_\_\_

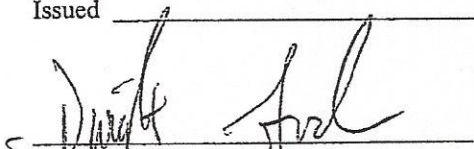
  
 \_\_\_\_\_  
 Dwight French  
 Water Right Services Division Administrator, for  
 Thomas M. Byler, Director  
 Oregon Water Resources Department

R 8 W R 7 W

T 28 S  
T 29 S

T 28 S  
T 29 S

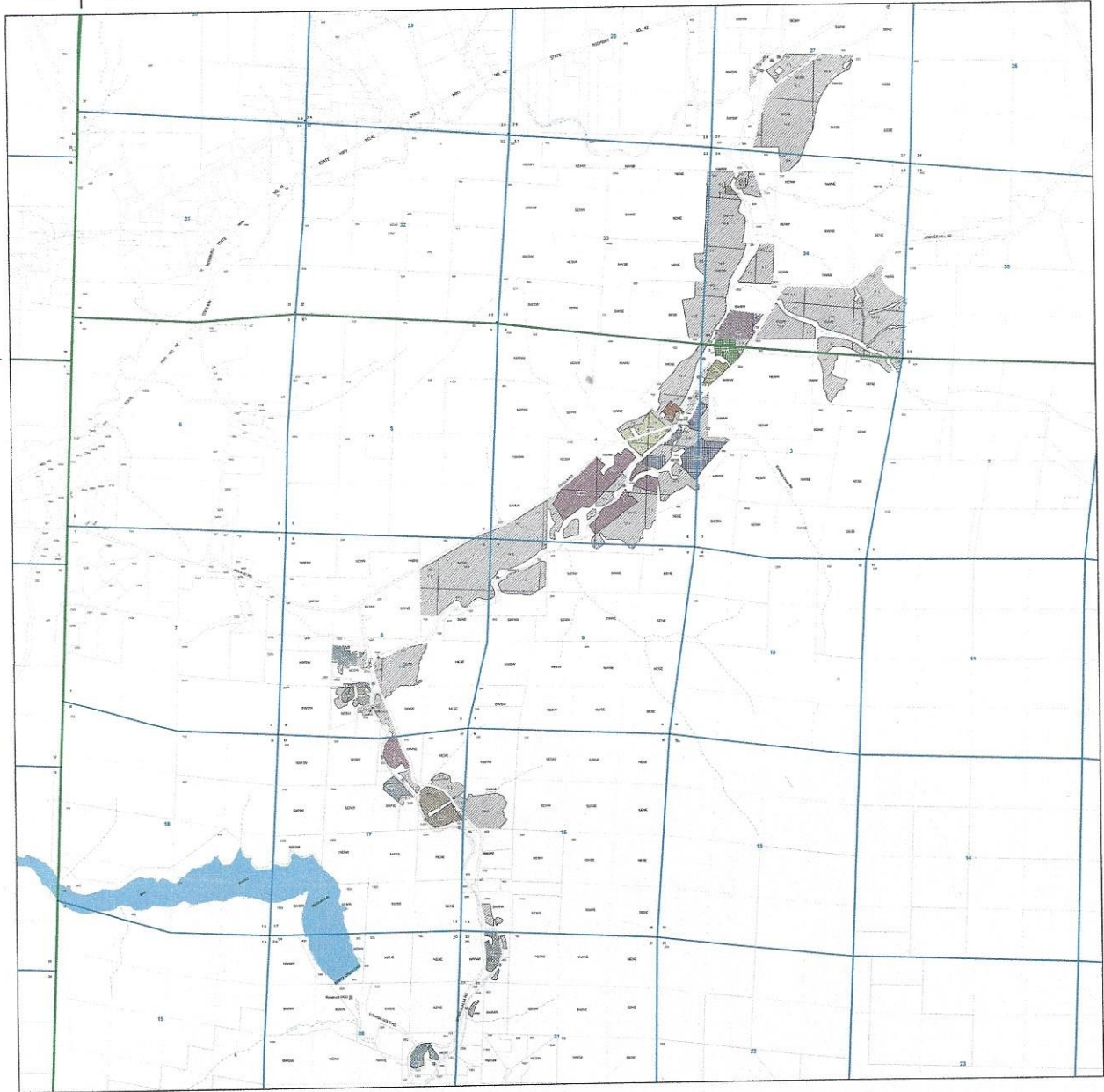

R 8 W R 7 W

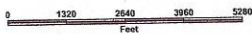

1"=1320'

### Final Proof Survey Map

Application 59900 Permit 46786

# Lookingglass - Olalla Water Control District

Douglas County, Oregon

- Legend
- RePoint Of Diversion
  - Point Of Diversion
  - Quarter/Quarter
  - Stream
  - ▨ Supplemental Stored Water Right
  - ▧ Primary Stored Water Right
  - ▭ Parcel
  - ▭ Section
  - ▭ Township
  - ▭ Reservoir
  - 29951 Live Flow Permit Number

This map is not intended to provide legal dimensions or location of property lines.

The information used to prepare these maps is derived from a site visit to all of the Points of diversion and Re-diversion in the District, between May of 2014 and January of 2016. Additional data was gleaned from Douglas County Assessor's Maps, maps and water right information from the Surveyors office and aerial photographs from Google Earth. Finally, the Lookingglass Olalla Water Control District provided maps, water right information, water purchase contracts and water use accounting.

T 27 S  
T 28 S

R 7 W | R 6 W

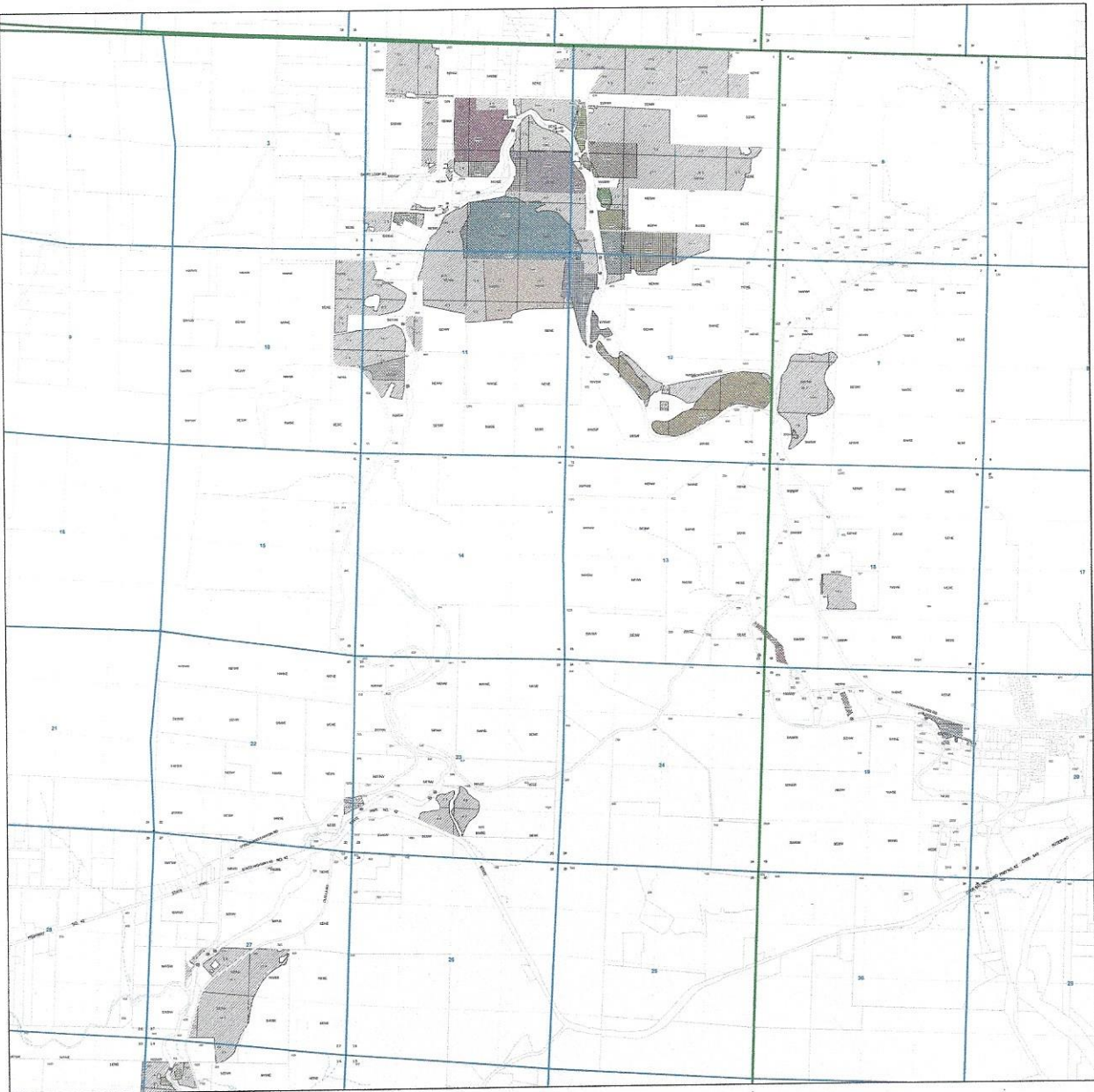

R 7 W | R 6 W



1"=1320'

### Final Proof Survey Map

Application 59900 Permit 46786

# Lookingglass - Olalla Water Control District

Douglas County, Oregon

- Legend
- RePoint Of Diversion
  - Point Of Diversion
  - Quarter/Quarter
  - Streams
  - Supplemental Stored Water Right
  - Primary Stored Water Right
  - Parcels
  - Section
  - Township
  - Reservoir
  - 29551 Live Flow Permit Number

This map is not intended to provide legal dimensions or location of property lines.

The information used to prepare these maps is derived from a site visit to all of the Points of diversion and Re-diversion in the District, between May of 2014 and January of 2016. Additional data was gleaned from Douglas County Assessor's Maps, maps and water right information from the Surveyors office and aerial photographs from Google Earth. Finally, the Lookingglass Olalla Water Control District provided maps, water right information, water purchase contracts and water use accounting.