

MAP TO ILLUSTRATE LOCATIONS OF WELLS FOR JESSE VAN DE STROET

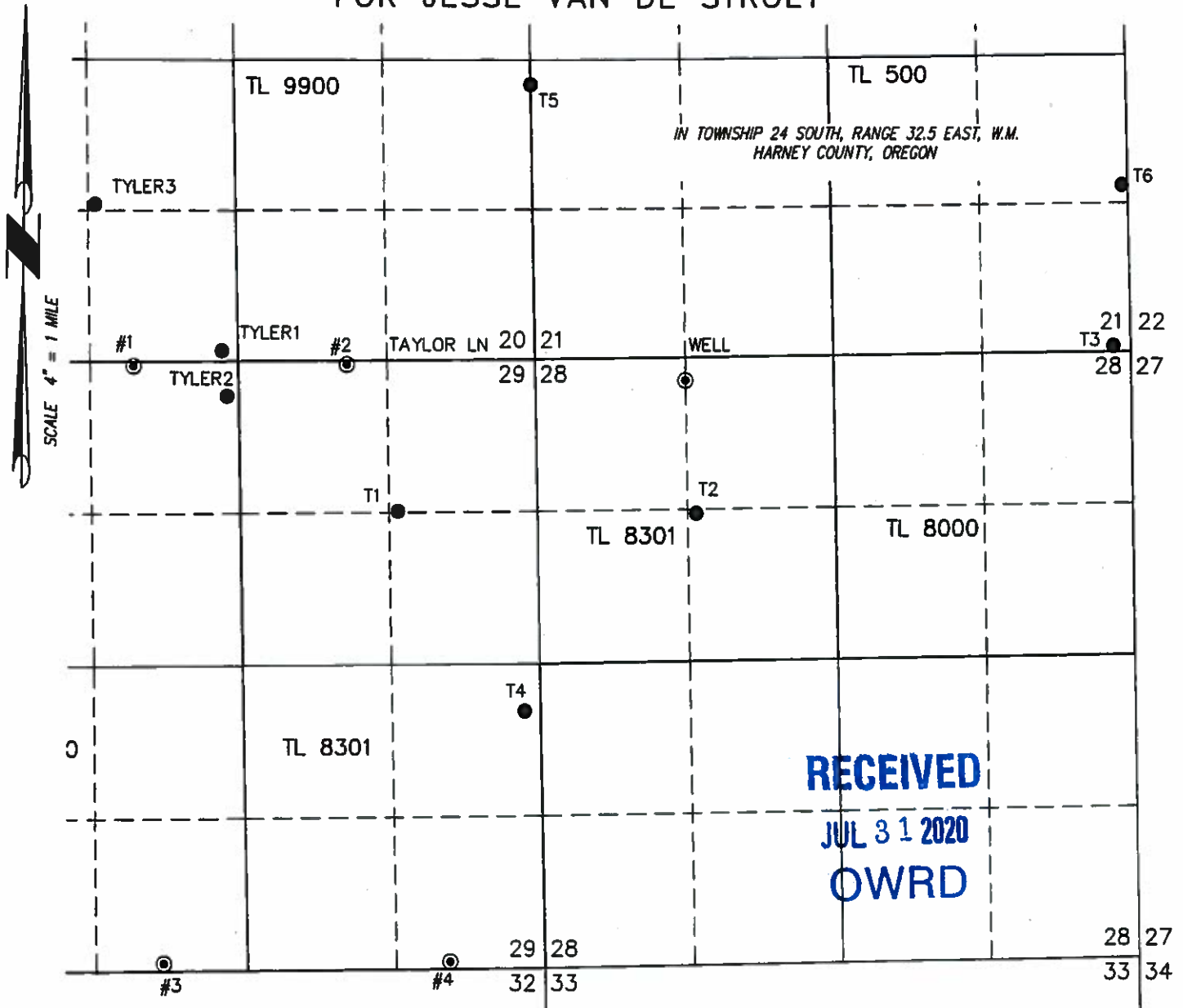

- T1 'GUND2' IN THE NE 1/4 OF THE NE 1/4 SECTION 29 & 1335' NORTH & 1395' EAST FROM THE C 1/4 CORNER SECTION 29.
- T2 'GREG3' IN THE SE 1/4 OF THE NW 1/4 SECTION 28 & 1355' SOUTH & 1400' EAST FROM THE NW CORNER SECTION 28.
- T3 IN THE SE 1/4 OF THE SE 1/4 SECTION 21 & 50' NORTH & 160' WEST FROM THE SE CORNER SECTION 21.

- T4 'GUND4' IN THE NE 1/4 OF THE SE 1/4 SECTION 29 & 410' SOUTH & 2490' EAST FROM THE C 1/4 CORNER SECTION 29.
- T5 'CULP1' IN THE NE 1/4 OF THE SE 1/4 SECTION 20 & 2258' NORTH & 2609' EAST FROM THE 1/4 CORNER BETWEEN SECTIONS 20 & 29.
- T6 'CULP2' IN THE NE 1/4 OF THE SE 1/4 SECTION 21 & 1120' SOUTH & 50' WEST FROM THE 1/4 CORNER BETWEEN SECTIONS 21 & 22.

PROJECT No. 17-132

PREPARED AT THE REQUEST OF:
JESSE VAN DE STROET
 1524 29TH STREET
 INWOOD, IA 51240

**ALL POINTS ENGINEERING
& SURVEYING, INC.**



P.O. BOX 767
 TERREBONNE, OREGON 97760
 (541) 548-5833 PH
 scott@apeands.com
 www.APEandS.com

Part 5 of 5 – Water Right Information

Please use a separate Part 5 for each water right being changed. See instructions on page 6, to copy and paste additional Part 5s, or to add additional rows to tables within the form.

CERTIFICATE # 93308

RECEIVED
JUL 31 2020
OWRD

Description of Water Delivery System

System capacity: 1.25 cubic feet per second (cfs) OR
_____ gallons per minute (gpm)

Describe the current water delivery system or the system that was in place at sometime within the last five years. Include information on the pumps, canals, pipelines, and sprinklers used to divert, convey, and apply the water at the authorized place of use. **Water is pumped from wells 2 & 3 & conveyed by buried pipe to a center pivot sprinkler.**

Table 1. Location of Authorized and Proposed Point(s) of Diversion (POD) or Appropriation (POA)
(Note: If the POD/POA name is not specified on the certificate, assign it a name or number here.)

POD/POA Number	Point of Diversion (POD) or Point of Appropriation (POA)	Well Log Number	Section	Range	Township	Range	Section	Quarter	Quarter	Elevation	Measured Distances from a Reference Surface
#2	<input checked="" type="checkbox"/> Authorized <input type="checkbox"/> Proposed	HARN 967/1725	24	S	32.5	E	31	NE	NE	8500	811' S & 1151' W from NE cor, Sec 31
#3	<input checked="" type="checkbox"/> Authorized <input type="checkbox"/> Proposed	HARN 51322	24	S	32.5	E	30	SE	SE	600	27' N & 655' W from SE cor, Sec 30
T1	<input type="checkbox"/> Authorized <input checked="" type="checkbox"/> Proposed	HARN 52490	24	S	32.5	E	29	NE	NE	8301	1335' N & 1395' E from C ¼ cor, Sec 29
T2	<input type="checkbox"/> Authorized <input checked="" type="checkbox"/> Proposed	HARN 51944/52119	24	S	32.5	E	28	SE	NW	8301	1355' S & 1400' E from NW cor, Sec 28
T3	<input type="checkbox"/> Authorized <input checked="" type="checkbox"/> Proposed	HARN 52456	24	S	32.5	E	21	SE	SE	500	50' N & 160' W from SE cor, Sec 21
T4	<input type="checkbox"/> Authorized <input checked="" type="checkbox"/> Proposed	HARN 52624	24	S	32.5	E	29	NE	SE	8301	410' S & 2490' E from C ¼ cor, Sec 29
T5	<input type="checkbox"/> Authorized <input checked="" type="checkbox"/> Proposed	HARN 50789	24	S	32.5	E	20	NE	SE	9900	2258' N & 2609' E from S ¼ cor, Sec 20
T6	<input type="checkbox"/> Authorized <input checked="" type="checkbox"/> Proposed	HARN 50285	24	S	32.5	E	21	NE	SE	500	1120' S & 50' W from E ¼ cor, Sec 21

Check all type(s) of change(s) proposed below (change "CODES" are provided in parentheses):

- | | |
|--|--|
| <input checked="" type="checkbox"/> Place of Use (POU) | <input type="checkbox"/> Supplemental Use to Primary Use (S to P) |
| <input type="checkbox"/> Character of Use (USE) | <input checked="" type="checkbox"/> Point of Appropriation/Well (POA) |
| <input type="checkbox"/> Point of Diversion (POD) | <input checked="" type="checkbox"/> Additional Point of Appropriation (APOA) |
| <input type="checkbox"/> Additional Point of Diversion (APOD) | <input type="checkbox"/> Substitution (SUB) |
| <input type="checkbox"/> Surface Water POD to Ground Water POA (SW/GW) | <input type="checkbox"/> Government Action POD (GOV) |