

T.13S., R.27E., W.M.

Map 1 of 4
C-44294

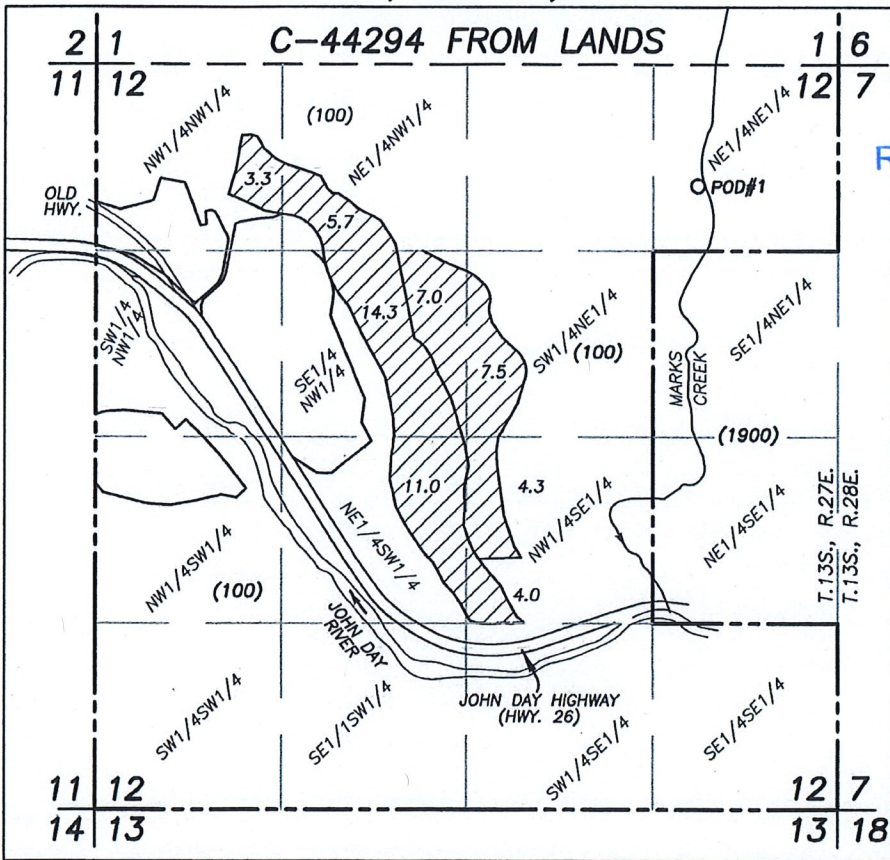

Revised
Received by OWRD

JUL 16 2020

Salem, OR



SCALE: 1" = 1320'
APPLICATION MAP
for a
Change in Place of Use
in name of
Russell Young

AUTHORIZED POD:
POD#1: Under C-44294 is in the NE1/4NE1/4 Section 12, 860' South & 1000' West from the NE Corner Section 12, T.13S., R.27E., W.M.

Legend

- Current POU C-44294, 57.1 Ac.
Priority date: 1889 - From POD#1
- Proposed New POU C-44294, 57.1 Ac.
Priority date: 1889 - From POD#1

--- Tax Lot Line () Tax Lot No.

○ Point of Diversion (POD)

● Found brass capped monument

Prepared By:
Michael C. Springer, PLS, CWRE
217 N. Canyon Blvd.
John Day, Oregon
(541) 575-1251
benchmarkls.com

Date: 3/18/2020
Revised: 7/14/2020



RENEWS: 6/31/2022

DISCLAIMER: THIS MAP IS NOT INTENDED TO PROVIDE LEGAL DIMENSIONS OR LOCATIONS OF PROPERTY BOUNDARY LINES.

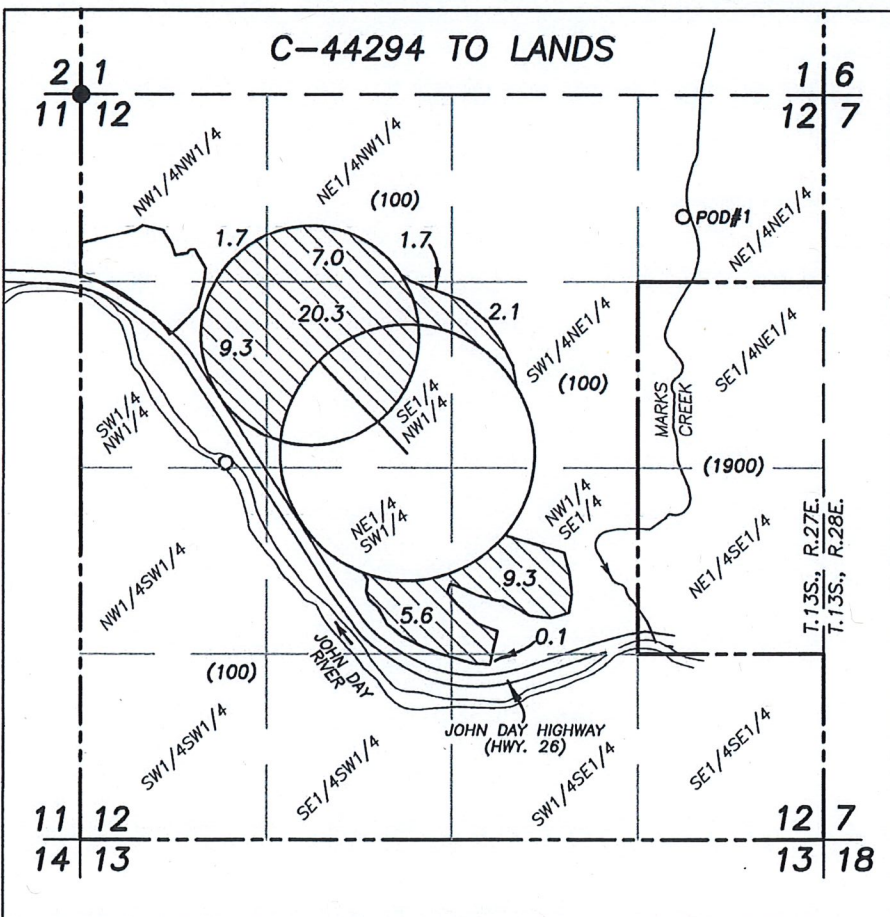

T.13S., R.27E., W.M.

C-94172 FROM LANDS

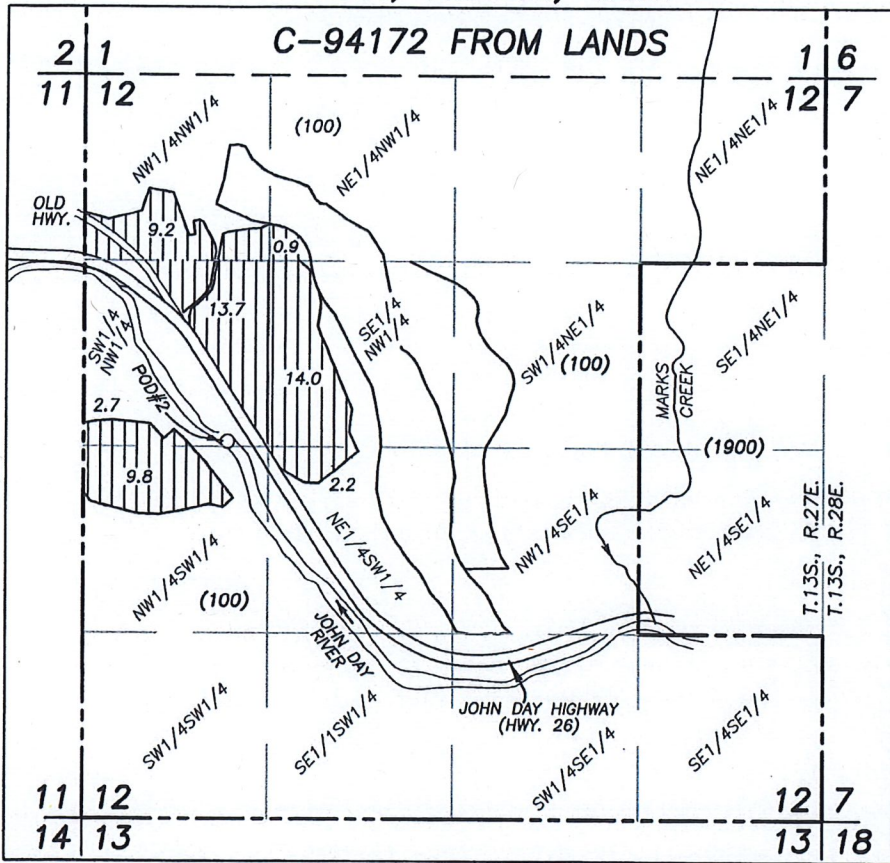

AUTHORIZED POD:

POD#2: Under C-94172 is in the SW1/4NW1/4 Section 12, 2560' South & 1080' East from the NW Corner Section 12, T.13S., R.27E., W.M.

C-94172 TO LANDS

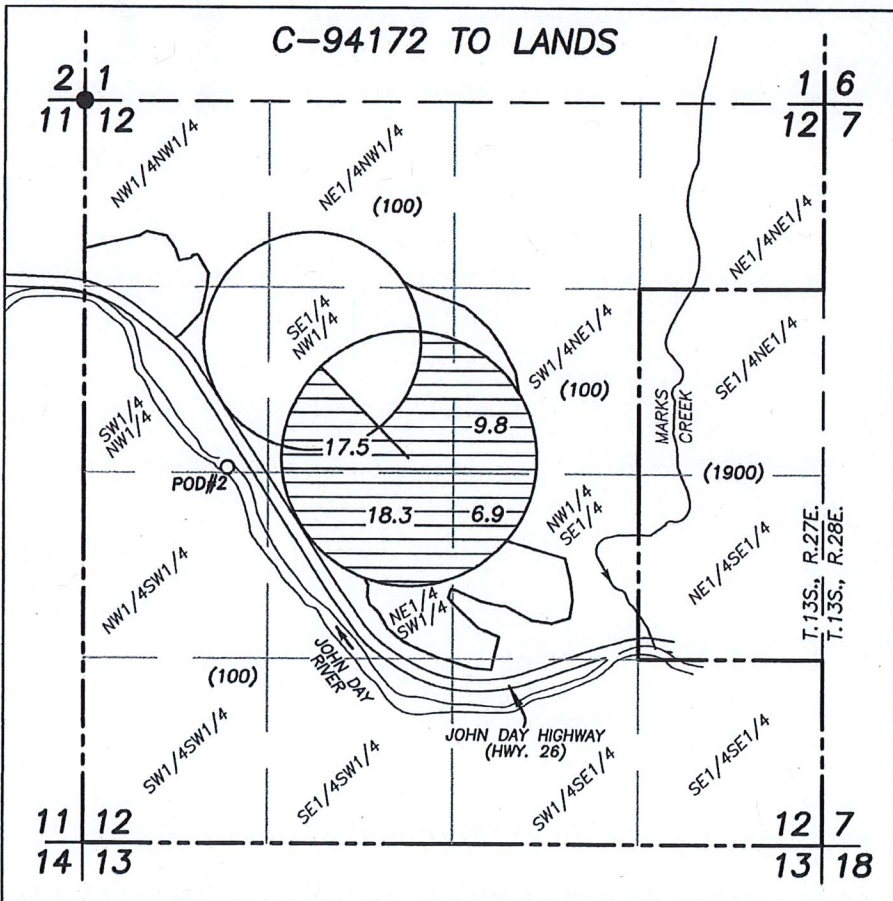

Map 2 of 4
C-94172

Revised
Received by OWRD

JUL 16 2020

Salem, OR



SCALE: 1" = 1320'

APPLICATION MAP
for a
Change in Place of Use

in name of
Russell Young

Legend

Current POU C-94172, 52.5 Ac.
Priority date: 1872 - From POD#2

Proposed New POU C-94172, 52.5 Ac.
Priority date: 1872 - From POD#2

-----Tax Lot Line () Tax Lot No.

○ Point of Diversion (POD)

● Found brass capped monument

Prepared By:
Michael C. Springer, PLS, CWRE
217 N. Canyon Blvd.
John Day, Oregon
(541) 575-1251
benchmarkls.com

Date: 3/18/2020
Revised: 7/14/2020



RENEWS: 6/31/2022

DISCLAIMER: THIS MAP IS NOT
INTENDED TO PROVIDE LEGAL
DIMENSIONS OR LOCATIONS OF
PROPERTY BOUNDARY LINES.

T.13S., R.27E., W.M.

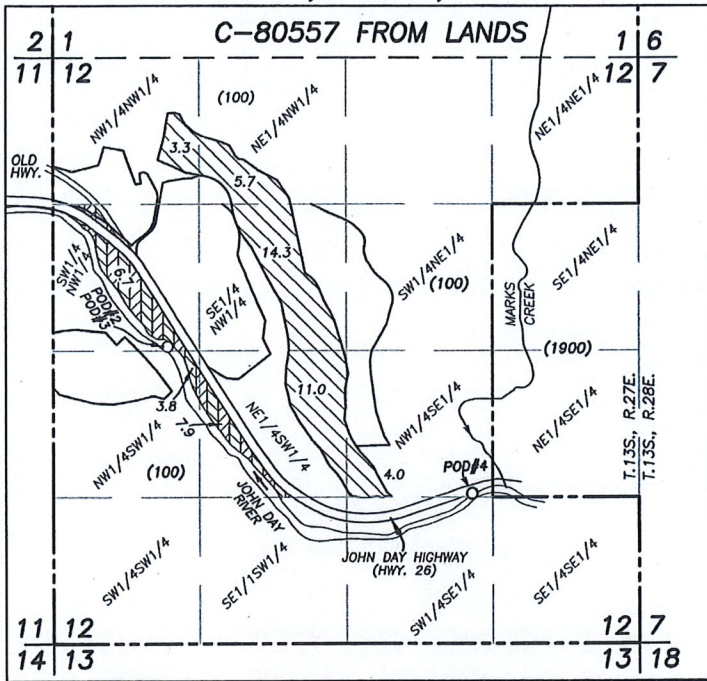

Map 3 of 4
C-80557
Received
Received by OWRD

JUL 16 2020

Salem, OR

SCALE: 1" = 1320'

APPLICATION MAP

for a
Change in Place of Use &
Change in Point of Diversion

in name of
Russell Young
T.13S., R.28E., W.M.

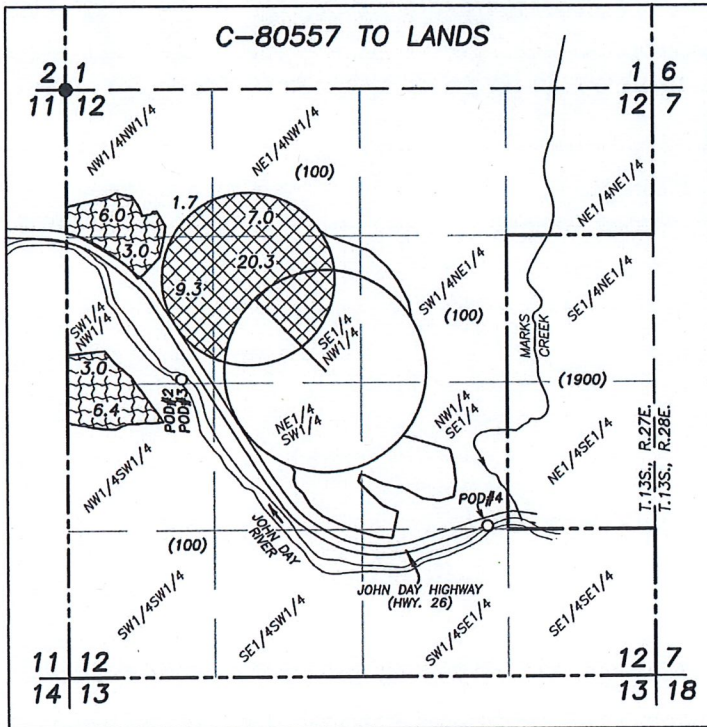
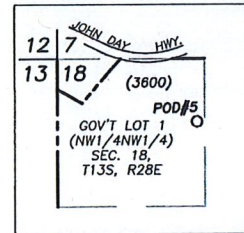

Legend

- Current POU C-80557, Primary, 18.4 Ac. Priority date: 1906 - From POD#'s 3, 4 & 5
- Current POU C-80557, Supp., 38.3 Ac. Priority date: 1906 - From POD#'s 3, 4 & 5
- Proposed New POU C-80557, Supp. 38.3 Ac. Priority date: 1906 - From POD#'s 3, 4 & 5
- Proposed New POU C-80557, Supp. 18.4 Ac. Priority date: 1906 - From POD#'s 3, 4 & 5
- Tax Lot Line () Tax Lot No.
- Point of Diversion (POD)
- Found brass capped monument

Prepared By:
Michael C. Springer, PLS, CWRE
217 N. Canyon Blvd.
John Day, Oregon
(541) 575-1251
benchmark1s.com

Date: 3/18/2020
Revised: 7/14/2020

AUTHORIZED POD's:

POD#3: Under C-80557 is in the SW1/4NW1/4 Section 12 30' North and 1060' East from the W1/4 Corner Section 12, T.13S., R.27E., W.M.
NOTE: POD#3 is the same location as POD#2

POD#4: Under C-80557 is in the NW1/4SE1/4 Section 12 1386' North and 1518' West from the SE Corner Section 12, T.13S., R.27E., W.M.

POD#5: Under C-80557 is in Gov't Lot 1 (NW1/4NW1/4) Section 18 560' South and 1250' East from the NW Corner Section 18, T.13S., R.28E., W.M.
NOTE: Type-o on certificate shows POD in T.13S., R.27E.

NOTE: Upon the successful completion of this application we will abandon POD's #4 & #5 and use POD #3 exclusively.



RENEWS: 6/31/2022

DISCLAIMER: THIS MAP IS NOT INTENDED TO PROVIDE LEGAL DIMENSIONS OR LOCATIONS OF PROPERTY BOUNDARY LINES.

T.13S., R.27E., W.M.

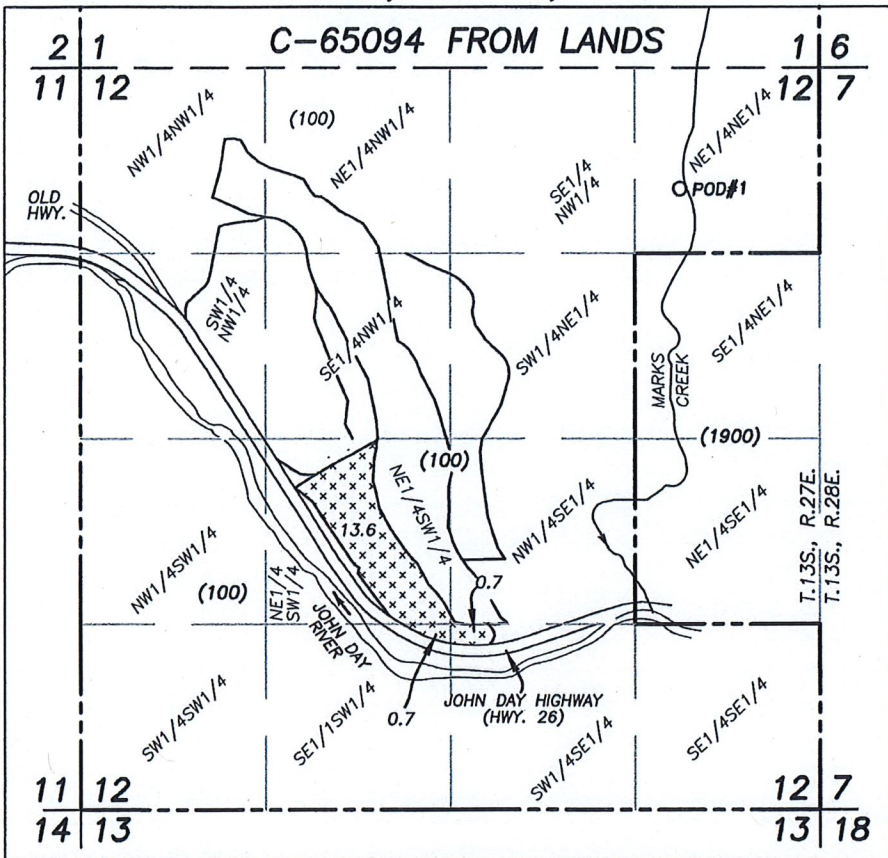

AUTHORIZED POD:
 POD#1: Under C-65094 is in the NE1/4NE1/4 Section 12
 860' South and 1000' West from the NE Corner Section 12,
 T.13S., R.27E., W.M.

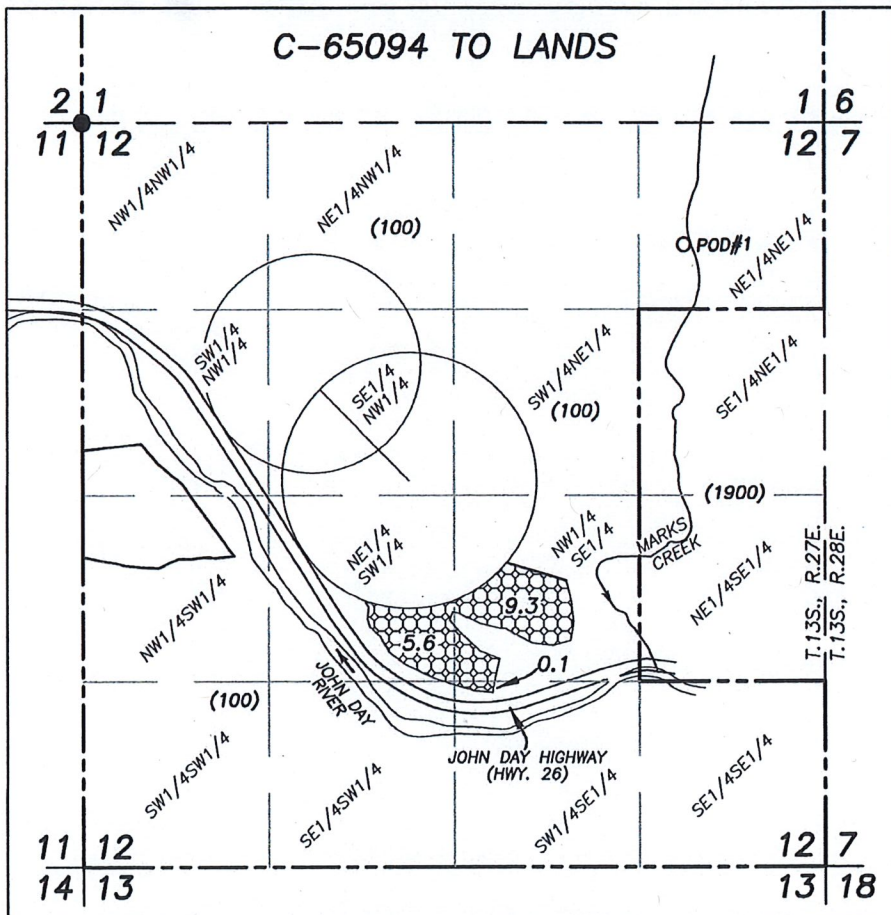

Map 4 of 4
 C-65094



David
 Received by OWRD

JUL 16 2020

Salem, OR

SCALE: 1" = 1320'

APPLICATION MAP
 for a
**Change in Place of Use
 & Change in Character of Use**
 in name of
**Russell Young
 Legend**

Current POU C-65094, 15.0 Ac.
 Priority date: 1970/1977- From POD#1

Proposed New POU C-65094, 15.0 Ac.
 Converted to Supp. date: 1970/1977-
 From POD#1

--- Tax Lot Line () Tax Lot No.

- Point of Diversion (POD)
- Found brass capped monument

Prepared By:
 Michael C. Springer, PLS, CWRE
 217 N. Canyon Blvd.
 John Day, Oregon
 (541) 575-1251
 benchmarkls.com

Date: 3/18/2020
 Revised: 7/14/2020



RENEWS: 6/31/2022

DISCLAIMER: THIS MAP IS NOT
 INTENDED TO PROVIDE LEGAL
 DIMENSIONS OR LOCATIONS OF
 PROPERTY BOUNDARY LINES.

