

▪ Certificate Number or other identifying number: **T-9198 Cert 79439**

TABLE II. – PROPOSED PLACE OF USE												
POD / POA #	PRIORITY DATE	USE	LEGAL DESCRIPTION							ACRES	USER NAME	DINN
			TWP	RNG	SEC	QQ	DLC	GOV'T LOT	TAX LOT			
McKay Dam	7-1-1924	Supp Irr	3 N	28 E	13	NE SE			4190	15.2	Double M Ranch, Inc.	
McKay Dam	7-1-1924	Supp Irr	3 N	28 E	13	NW SE			4190	1.2	Double M Ranch, Inc.	
McKay Dam	7-1-1924	Supp Irr	3 N	28 E	13	SW SE			4190	11.2	Double M Ranch, Inc.	
McKay Dam	7-1-1924	Supp Irr	3 N	28 E	13	SE SE			4190	29.0	Double M Ranch, Inc.	
										56.6		
TOTAL:												

Received by OWRD
 APR 28 2020
 Salem, OR

▪ Certificate Number or other identifying number: **T-9198 Cert 79439**

Provided the district filed notice of a change in place of use pursuant to OAR 690-385-4100, reference the District Internal Notice Number (DINN) used to describe the change(s) to be made permanent by this transfer.

Government lot (GOV'T LOT) and donation land claim numbers (DLC) must be included in the tables below **only** if the information is reflected on the existing water right.

TABLE I. – AUTHORIZED PLACE OF USE

POD# or POA#	PRIORITY DATE	USE	LEGAL DESCRIPTION							ACRES	USER NAME	DINN
			TWP	RNG	SEC	QQ	DLC	GOV'T LOT	TAX LOT			
McKay Dam	7-1-1924	Supp Irr	3 N	28 E	13	NE SE			4190	16.0	Double M Ranch, Inc.	
McKay Dam	7-1-1924	Supp Irr	3 N	28 E	13	NW SE			4190	7.4	Double M Ranch, Inc.	
McKay Dam	7-1-1924	Supp Irr	3 N	28 E	13	SW SE			4190	15.6	Double M Ranch, Inc.	
McKay Dam	7-1-1924	Supp Irr	3 N	28 E	13	SE SE			4190	17.6	Double M Ranch, Inc.	
										56.6		
TOTAL:												

Received by OWRD

APR 28 2020

Salem, OR

▪ Certificate Number or other identifying number: **T-9198 Cert 79439**

The following information must be provided only for those points of diversion or appropriation that are involved in the transfer.

If a point of diversion or appropriation is not numbered on the decree or water right certificate or permit, assign it a unique number in the following table (e.g. POD #1 or POA(well) #1). Use the number to refer to the point of diversion or appropriation serving the place of use described in Tables I and II. Note: Permanent district transfers do not allow for a change in point of diversion or appropriation to serve the proposed place of use.

Government lot and donation land claim numbers must be included in the table below **only** if the information is reflected on the existing water right.

Location of Existing Authorized Point(s) of Diversion (POD) or Appropriation (POA):

(i.e., the allowed point(s) of diversion or appropriation listed on the water right for the "FROM" or "OFF" lands)

AUTHORIZED POINT(S) of DIVERSION (POD) or APPROPRIATION (POA)							
POD# or POA#	TWP	RNG	SEC	QQ	DLC	GOV'T LOT	MEASURED DISTANCES
McKay Dam	2 N	32 E	34	NW SE			

Received by OWRD

APR 28 2020

Salem, OR



District Permanent Water Right Transfer Application Supplemental Form A

DESCRIPTION OF PROPOSED CHANGE(S) TO A WATER RIGHT

List only one water right per page. **A separate Supplemental Form A must be completed for each** certificate, permit, decree, or other right involved in the proposed transfer.

Attach additional copies of Supplemental Form A as needed to describe other certificates, permits, decrees or other rights involved in this transfer.

1. CURRENT WATER RIGHT INFORMATION

Water Right Subject to Transfer (check and complete one of the following):

<input checked="" type="checkbox"/> Certificated Right	Certificate Number	
<input type="checkbox"/> Adjudicated, Non-certificated Right	Name of Decree	Page Number
<input type="checkbox"/> Permit for which Proof has been Approved	-	Date Claim of Beneficial Use Submitted
<input checked="" type="checkbox"/> Transferred Right for which Proof has been Filed	T-9198 Cert 79439	Date Claim of Beneficial Use Submitted
	Previous Transfer Number	Date Claim of Beneficial Use Submitted

- Name on Permit, Certificate, or Decree: **U.S. Bureau of Reclamation**
- Priority Date(s): **July 1, 1924**

If there are **multiple Priority Dates** identified on the water right, any information provided in Supplemental Form A of this application must identify which priority date is associated with each of the authorized points of diversion or appropriation and places of use.

Source(s) of Water to be Affected by Transfer: **McKay Reservoir**

Tributary to: **Umatilla River**

- Are there **other water rights**, Permits or Ground Water Registrations associated with this land?
 - Yes No

If “**Yes**”, what are the Permit, Registration or Certificate Numbers? **T-9198 Cert 76050**

Any “layered” water use or a right that is supplemental to a primary right proposed for transfer **must be included in the transfer or be cancelled.**

Received by OWRD

▪ Certificate Number or other identifying number: **T-9198 Cert 76050**

TABLE II. – PROPOSED PLACE OF USE

POD / POA #	PRIORITY DATE	USE	LEGAL DESCRIPTION							ACRES	USER NAME	DINN
			TWP	RNG	SEC	QQ	DLC	GOV'T LOT	TAX LOT			
Westland Dam	4-22-1955	Irr	3 N	28 E	13	NE SE			4190	15.2	Double M Ranch, Inc.	
Westland Dam	4-22-1955	Irr	3 N	28 E	13	NW SE			4190	1.2	Double M Ranch, Inc.	
Westland Dam	4-22-1955	Irr	3 N	28 E	13	SW SE			4190	11.2	Double M Ranch, Inc.	
Westland Dam	4-22-1955	Irr	3 N	28 E	13	SE SE			4190	29.0	Double M Ranch, Inc.	
										56.6		
TOTAL:												

Received by OWRD
 APR 28 2020
 Salem, OR

■ Certificate Number or other identifying number: **T-9198 Cert 76050**

Provided the district filed notice of a change in place of use pursuant to OAR 690-385-4100, reference the District Internal Notice Number (DINN) used to describe the change(s) to be made permanent by this transfer.

Government lot (GOV" T LOT) and donation land claim numbers (DLC) must be included in the tables below **only** if the information is reflected on the existing water right.

TABLE I. – AUTHORIZED PLACE OF USE												
POD# or POA#	PRIORITY DATE	USE	LEGAL DESCRIPTION							ACRES	USER NAME	DINN
			TWP	RNG	SEC	QQ	DLC	GOV'T LOT	TAX LOT			
Westland Dam	4-22-1955	Irr	3 N	28 E	13	NE SE			4190	16.0	Double M Ranch, Inc.	
Westland Dam	4-22-1955	Irr	3 N	28 E	13	NW SE			4190	7.4	Double M Ranch, Inc.	
Westland Dam	4-22-1955	Irr	3 N	28 E	13	SW SE			4190	15.6	Double M Ranch, Inc.	
Westland Dam	4-22-1955	Irr	3 N	28 E	13	SE SE			4190	17.6	Double M Ranch, Inc.	
										56.6		
TOTAL:												

Received by OWRD

APR 28 2020

Salem, OR

▪ Certificate Number or other identifying number: **T-9198 Cert 76050**

The following information must be provided only for those points of diversion or appropriation that are involved in the transfer.

If a point of diversion or appropriation is not numbered on the decree or water right certificate or permit, assign it a unique number in the following table (e.g. POD #1 or POA(well) #1). Use the number to refer to the point of diversion or appropriation serving the place of use described in Tables I and II. Note: Permanent district transfers do not allow for a change in point of diversion or appropriation to serve the proposed place of use.

Government lot and donation land claim numbers must be included in the table below **only** if the information is reflected on the existing water right.

Location of Existing Authorized Point(s) of Diversion (POD) or Appropriation (POA):

(i.e., the allowed point(s) of diversion or appropriation listed on the water right for the "FROM" or "OFF" lands)

AUTHORIZED POINT(S) of DIVERSION (POD) or APPROPRIATION (POA)							
POD# or POA#	TWP	RNG	SEC	QQ	DLC	GOV'T LOT	MEASURED DISTANCES
Westland Dam	3 N	29 E	21	SW NE			N 76 degrees 45 minutes 56 seconds E 2913.19' from the W 1/4 Corner of Sec. 21

Received by OWRD

APR 28 2020

Salem, OR

revised - 2/1/2010



District Permanent Water Right Transfer Application Supplemental Form A

DESCRIPTION OF PROPOSED CHANGE(S) TO A WATER RIGHT

List only one water right per page. **A separate Supplemental Form A must be completed for each** certificate, permit, decree, or other right involved in the proposed transfer.

Attach additional copies of Supplemental Form A as needed to describe other certificates, permits, decrees or other rights involved in this transfer.

1. CURRENT WATER RIGHT INFORMATION

Water Right Subject to Transfer (check and complete one of the following):

<input checked="" type="checkbox"/>	Certificated Right	<hr/>	Certificate Number
<input type="checkbox"/>	Adjudicated, Non-certificated Right	<hr/>	Page Number
<input type="checkbox"/>	Permit for which Proof has been Approved	-	Date Claim of Beneficial Use Submitted
<input checked="" type="checkbox"/>	Transferred Right for which Proof has been Filed	T-9198 Cert 76050	Date Claim of Beneficial Use Submitted

▪ Name on Permit, Certificate, or Decree: **Teel Irrigation District**

▪ Priority Date(s): **April 22, 1955**

If there are **multiple Priority Dates** identified on the water right, any information provided in Supplemental Form A of this application must identify which priority date is associated with each of the authorized points of diversion or appropriation and places of use.

Source(s) of Water to be Affected by Transfer **Umatilla River**

Tributary to: **Columbia River**

▪ Are there **other water rights**, Permits or Ground Water Registrations associated with this land?

Yes No

If “**Yes**”, what are the Permit, Registration or Certificate Numbers? **T-9198 Cert 79439**

Any “layered” water use or a right that is supplemental to a primary right proposed for transfer **must be included in the transfer or be cancelled.**

Received by OWRD

▪ Certificate Number or other identifying number: **T-9198 Cert 79439**

TABLE II. – PROPOSED PLACE OF USE

POD / POA #	PRIORITY DATE	USE	LEGAL DESCRIPTION							ACRES	USER NAME	DINN
			TWP	RNG	SEC	QQ	DLC	GOV'T LOT	TAX LOT			
McKay Dam	7-1-1924	Supp Irr	3 N	28 E	13	SE NE			4100	1.6	Double M Ranch, Inc.	
McKay Dam	7-1-1924	Supp Irr	3 N	28 E	13	NE SE			4190	12.6	Double M Ranch, Inc.	
										14.2		
TOTAL:												

Received by OWRD
APR 28 2020
Salem, OR

▪ Certificate Number or other identifying number: **T-9198 Cert 79439**

Provided the district filed notice of a change in place of use pursuant to OAR 690-385-4100, reference the District Internal Notice Number (DINN) used to describe the change(s) to be made permanent by this transfer.

Government lot (GOV'T LOT) and donation land claim numbers (DLC) must be included in the tables below **only** if the information is reflected on the existing water right.

TABLE I. – AUTHORIZED PLACE OF USE												
POD# or POA#	PRIORITY DATE	USE	LEGAL DESCRIPTION							ACRES	USER NAME	DINN
			TWP	RNG	SEC	QQ	DLC	GOV'T LOT	TAX LOT			
McKay Dam	7-1-1924	Supp Irr	3 N	28 E	13	SE SE			4190	14.2	Double M Ranch, Inc.	
TOTAL:												

Received by OWRD
APR 28 2020
Salem, OR

▪ Certificate Number or other identifying number: **T-9198 Cert 79439**

The following information must be provided only for those points of diversion or appropriation that are involved in the transfer.

If a point of diversion or appropriation is not numbered on the decree or water right certificate or permit, assign it a unique number in the following table (e.g. POD #1 or POA(well) #1). Use the number to refer to the point of diversion or appropriation serving the place of use described in Tables I and II. Note: Permanent district transfers do not allow for a change in point of diversion or appropriation to serve the proposed place of use.

Government lot and donation land claim numbers must be included in the table below **only** if the information is reflected on the existing water right.

Location of Existing Authorized Point(s) of Diversion (POD) or Appropriation (POA):

(i.e., the allowed point(s) of diversion or appropriation listed on the water right for the "FROM" or "OFF" lands)

AUTHORIZED POINT(S) of DIVERSION (POD) or APPROPRIATION (POA)							
POD# or POA#	TWP	RNG	SEC	QQ	DLC	GOV'T LOT	MEASURED DISTANCES
McKay Dam	2 N	32 E	34	NW SE			

Received by OWRD

APR 28 2020

Salem, OR



District Permanent Water Right Transfer Application Supplemental Form A

DESCRIPTION OF PROPOSED CHANGE(S) TO A WATER RIGHT

List only one water right per page. A separate Supplemental Form A must be completed for each certificate, permit, decree, or other right involved in the proposed transfer.

Attach additional copies of Supplemental Form A as needed to describe other certificates, permits, decrees or other rights involved in this transfer.

1. CURRENT WATER RIGHT INFORMATION

Water Right Subject to Transfer (check and complete one of the following):

<input checked="" type="checkbox"/> Certificated Right	Certificate Number	
<input type="checkbox"/> Adjudicated, Non-certificated Right	Name of Decree	Page Number
<input type="checkbox"/> Permit for which Proof has been Approved	-	Date Claim of Beneficial Use Submitted
<input checked="" type="checkbox"/> Transferred Right for which Proof has been Filed	T-9198 Cert 79439	Date Claim of Beneficial Use Submitted
	Previous Transfer Number	Date Claim of Beneficial Use Submitted

- Name on Permit, Certificate, or Decree: **U.S. Bureau of Reclamation**
- Priority Date(s): **July 1, 1924**

If there are **multiple Priority Dates** identified on the water right, any information provided in Supplemental Form A of this application must identify which priority date is associated with each of the authorized points of diversion or appropriation and places of use.

Source(s) of Water to be Affected by Transfer: **McKay Reservoir**

Tributary to: **Umatilla River**

- Are there **other water rights**, Permits or Ground Water Registrations associated with this land?
 - Yes No

If “Yes”, what are the Permit, Registration or Certificate Numbers? **T-9198 Cert 76051**

Any “layered” water use or a right that is supplemental to a primary right proposed for transfer **must be included in the transfer or be cancelled.**

Received by OWRD

APR 28 2020

revised - 2/1/2010
Salem, OR

▪ Certificate Number or other identifying number: **T-9198 Cert 76051**

TABLE II. – PROPOSED PLACE OF USE												
POD / POA #	PRIORITY DATE	USE	LEGAL DESCRIPTION							ACRES	USER NAME	DINN
			TWP	RNG	SEC	QQ	DLC	GOV'T LOT	TAX LOT			
Westland Dam	6-27-1-1958	Irr	3 N	28 E	13	SE NE			4100	1.6	Double M Ranch, Inc.	
Westland Dam	6-27-1-1958	Irr	3 N	28 E	13	NE SE			4190	12.6	Double M Ranch, Inc.	
										14.2		
TOTAL:												

Received by OWRD
APR 28 2020
Salem, OR

■ Certificate Number or other identifying number: **T-9198 Cert 76051**

Provided the district filed notice of a change in place of use pursuant to OAR 690-385-4100, reference the District Internal Notice Number (DINN) used to describe the change(s) to be made permanent by this transfer.

Government lot (GOV”T LOT) and donation land claim numbers (DLC) must be included in the tables below **only** if the information is reflected on the existing water right.

TABLE I. – AUTHORIZED PLACE OF USE												
POD# or POA#	PRIORITY DATE	USE	LEGAL DESCRIPTION						ACRES	USER NAME	DINN	
			TWP	RNG	SEC	QQ	DLC	GOV'T LOT				TAX LOT
Westland Dam	6-27-1-1958	Irr	3 N	28 E	13	SE SE			4190	14.2	Double M Ranch, Inc.	
TOTAL:												

Received by OWRD
 APR 28 2020
 Salem, OR

▪ Certificate Number or other identifying number: **T-9198 Cert 76051**

The following information must be provided only for those points of diversion or appropriation that are involved in the transfer.

If a point of diversion or appropriation is not numbered on the decree or water right certificate or permit, assign it a unique number in the following table (e.g. POD #1 or POA(well) #1). Use the number to refer to the point of diversion or appropriation serving the place of use described in Tables I and II. Note: Permanent district transfers do not allow for a change in point of diversion or appropriation to serve the proposed place of use.

Government lot and donation land claim numbers must be included in the table below **only** if the information is reflected on the existing water right.

Location of Existing Authorized Point(s) of Diversion (POD) or Appropriation (POA):

(i.e., the allowed point(s) of diversion or appropriation listed on the water right for the "FROM" or "OFF" lands)

AUTHORIZED POINT(S) of DIVERSION (POD) or APPROPRIATION (POA)							
POD# or POA#	TWP	RNG	SEC	QQ	DLC	GOV'T LOT	MEASURED DISTANCES
Westland Dam	3 N	29 E	21	SW NE			N 76 degrees 45 minutes 56 seconds E 2913.19' from the W 1/4 Corner of Sec. 21

Received by OWRD

APR 28 2020

Salem, OR



District Permanent Water Right Transfer Application Supplemental Form A

DESCRIPTION OF PROPOSED CHANGE(S) TO A WATER RIGHT

List only one water right per page. A separate Supplemental Form A must be completed for each certificate, permit, decree, or other right involved in the proposed transfer.

Attach additional copies of Supplemental Form A as needed to describe other certificates, permits, decrees or other rights involved in this transfer.

1. CURRENT WATER RIGHT INFORMATION

Water Right Subject to Transfer (check and complete one of the following):

<input checked="" type="checkbox"/> Certificated Right	Certificate Number	
<input type="checkbox"/> Adjudicated, Non-certificated Right	Name of Decree	Page Number
<input type="checkbox"/> Permit for which Proof has been Approved	Permit Number	Date Claim of Beneficial Use Submitted
<input checked="" type="checkbox"/> Transferred Right for which Proof has been Filed	T-9198 Cert 76051	Date Claim of Beneficial Use Submitted

- Name on Permit, Certificate, or Decree: **Teel Irrigation District**
- Priority Date(s): **June 27, 1958**

If there are **multiple Priority Dates** identified on the water right, any information provided in Supplemental Form A of this application must identify which priority date is associated with each of the authorized points of diversion or appropriation and places of use.

Source(s) of Water to be Affected by Transfer: **Umatilla River**

Tributary to: **Columbia River**

- Are there **other water rights**, Permits or Ground Water Registrations associated with this land?
 Yes No

If “Yes”, what are the Permit, Registration or Certificate Numbers? **T-9198 Cert 79439**

Any “layered” water use or a right that is supplemental to a primary right proposed for transfer **must be included in the transfer or be cancelled.**

Received by OWRD

APR 28 2020 revised 2/1/2010

Salem, OR

▪ Certificate Number or other identifying number: 79439

TABLE II. – PROPOSED PLACE OF USE												
POD / POA #	PRIORITY DATE	USE	LEGAL DESCRIPTION							ACRES	USER NAME	DINN
			TWP	RNG	SEC	QQ	DLC	GOV'T LOT	TAX LOT			
McKay Dam	7-1-1924	Supp Irr	3 N	29 E	18	NW NW		55.55	5300	1.3	Double M Ranch, Inc.	
McKay Dam	7-1-1924	Supp Irr	3 N	29 E	18	SW NW		55.85	5300	5.0	Double M Ranch, Inc.	
										6.3		
TOTAL:										6.3		

Received by OWRD

APR 28 2020

Salem, OR

▪ Certificate Number or other identifying number: 79439

Provided the district filed notice of a change in place of use pursuant to OAR 690-385-4100, reference the District Internal Notice Number (DINN) used to describe the change(s) to be made permanent by this transfer.

Government lot (GOV'T LOT) and donation land claim numbers (DLC) must be included in the tables below **only** if the information is reflected on the existing water right.

TABLE I. - AUTHORIZED PLACE OF USE												
POD# or POA#	PRIORITY DATE	USE	LEGAL DESCRIPTION							ACRES	USER NAME	DINN
			TWP	RNG	SEC	QQ	DLC	GOV'T LOT	TAX LOT			
McKay Dam	7-1-1924	Supp Irr	3 N	28 E	13	SE NE			1400	2.5	Double M Ranch, Inc.	
McKay Dam	7-1-1924	Supp Irr	3 N	28 E	14	NE SE			100	3.4	Double M Ranch, Inc.	
McKay Dam	7-1-1924	Supp Irr	3 N	28 E	14	SE SE			100	0.4	Double M Ranch, Inc.	
										6.3		
TOTAL:										6.3		

APR 28 2020

Salem, OR

▪ Certificate Number or other identifying number: 79439

The following information must be provided only for those points of diversion or appropriation that are involved in the transfer.

If a point of diversion or appropriation is not numbered on the decree or water right certificate or permit, assign it a unique number in the following table (e.g. POD #1 or POA(well) #1). Use the number to refer to the point of diversion or appropriation serving the place of use described in Tables I and II. Note: Permanent district transfers do not allow for a change in point of diversion or appropriation to serve the proposed place of use.

Government lot and donation land claim numbers must be included in the table below **only** if the information is reflected on the existing water right.

Location of Existing Authorized Point(s) of Diversion (POD) or Appropriation (POA):

(i.e., the allowed point(s) of diversion or appropriation listed on the water right for the "FROM" or "OFF" lands)

AUTHORIZED POINT(S) of DIVERSION (POD) or APPROPRIATION (POA)							
POD# or POA#	TWP	RNG	SEC	QQ	DLC	GOV'T LOT	MEASURED DISTANCES
McKay Dam	2 N	32 E	34	NW SE			

Received by OWRD

APR 28 2020

Salem, OR



District Permanent Water Right Transfer Application

Supplemental Form A

DESCRIPTION OF PROPOSED CHANGE(S) TO A WATER RIGHT

List only one water right per page. A separate Supplemental Form A must be completed for each certificate, permit, decree, or other right involved in the proposed transfer.

Attach additional copies of Supplemental Form A as needed to describe other certificates, permits, decrees or other rights involved in this transfer.

1. CURRENT WATER RIGHT INFORMATION

Water Right Subject to Transfer (check and complete one of the following):

<input checked="" type="checkbox"/> Certificated Right	<u>79439</u>	
	Certificate Number	
<input type="checkbox"/> Adjudicated, Non-certificated Right	_____	Page Number
	Name of Decree	
<input type="checkbox"/> Permit for which Proof has been Approved	-	_____
	Permit Number	Date Claim of Beneficial Use Submitted
<input type="checkbox"/> Transferred Right for which Proof has been Filed	-	_____
	Previous Transfer Number	Date Claim of Beneficial Use Submitted
<input type="checkbox"/> Permit for Supplemental Irrigation	-	_____
	Permit Number	

- Name on Permit, Certificate, or Decree: U.S. Bureau of Reclamation
- Priority Date(s): July 1, 1924

If there are **multiple Priority Dates** identified on the water right, any information provided in Supplemental Form A of this application must identify which priority date is associated with each of the authorized points of diversion or appropriation and places of use.

Source(s) of Water to be Affected by Transfer: McKay Reservoir

Tributary to: Umatillar River

- Are there **other water rights**, Permits or Ground Water Registrations associated with this land?
 - Yes No

If "Yes", what are the Permit, Registration or Certificate Numbers? 76715

Any "layered" water use or a right that is supplemental to a primary right proposed for transfer **must be included in the transfer or be cancelled.**

▪ Certificate Number or other identifying number: Cert. 76715

TABLE II. – PROPOSED PLACE OF USE

POD / POA #	PRIORITY DATE	USE	LEGAL DESCRIPTION							ACRES	USER NAME	DINN	
			TWP	RNG	SEC	QQ	DLC	GOV'T LOT	TAX LOT				
1	3/14/1903	Irrig.	3 N	29 E	18	NW NW			55.55	5300	1.3	Double M Ranch, Inc.	
1	3/14/1903	Irrig.	3 N	29 E	18	SW NW			55.85	5300	5.0	Double M Ranch, Inc.	
											6.3		
TOTAL:											5.9		

Received by OWRD

revised - 2/1/2010

APR 28 2020

Salem, OR

▪ Certificate Number or other identifying number: Cert. 76715

Provided the district filed notice of a change in place of use pursuant to OAR 690-385-4100, reference the District Internal Notice Number (DINN) used to describe the change(s) to be made permanent by this transfer.

Government lot (GOV'T LOT) and donation land claim numbers (DLC) must be included in the tables below **only** if the information is reflected on the existing water right.

TABLE I. – AUTHORIZED PLACE OF USE												
POD# or POA#	PRIORITY DATE	USE	LEGAL DESCRIPTION							ACRES	USER NAME	DINN
			TWP	RNG	SEC	QQ	DLC	GOV'T LOT	TAX LOT			
1	3/14/1903	Irrig.	3 N	28 E	13	SE NE			1400	2.5	Double M Ranch, Inc.	
1	3/14/1903	Irrig.	3 N	28 E	14	NE SE			100	3.4	Double M Ranch, Inc.	
1	3/14/1903	Irrig.	3 N	28 E	14	SE SE			100	0.4	Double M Ranch, Inc.	
										6.3		
TOTAL:										6.3		

Received by OWRD revised - 2/1/2010

APR 28 2020

Salem, OR

▪ Certificate Number or other identifying number: Cert. 76715

The following information must be provided only for those points of diversion or appropriation that are involved in the transfer.

If a point of diversion or appropriation is not numbered on the decree or water right certificate or permit, assign it a unique number in the following table (e.g. POD #1 or POA(well) #1). Use the number to refer to the point of diversion or appropriation serving the place of use described in Tables I and II. Note: Permanent district transfers do not allow for a change in point of diversion or appropriation to serve the proposed place of use.

Government lot and donation land claim numbers must be included in the table below **only** if the information is reflected on the existing water right.

Location of Existing Authorized Point(s) of Diversion (POD) or Appropriation (POA):

(i.e., the allowed point(s) of diversion or appropriation listed on the water right for the "FROM" or "OFF" lands)

AUTHORIZED POINT(S) of DIVERSION (POD) or APPROPRIATION (POA)							
POD# or POA#	TWP	RNG	SEC	QQ	DLC	GOV'T LOT	MEASURED DISTANCES
Westland Dam	3 N	29 E	21	SW NE			N 76 degrees 45 minutes 56 seconds E 2913.19' from the W 1/4 Corner of Sec. 21

Received by OWRD

APR 28 2020

Salem, OR



District Permanent Water Right Transfer Application

Supplemental Form A

DESCRIPTION OF PROPOSED CHANGE(S) TO A WATER RIGHT

List only one water right per page. A **separate Supplemental Form A must be completed for each** certificate, permit, decree, or other right involved in the proposed transfer.

Attach additional copies of Supplemental Form A as needed to describe other certificates, permits, decrees or other rights involved in this transfer.

1. CURRENT WATER RIGHT INFORMATION

Water Right Subject to Transfer (check and complete one of the following):

<input checked="" type="checkbox"/> Certificated Right	<u>Cert 76715</u>	
	Certificate Number	
<input type="checkbox"/> Adjudicated, Non-certificated Right	_____	_____
	Name of Decree	Page Number
<input type="checkbox"/> Permit for which Proof has been Approved	-	_____
	Permit Number	Date Claim of Beneficial Use Submitted
<input checked="" type="checkbox"/> Transferred Right for which Proof has been Filed	-	_____
	Previous Transfer Number	Date Claim of Beneficial Use Submitted
<input type="checkbox"/> Permit for Supplemental Irrigation	-	_____
	Permit Number	

▪ Name on Permit, Certificate, or Decree: Westland Irrigation District

▪ Priority Date(s): March 14, 1903

If there are **multiple Priority Dates** identified on the water right, any information provided in Supplemental Form A of this application must identify which priority date is associated with each of the authorized points of diversion or appropriation and places of use.

Source(s) of Water to be Affected by Transfer: Umatilla River

Tributary to: Columbia River

▪ Are there **other water rights**, Permits or Ground Water Registrations associated with this land?

Yes No

If “Yes”, what are the Permit, Registration or Certificate Numbers? Cert 79439

Any “layered” water use or a right that is supplemental to a primary right proposed for transfer **must be included in the transfer or be cancelled.**

Received by OWRD

3. ATTACHMENTS

Check each of the following attachments included with this application. The application will be returned if all required attachments are not included.

<p>Supplemental Form A – Description of Proposed Change(s) to a Water Right</p> <p><input checked="" type="checkbox"/> A separate Supplemental Form A is enclosed for each water right to be affected by this transfer.</p> <p>Map</p> <p><input checked="" type="checkbox"/> Permanent Transfer A map meeting the requirements of OAR 690-385-3300 must be included but need not be prepared by a Certified Water Right Examiner (CWRE).</p>	<p>Fees:</p> <p><input checked="" type="checkbox"/> Amount enclosed: \$ 3070.00 See the Department's Fee Schedule at www.wrd.state.or.us or call (503) 986-0900.</p> <p>Land Use Compatibility Statement</p> <p><input type="checkbox"/> The Land Use Information Form is not required if water is to be diverted, conveyed and/or used only on federal lands or if ALL of the following apply: a) a change in place of use only, b) a change that does not involve the placement or modification of structures, c) the use of water is for irrigation only and d) the use is located within an irrigation district or an exclusive farm use zone.</p>
--	---

4. SIGNATURES

The district certifies the following:

- (1) The water rights proposed for transfer are water rights subject to transfer and are not subject to forfeiture for nonuse under ORS 540.610;
- (2) Each user affected by the proposed transfer has provided written authorization for the transfer and such authorization is on file with the district; and
- (3) On behalf of the district, I affirm to the best of my knowledge the information contained in this application is true and accurate.

District Manager signature	<u>Mike Wick</u>	_____
	name (print)	date
OR		
Mike Taylor Land Owner	<u>Mike Taylor</u>	_____
	name (print)	date

Before submitting your application to the Department, be sure you have:

- Answered each question completely.
- Included all the required attachments.
- Included a check payable to the Oregon Water Resources Department for the appropriate amount.

Received by OWRD

APR 28 2020

Salem, OR April 2017



Oregon Water Resources Department
 725 Summer Street NE, Suite A
 Salem Oregon 97301-1266
 (503) 986-0900
 www.wrd.state.or.us

Application for District Permanent Water Right Transfer

Please type or print legibly in dark ink. If your application is incomplete or inaccurate, we will return it to you. If any requested information does not apply to your application, insert "N/A" to indicate "Not Applicable." As you complete this form, please refer to notes and guidance included on the application. A summary of review criteria and procedures that are generally applicable to the application is available at www.wrd.state.or.us/OWRD/PUBS/forms.shtml#app_criteria_review.

Change in Place of Use Only

1A. APPLICANT INFORMATION

IRRIGATION DISTRICT Westland Irrigation District			PHONE NO. (541) 667-2030	ADDITIONAL CONTACT NO.
ADDRESS P.O. Box 944				FAX NO.
CITY HERMISTON	STATE OR	ZIP 97838	E-MAIL MIKE WICK <MWICK@WESTLANDIRRIGATION.COM>	
BY PROVIDING AN E-MAIL ADDRESS, CONSENT IS GIVEN TO RECEIVE ALL CORRESPONDENCE FROM THE DEPARTMENT ELECTRONICALLY. COPIES OF THE FINAL ORDER DOCUMENTS WILL ALSO BE MAILED.				

1B. AGENT INFORMATION

AGENT/BUSINESS NAME WILLIAM PORFILY			PHONE NO. (541) 561-7259	ADDITIONAL CONTACT NO.
ADDRESS P.O. Box 643				FAX NO.
CITY STANFIELD	STATE OR	ZIP 97875	E-MAIL wporfily@gmail.com	
BY PROVIDING AN E-MAIL ADDRESS, CONSENT IS GIVEN TO RECEIVE ALL CORRESPONDENCE FROM THE DEPARTMENT ELECTRONICALLY. COPIES OF THE FINAL ORDER DOCUMENTS WILL ALSO BE MAILED.				

2. PROPOSED CHANGE(S) TO WATER RIGHT(S)

- List **all** water rights to be affected by this transfer. Indicate the certificate, permit, decree or other identifying number(s) in the table below: *(Attach additional pages as necessary.)*

	Certificate	Permit / Previous Transfer	Decree
1.	T-11328 Cert 76715	T-11328	
2.	T-11328 Cert 79439	T-11328	
3.	T-9198 Cert 76051	T-9198	
4.	T-9198 Cert 79439	T-9198	
5.			
6.		-	

Received by OWRD

2020 WESTLAND IRRIGATION DISTRICT TRANSFER APPLICATION MAP DOUBLE M RANCH, INC

T-9198 CERT 76050, T-9198 CERT 79439
T3N, R 28 & 29 E, W.M.

TO MAP 3 OF 3

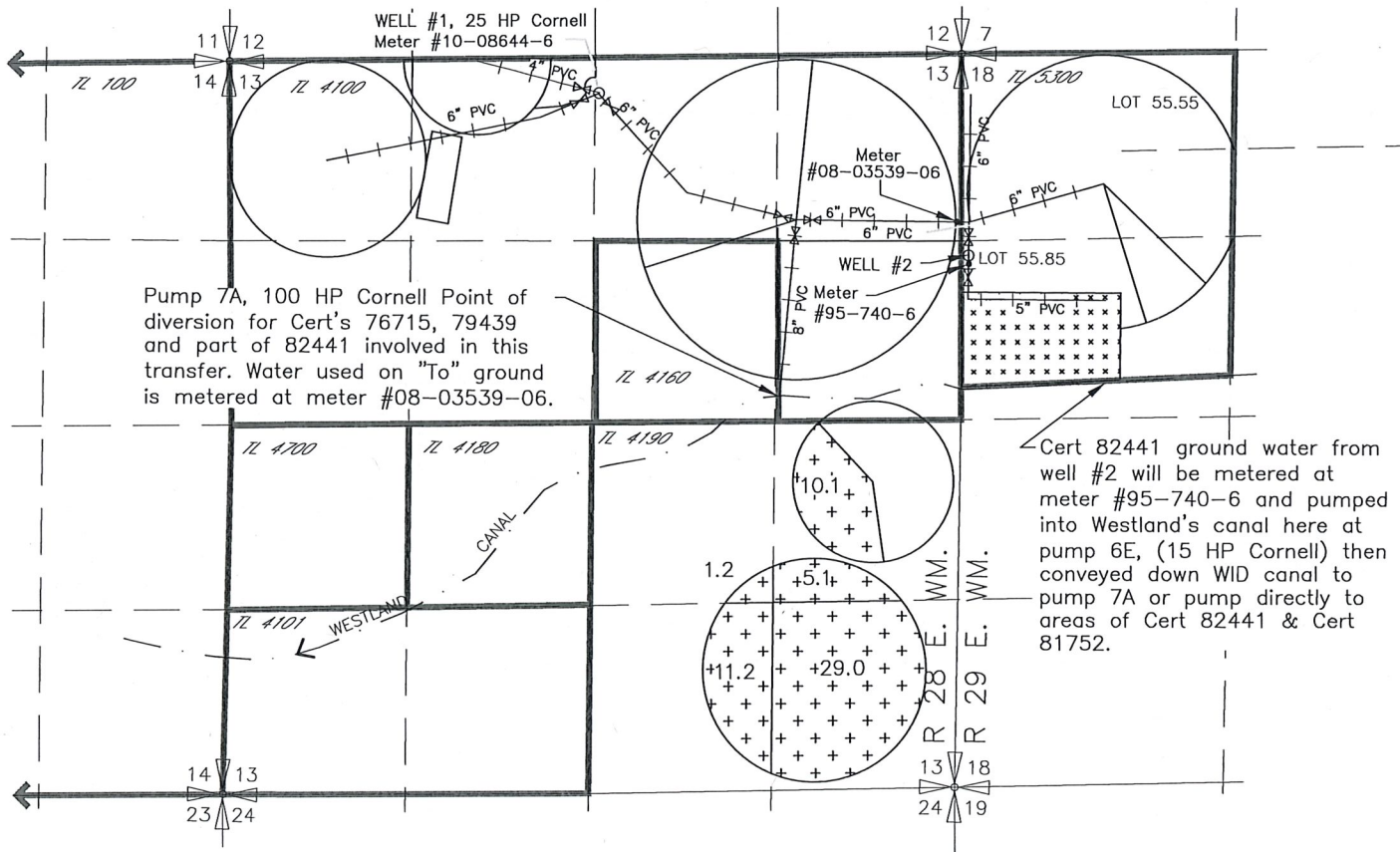

Pump 7A, 100 HP Cornell Point of diversion for Cert's 76715, 79439 and part of 82441 involved in this transfer. Water used on "To" ground is metered at meter #08-03539-06.

Cert 82441 ground water from well #2 will be metered at meter #95-740-6 and pumped into Westland's canal here at pump 6E, (15 HP Cornell) then conveyed down WID canal to pump 7A or pump directly to areas of Cert 82441 & Cert 81752.

⊗ Control Valve

T3N., R 29E., W.M.

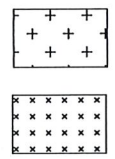
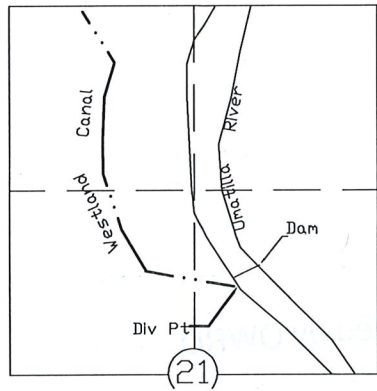

56.6 ac T-9198 CERT 76050
SUPP T-9198 CERT 79439

NOT INVOLVED IN THIS
TRANSFER

Received by OWRD

APR 28 2020

Salem, OR

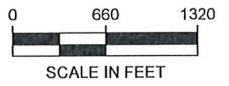

NOTE: THE PURPOSE OF THIS MAP IS TO IDENTIFY THE APPROXIMATE LOCATION OF THE WATER RIGHT. IT IS NOT INTENDED TO PROVIDE INFORMATION RELATIVE TO THE LOCATION OF PROPERTY OWNERSHIP BOUNDARY LINES.
DRAWING: \\KWKFILES\Public\Project\30-08-016 - Porfly Water Rights Consulting\00 Misc Engineering\Cad\052\Double M.2020 TO TR.dwg
PRINTED BY: rwillard on 04/28/20 06:24 AM

2020 WESTLAND IRRIGATION DISTRICT TRANSFER APPLICATION MAP DOUBLE M RANCH, INC T-9198 CERT 76051, T-9198 CERT 79439 T3N, R 28 & 29 E, W.M. TO MAP 2 OF 3

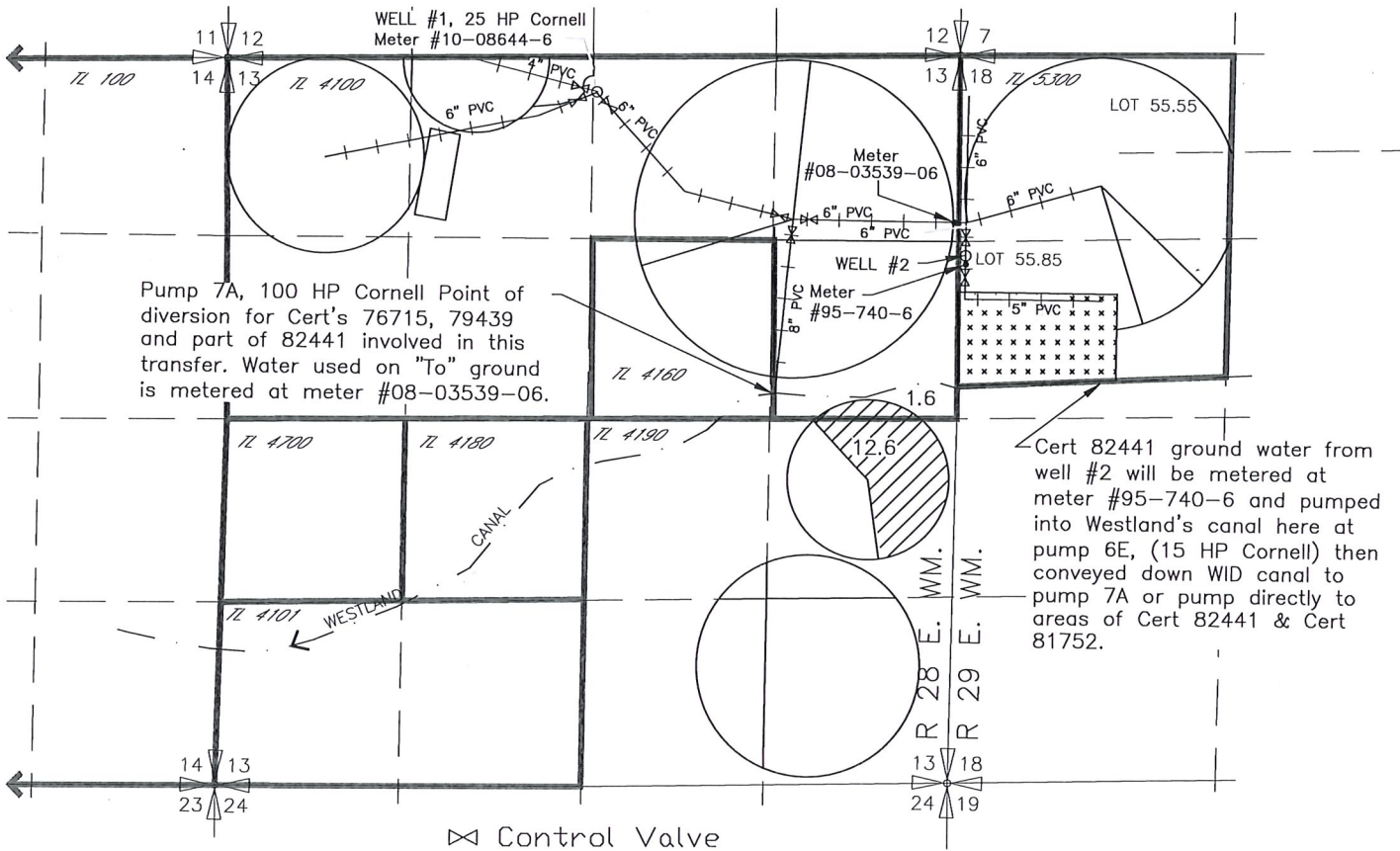

T3N., R 29E., W.M.

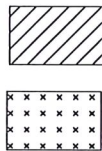
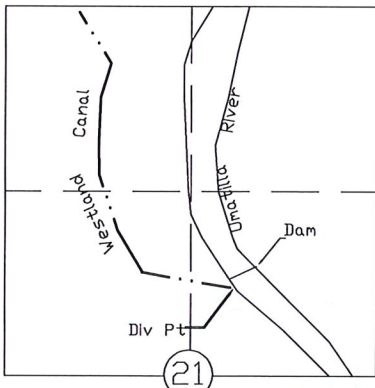

14.2 ac T-9198 CERT 76051
SUPP T-9198 CERT 79439

NOT INVOLVED IN THIS
TRANSFER

Received by OWRD

APR 28 2020

Salem, OR

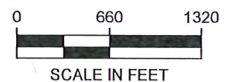

NOTE: THE PURPOSE OF THIS MAP IS TO IDENTIFY THE APPROXIMATE LOCATION OF THE WATER RIGHT. IT IS NOT INTENDED TO PROVIDE INFORMATION RELATIVE TO THE LOCATION OF PROPERTY OWNERSHIP BOUNDARY LINES.

DRAWING: \\KWKFILES\Public\Project\30-08-016 - Porfily Water Rights Consulting\00 Misc Engineering\Cad\052\Double M.2020 TO TR.dwg
PRINTED BY: rwillard on 04/28/20 06:24 AM

2020 WESTLAND IRRIGATION DISTRICT TRANSFER APPLICATION MAP DOUBLE M RANCH, INC CERT'S 76715, 79439 T3N, R 28 & 29 E, W.M. TO MAP 1 OF 3

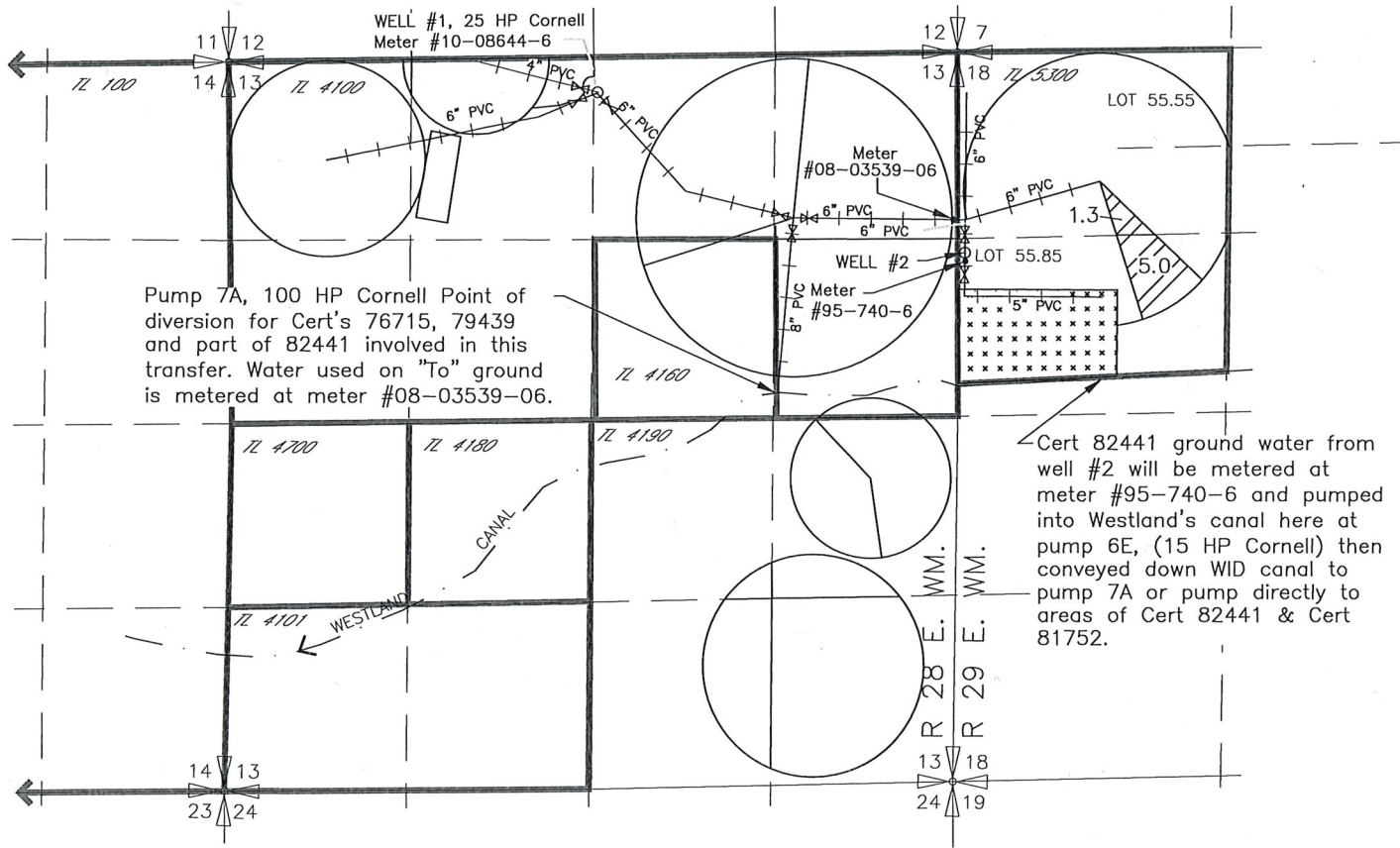

Cert 82441 ground water from well #2 will be metered at meter #95-740-6 and pumped into Westland's canal here at pump 6E, (15 HP Cornell) then conveyed down WID canal to pump 7A or pump directly to areas of Cert 82441 & Cert 81752.

⊗ Control Valve

T3N., R 29E., W.M.

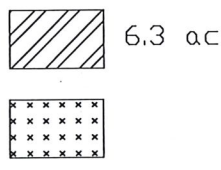
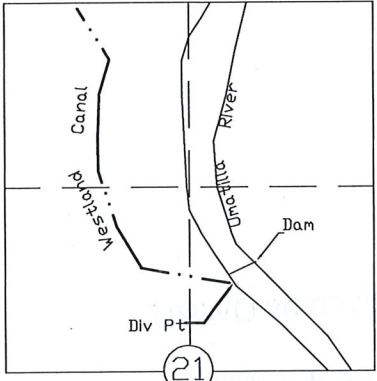

Primary Cert 76715 & Supp Cert 79439

NOT INVOLVED IN THIS TRANSFER

Received by OWRD

APR 28 2020

Salem, OR



NOTE: THE PURPOSE OF THIS MAP IS TO IDENTIFY THE APPROXIMATE LOCATION OF THE WATER RIGHT. IT IS NOT INTENDED TO PROVIDE INFORMATION RELATIVE TO THE LOCATION OF PROPERTY OWNERSHIP BOUNDARY LINES.

DRAWING: \\KWKFILES\Public\Project\30-08-016 - Porfily Water Rights Consulting\00 Misc Engineering\Cad\052\Double M.2020 TO TR.dwg
PRINTED BY: rwillard on 04/28/20 06:25 AM

2020 WESTLAND IRRIGATION DISTRICT INDEX TRANSFER APPLICATION MAP DOUBLE M RANCH, INC

CERT'S 76715, 79439, T-9198 CERT 81752,
T-9198 CERT 76051, T-9198 CERT 79439
T3N, R 28 & 29 E, W.M.

FROM

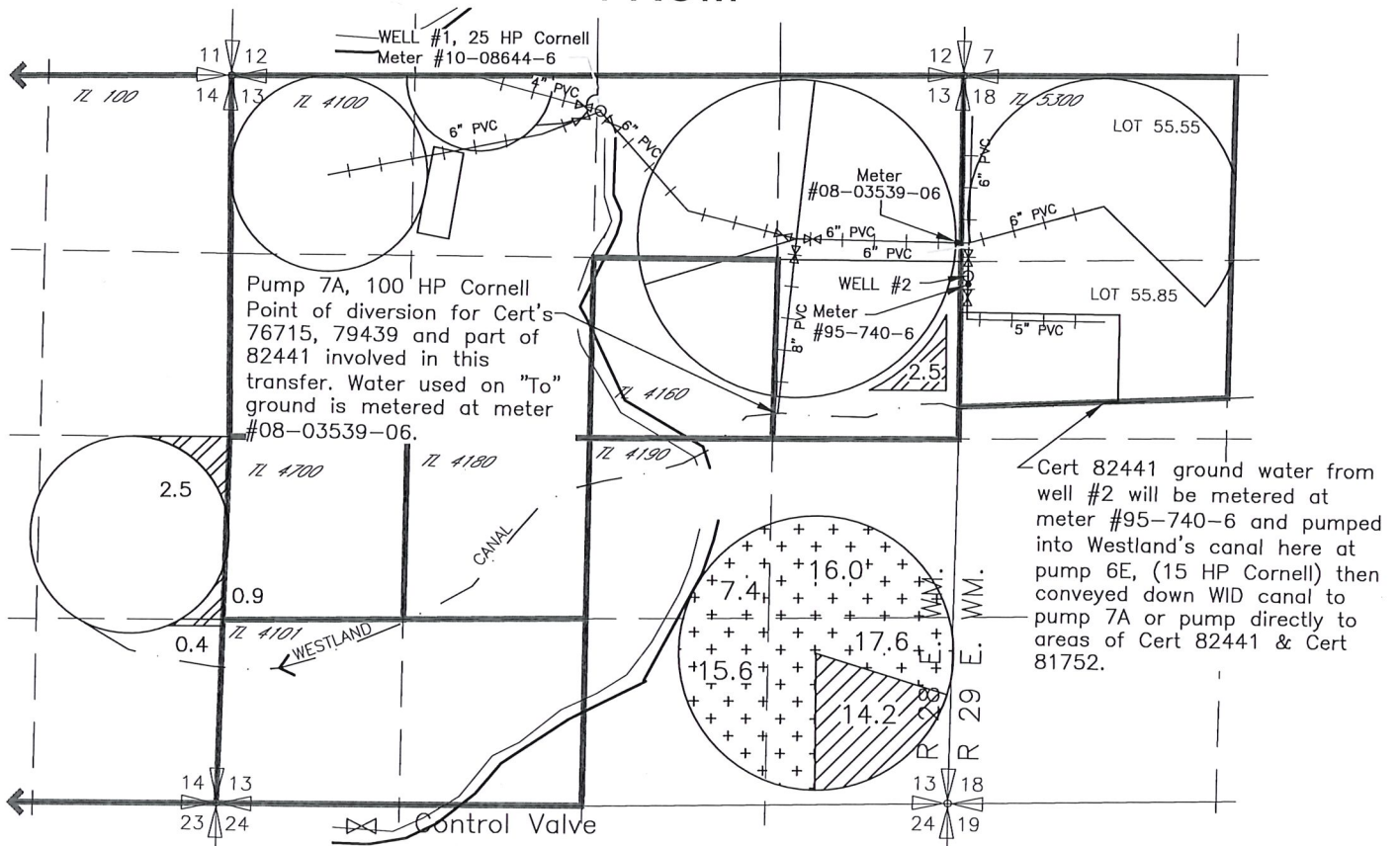

WELL #1 Located 270' South & 2540' West from the NE corner section 13, T3N, R28E, WM

WELL #2 Located 1450' South & 3160' West from the N 1/4 corner section 18, T3N, R29E, WM

T3N., R 29E., W.M.

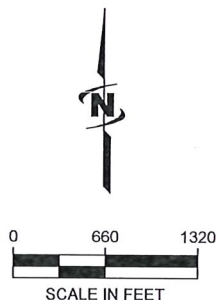
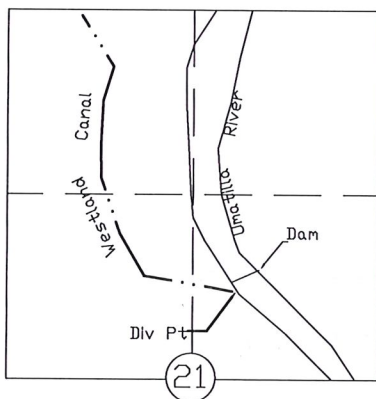

INDEX

MAP #1		6.3	Primary Cert 76715 & SUPP Cert 79439
MAP #2		14.2 ac	T-9198 CERT 76051 SUPP T-9198 CERT 79439
MAP #3		56.6 ac	T-9198 CERT 76050 SUPP T-9198 CERT 79439

Received by WIRD

APR 28 2020

Salem, OR

NOTE: THE PURPOSE OF THIS MAP IS TO IDENTIFY THE APPROXIMATE LOCATION OF THE WATER RIGHT. IT IS NOT INTENDED TO PROVIDE INFORMATION RELATIVE TO THE LOCATION OF PROPERTY OWNERSHIP BOUNDARY LINES.

2020 WESTLAND IRRIGATION DISTRICT TRANSFER APPLICATION MAP DOUBLE M RANCH, INC T-9198 CERT 76050, T-9198 CERT 79439 T3N, R 28 & 29 E, W.M. FROM MAP 3 OF 3

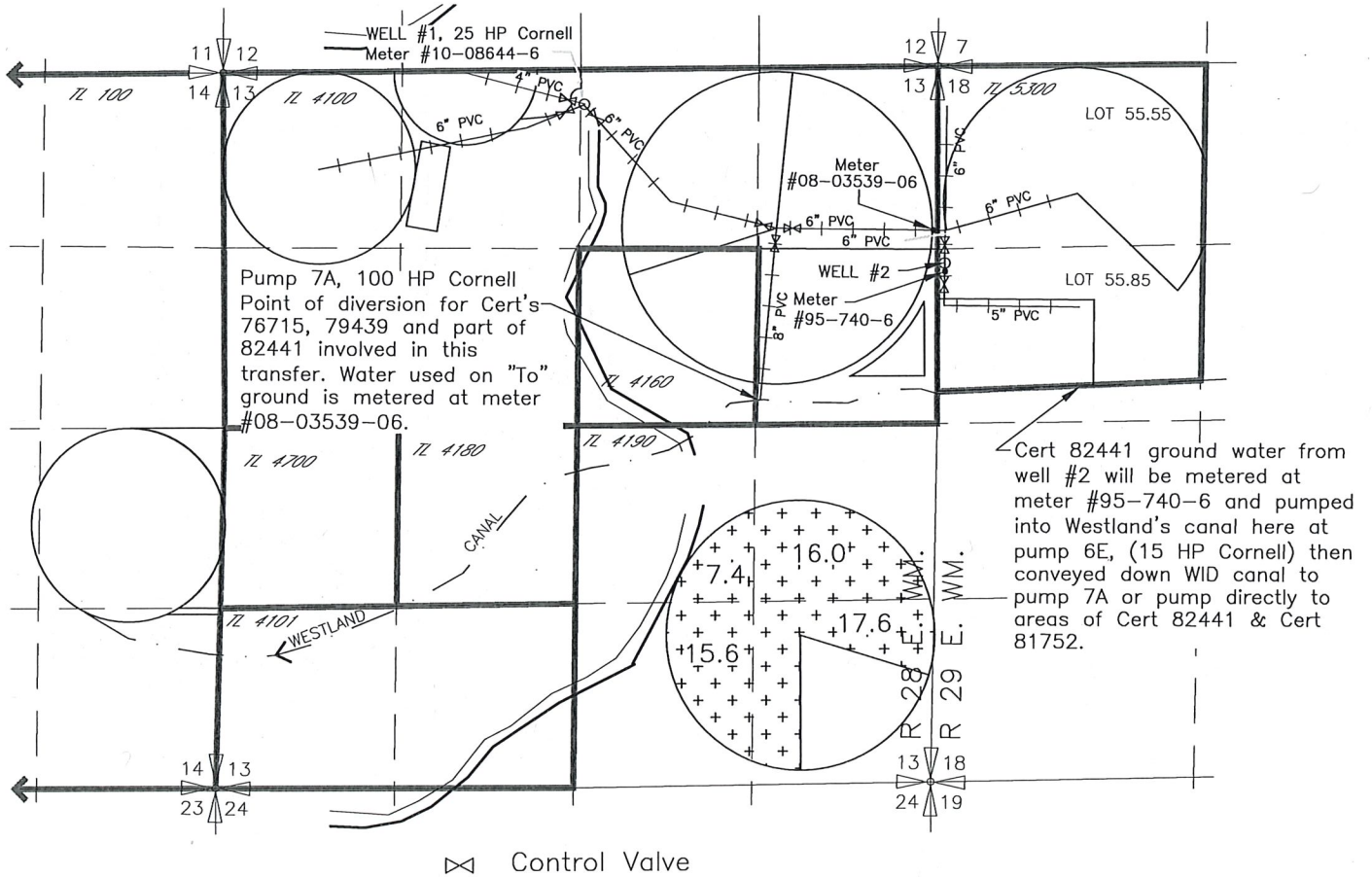

T3N., R 29E., W.M.

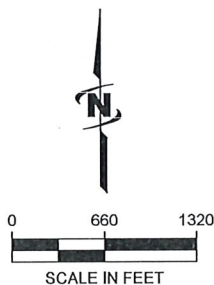
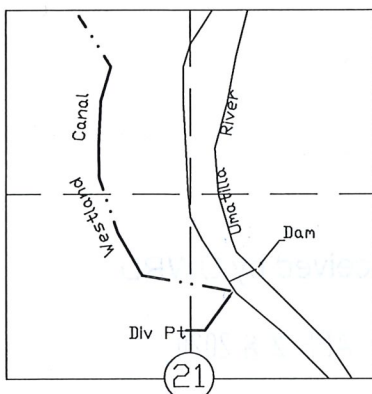

56.6 ac T-9198 CERT 76050
SUPP T-9198 CERT
79439

Received by OWRD

APR 28 2020

Salem, OR

NOTE: THE PURPOSE OF THIS MAP IS TO IDENTIFY THE APPROXIMATE LOCATION OF THE WATER RIGHT. IT IS NOT INTENDED TO PROVIDE INFORMATION RELATIVE TO THE LOCATION OF PROPERTY OWNERSHIP BOUNDARY LINES.

DRAWING: \\KWKFILES\Public\Project\30-08-016 - Porfly Water Rights Consulting\00 Misc Engineering\Cod\052\Double M.2020 FROM TR.dwg
PRINTED BY: rwillard on 04/28/20 06:07 AM

**2020 WESTLAND IRRIGATION DISTRICT
TRANSFER APPLICATION MAP
DOUBLE M RANCH, INC
T-9198 CERT 76051, T-9198 CERT 79439
T3N, R 28 & 29 E, W.M.
FROM
MAP 2 OF 3**

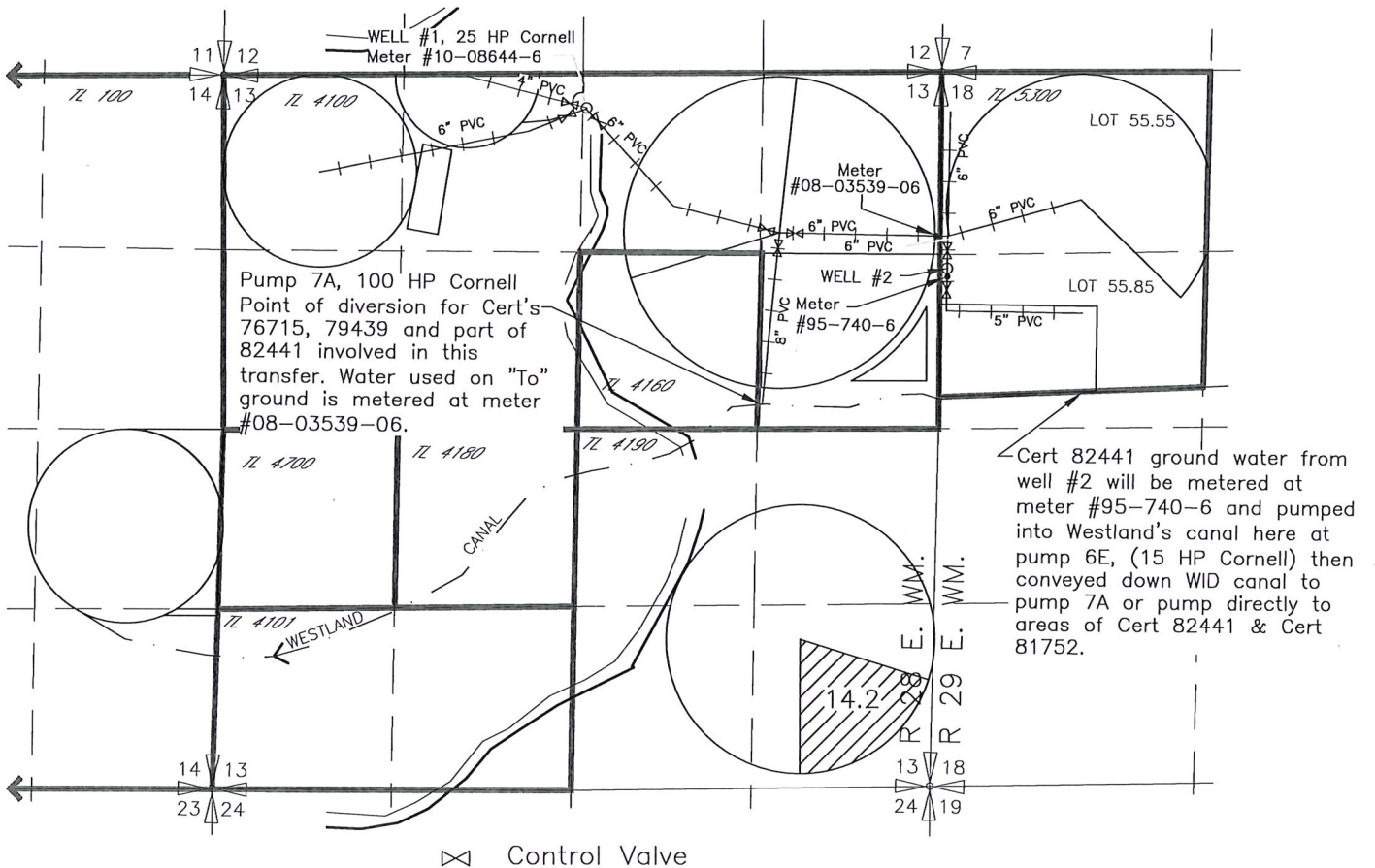

T3N., R 29E., W.M.

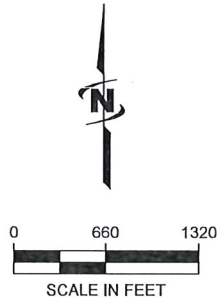
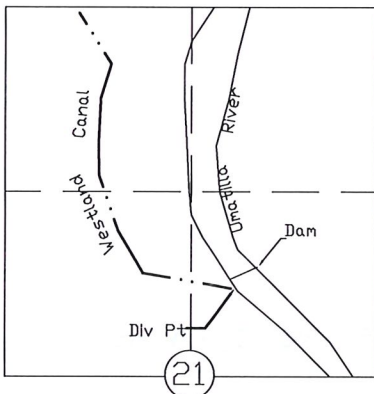

14.2 ac

T-9198 CERT 76051
SUPP T-9198 CERT
79439

Received by OWRD

APR 28 2020

Salem, OR

NOTE: THE PURPOSE OF THIS MAP IS TO IDENTIFY THE APPROXIMATE LOCATION OF THE WATER RIGHT. IT IS NOT INTENDED TO PROVIDE INFORMATION RELATIVE TO THE LOCATION OF PROPERTY OWNERSHIP BOUNDARY LINES.

DRAWING: \\KWKFILES\Public\Project\30-08-016 - Porflyr Water Rights Consulting\00 Misc Engineering\Cad\052\Double M.2020 FROM TR.dwg
PRINTED BY: rwillard on 04/28/20 06:07 AM

2020 WESTLAND IRRIGATION DISTRICT TRANSFER APPLICATION MAP DOUBLE M RANCH, INC CERT'S 76715, 79439 T3N, R 28 & 29 E, W.M. FROM MAP 1 OF 3

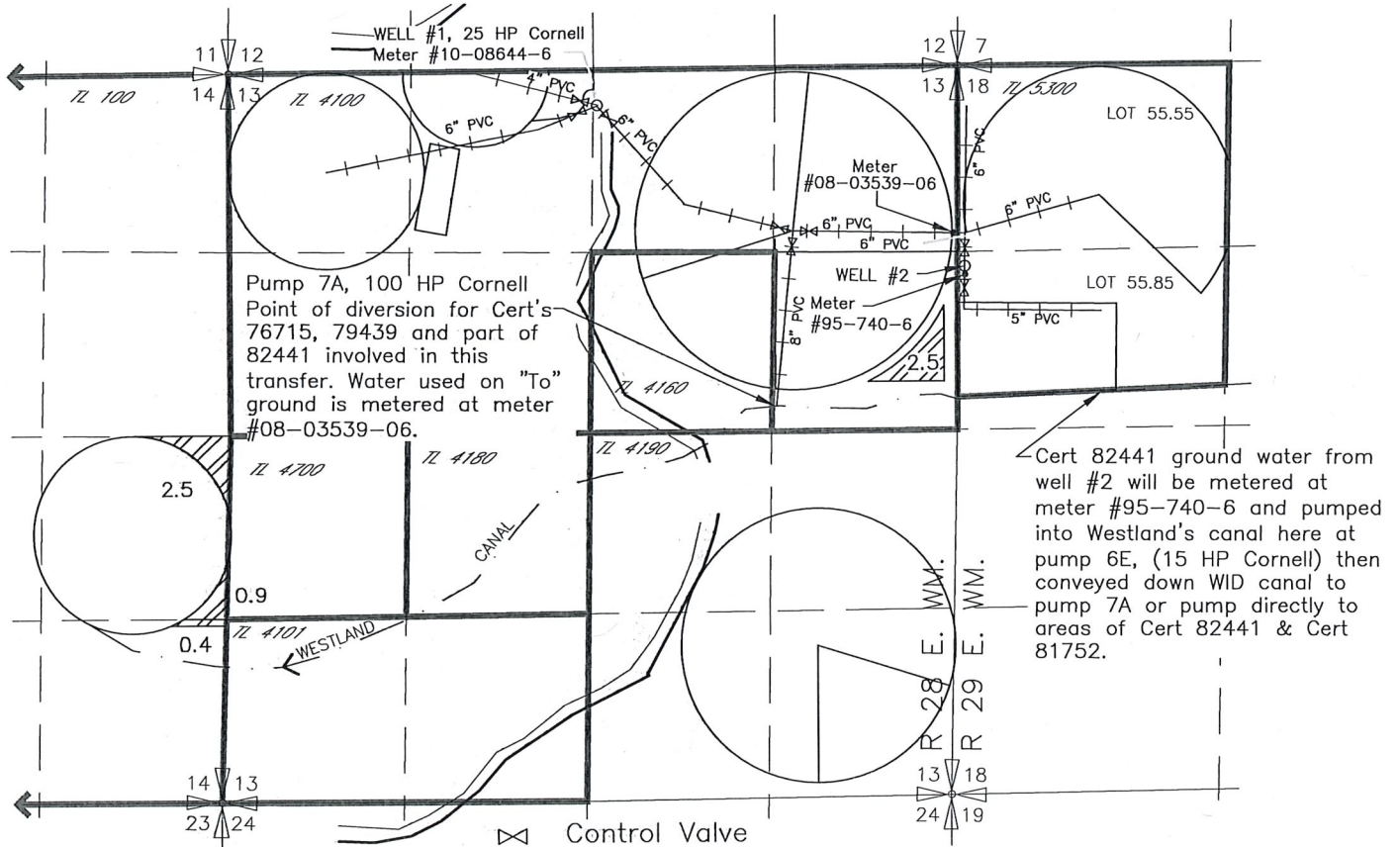

T3N., R 29E., W.M.

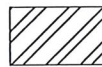
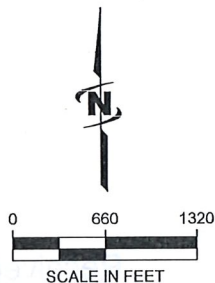
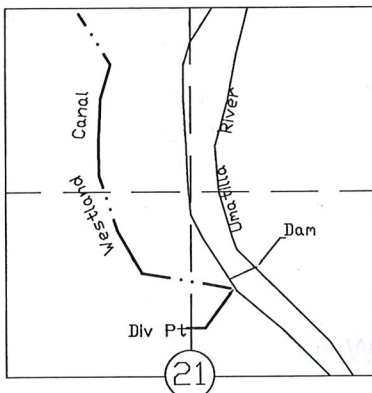

5.9 ac

Primary T-11328 Cert
76715 & SUPP
T-11328 Cert 79439

Received by OWRD

APR 28 2020

Salem, OR

NOTE: THE PURPOSE OF THIS MAP IS TO IDENTIFY THE APPROXIMATE LOCATION OF THE WATER RIGHT. IT IS NOT INTENDED TO PROVIDE INFORMATION RELATIVE TO THE LOCATION OF PROPERTY OWNERSHIP BOUNDARY LINES.

DRAWING: \\KWKFILES\Public\Project\30-08-015 - Porfly Water Rights Consulting\00 Misc Engineering\Cad\052\Double M.2020 FROM TR.dwg
PRINTED BY: rwillard on 04/28/20 06:07 AM

2020 WESTLAND IRRIGATION DISTRICT INDEX TRANSFER APPLICATION MAP DOUBLE M RANCH, INC

CERT'S 76715, 79439, T-9198 CERT 81752,
T-9198 CERT 76051, T-9198 CERT 79439
T3N, R 28 & 29 E, W.M.

TO

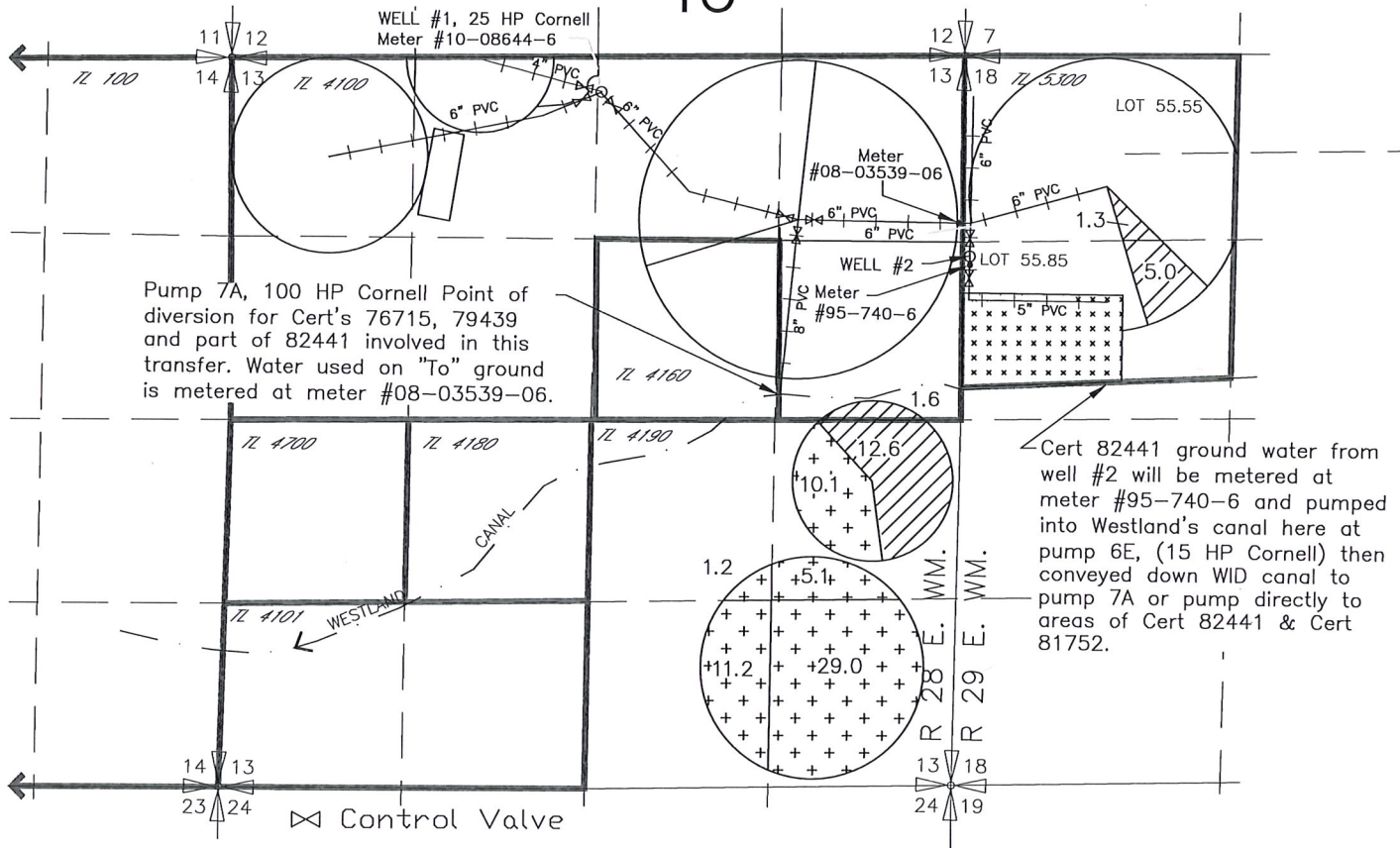

WELL #1 Located 270' South & 2540' West from the NE corner section 13, T3N, R28E, WM
 WELL #2 Located 1450' South & 3160' West from the N 1/4 corner section 18, T3N, R29E, WM
 T3N., R 29E., W.M.

INDEX

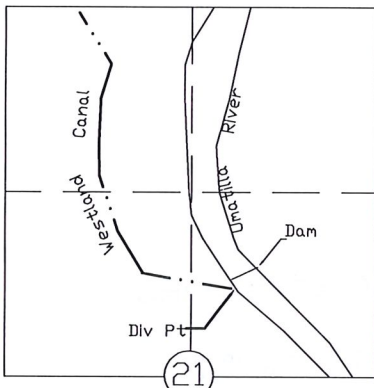

MAP 1		6.3 ac	Primary Cert 76715 & SUPP Cert 79439
MAP 2		14.2 ac	T-9198 CERT 76051 SUPP T-9198 CERT 79439
MAP 3		56.6 ac	T-9198 CERT 76050 SUPP T-9198 CERT 79439
			NOT INVOLVED IN THIS TRANSFER

Received by OWRD

APR 28 2020

Salem, OR

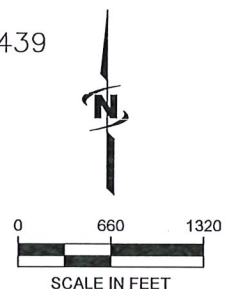

NOTE: THE PURPOSE OF THIS MAP IS TO IDENTIFY THE APPROXIMATE LOCATION OF THE WATER RIGHT. IT IS NOT INTENDED TO PROVIDE INFORMATION RELATIVE TO THE LOCATION OF PROPERTY OWNERSHIP BOUNDARY LINES.

DRAWING: \\KWKFILES\Public\Project\30-08-016 - Porfily Water Rights Consulting\--00 Misc Engineering\Cod\052\Double M.2020 TO TR.dwg
 PRINTED BY: rwillard on 04/28/20 06:25 AM

2020 WESTLAND IRRIGATION DISTRICT TRANSFER APPLICATION MAP DOUBLE M RANCH, INC CERT'S 76715, 79439 T3N, R 28 & 29 E, W.M. TO MAP 1 OF 3

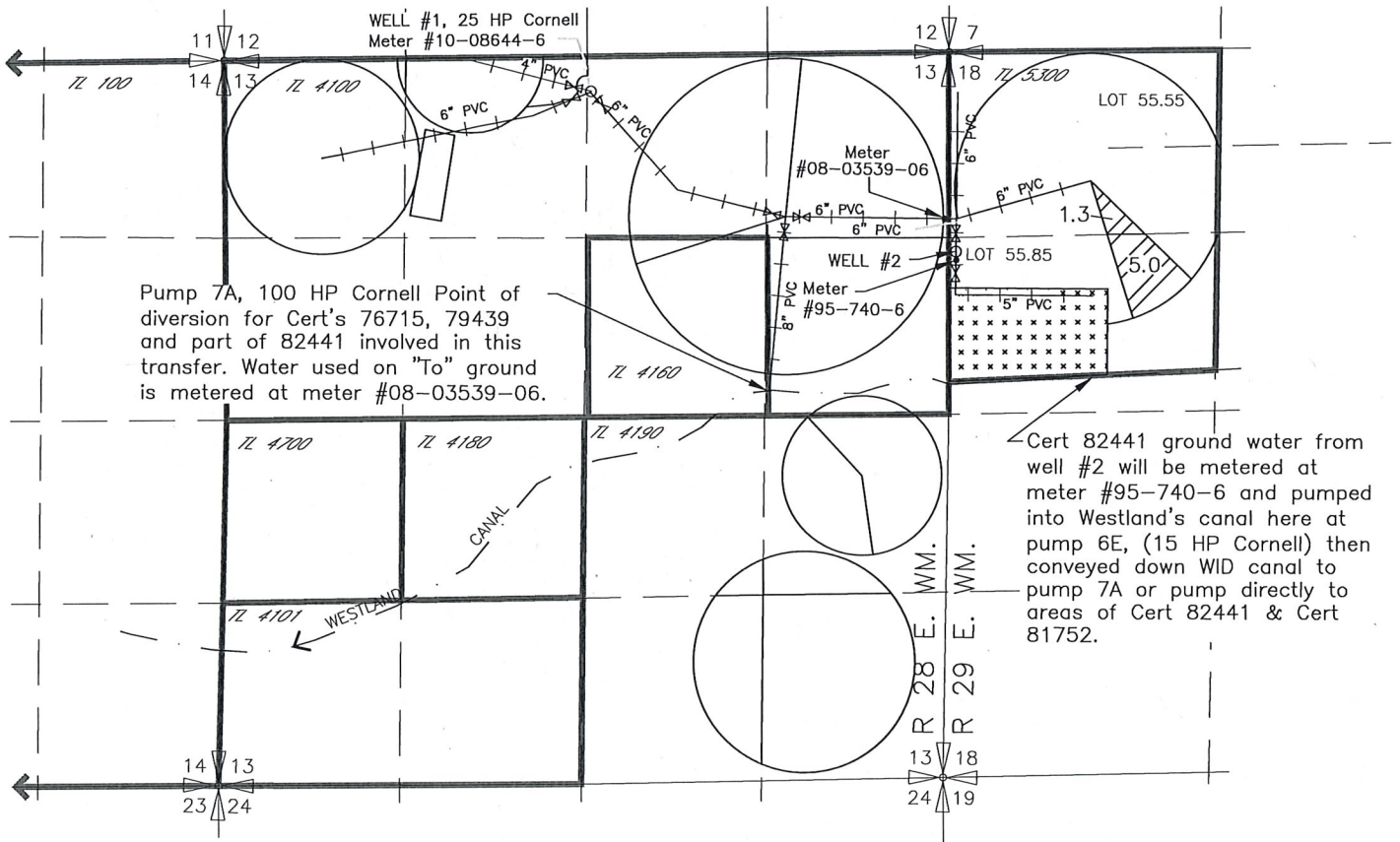

Cert 82441 ground water from well #2 will be metered at meter #95-740-6 and pumped into Westland's canal here at pump 6E, (15 HP Cornell) then conveyed down WID canal to pump 7A or pump directly to areas of Cert 82441 & Cert 81752.

⊗ Control Valve

T3N., R 29E., W.M.

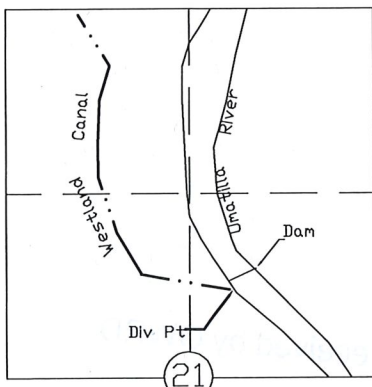

 6.3 ac

Primary Cert 76715 & Supp Cert 79439

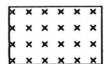

NOT INVOLVED IN THIS TRANSFER

Received by OWRD

APR 28 2020

Salem, OR



NOTE: THE PURPOSE OF THIS MAP IS TO IDENTIFY THE APPROXIMATE LOCATION OF THE WATER RIGHT. IT IS NOT INTENDED TO PROVIDE INFORMATION RELATIVE TO THE LOCATION OF PROPERTY OWNERSHIP BOUNDARY LINES.

DRAWING: \\KWKFILES\Public\Project\30-08-016 - Porfily Water Rights Consulting\00 Misc Engineering\Cad\052\Double M.2020 TO TR.dwg
PRINTED BY: rwillard on 04/28/20 06:25 AM

2020 WESTLAND IRRIGATION DISTRICT INDEX TRANSFER APPLICATION MAP

DOUBLE M RANCH, INC

CERT'S 76715, 79439, T-9198 CERT 81752,

T-9198 CERT 76051, T-9198 CERT 79439

T3N, R 28 & 29 E, W.M.

FROM

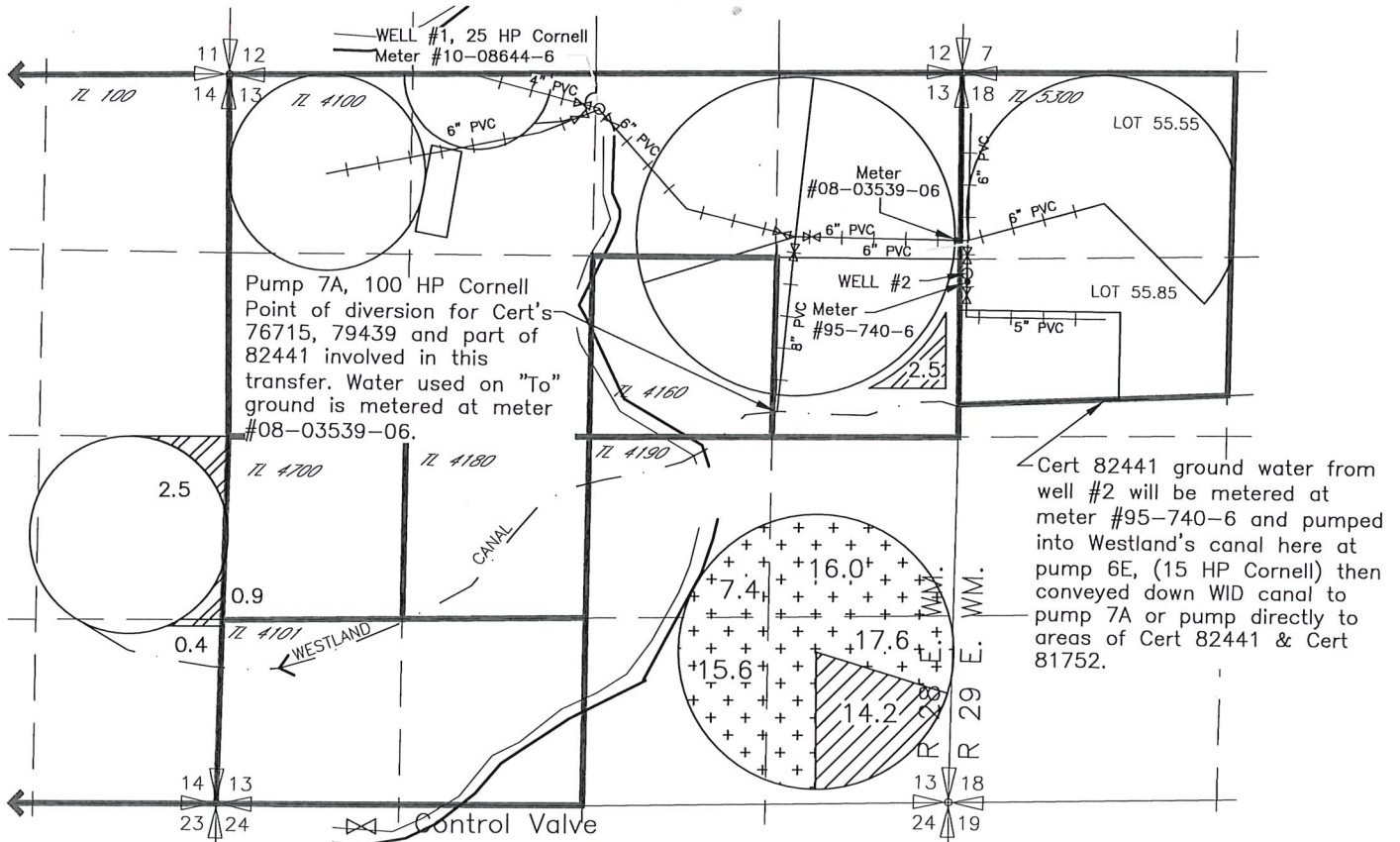

Pump 7A, 100 HP Cornell
Point of diversion for Cert's
76715, 79439 and part of
82441 involved in this
transfer. Water used on "To"
ground is metered at meter
#08-03539-06.

Cert 82441 ground water from
well #2 will be metered at
meter #95-740-6 and pumped
into Westland's canal here at
pump 6E, (15 HP Cornell) then
conveyed down WID canal to
pump 7A or pump directly to
areas of Cert 82441 & Cert
81752.

WELL #1 Located 270' South & 2540' West from the NE corner
section 13, T3N, R28E, WM

WELL #2 Located 1450' South & 3160' West from the N 1/4
corner section 18, T3N, R29E, WM

T3N., R 29E., W.M.

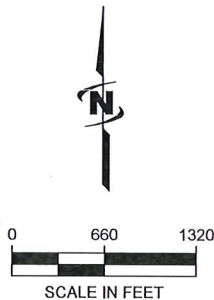
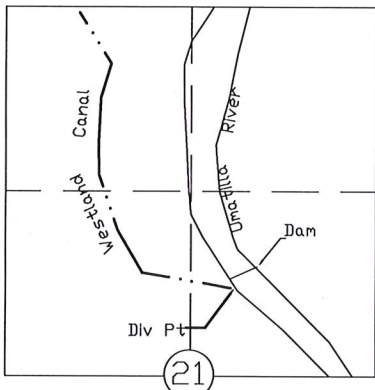

INDEX

- MAP #1 6.3
- MAP #2 14.2 ac
- MAP #3 56.6 ac

Primary Cert 76715 &
SUPP Cert 79439

T-9198 CERT 76051
SUPP T-9198 CERT
79439

T-9198 CERT 76050
SUPP T-9198 CERT
79439

Received by OWRD

APR 28 2020

Salem, OR

NOTE: THE PURPOSE OF THIS MAP IS TO IDENTIFY THE APPROXIMATE LOCATION
OF THE WATER RIGHT. IT IS NOT INTENDED TO PROVIDE INFORMATION
RELATIVE TO THE LOCATION OF PROPERTY OWNERSHIP BOUNDARY LINES.

DRAWING: \\KWKFILES\Public\Project\30-08-016 - Porfly Water Rights Consulting\00 Misc Engineering\Cad\052\Double M.2020 FROM TR.dwg
PRINTED BY: willard on 04/28/20 06:06 AM

2020 WESTLAND IRRIGATION DISTRICT TRANSFER APPLICATION MAP DOUBLE M RANCH, INC CERT'S 76715, 79439 T3N, R 28 & 29 E, W.M. FROM MAP 1 OF 3

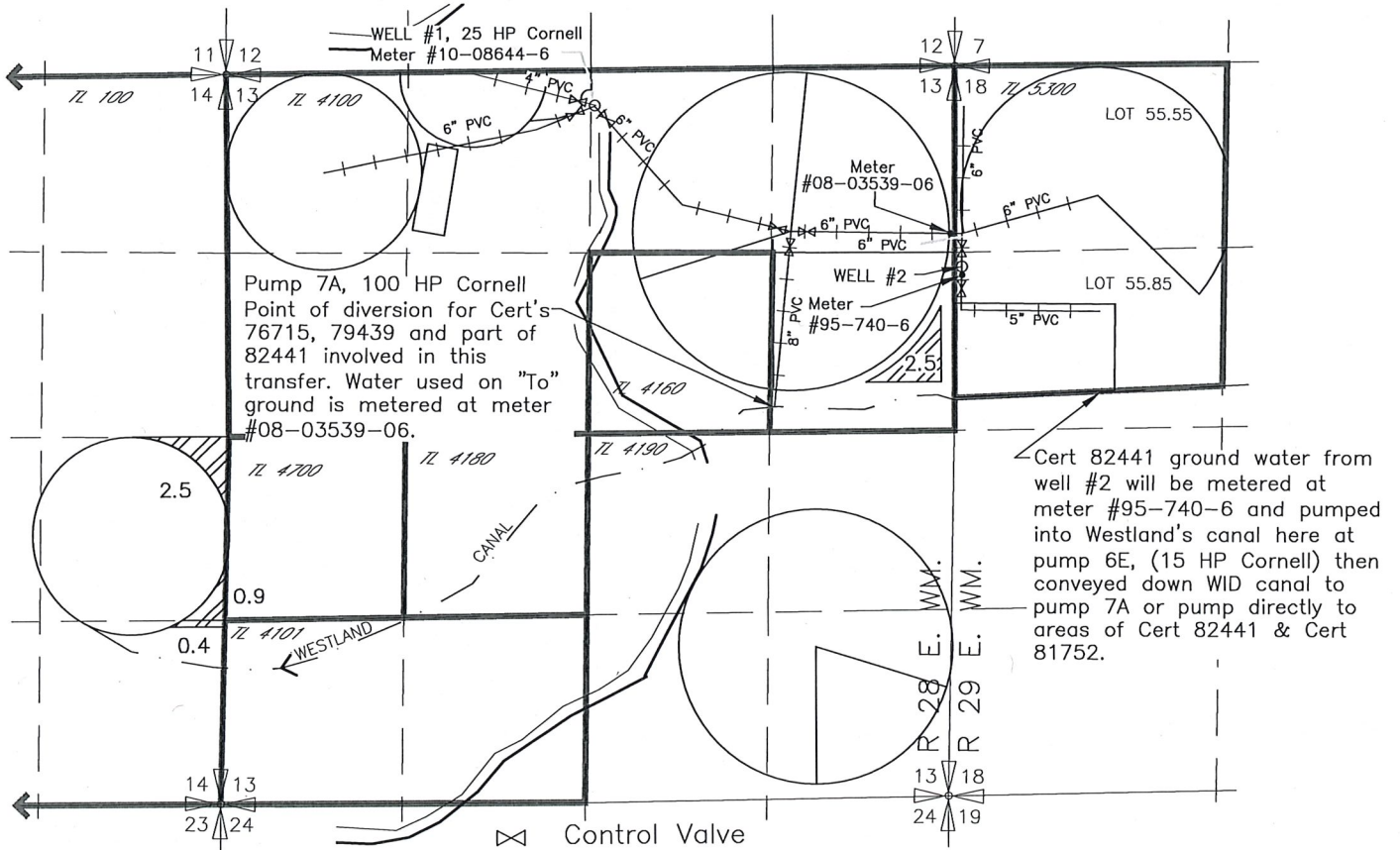

Cert 82441 ground water from well #2 will be metered at meter #95-740-6 and pumped into Westland's canal here at pump 6E, (15 HP Cornell) then conveyed down WID canal to pump 7A or pump directly to areas of Cert 82441 & Cert 81752.

T3N., R 29E., W.M.

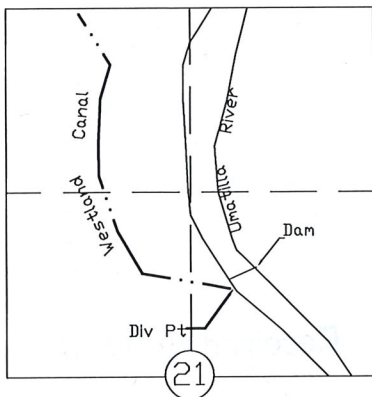

 5.9 ac

Primary T-11328 Cert 76715 & SUPP
T-11328 Cert 79439

Received by OWRD

APR 28 2020

Salem, OR

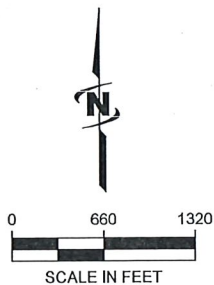

NOTE: THE PURPOSE OF THIS MAP IS TO IDENTIFY THE APPROXIMATE LOCATION OF THE WATER RIGHT. IT IS NOT INTENDED TO PROVIDE INFORMATION RELATIVE TO THE LOCATION OF PROPERTY OWNERSHIP BOUNDARY LINES.

DRAWING: \\KWKFILES\Public\Project\30-08-016 - Porfly Water Rights Consulting\00 Misc Engineering\Cad\052\Double M.2020 FROM TR.dwg
PRINTED BY: rwillard on 04/28/20 06:07 AM

2020 WESTLAND IRRIGATION DISTRICT INDEX TRANSFER APPLICATION MAP DOUBLE M RANCH, INC

CERT'S 76715, 79439, T-9198 CERT 81752,
T-9198 CERT 76051, T-9198 CERT 79439
T3N, R 28 & 29 E, W.M.

TO

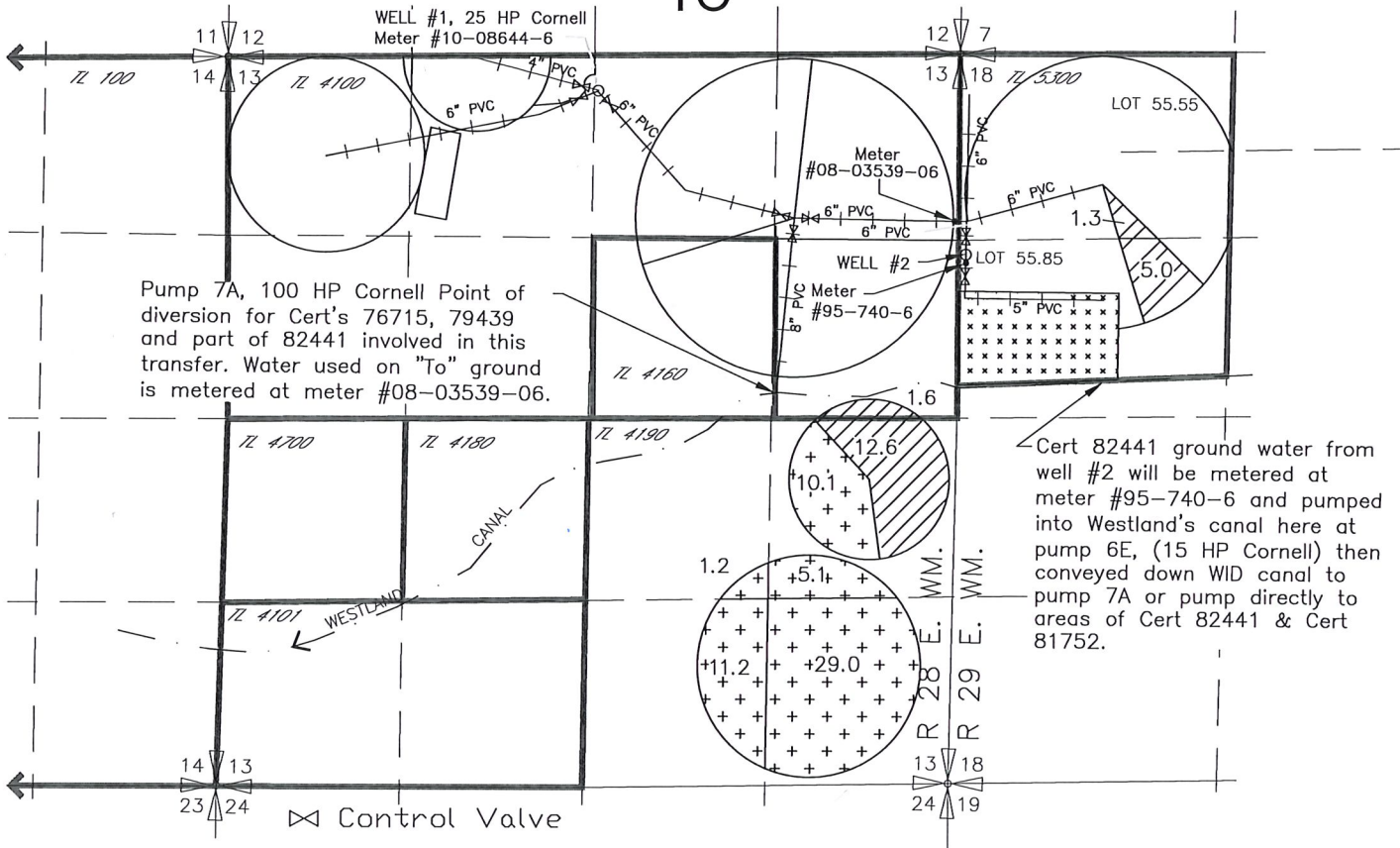

Pump 7A, 100 HP Cornell Point of diversion for Cert's 76715, 79439 and part of 82441 involved in this transfer. Water used on "To" ground is metered at meter #08-03539-06.

Cert 82441 ground water from well #2 will be metered at meter #95-740-6 and pumped into Westland's canal here at pump 6E, (15 HP Cornell) then conveyed down WID canal to pump 7A or pump directly to areas of Cert 82441 & Cert 81752.

WELL #1 Located 270' South & 2540' West from the NE corner section 13, T3N, R28E, WM
WELL #2 Located 1450' South & 3160' West from the N 1/4 corner section 18, T3N, R29E, WM
T3N., R 29E., W.M.

INDEX

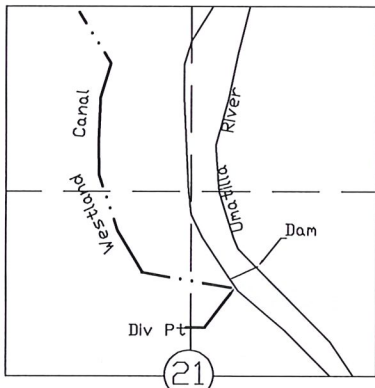

MAP 1		6.3 ac	Primary Cert 76715 & SUPP Cert 79439
MAP 2		14.2 ac	T-9198 CERT 76051 SUPP T-9198 CERT 79439
MAP 3		56.6 ac	T-9198 CERT 76050 SUPP T-9198 CERT 79439
			NOT INVOLVED IN THIS TRANSFER

Received by OWRD

APR 28 2021



SCALE IN FEET

NOTE: THE PURPOSE OF THIS MAP IS TO IDENTIFY THE APPROXIMATE LOCATION OF THE WATER RIGHT. IT IS NOT INTENDED TO PROVIDE INFORMATION RELATIVE TO THE LOCATION OF PROPERTY OWNERSHIP BOUNDARY LINES.

DRAWING: \\KWF\FILES\Public\Project\30-08-016 - Parfly Water Rights Consulting\--00 Misc Engineering\Cad\052\Double M.2020 to TR.dwg
PRINTED BY: rwillord on 04/28/20 06:25 AM

Salem, OR

2020 WESTLAND IRRIGATION DISTRICT TRANSFER APPLICATION MAP DOUBLE M RANCH, INC T-9198 CERT 76050, T-9198 CERT 79439 T3N, R 28 & 29 E, W.M. FROM MAP 3 OF 3

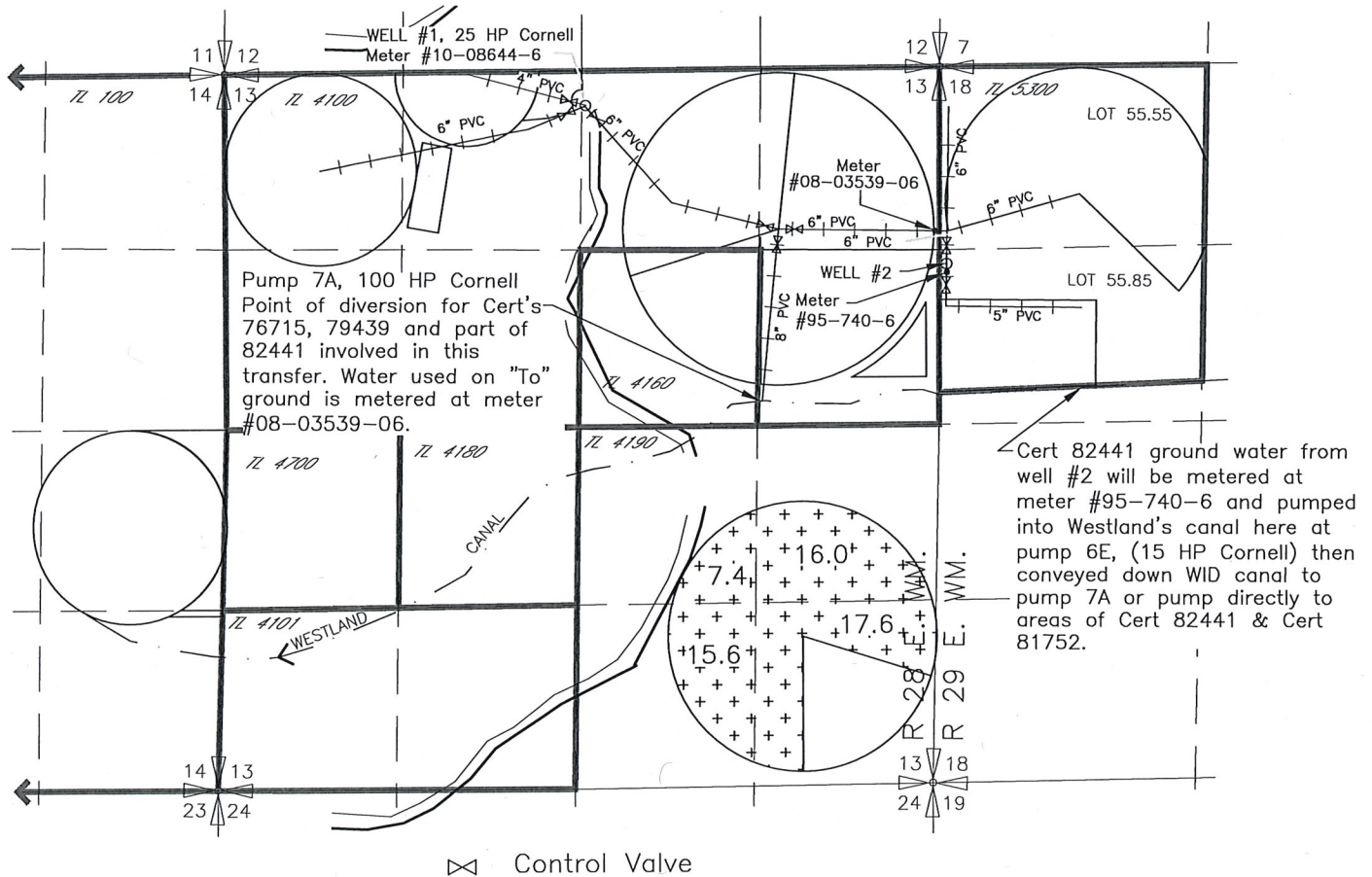

T3N., R 29E., W.M.

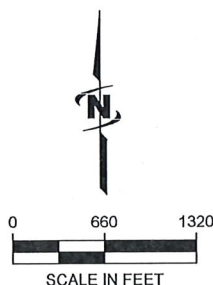
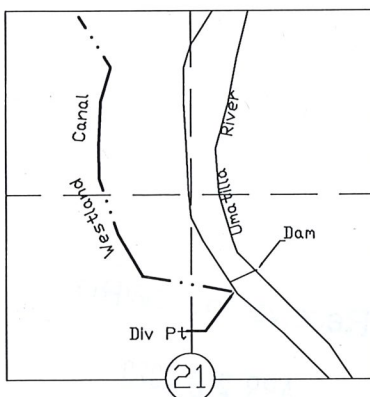

56.6 a.c. T-9198 CERT 76050
SUPP T-9198 CERT 79439

Received by OWNER

APR 28 2020

Salem, OR

NOTE: THE PURPOSE OF THIS MAP IS TO IDENTIFY THE APPROXIMATE LOCATION OF THE WATER RIGHT. IT IS NOT INTENDED TO PROVIDE INFORMATION RELATIVE TO THE LOCATION OF PROPERTY OWNERSHIP BOUNDARY LINES.

DRAWING: \\KWKFILES\Public\Project\30-08-016 - Porfly Water Rights Consulting\00 Misc Engineering\Cad\052\Double M.2020 FROM TR.dwg
PRINTED BY: rwillard on 04/28/20 06:07 AM

**2020 WESTLAND IRRIGATION DISTRICT
TRANSFER APPLICATION MAP
DOUBLE M RANCH, INC
T-9198 CERT 76051, T-9198 CERT 79439
T3N, R 28 & 29 E, W.M.
FROM
MAP 2 OF 3**

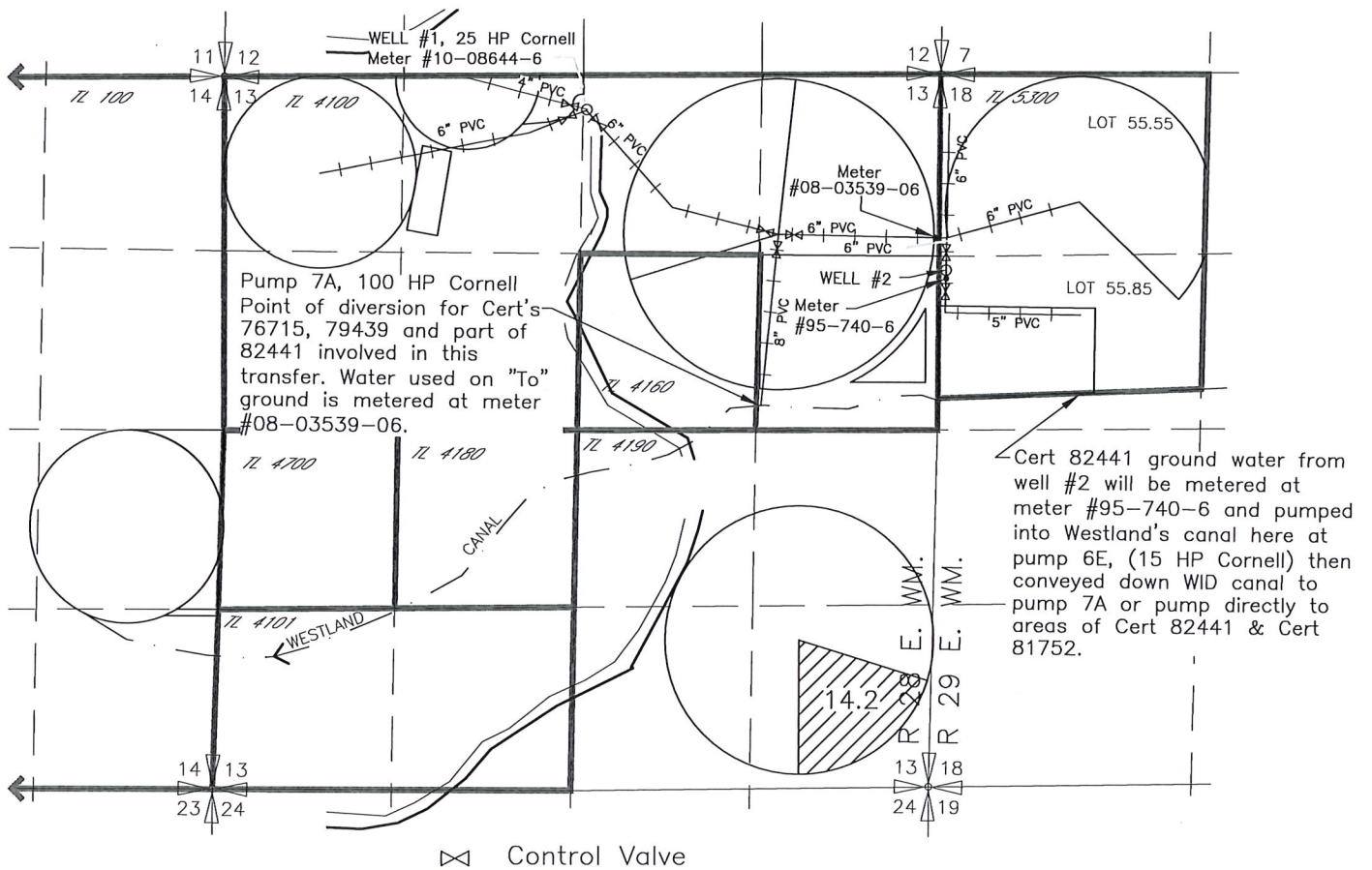

T3N., R 29E., W.M.

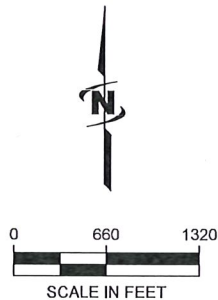
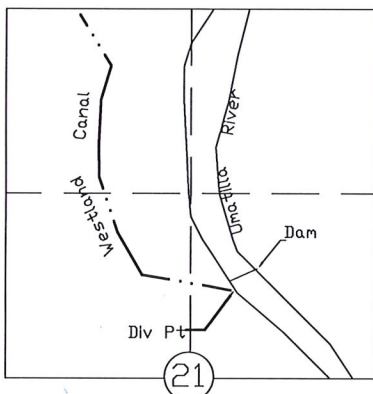

14.2 ac

T-9198 CERT 76051
SUPP T-9198 CERT
79439

Received by OWRD

APR 28 2020

Salem, OR

NOTE: THE PURPOSE OF THIS MAP IS TO IDENTIFY THE APPROXIMATE LOCATION OF THE WATER RIGHT. IT IS NOT INTENDED TO PROVIDE INFORMATION RELATIVE TO THE LOCATION OF PROPERTY OWNERSHIP BOUNDARY LINES.

DRAWING: \\KWKFILES\Public\Project\30-08-016 - Porflyr Water Rights Consulting\--00 Misc Engineering\Cad\052\Double M.2020 FROM TR.dwg
PRINTED BY: rwillard on 04/28/20 06:07 AM

2020 WESTLAND IRRIGATION DISTRICT TRANSFER APPLICATION MAP DOUBLE M RANCH, INC T-9198 CERT 76050, T-9198 CERT 79439 T3N, R 28 & 29 E, W.M. TO MAP 3 OF 3

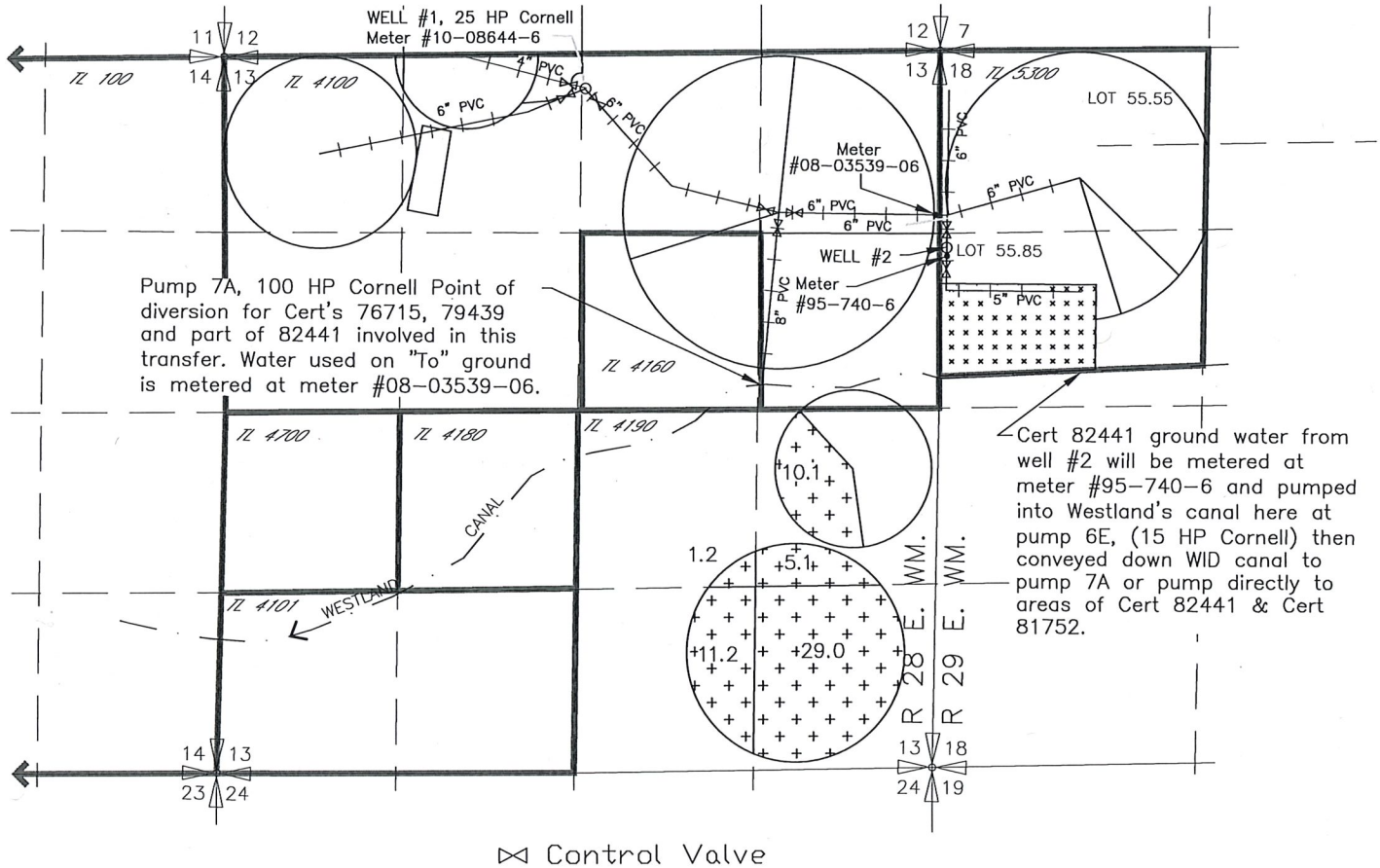

T3N, R 29E., W.M.

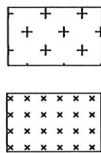
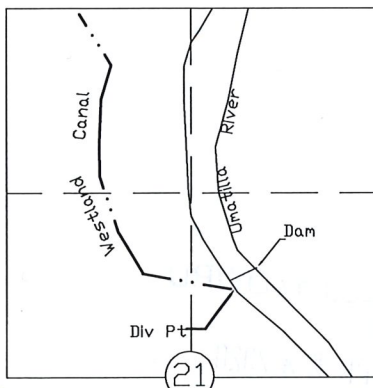

56.6 ac

T-9198 CERT 76050
SUPP T-9198 CERT 79439

NOT INVOLVED IN THIS
TRANSFER

Received by OWRD

APR 28 2020

Salem, OR

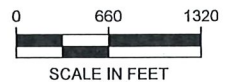

NOTE: THE PURPOSE OF THIS MAP IS TO IDENTIFY THE APPROXIMATE LOCATION OF THE WATER RIGHT. IT IS NOT INTENDED TO PROVIDE INFORMATION RELATIVE TO THE LOCATION OF PROPERTY OWNERSHIP BOUNDARY LINES.

DRAWING: \\KWKFILES\Public\Project\30-08-016 - Porfily Water Rights Consulting\--00 Misc Engineering\Cod\052\Double M.2020 TO TR.dwg
PRINTED BY: rwillard on 04/28/20 06:24 AM

2020 WESTLAND IRRIGATION DISTRICT TRANSFER APPLICATION MAP DOUBLE M RANCH, INC T-9198 CERT 76051, T-9198 CERT 79439 T3N, R 28 & 29 E, W.M. TO MAP 2 OF 3

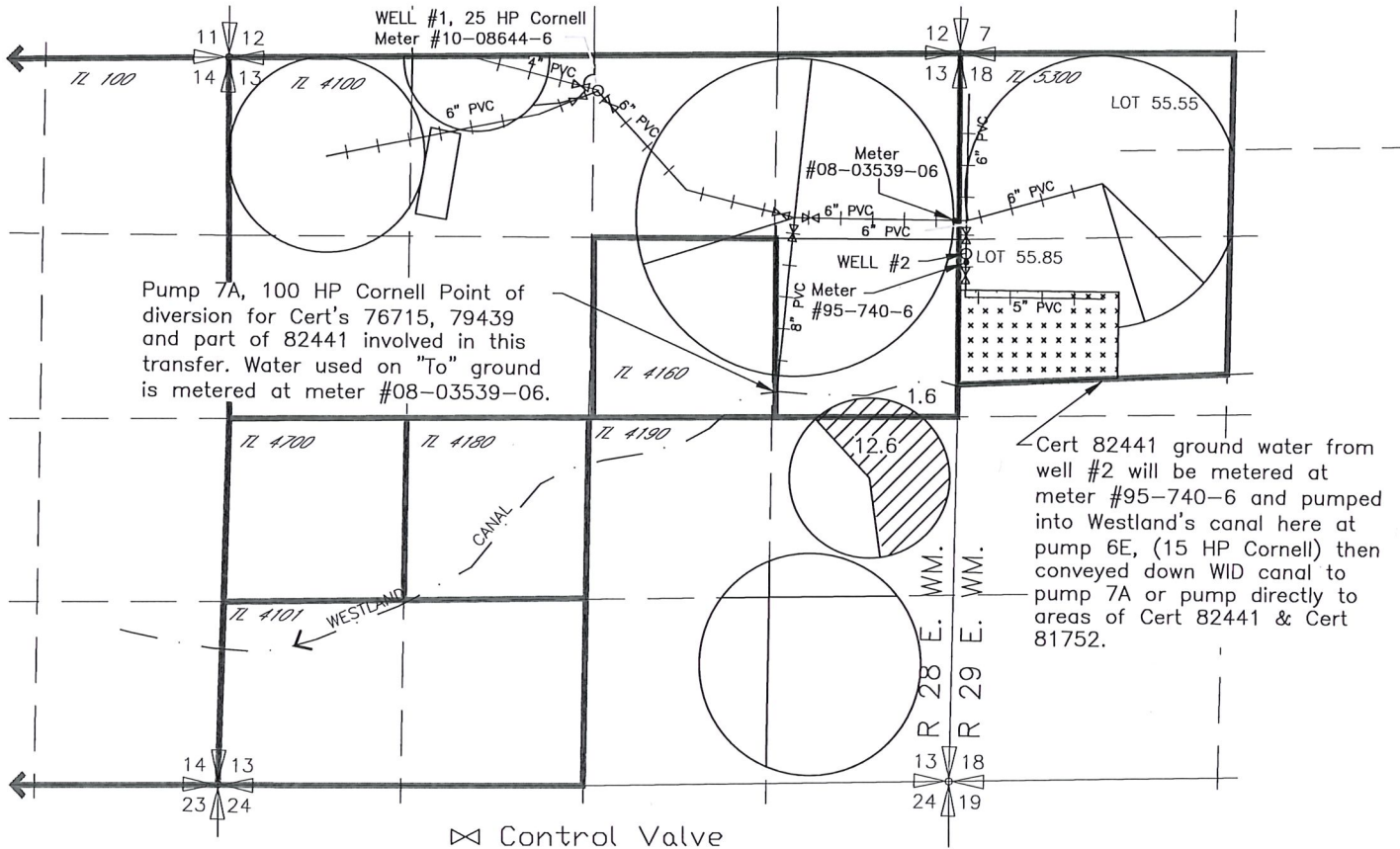

T3N., R 29E., W.M.

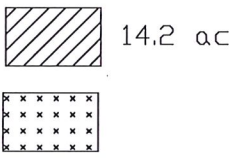
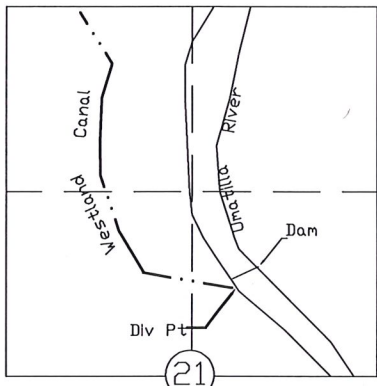

T-9198 CERT 76051
SUPP T-9198 CERT 79439

NOT INVOLVED IN THIS
TRANSFER

Received by OWRD

APR 28 2020

Salem, OR

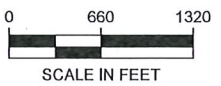

NOTE: THE PURPOSE OF THIS MAP IS TO IDENTIFY THE APPROXIMATE LOCATION OF THE WATER RIGHT. IT IS NOT INTENDED TO PROVIDE INFORMATION RELATIVE TO THE LOCATION OF PROPERTY OWNERSHIP BOUNDARY LINES.
DRAWING: \\KWKFILES\Public\Project\30-08-016 - Portfly Water Rights Consulting\00 Misc Engineering\Cad\052\Double M.2020 TO TR.dwg
PRINTED BY: rwillard on 04/28/20 06:24 AM