

T.3S. R.1W. Section 33, W.M.

Water Right Certificate
 88308
Doann M. Hamilton
 DOANN M. HAMILTON
 May 10, 2012
 June 30, 2021

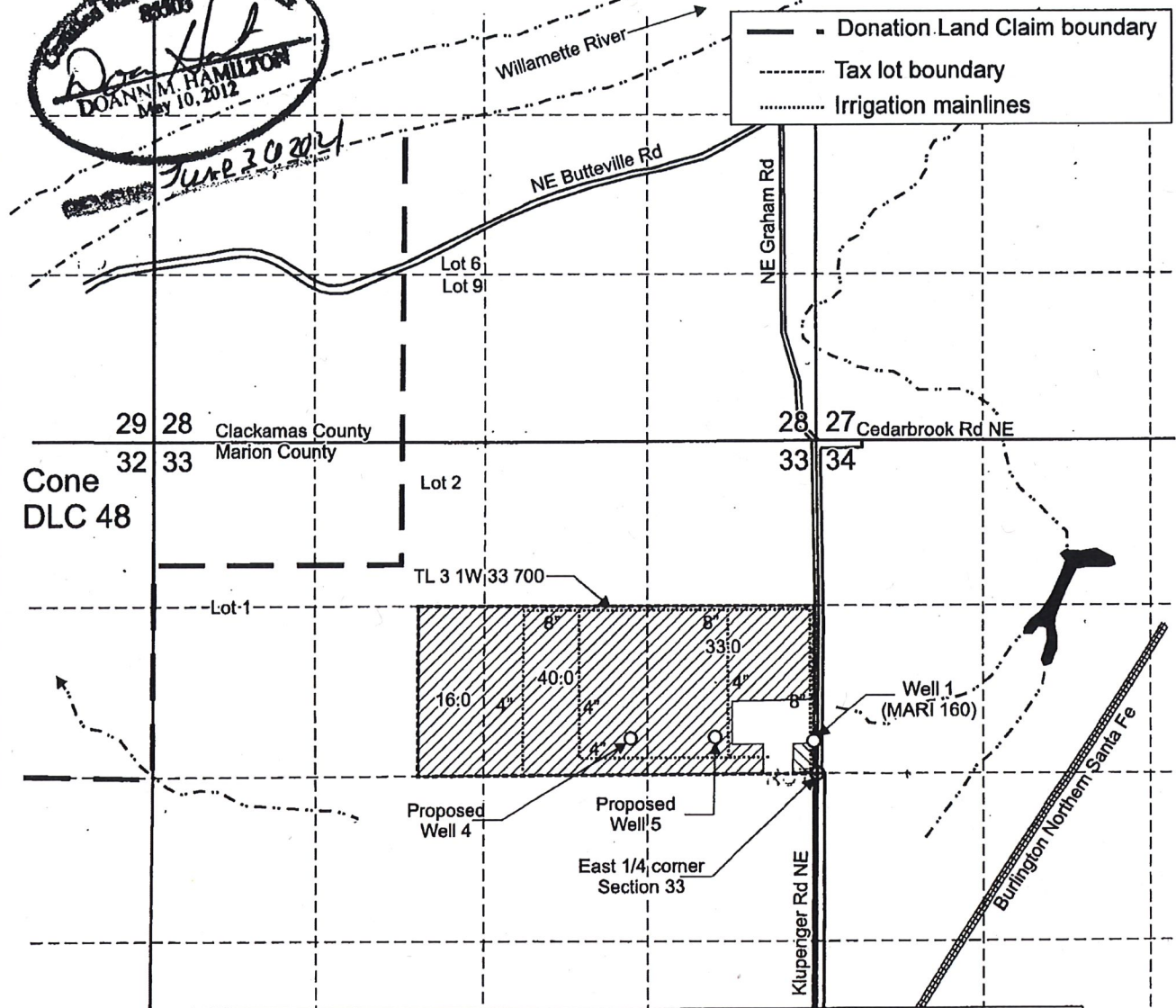

Authorized Well 1 (MARI 160) is located 260 feet north and 30 feet west from the E 1/4 corner, Section 33.

Proposed Well 4 is located 285 feet north and 1,475 feet west from the E 1/4 corner, Section 33.

Proposed Well 5 is located 295 feet north and 805 feet west from the E 1/4 corner, Section 33.

Area (89.0 Acres) primary irrigated under Certificate 88308, priority date 1-18-1966.

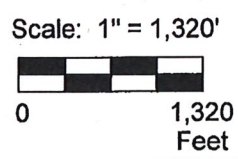

This map was prepared for the purpose of identifying the location of a water right only and is not intended to provide legal dimensions or location of property ownership lines.

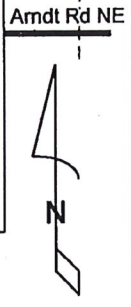

LoenTransMap.cdr

Pacific Hydro-Geology Inc.

02/2020
 Rev. 08/2020

Transfer Application Map
 Certificate 88308

Loen Nursey
 T.3S. R.1W. Section 33, W.M.

Revised
 Received by CWRD

AUG 05 2020

Salem, OR

18487 S. Valley Vista Rd.
Mulino, Oregon 97042
(503) 632-5016 Phone
(503) 632-5983 Fax

Pacific Hydro-Geology Inc.

Memo

To: Oregon Water Resources Department / Tamera Smith
From: Doann Hamilton, CWRE
CC:
Date: August 5, 2020
Re: T-13432

On July 14, 2020 I received DPD from Tamera Smith from OWRD for our client Troy Kuenzi transfer T-13432. Upon review the DPD and what we submitted, I notice an error on the map for Certificate 88308 (listing a well log ID for Well 5 when this well has not been drilled.) Attached is the corrected map to reflect this change.

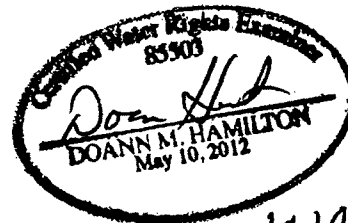

RECEIVED June 10, 2021