

Received by OWRD
AUG 19 2020
Salem, OR

T8S, R3W, S18 SE & SW
Permit # G-18305
Earl Van Volkinburg, Kay Freund, Robert Freund

Wells from S 1/4 Corner of Section 18
Well 1 is located 525'N & 820'W
Well 2 is located 1450'N & 175'W

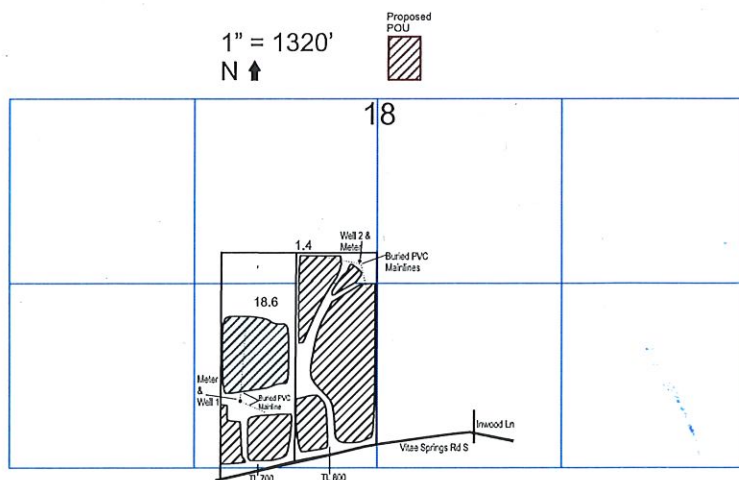

Received by OWRD
 AUG 19 2020
 Salem, OR

Please use and attach additional pages of Table 2 as needed.
 See page 6 for instructions.

Do you have questions about how to fill-out the tables?
 Contact the Department at 503-986-0900 and ask for Transfer Staff.

Table 2. Description of Changes to Water Use Permit # G 17487-18305 ^{KMF} ^{1/21/20}

List the change proposed for the acreage in each 1/4 1/4. If more than one change is proposed, specify the acreage associated with each change.
 If there is more than one POD/POA involved in the proposed changes, specify the acreage associated with each POD/POA.

AUTHORIZED (the "from" or "off" lands) The listing that appears on the certificate BEFORE PROPOSED CHANGES List only that part or portion of the water right that will be changed.										Proposed Changes (see "CODES" from previous page)	PROPOSED (the "to" or "on" lands) The listing as it would appear AFTER PROPOSED CHANGES are made.													
Twp	Rng	Sec	1/4	1/4	Tax Lot	Gvt Lot or DLC	Acre(s) (if applicable)	POD(s) or POA(s) (name or number from Table 1)	Priority Date		Twp	Rng	Sec	1/4	1/4	Tax Lot	Gvt Lot or DLC	Acre(s) (if applicable)	POD(s) or POA(s) to be used (from Table 1)	Priority Date				
EXAMPLE																								
8	S	3	W	18	NE	SW	KMF	4.7	2	Well 1 & Well 2	6/4/1992	POU	8	S	3	W	18	NE	SW	800		1.4	Well 1 & Well 2	6/4/1992
8	S	3	W	18	SE	SW	1/21/20	18.4	2	Well 1 & Well 2	6/4/1992	POU	8	S	3	W	18	SE	SW	700 & 800		17.6	Well 1 & Well 2	6/4/1992
																						18.6		
																							KMF	8/19/20
TOTAL ACRES								19.0	20	TOTAL ACRES										19.0				

Additional remarks: _____

KMF
1/21/20

20 KMF 8/19/20

RECEIVED

SEP 12 2019

13256

OWRD