



State of Oregon  
 Water Resources Department  
 725 Summer Street NE, Suite A  
 Salem, Oregon 97301-1266  
 (503) 986-0900

# Application for Historic Change in Point of Diversion/Appropriation

## Part 1 of 5 – Minimum Requirements Checklist

**This historic change in point of diversion/appropriation application will be returned if Parts 1 through 5 and all required attachments are not completed and included.**  
 For questions, please call (503) 986-0900, and ask for Transfer Section.

Check all items included with this application. (N/A = Not Applicable)

RECEIVED

AUG 14 2020

- Part 1 – Completed Minimum Requirements Checklist.
- Part 2 – Completed Application Map Checklist. OWRD
- Part 3 – Application Fee, payable by check to the Oregon Water Resources Department, and completed Fee Worksheet, page 3. Try the new online fee calculator at: [http://apps.wrd.state.or.us/apps/misc/wrd\\_fee\\_calculator](http://apps.wrd.state.or.us/apps/misc/wrd_fee_calculator). If you have questions, call Customer Service at (503) 986-0801.
- Part 4 – Completed Applicant Information and Signature.
- Part 5 – Information about the Transferred Water Rights: **How many water rights are to be transferred? 1 List them here: 43794**  
 Please include a separate Part 5 for each water right. (See instructions on page 5)

**Attachments:**

- Completed Application Map (Does not have to be prepared by a Certified Water Right Examiner).
- Completed Evidence of Use Affidavit and supporting documentation showing that water has been used on the land for five years prior to transfer filing AND diverted at the actual, current point of diversion/appropriation for more than 10 years.
- Statement from the local Watermaster, based upon the Watermaster’s knowledge and Department records, that no complaint of injury has been made due to the use of water at the actual, current point of diversion/appropriation.
- Land Use Information Form with approval and signature (or signed land use form receipt stub).
- N/A Affidavit(s) of Consent from Landowner (if the applicant does not own the land the water right is on.)
- N/A Water Well Report/Well Log for changes in point(s) of appropriation (well(s)) or additional point(s) of appropriation.

**(For Staff Use Only)**

**WE ARE RETURNING YOUR APPLICATION FOR THE FOLLOWING REASON(S):**

___ Application fee not enclosed/insufficient	___ Map not included or incomplete
___ Land Use Form not enclosed or incomplete	___ Part ___ is incomplete
___ Additional signature(s) required	Other/Explanation _____
Staff: _____ 503-986-0_____	Date: ___/___/___

## Part 2 of 5 – Historic Change in Point of Diversion/Appropriation Application Map Checklist

Your historic change in point of diversion/appropriation application will be returned if any of the map requirements listed below are not met.

Please be sure that the historic change in point of diversion/appropriation application map you submit includes all the required items and matches the existing water right map. Check all boxes that apply.

- N/A If **more than three** water rights are involved, separate maps are needed for each water right.
- Permanent quality printed with dark ink on white or clear paper or film.
- The size of the map can be 8½ x 11 inches, 8½ x 14 inches, or up to 30 x 30 inches. For 30 x 30 inch maps, three (3) paper copies and an electronic copy in a .pdf, .tiff or .jpg format are required.
- A north arrow, a legend, and scale.
- The scale of the map must be: 1 inch = 400 feet, 1 inch = 1,320 feet, the scale of the Final Proof/Claim of Beneficial Use Map (the map used when the permit was certificated), the scale of the county assessor map if the scale is not smaller than 1 inch = 1,320 feet, or a scale that has been pre-approved by the Department.
- Township, Range, Section, ¼ ¼, DLC, Government Lot, and other recognized public land survey lines.
- Tax lot boundaries (property lines) and county tax lot numbers are required.
- Major physical features including rivers and creeks showing direction of flow, lakes and reservoirs, roads, and railroads.
- Major water delivery system features from the point(s) of diversion/appropriation such as main pipelines, canals, and ditches.
- Authorized point(s) of diversion or well(s) with distance and bearing or coordinates from a recognized survey corner. This information can be found in your water right certificate.
- Actual, current point of diversion/appropriation. Show the location and label it clearly with distance and bearing or coordinates. If GPS coordinates are used, latitude-longitude coordinates may be expressed as either degrees-minutes-seconds with at least one digit after the decimal (example – 42°32'15.5") or degrees-decimal with five or more digits after the decimal (example – 42.53764°).
- Existing place of use that includes separate hachuring for each water right, priority date, and use including number of acres in each quarter-quarter section, government lot, or in each quarter-quarter section as projected within government lots, donation land claims, or other recognized public land survey subdivisions. If less than the entirety of the water right is being changed, a separate hachuring is needed for lands left unchanged.
- N/A If for more than one actual, current point of diversion/appropriation, separate hachuring is needed for each place of use served by each point of diversion/appropriation, including the number of acres in each quarter-quarter section, government lot, or in each quarter-quarter section as projected within government lots, donation land claims, or other recognized public land survey subdivisions.

RECEIVED

AUG 14 2020

OWRD



Is the applicant the sole owner of the land on which the water right, or portion thereof, proposed for transfer is located?  Yes  No *If NO, include signatures of all deeded landowners (and mailing and/or e-mail addresses if different than the applicant's) or attach affidavits of consent (and mailing and/or e-mail addresses) from all landowners or individuals/entities to which the water right(s) were conveyed.*

**At this time, are the lands in this application in the process of being sold?**  Yes  No

If YES, and you know who the new landowner will be, please complete the receiving landowner information table below. If you do not know who the new landowner will be, then a request for assignment will have to be filed for at a later date.

If a property sells, the certificated water right(s) located on the land belong to the new owner, unless a sale agreement or other document states otherwise. For more information see:

<http://www.oregon.gov/owrd/docs/transfer-propertytransactions.pdf>

RECEIVING LANDOWNER NAME			PHONE NO.	ADDITIONAL CONTACT NO.
ADDRESS				FAX NO. <b>RECEIVED</b>
CITY	STATE	ZIP	E-MAIL	<b>AUG 14 2020</b>

Describe any special ownership circumstances here: N/A

Check here if water for any of the rights supplied under a water service agreement or other contract for stored water with a federal agency or other entity. **OWRD**

ENTITY NAME NON-APPLICABLE	ADDRESS	
CITY	STATE	ZIP

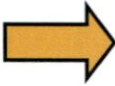

To meet State Land Use Consistency Requirements, you must list all local governments (each county, city, municipal corporation, or tribal government) within whose jurisdiction water will be diverted, conveyed or used.

ENTITY NAME UMATILLA COUNTY PLANNING DEPARTMENT	ADDRESS 216 SE FOURTH STREET	
CITY PENDLETON	STATE OR	ZIP 97801

ENTITY NAME	ADDRESS	
CITY	STATE	ZIP

Explain in your own words what you propose to accomplish with this transfer application; and why: *The original well, UMAT 5181, has not been used for many years. The current well, UMAT 5180, has been used as the point of appropriation for certificate 43794 since the late 1960's, early 1970's. This application is submitted to correctly identify the point of appropriation in use.*

If you need additional space, continue on a separate piece of paper and attach to the application as "Attachment 1".

## Part 5 of 5 – Water Right Information

Please use a separate Part 5 for each water right being changed. See instructions on page 5, to copy and paste additional Part 5s, or to add additional rows to tables

**CERTIFICATE # 43794**

**RECEIVED**

**Description of Water Delivery System**

AUG 14 2020

System capacity: 0.11 cubic feet per second (cfs) **OR**  
 \_\_\_\_\_ gallons per minute (gpm)

**OWRD**

Describe the current water delivery system or the system that was in place at some time within the last five years. Include information on the pumps, canals, pipelines and sprinklers used to divert, convey and apply the water at the authorized place of use. Water is pumped from the well with a 60 HP pump into six inch buried mainline to portable aluminum wheel and hand lines. There is a flowmeter on the well.

**Table 1. Location of Authorized and Current Point(s) of Diversion (POD) or Appropriation (POA)**

(Note: If the POD/POA name is not specified on the certificate, assign it a name or number here.)

POD/POA Name or Number	Is this POD/POA Authorized on the Certificate or is it the Current POD/POA that has been used for more than 10 years?	If POA, OWRD Well Log ID# (or Well ID Tag # L-___)	Twp		Rng		Sec	¼ ¼		Tax Lot, DLC or Gov't Lot	Measured Distances (from a recognized survey corner)
Well 1	<input checked="" type="checkbox"/> Authorized <input type="checkbox"/> Current	UMAT 5181	6	N	36	E	20	NW	SE	500	1673 feet South & 311 feet East from the NW Corner, SWNE, Section 20
Well 2	<input type="checkbox"/> Authorized <input checked="" type="checkbox"/> Current	UMAT 5180	6	N	36	E	20	NW	SE	500	1545 feet South and 655 feet East from the NW Corner, SWNE, Section 20

**Check all type(s) of historic change(s) proposed below (change “CODES” are provided in parentheses):**

- Point of Diversion (POD)                       Additional Point of Diversion (APOD)  
 Point of Appropriation/Well (POA)             Additional Point of Appropriation (APOA)

**Will the historic change in point of diversion/appropriation affect the entire water right?**

- Yes Complete only the proposed section of Table 2 on the next page.  
 No Complete all of Table 2 to describe the portion of the water right to be changed.

**13510**

Please use and attach additional pages of Table 2 as needed. Do you have questions about how to fill-out the tables? See page 5 for instructions, or contact the Department at 503-986-0900 and ask for Transfer Staff.

**Table 2. Description of Changes to Water Right Certificate # 43794**

List only the part of the right that will be changed. For the acreage in each ¼ ¼, list the change proposed. If more than one actual, current POD/POA, specify the acreage associated with each actual, current POD/POA.

Authorized ("from" lands) as they appear before the changes									Proposed Change (POD, POA, APOD, or APOA)	Current (in use for more than ten years) POD(s)/POA(s) to be used (from Table 1)	Priority Date		
Twp	Rng	Sec	¼	¼	Tax Lot	Gvt Lot or DLC	Acre (if applicable)	POD(s) or POA(s) (name or number from Table 1)					
6	N	36	E	20	NW	SE	500		8.7	WELL 1	POA	WELL 2	1948

Additional remarks: The current metes and bounds descriptions for both POAs were obtained from GPS coordinates at each well. Well 2's description in additional certificates 43796, 43795, 45576, and 65982 (not part of this application) differ slightly as the current description used up-to-date methods; however, well 2 described in each of these certificates is the same and current well – UMAT 5180.

RECEIVED  
AUG 14 2020  
OWRD

**For a change in point(s) of appropriation (well(s)) or additional point(s) of appropriation:**

- Well log(s) are attached for each authorized and current well(s) that are clearly labeled and associated with the corresponding well(s) in Table 1 above and on the accompanying application map. (**Tip:** You may search for well logs on the Department’s web page at: [http://apps.wrd.state.or.us/apps/gw/well\\_log/](http://apps.wrd.state.or.us/apps/gw/well_log/))

**OR**

- Describe the construction of the authorized and current well(s) in Table 3 for any wells that do not have a well log.

**Table 3. Construction of Point(s) of Appropriation**

Any well(s) in this listing must be clearly tied to corresponding well(s) described in Table 1 and shown on the accompanying application map. Failure to provide adequate information is likely to delay the processing of your transfer application.

Current or Authorized POA Name or Number	OWRD Well ID Tag No. L-____ (if available)	Total well depth	Casing Diameter	Casing Intervals (feet)	Seal depth(s) (intervals)	Perforated or screened intervals (in feet)	Static water level of completed well (in feet)	Source aquifer (sand, gravel, basalt, etc.)	Well - specific rate (cfs or gpm). If less than full rate of water right
	See	Attached	Well	Logs					

RECEIVED

AUG 14 2020

OWRD

RECEIVED

AUG 14 2020

OWRD

**Attachment #1**

Historical POA Transfer Application Map  
Historical POA Transfer Application for Chamberlain  
Certificate 43794

---

13510



RECEIVED

AUG 14 2020

OWRD

**Attachment #2**  
Evidence of Use Affidavit and Power Records  
Historical POA Transfer Application for Chamberlain  
Certificate 43794

---

13510

# Application for Water Right Transfer

## Evidence of Use Affidavit



Oregon Water Resources Department  
 725 Summer Street NE, Suite A  
 Salem, Oregon 97301-1266  
 (503) 986-0900  
 www.wrd.state.or.us

Please print legibly or type. Be as specific as possible. Attach additional pages if you need more spacing. Supporting documentation must be attached.

State of Oregon )  
 ) ss  
 County of UMATILLA)

I, LYNNE CHAMBERLAIN, in my capacity as LANDOWNER,  
 mailing address 85131 ELLIOT ROAD, MILTON-FREEWATER, OR 97862  
 telephone number (509)301-5148, being first duly sworn depose and say:

RECEIVED  
 AUG 14 2020  
 OWRD

1. My knowledge of the exercise or status of the water right is based on (check one):

- Personal observation       Professional expertise

2. I attest that:

Water was used during the previous five years on the **entire** place of use for Certificate # 43796; **OR**

My knowledge is specific to the use of water at the following locations within the last five years:

Certificate #	Township	Range	Mer	Sec	¼ ¼	Gov't Lot or DLC	Acres (if applicable)

**OR**

- Confirming Certificate # \_\_\_\_\_ has been issued within the past five years; **OR**
- Part or all of the water right was leased instream at some time within the last five years. The instream lease number is: \_\_\_\_\_ (Note: If the entire right proposed for transfer was not leased, additional evidence of use is needed for the portion not leased instream.); **OR**
- The water right is not subject to forfeiture and documentation that a presumption of forfeiture for non-use would be rebutted under ORS 540.610(2) is attached.
- Water has been used at the actual current point of diversion or appropriation for more than 10 years for Certificate # 43796 (For Historic POD/POA Transfers)

(continues on reverse side)

13510

3. The water right was used for: (e.g., crops, pasture, etc.): WINE GRAPES, PASTURE, BEANS, ALFALFA
4. I understand that if I do not attach one or more of the documents shown in the table below to support the above statements, my application will be considered incomplete.

RECEIVED

AUG 14 2020

*Sandra Jo Aldridge*  
Signature of Affiant

June 3, 2020  
Date

OWRD

Signed and sworn to (or affirmed) before me this 3 day of June, 2020.

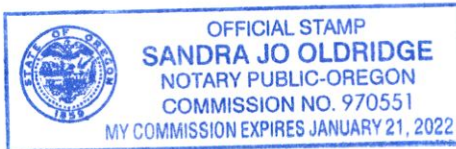

*Sandra Jo Aldridge*  
Notary Public for Oregon

My Commission Expires: 01-21-2022

Supporting Documents	Examples
<input type="checkbox"/> Copy of a water right certificate that has been issued within the last five years. (not a remaining right certificate)	Copy of <b>confirming</b> water right certificate that shows issue date
<input checked="" type="checkbox"/> Copies of receipts from sales of irrigated crops or for expenditures related to use of water	<ul style="list-style-type: none"> <li>• Power usage records for pumps associated with irrigation use</li> <li>• Fertilizer or seed bills related to irrigated crops</li> <li>• Farmers Co-op sales receipt</li> </ul>
<input type="checkbox"/> Records such as FSA crop reports, irrigation district records, NRCS farm management plan, or records of other water suppliers	<ul style="list-style-type: none"> <li>• District assessment records for water delivered</li> <li>• Crop reports submitted under a federal loan agreement</li> <li>• Beneficial use reports from district</li> <li>• IRS Farm Usage Deduction Report</li> <li>• Agricultural Stabilization Plan</li> <li>• CREP Report</li> </ul>
<input checked="" type="checkbox"/> Aerial photos containing sufficient detail to establish location and date of photograph	<p>Multiple photos can be submitted to resolve different areas of a water right. If the photograph does not print with a "date stamp" or without the source being identified, the date of the photograph and source should be added.</p> <p>Sources for aerial photos:            OSU – <a href="http://www.oregonexplorer.info/imagery">www.oregonexplorer.info/imagery</a>            OWRD – <a href="http://www.wrd.state.or.us">www.wrd.state.or.us</a>            Google Earth – <a href="http://earth.google.com">earth.google.com</a>            TerraServer – <a href="http://www.terraserver.com">www.terraserver.com</a></p>
<input type="checkbox"/> Approved Lease establishing beneficial use within the last 5 years	Copy of instream lease or lease number

13510



P.O. Box 400  
Portland, Oregon 97207-0400  
1-888-221-7070  
fax 1-888-800-2851  
pacificpower.net

RECEIVED

June 5, 2020

Spofford Station  
gavin.tasker@barnard-inc.com

AUG 14 2020

Account # 42476421 001 1

OWRD

Dear Spofford Station:

Enclosed is a copy of the meter reading history you requested.

We're constantly updating our website and mobile app so it's easier for you to do business with us. Check out these great features available online:

- View, print and pay bills
- Customize text and email alerts
- Access energy usage graphs and savings tips
- Report and track outages
- Plus much more!

We're always here for you and ready to help. Please visit our website and select "Contact Us" or call us at 1-888-221-7070. A specialist from our customer care team will be happy to assist you.

Thank you.

Sincerely,

Pacific Power

*Para más información, llame al 1-888-225-2611 para hablar con un especialista en español.*

13510



P.O. Box 400  
 Portland, Oregon 97207-0400  
 1-888-221-7070  
 fax 1-888-800-2851  
 pacificpower.net

### Meter Reading History \*

Meter #: 75680068  
 Site Address: 85131 Elliot Road 60hp+20hp, Milton Freewater, Oregon

Billing Month	Read Date	Read Type	Cycle	Status	Source (*)	Condition Codes	Days	Daily Kwh	Kwh	Kwh Usage	Kw	Kw Usage	On Kwh	On Kwh Usage	Off Kwh	Off Kwh Usage	Invoice
5	05/21/2020		16		E		29	325	22487	9424	73695	74	0	0	0	0	\$943.36
4	04/22/2020		16		E		15	871	13063	13063	73681	74	0	0	0	0	\$1,296.89
	04/07/2020	O			M		0	0	0	0	0	0	0	0	0	0	\$0.00
	04/07/2020	C			M		14	0	0	0	0	0	0	0	0	0	\$32.90
3	03/24/2020		16		E		29	0	0	0	0	0	0	0	0	0	\$0.00
2	02/24/2020		16		E		31	0	0	0	0	0	0	0	0	0	\$0.00
1	01/24/2020		16		E		31	0	0	0	0	0	0	0	0	0	\$0.00
12	12/24/2019		16		E		33	0	0	0	0	0	0	0	0	0	\$0.00
11	11/21/2019		16		E		31	0	0	0	0	0	0	0	0	0	\$1,081.50
	11/05/2019	B			F		0	0	0	0	0	0	0	0	0	0	\$0.00
	11/05/2019	S	16		F		0	0	197791	0	0	0	0	0	0	0	\$0.00
	11/04/2019	F			F		0	0	197791	0	0	0	0	0	0	0	\$0.00
10	10/21/2019		16		I		31	31	197791	976	57442	57	0	0	0	0	\$109.13
9	09/20/2019		16		I		30	296	196815	8875	73894	74	0	0	0	0	\$894.93
8	08/21/2019		16		I		29	550	187940	15943	73952	74	0	0	0	0	\$1,598.52
7	07/23/2019		16		I		33	1094	171997	36091	74246	74	0	0	0	0	\$3,601.90
6	06/20/2019		16		I		30	893	135906	26785	74079	74	0	0	0	0	\$2,675.13
5	05/21/2019		16		I		28	2	109121	50	32744	33	0	0	0	0	\$11.00
5	05/21/2019		16		I		28	35568	109121	995903	32744	33	0	0	0	0	\$0.00
4	04/23/2019		16		O	SDSU	29	0	109071	0	0	0	0	0	0	0	\$0.00
4	04/23/2019		16		S	SDSU	29	143	113218	4147	40000	40	0	0	0	0	\$0.00
3	03/25/2019		16		O	SDSU	32	0	109071	0	0	0	0	0	0	0	\$0.00
3	03/25/2019		16		S	SDSU	32	0	109071	0	19000	19	0	0	0	0	\$0.00
2	02/21/2019		16		S	SDSU	28	0	109071	0	0	0	0	0	0	0	\$0.00
1	01/24/2019		16		S	SD	34	0	109071	0	0	0	0	0	0	0	\$0.00

13510

RECEIVED

AUG 14 2020

OWRD

Billing  
Month



P.O. Box 400  
Portland, Oregon 97207-0400  
1-888-221-7070  
fax 1-888-800-2851  
pacificpower.net

Invoice

	Read Date	Read Type	Cycle	Status	Source (*)	Condition Codes	Days	Daily Kwh	Kwh	Kwh Usage	Kw	Kw Usage	On Kwh	On Kwh Usage	Off Kwh	Off Kwh Usage	
12	12/21/2018		16		S	SD	31	0	109071	0	0	0	0	0	0	0	\$0.00
11	11/20/2018		16		I		29	89	109071	2584	57813	58	0	0	0	0	\$1,384.50
10	10/22/2018		16		I		32	67	106487	2141	57717	58	0	0	0	0	\$235.39
9	09/20/2018		16		I		29	100	104346	2892	58085	58	0	0	0	0	\$315.98
8	08/22/2018		16		I		32	304	101454	9739	58447	58	0	0	0	0	\$1,032.35
7	07/21/2018		16		I		29	126	91715	3660	58239	58	0	0	0	0	\$393.73
6	06/22/2018		16		I		31	985	88055	30550	75522	76	0	0	0	0	\$3,211.96
5	05/22/2018		16		I		29	1045	57505	30311	75683	76	0	0	0	0	\$3,188.93
	04/23/2018	S			M		0	0	27194	0	0	0	0	0	0	0	\$0.00
4	04/23/2018		16		I		31	0	27194	2	28245	28	0	0	0	0	\$5.59
3	03/23/2018		16		A		29	0	27192	1	28000	28	0	0	0	0	\$5.49
3	03/23/2018		16		S	SD	29	6	31918	174	34000	34	0	0	0	0	\$0.00
2	02/22/2018		16		A		29	0	27191	1	0	0	0	0	0	0	\$0.10
2	02/22/2018		16		S	SD	29	0	31744	0	0	0	0	0	0	0	\$0.00
1	01/24/2018		16		A		34	0	27190	1	0	0	0	0	0	0	\$0.10
1	01/24/2018		16		S	SD	34	0	31744	0	0	0	0	0	0	0	\$0.00
12	12/21/2017		16		A		31	0	27189	1	0	0	0	0	0	0	\$0.10
12	12/21/2017		16		S	SD	31	0	31744	0	0	0	0	0	0	0	\$0.00
11	11/20/2017		16		A		31	0	27188	1	28000	28	0	0	0	0	\$1,086.96
11	11/20/2017		16		S	SD	31	147	31744	4557	57000	57	0	0	0	0	\$0.00
10	10/20/2017		16		I		29	837	27187	24278	73504	74	0	0	0	0	\$2,549.16
9	09/21/2017		16		I		31	204	2909	6332	73342	73	0	0	0	0	\$673.77
	09/05/2017	B			F		0	0	0	0	0	0	0	0	0	0	\$0.00
	09/05/2017	S	16		F		0	0	905172	0	57144	0	0	0	0	0	\$0.00
	09/04/2017	F			F		0	0	905172	0	57144	0	0	0	0	0	\$0.00
8	08/21/2017		16		I		31	206	901749	6393	57127	57	0	0	0	0	\$678.81
7	07/21/2017		16		I		30	60	895356	1788	58642	59	0	0	0	0	\$196.22
6	06/21/2017		16		I		30	902	893568	27070	73753	74	0	0	0	0	\$2,842.29
5	05/22/2017		16		I		31	351	866498	10876	73743	74	0	0	0	0	\$1,149.97
4	04/21/2017		16		I		29	1	855622	31	17952	18	0	0	0	0	\$6.85
3	03/23/2017		16		I		29	0	855591	13	11334	11	0	0	0	0	\$4.42
2	02/22/2017		16		S		29	0	855578	0	0	0	0	0	0	0	\$0.00

13510

RECEIVED

AUG 14 2020

OWRD

Billing  
Month



P.O. Box 400  
Portland, Oregon 97207-0400  
1-888-221-7070  
fax 1-888-800-2851  
pacificpower.net

Invoice

	Read Date	Read Type	Cycle	Status	Source (*)	Condition Codes	Days	Daily Kwh	Kwh	Kwh Usage	Kw	Kw Usage	On Kwh	On Kwh Usage	Off Kwh	Off Kwh Usage	
1	01/24/2017		16		S		33	0	855578	0	0	0	0	0	0	0	\$0.00
12	12/22/2016		16		S		31	0	855578	0	0	0	0	0	0	0	\$0.00
11	11/21/2016		16		S		32	0	855578	0	0	0	0	0	0	0	\$1,081.50
10	10/20/2016		16		I		29	912	855578	26446	73792	74	0	0	0	0	\$2,754.17
9	09/21/2016		16		I		30	251	829132	7522	73567	74	0	0	0	0	\$791.62
8	08/22/2016		16		I		31	535	821610	16575	73373	73	0	0	0	0	\$1,729.83
7	07/22/2016		16		I		31	194	805035	6027	60122	60	0	0	0	0	\$634.51
6	06/21/2016		16		I		31	746	799008	23119	73791	74	0	0	0	0	\$2,407.29
5	05/21/2016		16		I		30	957	775889	28705	73716	74	0	0	0	0	\$2,974.30
4	04/21/2016		16		I		29	437	747184	12664	73622	74	0	0	0	0	\$1,368.97
3	03/23/2016		16		S		30	0	734520	0	0	0	0	0	0	0	\$0.00
2	02/22/2016		16		S		31	0	734520	0	0	0	0	0	0	0	\$0.00
1	01/22/2016		16		S		31	0	734520	0	0	0	0	0	0	0	\$0.00
12	12/22/2015		16		S		32	0	734520	0	0	0	0	0	0	0	\$0.00
11	11/20/2015		16		I		29	147	734520	4270	57356	57	0	0	0	0	\$1,528.31
10	10/22/2015		16		I		30	622	730250	18655	73731	74	0	0	0	0	\$1,909.96
9	09/22/2015		16		I		32	397	711595	12695	73853	74	0	0	0	0	\$1,303.82
8	08/21/2015		16		I		30	225	698900	6739	57305	57	0	0	0	0	\$696.08
7	07/22/2015		16		I		30	879	692161	26363	73902	74	0	0	0	0	\$2,693.19
6	06/22/2015		16		I		32	1176	665798	37621	73966	74	0	0	0	0	\$3,837.49
5	05/21/2015		16		I		29	933	628177	27047	73892	74	0	0	0	0	\$2,757.96
4	04/22/2015		16		I		29	67	601130	1951	63773	64	0	0	0	0	\$221.75
3	03/24/2015		16		I		32	12	599179	368	57194	57	0	0	0	0	\$58.24
2	02/20/2015		16		S		28	0	598811	0	0	0	0	0	0	0	\$0.00
1	01/23/2015		16		S		32	0	598811	0	0	0	0	0	0	0	\$0.00
12	12/22/2014		16		S		33	0	598811	0	0	0	0	0	0	0	\$0.00
11	11/19/2014		16		S		29	0	598811	0	0	0	0	0	0	0	\$1,117.97

19510

RECEIVED

AUG 14 2020

OWRD

Billing  
Month



P.O. Box 400  
Portland, Oregon 97207-0400  
I-888-221-7070  
fax I-888-800-2851  
pacificpower.net

Invoice

	Read Date	Read Type	Cycle	Status	Source (*)	Condition Codes	Days	Daily Kwh	Kwh	Kwh Usage	Kw	Kw Usage	On Kwh	On Kwh Usage	Off Kwh	Off Kwh Usage	
10	10/21/2014		16		I		29	1060	598811	30750	73885	74	0	0	0	0	\$3,117.21
9	09/22/2014		16		I		32	42	568061	1340	68256	68	0	0	0	0	\$146.66
8	08/21/2014		16		I		31	725	566721	22473	74243	74	0	0	0	0	\$2,187.40
7	07/21/2014		16		I		31	519	544248	16081	74149	74	0	0	0	0	\$1,570.82
6	06/20/2014		16		I		31	1004	528167	31132	76674	77	0	0	0	0	\$3,024.19
5	05/20/2014		16		I		29	919	497035	26652	76564	77	0	0	0	0	\$2,560.76
	04/28/2014	S	16		F		0	0	470385	0	5571	0	0	0	0	0	\$0.00
4	04/21/2014		16		I		31	0	470383	9	8926	9	0	0	0	0	\$2.27
3	03/21/2014		16		S		29	0	470374	0	0	0	0	0	0	0	\$0.00
2	02/20/2014		16		S		29	0	470374	0	0	0	0	0	0	0	\$0.00
1	01/22/2014		16		S		33	0	470374	0	0	0	0	0	0	0	\$0.00
12	12/20/2013		16		S		31	0	470374	0	0	0	0	0	0	0	\$0.00
11	11/19/2013		16		I		29	216	470374	6255	57941	58	0	0	0	0	\$1,220.06
10	10/21/2013		16		I		31	700	464119	21696	74634	75	0	0	0	0	\$2,008.83
9	09/20/2013		16		I		30	492	442423	14748	74687	75	0	0	0	0	\$1,373.52
8	08/21/2013		16		I		30	448	427675	13426	73365	73	0	0	0	0	\$1,250.30
7	07/22/2013		16		I		32	208	414249	6654	75555	76	0	0	0	0	\$627.42
6	06/20/2013		16		I		30	1082	407595	32472	76388	76	0	0	0	0	\$2,998.30
5	05/21/2013		16		I		14	1536	375123	21497	76129	76	0	0	0	0	\$1,970.28
	05/07/2013	R	16		F		0	0	353626	0	74599	0	0	0	0	0	\$0.00
	05/07/2013	O			F		0	0	353626	0	74599	0	0	0	0	0	\$0.00
4	04/22/2013		16		S		31	0	353626	0	0	0	0	0	0	0	\$0.00
3	03/22/2013		16		S		29	0	353626	0	0	0	0	0	0	0	\$0.00
2	02/21/2013		16		S		29	0	353626	0	0	0	0	0	0	0	\$0.00
1	01/23/2013		16		S		33	0	353626	0	74599	75	0	0	0	0	\$0.00
12	12/21/2012		16		S		31	0	353626	0	74599	75	0	0	0	0	\$0.00
11	11/20/2012		16		S		32	0	353626	0	74599	75	0	0	0	0	\$0.00
10	10/19/2012		16		S		3	0	353626	0	74599	75	0	0	0	0	\$0.00
10	10/16/2012	C	16		F		25	1218	353626	30450	74599	75	0	0	0	0	\$3,699.83
	10/16/2012	X	16		F		0	0	353626	0	74599	0	0	0	0	0	\$0.00
9	09/21/2012		16		I		31	153	323176	4746	58143	58	0	0	0	0	\$418.25
8	08/21/2012		16		I		32	623	318430	19928	58371	58	0	0	0	0	\$1,721.88

13510

RECEIVED

AUG 14 2020

OWBD



Billing  
Month



P.O. Box 400  
Portland, Oregon 97207-0400  
I-888-221-7070  
fax I-888-800-2851  
pacificpower.net

Invoice

	Read Date	Read Type	Cycle	Status	Source (*)	Condition Codes	Days	Daily Kwh	Kwh	Kwh Usage	Kw	Kw Usage	On Kwh	On Kwh Usage	Off Kwh	Off Kwh Usage	
7	07/20/2012		16		I		30	176	298502	5289	58177	58	0	0	0	0	\$465.54
6	06/20/2012		16		I		30	978	293213	29331	74250	74	0	0	0	0	\$2,533.85
5	05/21/2012		16		I		31	431	263882	13353	73787	74	0	0	0	0	\$1,176.54
4	04/20/2012		16		I		29	0	250529	0	0	0	0	0	0	0	\$0.00
3	03/22/2012		16		S		29	0	250529	0	0	0	0	0	0	0	\$0.00
2	02/22/2012		16		S		29	0	250529	0	0	0	0	0	0	0	\$0.00
1	01/24/2012		16		S		33	0	250529	0	0	0	0	0	0	0	\$0.00
12	12/22/2011		16		S		30	0	250529	0	0	0	0	0	0	0	\$0.00
11	11/22/2011		16		I		32	190	250529	6072	74508	75	0	0	0	0	\$1,742.47
10	10/21/2011		16		I		30	916	244457	27484	74690	75	0	0	0	0	\$2,292.27
9	09/21/2011		16		I		30	70	216973	2087	74925	75	0	0	0	0	\$186.44
8	08/22/2011		16		I		32	457	214886	14609	74773	75	0	0	0	0	\$1,225.39
7	07/21/2011		16		I		30	736	200277	22069	73902	74	0	0	0	0	\$1,843.27
6	06/21/2011		16		I		32	277	178208	8854	74124	74	0	0	0	0	\$745.66
5	05/20/2011		16		I		29	2	169354	52	20307	20	0	0	0	0	\$8.30
4	04/21/2011		16		I		29	0	169302	0	0	0	0	0	0	0	\$0.00
3	03/23/2011		16		S		29	0	169302	0	0	0	0	0	0	0	\$0.00
2	02/22/2011		16		S		28	0	169302	0	0	0	0	0	0	0	\$0.00
1	01/25/2011		17		S		33	0	169302	0	0	0	0	0	0	0	\$0.00
12	12/23/2010		17		S		30	0	169302	0	0	0	0	0	0	0	\$0.00
11	11/23/2010		17		I		34	162	169302	5493	58030	58	0	0	0	0	\$1,611.78
10	10/20/2010		17		I		27	883	163809	23835	74481	74	0	0	0	0	\$1,673.76
9	09/23/2010		17		I		31	308	139974	9551	74236	74	0	0	0	0	\$677.39
8	08/23/2010		17		I		27	820	130423	22143	74290	74	0	0	0	0	\$1,556.04
7	07/27/2010		17		I		33	946	108280	31208	73945	74	0	0	0	0	\$2,186.94
6	06/24/2010		17		I		31	239	77072	7424	74365	74	0	0	0	0	\$532.84
5	05/24/2010		17		I		31	1077	69648	33374	74270	74	0	0	0	0	\$2,377.46
4	04/23/2010		17		I		31	2	36274	48	22782	23	0	0	0	0	\$8.35
3	03/23/2010		17		S		29	0	36226	0	0	0	0	0	0	0	\$0.00
2	02/22/2010		17		S		31	0	36226	0	0	0	0	0	0	0	\$0.00
1	01/22/2010		17		S		31	0	36226	0	0	0	0	0	0	0	\$0.00
12	12/22/2009		17		S		33	0	36226	0	0	0	0	0	0	0	\$0.00

13510

RECEIVED

AUG 14 2020

OWRD

Billing  
Month



P.O. Box 400  
Portland, Oregon 97207-0400  
I-888-221-7070  
fax I-888-800-2851  
pacificpower.net

Invoice

	Read Date	Read Type	Cycle	Status	Source (*)	Condition Codes	Days	Daily Kwh	Kwh	Kwh Usage	Kw	Kw Usage	On Kwh	On Kwh Usage	Off Kwh	Off Kwh Usage	
11	11/19/2009		17		I		29	0	36226	0	0	0	0	0	0	0	\$271.66
10	10/21/2009		17		I		29	957	36226	27744	74469	74	0	0	0	0	\$1,797.17
9	09/22/2009		17		I		12	707	8482	8482	74368	74	0	0	0	0	\$556.93
	09/10/2009	O			F		0	0	0	0	0	0	0	0	0	0	\$0.00
	09/10/2009	B			F		0	0	0	0	0	0	0	0	0	0	\$0.00
	09/09/2009	F			F		0	0	31130	0	5801	0	0	0	0	0	\$0.00
	09/09/2009	C			F		20	215	31130	4297	5801	58	0	0	0	0	\$1,217.13
8	08/20/2009		17		I		28	631	26833	17655	7258	73	0	0	0	0	\$1,148.66
7	07/23/2009		17		I		31	629	9178	19509	7433	74	0	0	0	0	\$1,269.26
6	06/22/2009		17		I		33	888	89669	29288	7445	74	0	0	0	0	\$1,911.24
5	05/20/2009		17		I		28	1088	60381	30451	7436	74	0	0	0	0	\$1,999.06
4	04/22/2009		17		I		30	1	29930	19	2390	24	0	0	0	0	\$1.36
3	03/23/2009		17		S		27	0	29911	0	0	0	0	0	0	0	\$0.00
2	02/24/2009		17		S		29	0	29911	0	0	0	0	0	0	0	\$0.00
1	01/26/2009		17		S		31	0	29911	0	0	0	0	0	0	0	\$0.00
12	12/26/2008		17		S		31	0	29911	0	0	0	0	0	0	0	\$0.00
11	11/25/2008		17		I		33	138	29911	4550	7392	74	0	0	0	0	\$1,506.67
10	10/23/2008		17		I		31	1336	25361	41410	7460	75	0	0	0	0	\$2,717.84
9	09/22/2008		17		I		32	525	83951	16795	7442	74	0	0	0	0	\$1,102.31
8	08/21/2008		17		I		29	835	67156	24205	7430	74	0	0	0	0	\$1,588.62
7	07/23/2008		17		I		30	416	42951	12487	7426	74	0	0	0	0	\$819.55
6	06/23/2008		17		I		31	708	30464	21963	7460	75	0	0	0	0	\$1,430.10
5	05/23/2008		17		I		31	961	8501	29784	7453	75	0	0	0	0	\$1,894.97
4	04/22/2008		17		I		32	2	78717	66	3841	38	0	0	0	0	\$4.67
3	03/21/2008		17		S		29	0	78651	0	0	0	0	0	0	0	\$0.00
2	02/21/2008		17		S		29	0	78651	0	0	0	0	0	0	0	\$0.00
1	01/23/2008		17		S		33	0	78651	0	0	0	0	0	0	0	\$0.00
12	12/21/2007		17		S		31	0	78651	0	0	0	0	0	0	0	\$0.00
11	11/20/2007		17		I		29	304	78651	8829	5844	58	0	0	0	0	\$1,760.88
10	10/22/2007		17		I		28	662	69822	18526	7438	74	0	0	0	0	\$1,151.21
9	09/24/2007		17		I		32	596	51296	19059	7464	75	0	0	0	0	\$1,184.33
8	08/23/2007		17		I		34	504	32237	17131	7428	74	0	0	0	0	\$1,067.78

13510

RECEIVED

AUG 14 2020

OWRD

Billing  
Month



P.O. Box 400  
Portland, Oregon 97207-0400  
1-888-221-7070  
fax 1-888-800-2851  
pacificpower.net

Invoice

	Read Date	Read Type	Cycle	Status	Source (*)	Condition Codes	Days	Daily Kwh	Kwh	Kwh Usage	Kw	Kw Usage	On Kwh	On Kwh Usage	Off Kwh	Off Kwh Usage	
7	07/20/2007		17		I		29	679	15106	19678	5828	58	0	0	0	0	\$1,226.65
6	06/21/2007		17		I		30	821	95428	24640	7426	74	0	0	0	0	\$1,467.13

\*Information provided for the requested time period is valid as of the date this letter was created. Adjustments or other account activity may result in different information at a later date.

Comments:

Sources:

A=Adjustment, C=Customer, E=Electronic (regular), F=Field Read, I=Itron Read (regular), M=Manual (regular), O=Office Estimate, S=System Estimate

13510

RECEIVED

AUG 14 2020

OWRD

RECEIVED

AUG 14 2020

OWRD

**Attachment #3**  
Statement from Watermaster  
Historical POA Transfer Application for Chamberlain  
Certificate 43794

---

**13510**

# Application for Water Right Historic POD/POA Transfer Watermaster Statement



**Oregon Water Resources Department**  
725 Summer Street NE, Suite A  
Salem, Oregon 97301-1266  
(503) 986-0900  
www.wrd.state.or.us

I, GREG SILBERNAGEL, Watermaster of District 5,

state that to my knowledge, there has been no claim of injury due to use of an historic point of diversion/appropriation for Certificate 43794

RECEIVED

AUG 14 2020

from a well (UMAT 5180) located as follows:  
(source)

OWRD

By Township, Range Section and distances from a Survey Corner:

Twp	Rng	Mer	Sec	Q-Q	DLC	GLot	Measured Distances
6N	36E	W.M.	20	SW NE		T500	1530 feet South and 580 feet East from the nW Corner of SW1/4 NE1/4 Section 20

OR

by GPS coordinates: Latitude: \_\_\_\_\_ Longitude: \_\_\_\_\_

OR

as shown on the attached map.

*Greg Silbernagel*  
Signature

8/6/2020  
Date

13510

RECEIVED

AUG 14 2020

OWRD

**Attachment #4**  
Land Use Information Form – Umatilla County  
Historical POA Transfer Application for Chamberlain  
Certificate 43794

---

13510

RECEIVED

AUG 14 2020

OWRD

**Attachment #5**  
Well Logs  
Historical POA Transfer Application for Chamberlain  
Certificate 43794

---

**13510** - - -

Original Well

STATE ENGINEER  
Salem, Oregon

UMAT  
5181

UMAT 5181  
Well Record

STATE WELL NO. 6/36-20 Q(1) \* K  
COUNTY UMATILLA  
APPLICATION NO. U-277  
U-248

OWNER: W. H. TILL MAILING ADDRESS: \_\_\_\_\_

LOCATION OF WELL: Owner's No. \_\_\_\_\_ CITY AND STATE: \_\_\_\_\_

SW 1/4 SE 1/4 Sec. 20 T. 6 N. 36 E. 36 W.M.

Bearing and distance from section or subdivision corner \_\_\_\_\_

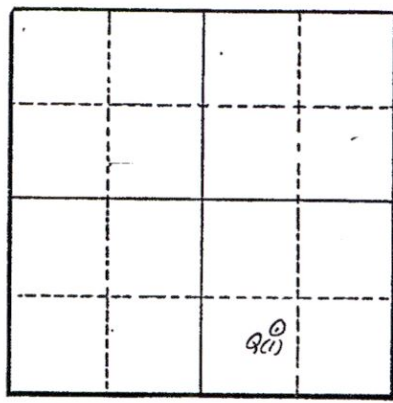

Section 20

Altitude at well 935'

TYPE OF WELL: DR. Date Constructed 1945

Depth drilled 385' Depth cased 359'

CASING RECORD:

6 INCH

RECEIVED  
AUG 14 2020

FINISH:

OWRD

AQUIFERS:

BASALT

WATER LEVEL:

90' - July 30, 1945

PUMPING EQUIPMENT: Type Turbine H.P. \_\_\_\_\_

Capacity 80 G.P.M.

WELL TESTS:

Drawdown \_\_\_\_\_ ft. after \_\_\_\_\_ hours \_\_\_\_\_ G.P.M.

Drawdown \_\_\_\_\_ ft. after \_\_\_\_\_ hours \_\_\_\_\_ G.P.M.

USE OF WATER Dom. & Irr. Temp. \_\_\_\_\_ °F. \_\_\_\_\_, 19\_\_\_\_

SOURCE OF INFORMATION U.S.G.S.

DRILLER or DIGGER A. A. DURAND & Son

ADDITIONAL DATA:

Log ✓ Water Level Measurements \_\_\_\_\_ Chemical Analysis \_\_\_\_\_ Aquifer Test \_\_\_\_\_

REMARKS: See U.S.G.S. Walla Walla Report by Newcomb (1951) Page 161

\* LISTED IN ABOVE REPORT AS 6/36-20 Q(1)

13510



From File U-277

WM. TILL SPOFFORD WELL LOG

<u>Material</u>	<u>Thickness</u> (feet)	<u>Depth to Bottom</u> (feet)
Dug Pit (Dirt and gravel)	64	64
Gravel	95	159
Blue clay	86	245
Gravel & clay, sandy	12	257
Gravel & blue clay, mixed	10	267
Gravel & clay mixed	23	290
Sandy blue clay	40	330
Blue clay with lots of black sand	15	345
Bed rock, hard	5	350
Basalt rock	10	360
Broken honeycomb	7	367
Black honeycomb	8	375
Black rock loose	10	385

RECEIVED

JUL 6 1948

STATE ENGINEER  
SALEM, OREGON

RECEIVED

AUG 14 2020

OWRD

(1) OWNER:  
Name **D. K. "DON" SMITH**  
Address **P.O. BOX 179**  
**WALLA WALLA, WASHINGTON**

(2) LOCATION OF WELL:  
County **Umatilla** Driller's well number  
**1/4 1/4 Section 20 T. 6N R. 36 E W.M.**  
Bearing and distance from section or subdivision corner

(3) TYPE OF WORK (check):  
Well  Deepening  Reconditioning  Abandon   
Indonment, describe material and procedure in Item 12.

(4) PROPOSED USE (check):  
Domestic  Industrial  Municipal   
Irrigation  Test Well  Other

(5) TYPE OF WELL:  
Rotary  Driven   
Cable  Jetted   
Dug  Bored

(6) CASING INSTALLED: Threaded  Welded   
" Diam. from \_\_\_\_\_ ft. to \_\_\_\_\_ ft. Gage \_\_\_\_\_  
**1 1/2" Diam. from 0 ft. to 345 ft. Gage stand.**  
**8" Diam. from 329 ft. to 457 ft. Gage stand.**

(7) PERFORATIONS: Perforated?  Yes  No  
Type of perforator used \_\_\_\_\_  
Size of perforations in. by \_\_\_\_\_ in.  
\_\_\_\_\_ perforations from \_\_\_\_\_ ft. to \_\_\_\_\_ ft.  
\_\_\_\_\_ perforations from \_\_\_\_\_ ft. to \_\_\_\_\_ ft.  
\_\_\_\_\_ perforations from \_\_\_\_\_ ft. to \_\_\_\_\_ ft.  
\_\_\_\_\_ perforations from \_\_\_\_\_ ft. to \_\_\_\_\_ ft.

(8) SCREENS: Well screen installed  Yes  No  
Manufacturer's Name \_\_\_\_\_  
Model No. \_\_\_\_\_  
Slot size \_\_\_\_\_ Set from \_\_\_\_\_ ft. to \_\_\_\_\_ ft.  
Diam. \_\_\_\_\_ Slot size \_\_\_\_\_ Set from \_\_\_\_\_ ft. to \_\_\_\_\_ ft.

(9) CONSTRUCTION:  
Well seal—Material used in seal **puddled clay 250' & cement**  
Depth of seal **20** ft. Was a packer used? **no**  
Diameter of well bore to bottom of seal **16** in.  
Were any loose strata cemented off?  Yes  No Depth \_\_\_\_\_  
Was a drive shoe used?  Yes  No  
Was well gravel packed?  Yes  No Size of gravel: \_\_\_\_\_  
Gravel placed from \_\_\_\_\_ ft. to \_\_\_\_\_ ft.  
Did any strata contain unusable water?  Yes  No  
Type of water? \_\_\_\_\_ Depth of strata \_\_\_\_\_  
Method of sealing strata off \_\_\_\_\_

(10) WATER LEVELS:  
Static level **195** ft. below land surface Date **7/6/66**  
Artesian pressure \_\_\_\_\_ lbs. per square inch Date \_\_\_\_\_

(11) WELL TESTS: Drawdown is amount water level is lowered below static level  
Was a pump test made?  Yes  No If yes, by whom?  
Yield: **325** gal./min. with **5** ft. drawdown after **4** hrs.  
" **275** " " " " " "  
" " " " " "  
" " " " " "  
Ballor test gal./min. with \_\_\_\_\_ ft. drawdown after \_\_\_\_\_ hrs.  
Artesian flow \_\_\_\_\_ g.p.m. Date \_\_\_\_\_  
Temperature of water **65** Was a chemical analysis made?  Yes  No

(12) WELL LOG: Diameter of well below casing **8**  
Depth drilled **690** ft. Depth of completed well **690** ft.  
Formation: Describe by color, character, size of material and structure, and show thickness of aquifers and the kind and nature of the material in each stratum penetrated, with at least one entry for each change of formation.

MATERIAL	FROM	TO
Soil	0	10
Brown clay & soil	10	35
Hard clay & gravel brown	35	55
Brown clay	55	85
Small gravel & brown clay (water)	85	90
Hard clay & gravel brown	90	103
Soft brown clay & gravel	103	105
Hard brown clay, sand & gravel	105	148
Brown clay (sticky)	148	155
Hard grey clay	155	235
Dry clay, covey	235	240
Hard grey clay	240	260
Grey clay, broken black rock strata	260	300
Blue clay (sticky)	300	305
Grey clay & broken black rock	305	330
Dry clay covey	330	335
Black basalt & grey clay	335	360
Black basalt	360	377
Broken brown basalt & clay	377	440
Black basalt	440	452
Grey clay	452	457
Black basalt	457	534
Broken black basalt	534	550
Grey basalt	550	569
Work started	19	Completed 19
Date well drilling machine moved off of well		19

(13) PUMP: Manufacturer's Name **Cont.**  
Type: \_\_\_\_\_ H.P. \_\_\_\_\_  
Water Well Contractor's Certification:  
This well was drilled under my jurisdiction and this report is true to the best of my knowledge and belief. **#2**  
NAME \_\_\_\_\_ (Person, firm or corporation) (Type or print)  
Address \_\_\_\_\_  
Drilling Machine Operator's License No. **AUG 14 2020**  
[Signed] \_\_\_\_\_ (Water Well Contractor)  
Contractor's License No. **13510** Date \_\_\_\_\_, 19\_\_\_\_

RECEIVED

NOTICE TO WATER WELL CONTRACTOR
The original and first copy
of this report shall be
filed with the
STATE ENGINEER, SALEM, OREGON
within 30 days from the date
of well completion.

WATER WELL REPORT

STATE OF OREGON
(Please type or print)

State Well No. 6N/36-20K

G-3700

State Permit No.

(1) OWNER:

Name
Address

(2) LOCATION OF WELL:

County
Driller's well number
Bearing and distance from section or subdivision corner

(3) TYPE OF WORK (check):

Well [ ] Deepening [ ] Reconditioning [ ] Abandon [ ]
ndonment, describe material and procedure in Item 12.

(4) PROPOSED USE (check):

Domestic [ ] Industrial [ ] Municipal [ ]
Irrigation [ ] Test Well [ ] Other [ ]

(5) TYPE OF WELL:

Rotary [ ] Driven [ ]
Cable [ ] Jetted [ ]
Dug [ ] Bored [ ]

(6) CASING INSTALLED:

Threaded [ ] Welded [ ]
Diam. from ft. to ft. Gage
Diam. from ft. to ft. Gage
Diam. from ft. to ft. Gage

(7) PERFORATIONS:

Perforated? [ ] Yes [ ] No
Type of perforator used
Size of perforations in. by in.
perforations from ft. to ft.
perforations from ft. to ft.
perforations from ft. to ft.
perforations from ft. to ft.

(8) SCREENS:

Well screen installed [ ] Yes [ ] No
Manufacturer's Name
Model No.
Slot size Set from ft. to ft.
Diam. Slot size Set from ft. to ft.

(9) CONSTRUCTION:

Well seal—Material used in seal
Depth of seal ft. Was a packer used?
Diameter of well bore to bottom of seal in.
Were any loose strata cemented off? [ ] Yes [ ] No Depth
Was a drive shoe used? [ ] Yes [ ] No
Was well gravel packed? [ ] Yes [ ] No. Size of gravel:
Gravel placed from ft. to ft.
Did any strata contain unusable water? [ ] Yes [ ] No
Type of water? Depth of strata
Method of sealing strata off

(10) WATER LEVELS:

Static level ft. below land surface Date
Artesian pressure lbs. per square inch Date

(11) WELL TESTS:

Drawdown is amount water level is
lowered below static level
Was a pump test made? [ ] Yes [ ] No If yes, by whom?
Yield: gal./min. with ft. drawdown after hrs.
Ballor test gal./min. with ft. drawdown after hrs.
Artesian flow g.p.m. Date
Temperature of water Was a chemical analysis made? [ ] Yes [ ] No

(12) WELL LOG:

Diameter of well below casing
Depth drilled ft. Depth of completed well ft.
Formation: Describes by color, character, size of material and structure, and
show thickness of aquifers and the kind and nature of the material in each
stratum penetrated, with at least one entry for each change of formation.

Table with columns: MATERIAL, FROM, TO. Rows: Black basalt (569-574), Broken black basalt (water bearing) (574-625), Grey basalt (625-681), Black basalt (water bearing) (681-690).

RECEIVED

AUG 14 2020

OWRD

Work started Oct. 15 19 64 Completed 7/10/66 19
Date well drilling machine moved off of well 7/10/66 19

(13) PUMP:

Manufacturer's Name
Type: H.P.

Water Well Contractor's Certification:

This well was drilled under my jurisdiction and this report is
true to the best of my knowledge and belief.

NAME D. K. "DON" SMITH
(Person, firm or corporation) (Type or print)

Address P.O. BOX 541 179

Drilling Machine Operator's License No. 309,567

[Signed] D.K. Smith
(Water Well Contractor)

Contractor's License No. 1284510 Date 8/4/66 19

RECEIVED

AUG 14 2020

OWRD

**Attachment #6**  
Certificate 43794 and FPS Map  
Historical POA Transfer Application for Chamberlain  
Certificate 43794

---

## STATE OF OREGON

COUNTY OF

UMATILLA

RECEIVED

## CERTIFICATE OF WATER RIGHT

AUG 14 2020

This Is to Certify, That

MARTIN H. AND JANET A. BUCHANAN

OWRD

of P.O. Box 576, Milton-Freewater, State of Oregon, 97862, has made proof to the satisfaction of the Water Resources Director, of a right to the use of the waters of a well

a tributary of Walla Walla River for the purpose of irrigation of 8.7 acres

under Permit No. U-248 and that said right to the use of said waters has been perfected in accordance with the laws of Oregon; that the priority of the right hereby confirmed dates from July 6, 1948

that the amount of water to which such right is entitled and hereby confirmed, for the purposes aforesaid, is limited to an amount actually beneficially used for said purposes, and shall not exceed 0.11 cubic foot per second

or its equivalent in case of rotation, measured at the point of diversion from the stream. The point of diversion is located in the NW $\frac{1}{4}$  SE $\frac{1}{4}$ , Section 20, T. 6 N., R. 36 E., W. M.

The amount of water used for irrigation, together with the amount secured under any other right existing for the same lands, shall be limited to one-eightieth of one cubic foot per second per acre, or its equivalent for each acre irrigated and shall be further limited to a diversion of not to exceed 3 acre feet per acre for each acre irrigated during the irrigation season of each year;

and shall conform to such reasonable rotation system as may be ordered by the proper state officer.

A description of the place of use under the right hereby confirmed, and to which such right is appurtenant, is as follows:

8.7 acres NW $\frac{1}{4}$  SE $\frac{1}{4}$   
Section 20  
T. 6 N., R. 36 E., W. M.

This certificate describes that portion of the water right confirmed by the prior certificate recorded at Page 22846, Volume 16, State Record of Water Right Certificates, NOT canceled by the provisions of an order of the Water Resources Director entered on May 17, 1976.

The issuance of this superseding certificate does not confirm the status of the water right in reference to ORS 540.610.

The right to the use of the water for the purposes aforesaid is restricted to the lands or place of use herein described and is subject to the existing minimum flow policies established by the Water Policy Review Board.

WITNESS the signature of the Water Resources Director, affixed

this date. October 18, 1976

.....James E. Sexson.....  
Water Resources Director

Recorded in State Record of Water Right Certificates, Volume 35, page 43794

13510

RECEIVED

AUG 14 2020

OWRD

T. 6 N. R. 36 E. W. M.

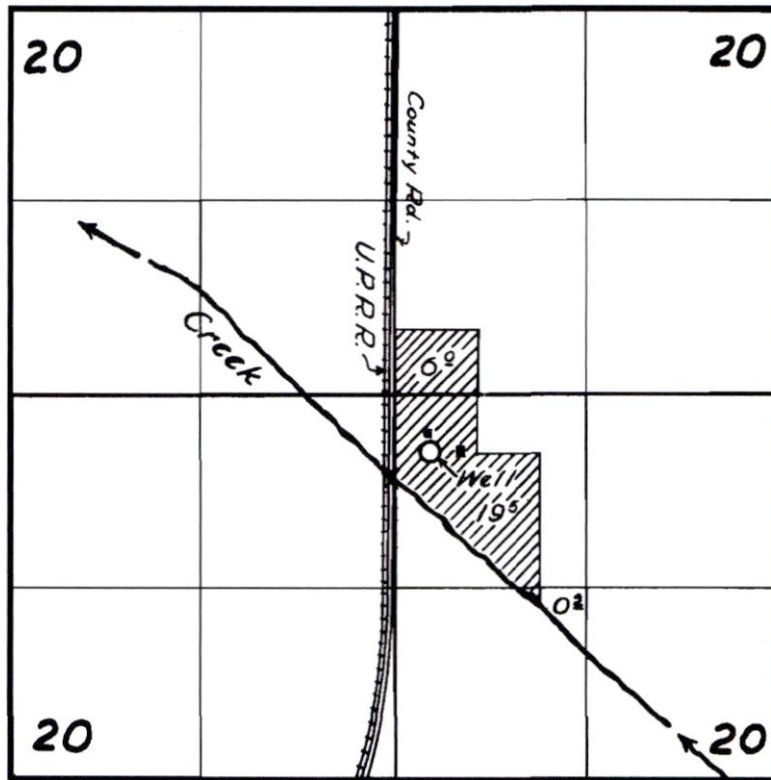

**FINAL PROOF SURVEY**

UNDER

Application No. U-277 Permit No. U-248

IN NAME OF

W. H. TILL

Surveyed 6 Nov. 1955, by [Signature]

13510 NZ-5F-65



8019 West Quinault Avenue, Suite 201  
Kennewick, Washington 99336  
509.209-2846

August 10, 2020

RECEIVED

AUG 14 2020

OWRD

Kelly Starnes, Transfer Section  
Oregon Water Resources Department  
725 Summer Street NE, Suite A  
Salem, OR 97301

RE: Historical Point of Appropriation Transfer Application for Chamberlain – Certificate 43794

Dear Mr. Starnes:

Enclosed please find an Historical Point of Appropriation Transfer Application with supporting documents submitted on behalf of our client, Lynne Chamberlain. A check in the amount of \$1,570.00 for application fees is also enclosed.

Should you have any questions regarding this application packet, please do not hesitate to contact me.

Sincerely,

Molly Reid  
Senior Planner

Cc: Lynne Chamberlain  
File

13510