

WR1

SHEET NO. 1 OF 1
JOB NO. 17-075



ENGINEERING
NORTHWEST, LLC
372 SW 1st Avenue
P.O. BOX 308
Ontario, Oregon 97914
(541) 889-4432 • (541) 709-0905

PROPOSED TRANSFER MAP

For Certificate 6863
POU & Add't. POD
MALHEUR COUNTY, OREGON

ELDER RANCH, INC.
757 Juntura-Riverside Road
RIVERSIDE, OREGON 97917

Reviewed By: PAT J. WOODCOCK

Drawn By: PAT J. WOODCOCK

Print Date: MARCH 18, 2020

DWG. Scale: 1"=1320'

ENGINEERING NORTHWEST, LLC, EXPRESSLY RESERVES THEIR COMMON LAW COPYRIGHT & OTHER PROPERTY RIGHTS IN THESE PLANS. THESE PLANS ARE NOT TO BE REPRODUCED, CHANGED, OR COPIED IN ANY FORM OR MANNER WHATSOEVER NOR ARE THEY TO BE ASSIGNED TO A THIRD PARTY WITHOUT OBTAINING WRITTEN PERMISSION & CONSENT OF ENGINEERING NORTHWEST, LLC. SHOULD A THIRD PARTY VIOLATE THESE RIGHTS, ENGINEERING NORTHWEST, LLC, SHALL BE HELD HARMLESS.

DISCLAIMER

I, PAT J. WOODCOCK, HEREBY CERTIFY: THAT THIS MAP WAS MADE TO BE PART OF THE TRANSFER OF A WATER RIGHT. SECTIONAL LINES SHOWN ARE APPROXIMATE AND THIS MAP IS NOT INTENDED FOR ANY OTHER USE AND DOES NOT GUARANTEE LAND OWNERSHIP.

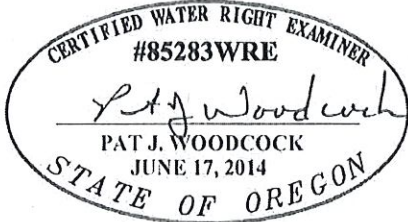

RENEWS: 6/30/2020

POINTS OF DIVERSION (POD):

POD #1: 4,530' NORTH, 6,550' WEST FROM THE SE CORNER OF SEC. 21 T. 23 S., R. 37 E., W.M.

POD #2: 850' NORTH, 1,850' WEST FROM THE SE CORNER OF SEC. 21 T. 23 S., R. 37 E., W.M.

SECTION CORNER



RR

△POD ONLY

WATER RIGHT AREAS via CERT. # 6863 REMAINING, POD #1



WATER RIGHT AREAS via CERT. # 6863 REMAINING, POD #2



WATER RIGHT AREAS via CERT. # 6863 FROM LANDS

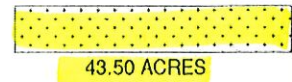

PROPOSED PLACE OF USE FOR WATER RIGHT AREAS via CERT. # 6863 TO LANDS, POD #1

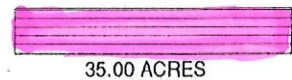

PROPOSED PLACE OF USE FOR WATER RIGHT AREAS via CERT. # 6863 TO LANDS, POD #2

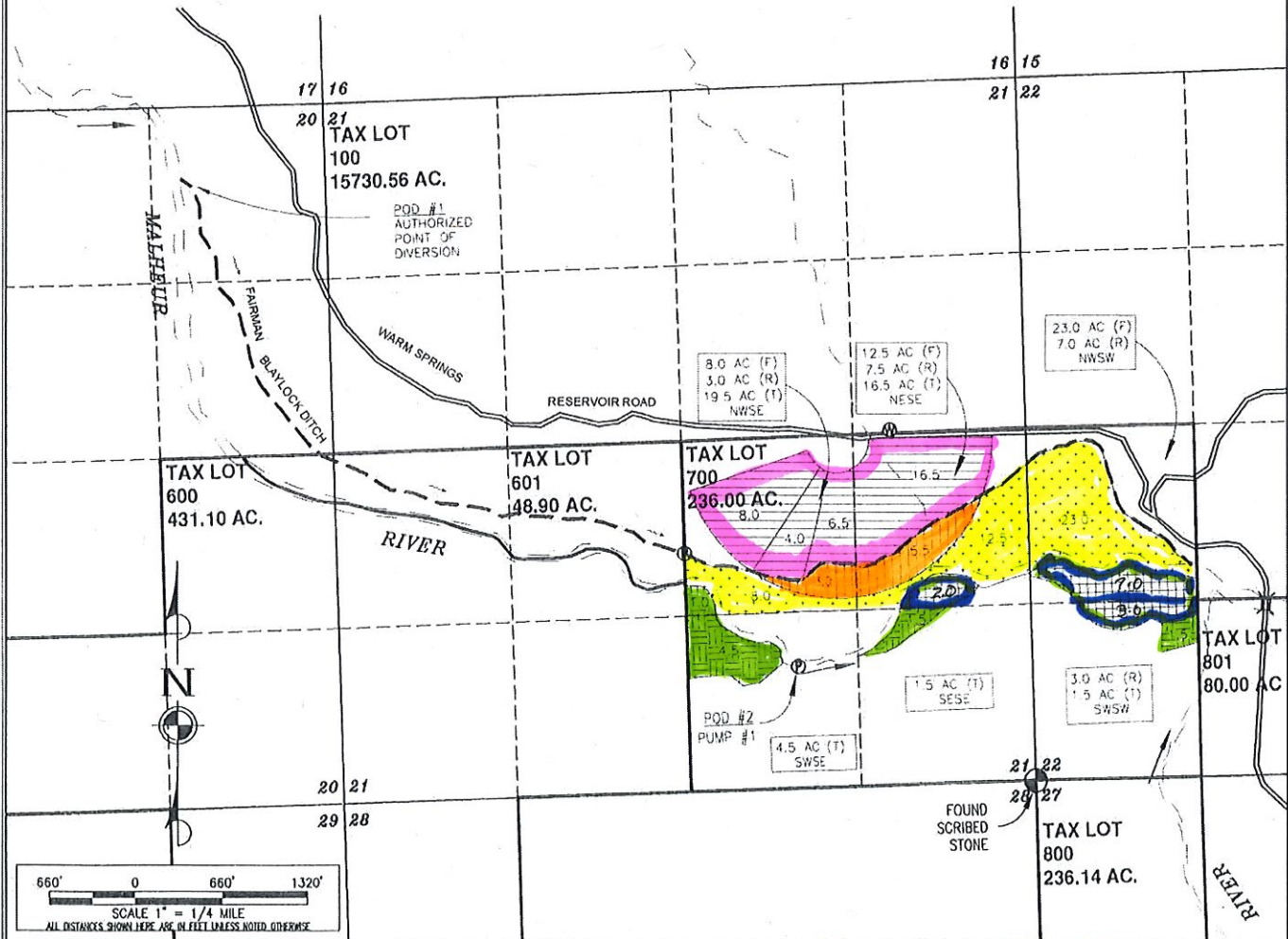

RECEIVED MAR 18 2020