

Please use and attach additional pages of Table 2 as needed.  
See page 6 for instructions.

Do you have questions about how to fill-out the tables?  
Contact the Department at 503-986-0900 and ask for Transfer Staff.

**Table 2. Description of Changes to Water Right Certificate #90527**

List the change proposed for the acreage in each 1/4. If more than one change is proposed, specify the acreage associated with each change. If there is more than one POD/POA involved in the proposed changes, specify the acreage associated with each POD/POA.

AUTHORIZED (the "from" or "off" lands)										PROPOSED (the "to" or "on" lands)											
The listing that appears on the certificate BEFORE PROPOSED CHANGES										The listing as it would appear AFTER PROPOSED CHANGES											
List only that part or portion of the water right that will be changed.										are made.											
Twp	Rng	Sec	1/4	Tax Lot	Gvt Lot or DLC	Acres	Type of USE listed on Certificate	POD(s) or POA(s) (name or number from Table 1)	Priority Date	Proposed Changes (see "CODES" from previous page)	Twp	Rng	Sec	1/4	Tax Lot	Gvt Lot or DLC	Acres	New Type of USE	POD(s)/ POA(s) to be used (from Table 1)	Priority Date	
5	S	1	W 33 SW	NE	900	-	4.4	IRRIG	WELL #5	1995	POU	5	S	1	W 28 NE	700	43	0.4	SUPPL	WELL #5	1995
5	S	1	W 33 SE	NW	900	-	9.3	IRRIG	WELL #5	1995	POU	5	S	1	W 28 NW	700	43	0.1	SUPPL	WELL #5	1995
5	S	1	W 33 SW	NE	900	-	4.4	SUPPL	WELL #5	1995	POU	5	S	1	W 28 SW	700	43	7.9	SUPPL	WELL #5	1995
5	S	1	W 33 SE	NW	900	-	11.4	SUPPL	WELL #5	1995	POU	5	S	1	W 28 SE	700	43	2.4	SUPPL	WELL #5	1995
											POU	5	S	1	W 28 NE	700	43	0.1	SUPPL	WELL #5	1995
											POU	5	S	1	W 28 NW	700	43	0.4	SUPPL	WELL #5	1995
											POU	5	S	1	W 33 SW	900	-	6.7	IRRIG	WELL #5	1995
											POU	5	S	1	W 33 SE	900	-	7.0	IRRIG	WELL #5	1995
											POU	5	S	1	W 33 SW	900	-	1.0	SUPPL	WELL #5	1995
											POU	5	S	1	W 33 SE	900	-	3.5	SUPPL	WELL #5	1995
TOTAL ACRES: 29.5										TOTAL ACRES: 29.5											

Additional remarks: The lands currently in Section 28 are unchanged; all lands moving are shown in this table and on the transfer TO map. The primary irrigation lands in tax lot 900 are being moved around on tax lot 900. All rights supplemental to certificate 29565 are moving with that right. Note that 2.0 acres of supplemental within the SE-NW is not moving, is not in the above table, but is shown and labelled on the TO map. Total acres moving : 13.7 acres primary and 15.8 acre suppl.

*Revised*  
Received by OWRD  
SEP 25 2018  
Salem, OR

# Water Right Transfer - TO Map

Sections 28 & 33, T5S, R1W, Marion County  
 Certificates 29565 & 90327

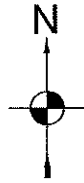

1 IN = 1320 FT  
 0 660 1320

*Revised*  
 Received by OWRD  
 SEP 25 2018  
 Salem, OR

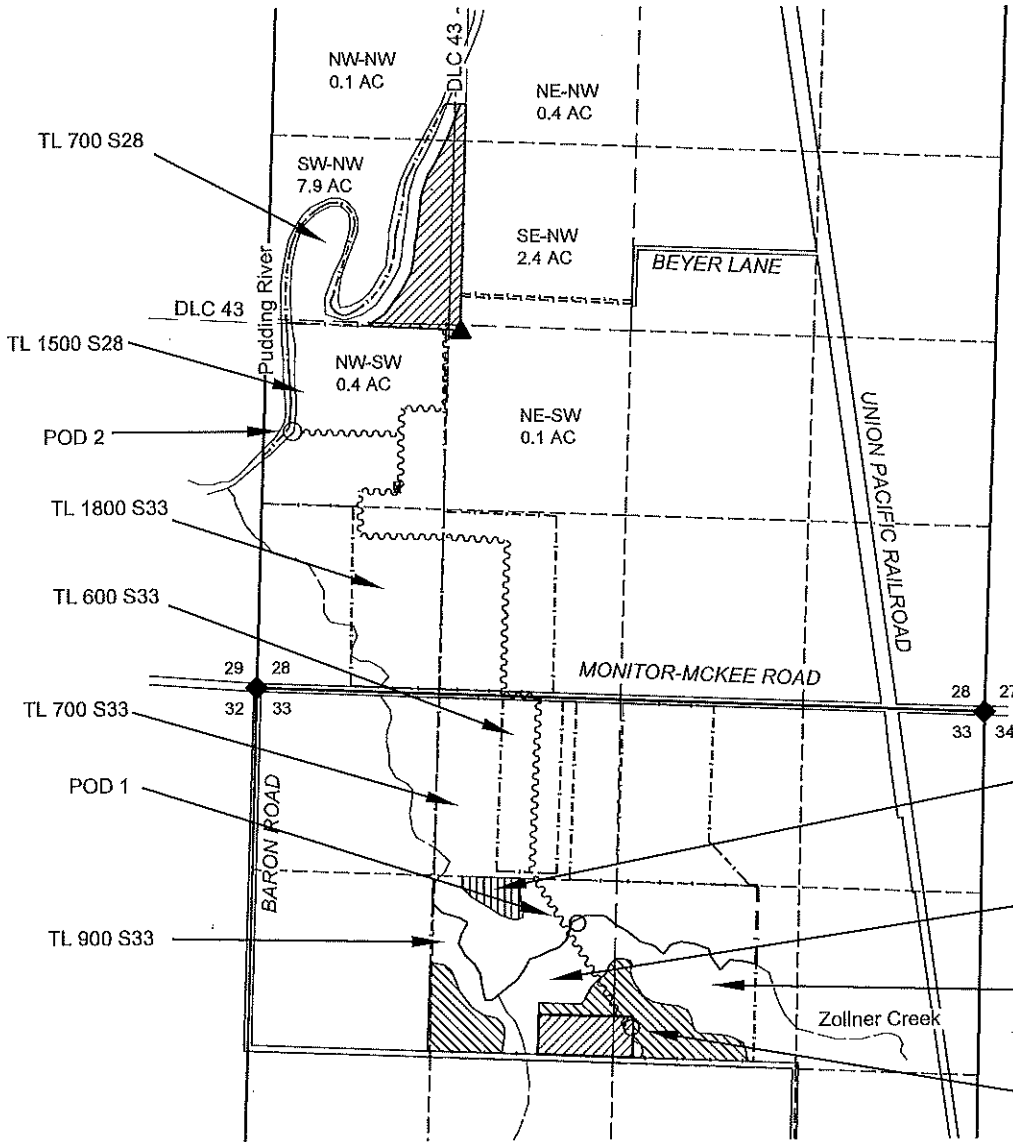

SE-SW  
 Note that this  
 2.0 ac of  
 90327 is not  
 moving.

SE-NW  
 7.0 ac primary  
 3.5 ac suppl.

SW-NE  
 6.7 ac primary  
 1.0 ac suppl.

WELL #5 =  
 MARI 19214

**LOCATIONS OF POINTS OF DIVERSION (POD) AND POINTS OF APPROPRIATION (POA):**

- POD 1 IS 1695' SOUTH AND 2295' EAST FROM NW S33. (AUTHORIZED)
- POD 2 IS 1830' NORTH AND 260' EAST FROM NW S33. (ADDITIONAL)
- WELL #5 IS 2390' SOUTH & 2800' EAST FROM NW S33\*\*. (AUTHORIZED)
- \*\* PER CERT. 90327

**LEGEND**

- ▲ DONATION LAND CLAIM (DLC) CORNER
- ◆ SECTION CORNER
- POINT OF DIVERSION OR APPROPRIATION
- STREAM OR SURFACE DRAINAGE
- - - TAX LOT LINE
- SECTION LINE
- - - QUARTER-QUARTER LINE
- - - DLC LINES
- ~~~~~ CONVEYANCE PIPELINES.
- TO ACRES 29565 IRRIG & 90327 SUPPL
- TO 90327 IRRIG
- 90327 REMAINING

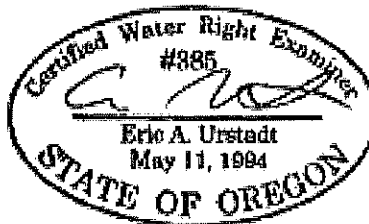

MAP BY:  
**ASPEN RURAL LAND CONSULTING**  
 ERIC URSTADT, PE, PLS  
 971-250-1520  
 Sep 2020  
 FesslerFamily3A