

Received by OWRD

AUG 21 2020

Salem, OR
LEGEND

Revised

WALKER/SIRNIO ETAL MATTHEWS ROAD PROPERTIES



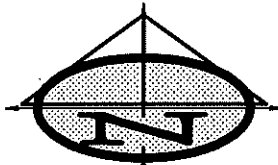
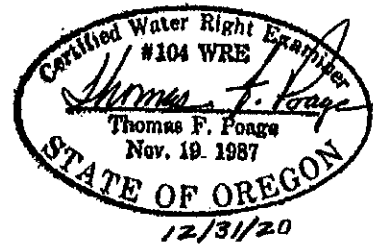

MAP No. 18-02-30-14
TAX LOTS 100, 200, 300, 400, & 500
LANE COUNTY, OREGON
AUGUST 19, 2020

T.18S.R2W.,W.M.

19 20
30 29

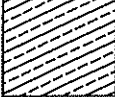

SCALE: 1" = 400'

-  SIRNIO, 35056 MATTHEWS RD
WHITTAKER, 35030 MATTHEWS RD
AREA TO BE IRRIGATED - 2.73 AC
2.22 AC IN SE 1/4 OF NE 1/4
0.51 AC IN NE 1/4 OF NE 1/4
0.035 CFS (NEW POD #2)
-  CURTIS, 85208 BLUE HERON WAY
AREA TO BE IRRIGATED - 1.65 AC
ALL IN SE 1/4 OF NE 1/4
0.022 CFS (EX POD #1)
-  HARRIS, 85200 BLUE HERON WAY
RUSSI, 85182 BLUE HERON WAY
AREA TO BE IRRIGATED - 2.92 AC
ALL IN SE 1/4 OF NE 1/4
0.038 CFS (NEW POD #3)
-  CANCELLED IRRIGATION
AREAS 1.20 AC
0.09 AC IN NE 1/4 OF NE 1/4
1.11 AC IN SE 1/4 OF NE 1/4

ORIGINAL WATER RIGHT FOR
CERTIFICATION NO. 46210
INCLUDED 0.11 CFS FOR
8.5 IRRIGATED ACRES
7.9 AC IN SE 1/4 OF NE 1/4
0.6 AC IN NE 1/4 OF NE 1/4
THIS APPLICATION INCLUDES 0.10
CFS FOR 7.30 IRRIGATED ACRES,
6.79 AC IN SE 1/4 OF NE 1/4
0.51 AC IN NE 1/4 OF NE 1/4

POD LOCATIONS FROM THE EAST
QUARTER CORNER OF SECTION 30:

- POD#1 (EX): NORTH 890 FEET & WEST 600 FEET.
- POD#2 (NEW): NORTH 1025 FEET & WEST 520 FEET.
- POD#3 (NEW): NORTH 650 FEET & WEST 750 FEET.

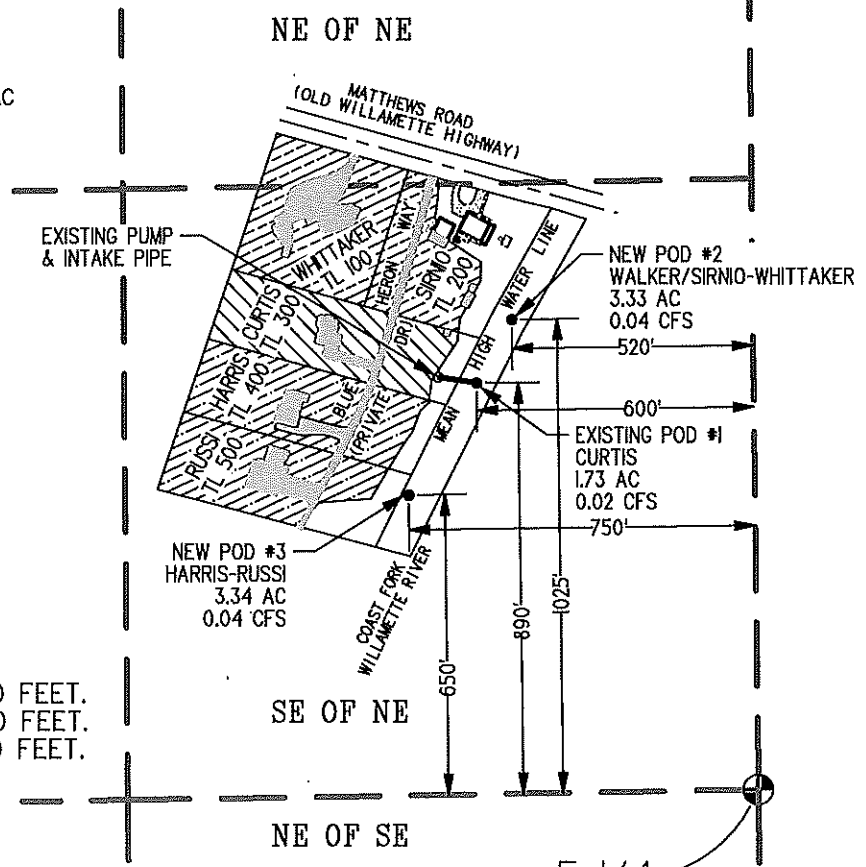

APPLICATION FOR PERMIT WATER RIGHT TRANSFER

E 1/4
SEC 30

THE AREA OF WATER USE IS LOCATED IN THE NE 1/4 AND SE 1/4 OF THE
NE 1/4 OF SECTION 30, TOWNSHIP 18 SOUTH, RANGE 2 WEST OF THE W.M.
POD #1, 2 & 3 ARE LOCATED IN THE SE 1/4 OF THE NE 1/4 OF SECTION
30, TOWNSHIP 18 SOUTH, RANGE 2 WEST OF THE W.M.

APPLICATION # _____; PERMIT # _____