



State of Oregon  
 Water Resources Department  
 725 Summer Street NE, Suite A  
 Salem, Oregon 97301-1266  
 (503) 986-0900

# Application for Instream Lease

## Part 1 of 4 – Minimum Requirements Checklist

<b>Complete Part 1 through 4 and include the required attachments</b> <b>Fill in or check boxes as indicated. (N/A= Not Applicable)</b>	OWRD # <u>IL-1830</u>
	Fee _____

*Pursuant to ORS 537.348(2) and OAR 690-077*

**Check all items included with this application. (N/A = Not Applicable)**

**Yes**      **Part 1 – Completed Minimum Requirements Checklist and Application Fee**

<b>Fees</b>	<input type="checkbox"/> \$520.00 for a lease involving <b>four or more landowners or four or more water rights</b>	<input checked="" type="checkbox"/> \$350.00 for all other leases
	<input checked="" type="checkbox"/> Check enclosed <u>or</u> <input type="checkbox"/> Fee Charged to customer account _____ (account name)	

**Yes**      **Part 2 – Completed Instream Lease Application Map Checklist.**

**Yes**      **Part 3 – Completed Water Right and Instream Use Information**  
 Include a separate **Part 3** for **each water right**

**Yes**      **Part 4 – Completed Instream Lease Provisions and Signatures**

**Yes**      **How many water rights are leased? 2 List them here: 26223 & 26224**  
 Include a separate **Part 3** for each **water right**.

**Yes**  **N/A**      **Other Water Rights**, if any, appurtenant to the lands involved in the lease application and not proposed to be leased instream?  
**List those other water rights here:** \_\_\_\_\_

**Yes**  **No**      Conservation Reserve Enhancement Program (**CREP**). Are some or all of the lands to be leased part of CREP or another Federal program (list here: \_\_\_\_\_)?

**Attachments:**

**Yes**  **N/A**      **Map:** Instream Lease map requirements (see Part 2 of this application)

**Yes**  **N/A**      **Tax Lot Map:** If a portion of the water right *not included in the lease* is appurtenant to lands owned by others, a tax lot map must be included with the lease application. The tax lot map should clearly show the property involved in the lease.

**Yes**  **N/A**      Supporting documentation describing why a right (or portion thereof) is valid and not subject to forfeiture even though the right has not been exercised for five or more consecutive years. This information only needs to be provided if the checkbox has been checked to identify that the water right has not been used in the last five years and is not subject to forfeiture (See Part 4 of 4).

**Yes**  **N/A**      If the Lessor (water right holder) is not the deeded landowner - provide one of the following.

- A notarized statement from the landowner consenting to the lease and a copy of the recorded deed; or
- A water right conveyance agreement and a copy of the recorded deed for the landowner at the time the water right was conveyed; or
- Other documentation which provides authority to pursue the lease absent consent of the landowner.

**RECEIVED**  
**OCT 01 2020**  
**OWRD**

## Part 2 of 4 – Instream Lease Application Map Checklist

**A Map is generally required for each water right not leased in its entirety**

The application map (if required) should include all the items listed below and match the existing water right(s) of record. Check all boxes that apply.

This should be a simple map. (See example below). A copy of a final proof survey map with the portion to be leased shaded or hachured in will also suffice.

- N/A     A map is required for each water right not leased in its entirety. More than one QQ and property may be included on each map. A map is not required, if leasing the entire right or if the right to be leased is for municipal or quasi-municipal water use.
- The map should be of sufficient quality to be reproducible. Please do not use highlighters to mark items on the map as highlighters do not always copy.
- A North arrow and map scale (no smaller than 1" = 1320').
- Township, Range, Section, quarter quarter (QQ), and a clearly labeled survey corner.
- For irrigation or other similar use, the number of acres to be leased in each quarter-quarter clearly labeled and hachured to differentiate between the acres being leased and any remaining. If the place of use is broken down by more than one priority date, or source stream, and/or point of diversion you must identify each with separate hachuring and clearly label.
- If available, identify the existing point(s) of diversion.

**EXAMPLE MAP** (the darker shaded portion representing the portion leased instream)

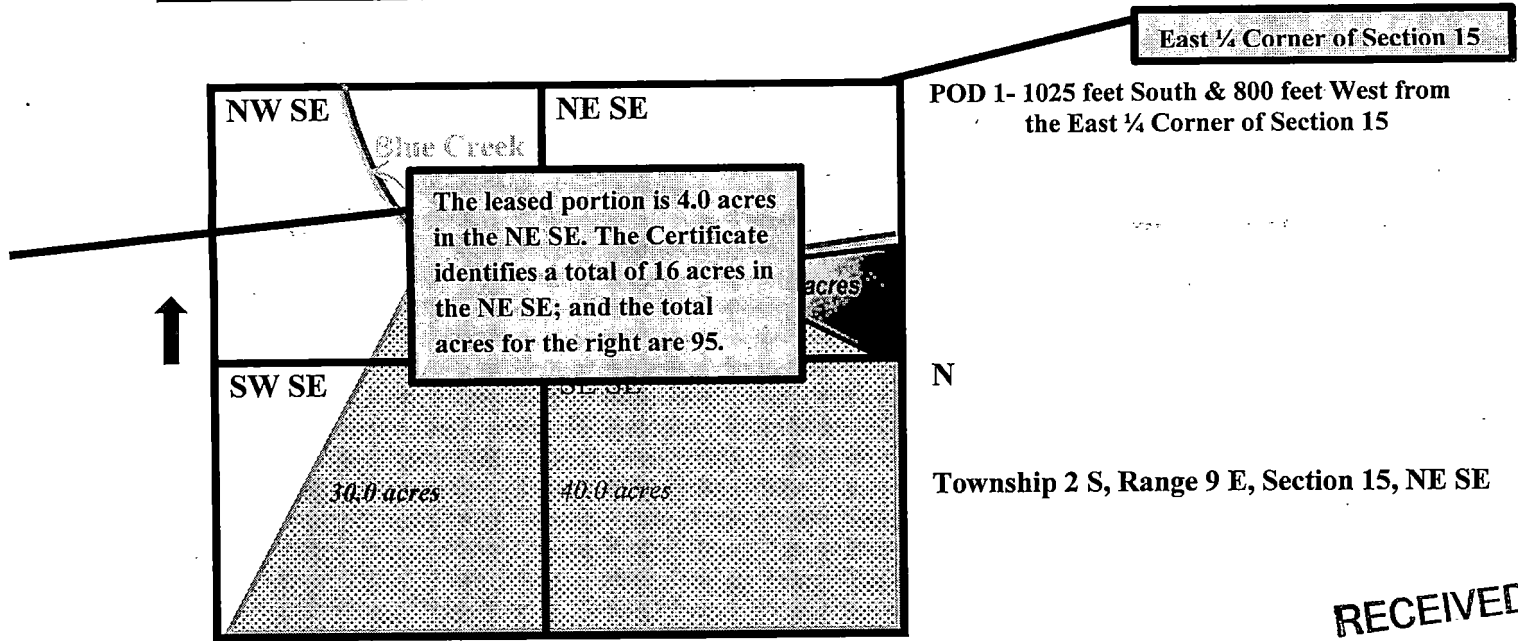

**RECEIVED**  
OCT 01 2020  
OWRD

**Part 3 of 4 – Water Right and Instream Use Information**

**Use a separate Part 3 for each water right to be leased instream**

**Water Right Information**

**Water right # 26223**

**Table 1**

Water Right Information: Provide a description of the originating water right to be leased. Also include your tax lot number(s). Fill in all applicable information. For example, if your water right has multiple points of diversion (POD) but they're not numbered, you do not need to include a number. If not enough room below, you may add additional rows (see instructions) or attach spreadsheet (matching Table 1). Please clearly label any attachments.

<input type="checkbox"/> If only leasing a portion of the right - complete Table 1 as indicated					<input checked="" type="checkbox"/> <b>Entirety</b> - If the entire water right is to be leased, skip to Table 3.						
Priority Date	POD #	Twp	Rng	Sec	Q-Q	Tax Lot	Gov't Lot/DLC	Acres	USE	Previous Lease # (if any)	
<b>EXAMPLE</b>											
12/2/1901	3	2-S	9-E	15	NESE	100	47	4.0	IR	IL-1100	
		-	-		-						
		-	-		-						
		-	-		-						
		-	-		-						
		-	-		-						

**RECEIVED**  
**OCT 01 2020**

**Total Acres: \_\_\_\_\_**

**OWRD**

**Table 2**

<b>To illustrate the totals for the water right proposed to be leased instream</b>						
Total rate and volume by priority date, POD, use and acreage as appropriate considering the right to be leased. If not enough room below, you may add additional rows (see instructions) or attach spreadsheet (matching Table 2). Please clearly label any attachments. (cfs = cubic feet per second and af = acre-feet)						
Priority Date	POD #	Use	Total Acres	Other Information (such as conditions/limitations on the right)	Total Rate (cfs)	Total Volume (af)
Total af from storage, if applicable: _____ AF or <input type="checkbox"/> N/A						
Any additional information about the right: _____						

**Table 3**

<b>Point of Diversion (POD) description:</b> If the POD is not described on the certificate or if there is more than one POD listed on the certificate, then the specific POD(s) involved in the lease must be described. If not enough room below, you may add additional rows (see instructions) or attach spreadsheet (matching Table 3). Please clearly label any attachments.						
POD #	Twp	Rng	Sec	Q-Q	DLC/ Gov't lot	Measured Distances, latitude/longitude coordinates, or river mile (if unknown you may indicate "unknown")
1	5-S	8-W	33	SE-SE		
	-	-		-		

Please check this box if you don't know the location of the POD(s) and want the Department to identify the

**Part 3 of 4 cont. – Water Right and Instream Use Information**

**Instream Use Information**

**Table 4**

Instream Use Created by the Lease						
<b>River/ Stream Name:</b> <u>South Yamhill, tributary to Yamhill River</u>				<b>River Basin:</b> <u>Willamette</u>		
<b>Instream Portion:</b> Use Table 4 to illustrate the instream rate, volume and instream period by priority date, POD (if more than one), Use (if more than one), and acreage as appropriate considering the right to be leased.						
If not enough room below, you may add additional rows (see instructions) or attach a spreadsheet (matching the below portion of Table 4). Please clearly label any attachments.						
Priority date	POD #	Use	Acres	Proposed Instream Period	Total instream rate (cfs)	Total instream volume (af)
11/28/1952		IR	7.2	June 1 to Sept 9	0.09	18
Note: If not certain of the instream rate, volume and/or instream period, see the instructions and/or contact Department Staff for assistance. The instream rate and volume may be up to the maximum rate and duty/volume allowed by the right, as described in Table 2 or on your Certificate if leasing the entire right. The proposed instream period may be no longer than the irrigation season or the authorized period of allowed use.						
<b>OR</b> <input type="checkbox"/> Please check this box if you are not sure of the proposed rate, volume and instream period. As part of its review process, the Department will identify the appropriate instream rate, volume and period considering the water right(s) being leased and instream benefits.						
Instream Reach						
<b>Proposed Instream Reach:</b> <input type="checkbox"/> A reach typically begins at the point of diversion (POD) and ends at the mouth of the source stream: From the POD to _____				<b>Or Proposed Instream Point:</b> <input checked="" type="checkbox"/> Instream use protected at the POD		
<b>OR</b> <input type="checkbox"/> Please check this box if you are not sure of the proposed reach and want water to be protected within a reach below the POD, if possible. (If no reach is identified or the above box is not checked, and there is only one POD listed on the certificate, the lease may be processed to be protected at the POD.)						
Additional Instream Information						
<input type="checkbox"/> Yes <input checked="" type="checkbox"/> N/A <b>Conditions to avoid enlargement or injury to other water rights, if any, or other limitations:</b> list here _____						
Note: The Department may identify additional conditions to prevent injury and/or enlargement.						
<b>Any additional information about the proposed instream use:</b> _____						

RECEIVED

OCT 01 2020

**Part 3 of 4 – Water Right and Instream Use Information**

**Use a separate Part 3 for each water right to be leased instream**

**Water Right Information**

Water right # 26224

**Table 1**

Water Right Information: Provide a description of the originating water right to be leased. Also include your tax lot number(s). Fill in all applicable information. For example, if your water right has multiple points of diversion (POD) but they're not numbered, you do not need to include a number. If not enough room below, you may add additional rows (see instructions) or attach spreadsheet (matching Table 1). Please clearly label any attachments.

<input type="checkbox"/> If only leasing a portion of the right - complete Table 1 as indicated					<input checked="" type="checkbox"/> Entirety - If the entire water right is to be leased, skip to Table 3.					
Priority Date	POD #	Twp	Rng	Sec	Q-Q	Tax Lot	Gov't Lot/DLC	Acres	USE	Previous Lease # (if any)
<b>EXAMPLE</b>										
12/2/1901	3	2-S	9-E	15	NE SE	100	47	4.0	IR	IL-1100
		-	-		-					
		-	-		-					
		-	-		-					
		-	-		-					
		-	-		-					

**RECEIVED**  
OCT 01 2020

Total Acres: \_\_\_\_\_

**OWRD**

**Table 2**

**To illustrate the totals for the water right proposed to be leased instream**

Total rate and volume by priority date, POD, use and acreage as appropriate considering the right to be leased. If not enough room below, you may add additional rows (see instructions) or attach spreadsheet (matching Table 2). Please clearly label any attachments. (cfs = cubic feet per second and af = acre-feet)

Priority Date	POD #	Use	Total Acres	Other Information (such as conditions/limitations on the right)	Total Rate (cfs)	Total Volume (af)

Total af from storage, if applicable: \_\_\_\_\_ AF or  N/A

Any additional information about the right: \_\_\_\_\_

**Table 3**

**Point of Diversion (POD) description:** If the POD is not described on the certificate or if there is more than one POD listed on the certificate, then the specific POD(s) involved in the lease must be described. If not enough room below, you may add additional rows (see instructions) or attach spreadsheet (matching Table 3). Please clearly label any attachments.

POD #	Twp	Rng	Sec	Q-Q	DLC/ Gov't lot	Measured Distances, latitude/longitude coordinates, or river mile (if unknown you may indicate "unknown")
1	5-S	8-W	33	SE-SE		
	-	-		-		

Please check this box if you don't know the location of the POD(s) and want the Department to identify the

**Part 3 of 4 cont. – Water Right and Instream Use Information**

**Instream Use Information**

**Table 4**

Instream Use Created by the Lease						
<b>River/ Stream Name:</b> <u>South Yamhill, tributary to Yamhill River</u>				<b>River Basin:</b> <u>Willamette</u>		
<p><b>Instream Portion:</b> Use Table 4 to illustrate the instream rate, volume and instream period by priority date, POD (if more than one), Use (if more than one), and acreage as appropriate considering the right to be leased.</p> <p>If not enough room below, you may add additional rows (see instructions) or attach a spreadsheet (matching the below portion of Table 4). Please clearly label any attachments.</p>						
Priority date	POD #	Use	Acres	Proposed Instream Period	Total instream rate (cfs)	Total instream volume (af)
6/6/1955		IR	19	June 1 to Sept 9	0.24	47.5
<p>Note: If not certain of the instream rate, volume and/or instream period, see the instructions and/or contact Department Staff for assistance. The instream rate and volume may be up to the maximum rate and duty/volume allowed by the right, as described in Table 2 or on your Certificate if leasing the entire right. The proposed instream period may be no longer than the irrigation season or the authorized period of allowed use.</p>						
<p><b>OR</b> <input type="checkbox"/> Please check this box if you are not sure of the proposed rate, volume and instream period. As part of its review process, the Department will identify the appropriate instream rate, volume and period considering the water right(s) being leased and instream benefits.</p>						
Instream Reach						
<p><b>Proposed Instream Reach:</b></p> <p><input type="checkbox"/> A reach typically begins at the point of diversion (POD) and ends at the mouth of the source stream: From the POD to _____</p>				<p><b>Or Proposed Instream Point:</b></p> <p><input checked="" type="checkbox"/> Instream use protected at the POD</p>		
<p><b>OR</b> <input type="checkbox"/> Please check this box if you are not sure of the proposed reach and want water to be protected within a reach below the POD, if possible. (If no reach is identified or the above box is not checked, and there is only one POD listed on the certificate, the lease may be processed to be protected at the POD.)</p>						
Additional Instream Information						
<p><input type="checkbox"/> Yes <input checked="" type="checkbox"/> N/A <b>Conditions to avoid enlargement or injury to other water rights, if any, or other limitations:</b> list here _____</p> <p>Note: The Department may identify additional conditions to prevent injury and/or enlargement.</p>						
<p><b>Any additional information about the proposed instream use:</b> _____</p>						

RECEIVED

OCT 01 2020

OWRD

**Part 4 of 4 – Lease Provisions and Party Signatures**

<p><b>Term of the Lease (may be from 1 year up to 5 years):</b>                  The lease is requested to begin in: <u>month June year 2021</u> and end: <u>month Sept year 2026</u>                  Note: The begin month is generally the first month of the irrigation season and the end month is the last month in the irrigation season. If not an irrigation right, this would be the first and last month of your authorized period of allowed use.</p>	
<p><b>Public use:</b> Check the public use(s) this lease will serve (as defined by ORS 537.332):</p> <p><input checked="" type="checkbox"/> Conservation, maintenance and enhancement of aquatic, fish and wildlife, fish and wildlife habitat and any other ecological values.</p> <p><input type="checkbox"/> Recreation</p> <p><input type="checkbox"/> Pollution abatement</p> <p><input type="checkbox"/> Navigation</p>	<p><b>Termination provision (for multiyear leases):</b>  <b>The parties to the lease request (choose one):</b></p> <p><input checked="" type="checkbox"/> a. The option of terminating the lease prior to expiration of the full term with written notice to the Department by the Lessor(s) and/or Lessee.</p> <p><input type="checkbox"/> b. The option of terminating the lease prior to expiration of the full term, with consent by all parties to the lease.</p> <p><input type="checkbox"/> c. The parties would not like to include a Termination Provision.</p> <p>(See instructions for limitations to this provision)</p>
<p><b>Additive/Replacing Relationship to other instream water rights:</b> Instream leases are generally additive to other existing instream water rights created as a result of instream leases, transfers and/or allocations of conserved water. Since instream leases are also generally senior to other instream rights created through a state agency process or conversion of minimum flows, they generally replace a portion of these junior instream rights.</p> <p>If you would like this lease to relate to other instream water rights differently, please check this box. <input type="checkbox"/></p> <p>And attach an explanation of your intent.</p>	
<p><b>Validity of the Right(s) to be leased (check the appropriate box):</b></p> <p><input checked="" type="checkbox"/> The water right(s) to be leased have been used under the terms and conditions of the right(s) during the last five years or have been leased instream; or</p> <p><input type="checkbox"/> The water right(s) have not been used for the last five years according to the terms and conditions of the right(s). However, the water right(s) is not subject to forfeiture under ORS 540.610(2). Documentation describing why the water right(s) is not subject to forfeiture is provided.</p>	

**Precedent:** If a right which has been leased is later proposed to be leased again or later transferred or become part of an allocation of conserved water project, a new injury review shall be required. An instream lease shall not set a precedent on a future transaction.

**The undersigned declare:**

1. The Lessor(s) agree during the term of this lease, to suspend use of water allowed under the subject water right(s) and under any appurtenant primary or supplemental water right(s) not involved in the lease application; and
2. The Lessor(s) certify that I/we are the water right holder(s) of the right(s) described in this instream lease application. If not the deeded landowner, I/we have provided documentation with the lease application that I/we have authorization to pursue the lease application and/or have obtained consent from the deeded landowner; and
3. All parties affirm that information provided in this lease application is true and accurate.

Robert A. Klingler  
 Signature of Lessor

Date: 9/24/20

Printed name (and title): Robert Klingler Business name, if applicable: \_\_\_\_\_  
 Mailing Address (with state and zip): 54050 SW Hebo RD Grand Ronde OR 97347  
 Phone number (include area code): 503-879-5811 \*\*E-mail address: \_\_\_\_\_

**See next page for additional signatures.**

Piper Klinger Date: 9/24/20  
Signature of Co-Lessor  
Printed name (and title): Piper Klinger  
Business/organization name: NA  
Mailing Address (with state and zip): SAME AS ABOVE  
Phone number (include area code): \_\_\_\_\_ \*\*E-mail address: \_\_\_\_\_  
SAME AS ABOVE

\_\_\_\_\_  
Signature of Lessee Date: \_\_\_\_\_  
Printed name (and title): \_\_\_\_\_  
Business/organization name: \_\_\_\_\_  
Mailing Address (with state and zip): \_\_\_\_\_  
Phone number (include area code): \_\_\_\_\_ \*\*E-mail address: \_\_\_\_\_

**\*\* BY PROVIDING AN E-MAIL ADDRESS, CONSENT IS GIVEN TO RECEIVE ALL CORRESPONDENCE FROM THE DEPARTMENT ELECTRONICALLY. COPIES OF THE FINAL ORDER DOCUMENTS WILL ALSO BE MAILED TO THE LESSOR.**

RECEIVED  
OCT 01 2020  
OWRD



## Instream Lease Application Information and Instructions

Helpful Links	If you are unsure or need assistance with your Application Contact us at 503-986-0900 or the Watermaster for your District
Watermasters in Oregon	<a href="http://www.oregon.gov/owrd/docs/watermasterchart.pdf">http://www.oregon.gov/owrd/docs/watermasterchart.pdf</a>
Instream Leasing Forms	<a href="http://www.oregon.gov/owrd/pages/pubs/forms.aspx#instream">http://www.oregon.gov/owrd/pages/pubs/forms.aspx#instream</a>
Fee Schedule	<a href="http://www.oregon.gov/owrd/pages/pubs/forms.aspx#fees">http://www.oregon.gov/owrd/pages/pubs/forms.aspx#fees</a>
Water Rights Information Query	<a href="http://apps.wrd.state.or.us/apps/wr/wrinfo/">http://apps.wrd.state.or.us/apps/wr/wrinfo/</a>
Additional Water Rights Research	<a href="http://www.oregon.gov/owrd/Pages/wr/property_wr_info.aspx">http://www.oregon.gov/owrd/Pages/wr/property_wr_info.aspx</a>
Water Rights Public Notice	<a href="http://apps.wrd.state.or.us/apps/misc/wrd_notice_view/?notice_id=21">http://apps.wrd.state.or.us/apps/misc/wrd_notice_view/?notice_id=21</a>
OAR: Chapter 690 Division 77	<a href="http://www.oregon.gov/owrd/law/docs/law/oar_690_077.pdf">http://www.oregon.gov/owrd/law/docs/law/oar_690_077.pdf</a>

### Application Instructions: Part 1 of 4

**Eligible Water Rights:** Surface or Storage water rights subject to Instream Lease include:

1. Certificated rights.
2. Adjudicated rights evidenced by a court decree.
3. Permits or transferred rights upon which satisfactory proof has been made.
4. Conserver's portion of conserved water allocation under ORS 537.445 to 537.500.
5. Secondary water rights for the use of stored water.
6. A Determined Claim in the Upper Klamath Basin determined and established in an order of determination certified by the Water Resources Director under ORS 539.130.

Only valid rights are eligible to be leased to instream use.

- A water right that has not been used for five or more years may no longer be valid under Oregon law. Municipal water rights are the exception.
- If the Department reasonably suspects the right may no longer be valid, it may require an affidavit attesting to the use, along with supporting documentation, and/or deny the lease as incomplete.
- If a water right hasn't been used for five or more years, you may also be able to demonstrate that it's not subject to forfeiture if you qualify for one of the provisions under ORS 540.610(2).

**Deadline for submission:** All Instream Lease Applications have deadlines for submittal. A water right with a seasonal use (such as irrigation) must be submitted prior to July 1; a water right with a year round use (such as industrial use) must be received prior to October 1.

**Fee:** Include the appropriate fee by check or money order made out to the Oregon Water Resources Department. You may also designate an appropriate customer account, if you have one, from which the fee should be deducted. Generally, the Lessee may have an account already set up with the Department. Applications received without the proper fee will be returned.

**Other Water Rights:** It is important to provide an inventory of *all of the water rights appurtenant* to the same lands identified in the lease application. This includes other primary and supplemental rights, even if the rights are still in permit status, and are not included in the lease application. Water rights information can be found via the link above for Water Rights Information Query or the Additional Water Rights Research links above.

**Conservation Reserve Enhancement Program (CREP):** Indicate if some or all of the lands involved in the lease application are enrolled in the CREP program (or other similar Federal Program). The Department will send a copy of the order approving the lease to the Farm Services Administration

STATE OF OREGON  
COUNTY OF YAMHILL  
CERTIFICATE OF WATER RIGHT

This Is to Certify, That ROY and MARY HOLSCLAW

of Star Route, Grande Ronde, State of Oregon, has made proof to the satisfaction of the STATE ENGINEER of Oregon, of a right to the use of the waters of South Yamhill River, a tributary of Yamhill River for the purpose of irrigation of 19.0 acres,

under Permit No. 23646 of the State Engineer, and that said right to the use of said waters has been perfected in accordance with the laws of Oregon; that the priority of the right hereby confirmed dates from June 6, 1955.

that the amount of water to which such right is entitled and hereby confirmed, for the purposes aforesaid, is limited to an amount actually beneficially used for said purposes, and shall not exceed 0.24 cubic foot per second,

or its equivalent in case of rotation, measured at the point of diversion from the stream. The point of diversion is located in the SE $\frac{1}{4}$  SE $\frac{1}{4}$ , Section 33, Township 5 South, Range 8 West, W.M.

The amount of water used for irrigation, together with the amount secured under any other right existing for the same lands, shall be limited to one-eightieth of one cubic foot per second per acre, or its equivalent for each acre irrigated and shall be further limited to a diversion of not to exceed 2 $\frac{1}{2}$  acre feet per acre for each acre irrigated during the irrigation season of each year,

and shall conform to such reasonable rotation system as may be ordered by the proper state officer. A description of the place of use under the right hereby confirmed, and to which such right is appurtenant, is as follows:

RECEIVED

OCT 01 2020

OWRD

13.6 acres S $\frac{1}{2}$  NE $\frac{1}{4}$  SE $\frac{1}{4}$   
5.4 acres SE $\frac{1}{4}$  SE $\frac{1}{4}$   
Section 33  
Township 5 South, Range 8 West, W.M.

The right to the use of the water for the purposes aforesaid is restricted to the lands or place of use herein described.

WITNESS the signature of the State Engineer, affixed

this date. SEPTEMBER 29 1959

Louis L. Stanley State Engineer

T. 5S. R. 8W. W.M.

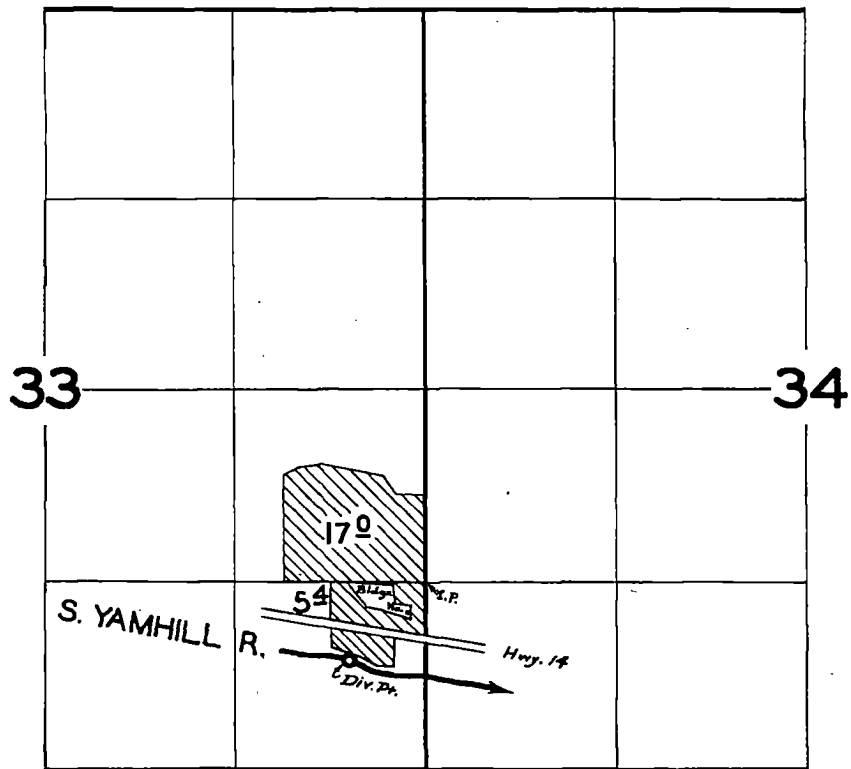

**FINAL PROOF SURVEY**  
UNDER

Application No. 300.37 Permit No. 23646  
IN NAME OF

**ROY AND MARY HOLSCLAW**

Surveyed JUNE 2, 1958, by M. BISH

RECEIVED

OCT 01 2020

OWRD

STATE OF OREGON  
COUNTY OF YAMHILL  
**CERTIFICATE OF WATER RIGHT**

**This Is to Certify, That** ROY and MARY HOLSCLAW

of Star Route, Grande Ronde, State of Oregon, has made proof to the satisfaction of the STATE ENGINEER of Oregon, of a right to the use of the waters of South Yamhill River a tributary of Willamette River for the purpose of irrigation of 7.2 acres.

under Permit No. 21958 of the State Engineer, and that said right to the use of said waters has been perfected in accordance with the laws of Oregon; that the priority of the right hereby confirmed dates from November 28, 1952.

that the amount of water to which such right is entitled and hereby confirmed, for the purposes aforesaid, is limited to an amount actually beneficially used for said purposes, and shall not exceed 0.09 cubic foot per second.

or its equivalent in case of rotation, measured at the point of diversion from the stream. The point of diversion is located in the SE $\frac{1}{4}$  SE $\frac{1}{4}$ , Section 33, Township 5 South, Range 8 West, W.M.

The amount of water used for irrigation, together with the amount secured under any other right existing for the same lands, shall be limited to one-eightieth of one cubic foot per second per acre, or its equivalent for each acre irrigated and shall be further limited to a diversion of not to exceed 2 $\frac{1}{2}$  acre feet per acre for each acre irrigated during the irrigation season of each year.

and shall conform to such reasonable rotation system as may be ordered by the proper state officer.

A description of the place of use under the right hereby confirmed, and to which such right is appurtenant, is as follows:

7.2 acres NW $\frac{1}{4}$  SW $\frac{1}{4}$   
Section 34  
Township 5 South, Range 8 West, W.M.

RECEIVED

OCT 01 2020

OWRD

The right to the use of the water for the purposes aforesaid is restricted to the lands or place of use herein described.

WITNESS the signature of the State Engineer, affixed

this date. SEPTEMBER 25 1959

..... Lewis A. Stanley .....  
State Engineer

T. 5S. R. 8W. W. M.

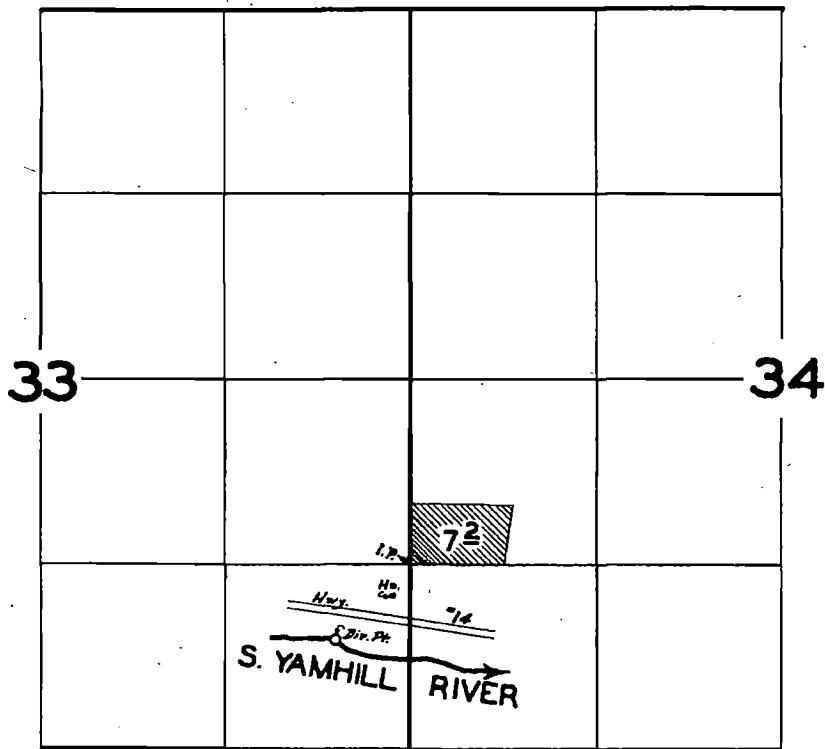

**FINAL PROOF SURVEY**  
UNDER

Application No. 27871... Permit No. 21958...  
IN NAME OF

ROY AND MARY HOLSCLAW

Surveyed JUNE 2, 1958, by M. BISH

RECEIVED

OCT 01 2020

OWRD

THIS MAP WAS PREPARED FOR  
ASSESSMENT PURPOSE ONLY

SECTION 34 T5S R8W W.M.  
YAMHILL COUNTY  
T. S. 400'

5 8 34

SEE MAP 5 8 27

CANCELLED

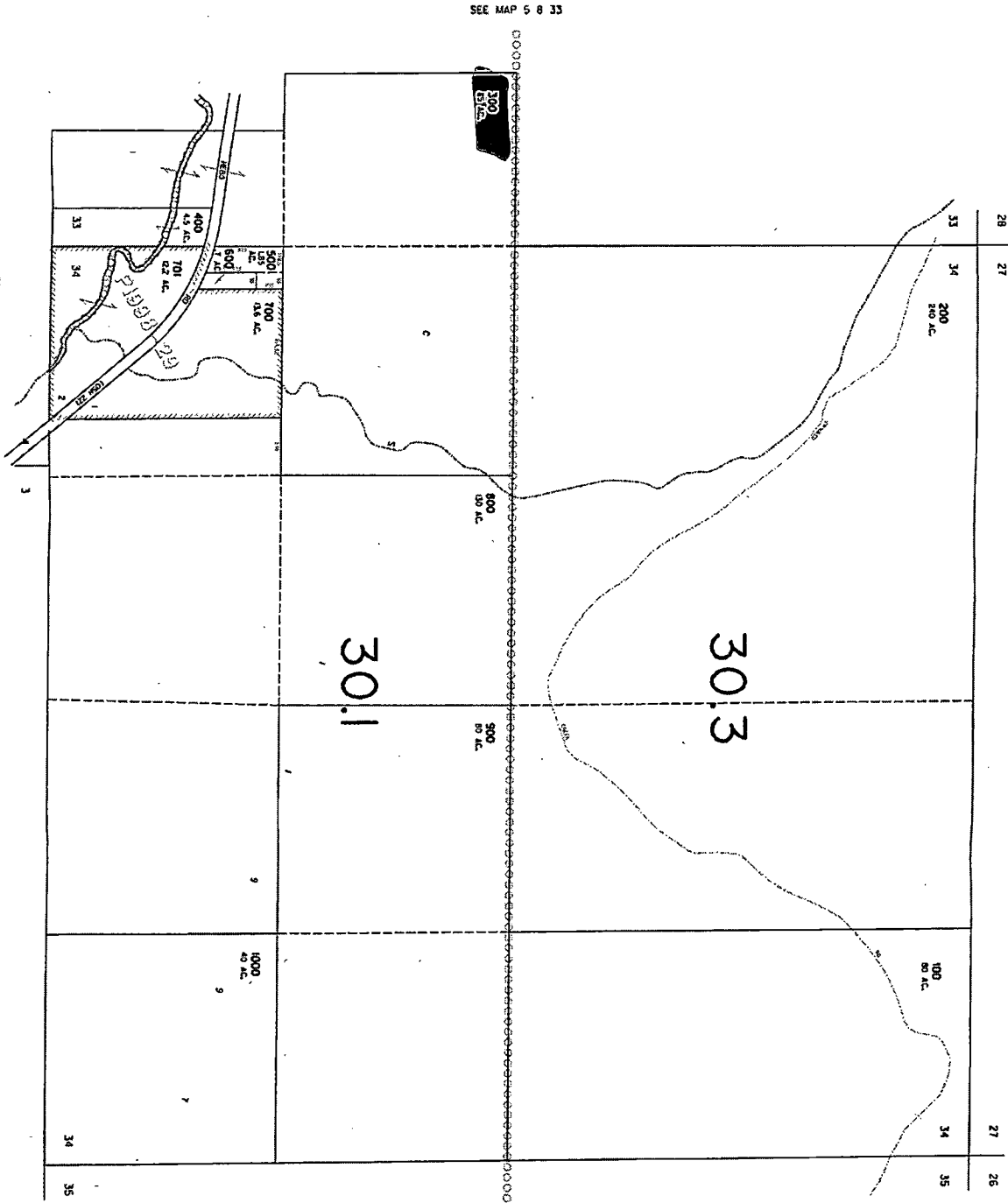

SEE MAP 5 8 33

SEE MAP 5 8 35

REVISED 5/1/78 CT

SEE MAP 6 8 04

SEE MAP 6 8 03

RECEIVED  
OCT 01 2020  
OWRD

5 8 34