

# Groundwater Transfer Review Summary Form

Transfer/PA # T- 13438

GW Reviewer M. Thoma

Date Review Completed: 10/12/2020

## Summary of Same Source Review:

The proposed change in point of appropriation is not within the same aquifer as per OAR 690-380-2110(2).

## Summary of Injury Review:

The proposed transfer will result in another, existing water right not receiving previously available water to which it is legally entitled or result in significant interference with a surface water source as per 690-380-0100(3).

## Summary of GW-SW Transfer Similarity Review:

The proposed SW-GW transfer doesn't meet the definition of "similarly" as per OAR 690-380-2130.

*This is only a summary. Documentation is attached and should be read thoroughly to understand the basis for determinations.*



**Oregon Water Resources Department**  
 725 Summer Street NE, Suite A  
 Salem, Oregon 97301-1271  
 (503) 986-0900  
 www.wrd.state.or.us

## Ground Water Review Form:

- Water Right Transfer
- Permit Amendment
- GR Modification
- Other

Application: T-13438

Applicant Name: Klemp

Proposed Changes:     POA             APOA             SW→GW             RA  
                                   USE             POU             OTHER

Reviewer(s): M. Thoma

Date of Review: 10/12/2020

Date Reviewed by GW Mgr. and Returned to WRSD: JTI 10/12/2020

The information provided in the application is insufficient to evaluate whether the proposed transfer may be approved because:

- The water well reports provided with the application do not correspond to the water rights affected by the transfer.
- The application does not include water well reports or a description of the well construction details sufficient to establish the ground water body developed or proposed to be developed.
- Other \_\_\_\_\_

- 
1. Basic description of the changes proposed in this transfer: The applicant proposes to change the POA on permit G-18365 from the existing well (LANE0007824) to a deeper, new well. LANE0007824 is 37 ft deep and the proposed new well will be 80 ft deep. The new well is approx. 270 ft south of the permitted well.
  2. Will the proposed POA develop the same aquifer (source) as the existing authorized POA?  
 Yes     No    Comments: Well logs from nearby wells of similar depths to what is proposed show a continuation of alluvial sedimentary material to as much as 150 ft below land surface.
  3. a) Is there more than one source developed under the right (e.g., basalt and alluvium)?  
 Yes     No \_\_\_\_\_  
 b) If yes, estimate the portion of the right supplied by each of the sources and describe any limitations that will need to be placed on the proposed change (rate, duty, etc.): \_\_\_\_\_

4. a) Will this proposed change, at its maximum allowed rate of use, likely result in an increase in interference with **another ground water right**?  
 Yes  No Comments: The nearest other permitted groundwater PODs are more than approx. ¼ mile from the existing POA and the proposed new POA. Given the small change in location of the POA, it is unlikely to increase interference with nearby permitted POAs significantly.
- b) If yes, would this proposed change, at its maximum allowed rate of use, likely result in another groundwater right not receiving the water to which it is legally entitled?  
 Yes  No If yes, explain: \_\_\_\_\_
5. a) Will this proposed change, at its maximum allowed rate of use, likely result in an increase in interference with **another surface water source**?  
 Yes  No Comments: The proposed change would move the POA roughly parallel to the nearest surface water source and so will not notably change interference.
- b) If yes, at its maximum allowed rate of use, what is the expected change in degree of interference with any **surface water sources** resulting from the proposed change?  
 Stream: \_\_\_\_\_  Minimal  Significant  
 Stream: \_\_\_\_\_  Minimal  Significant  
 Provide context for minimal/significant impact: \_\_\_\_\_
6. For SW-GW transfers, will the proposed change in point of diversion affect the surface water source similarly (as per OAR 690-380-2130) to the authorized point of diversion specified in the water use subject to transfer?  
 Yes  No Comments: \_\_\_\_\_
7. What conditions or other changes in the application are necessary to address any potential issues identified above: \_\_\_\_\_
8. Any additional comments: \_\_\_\_\_

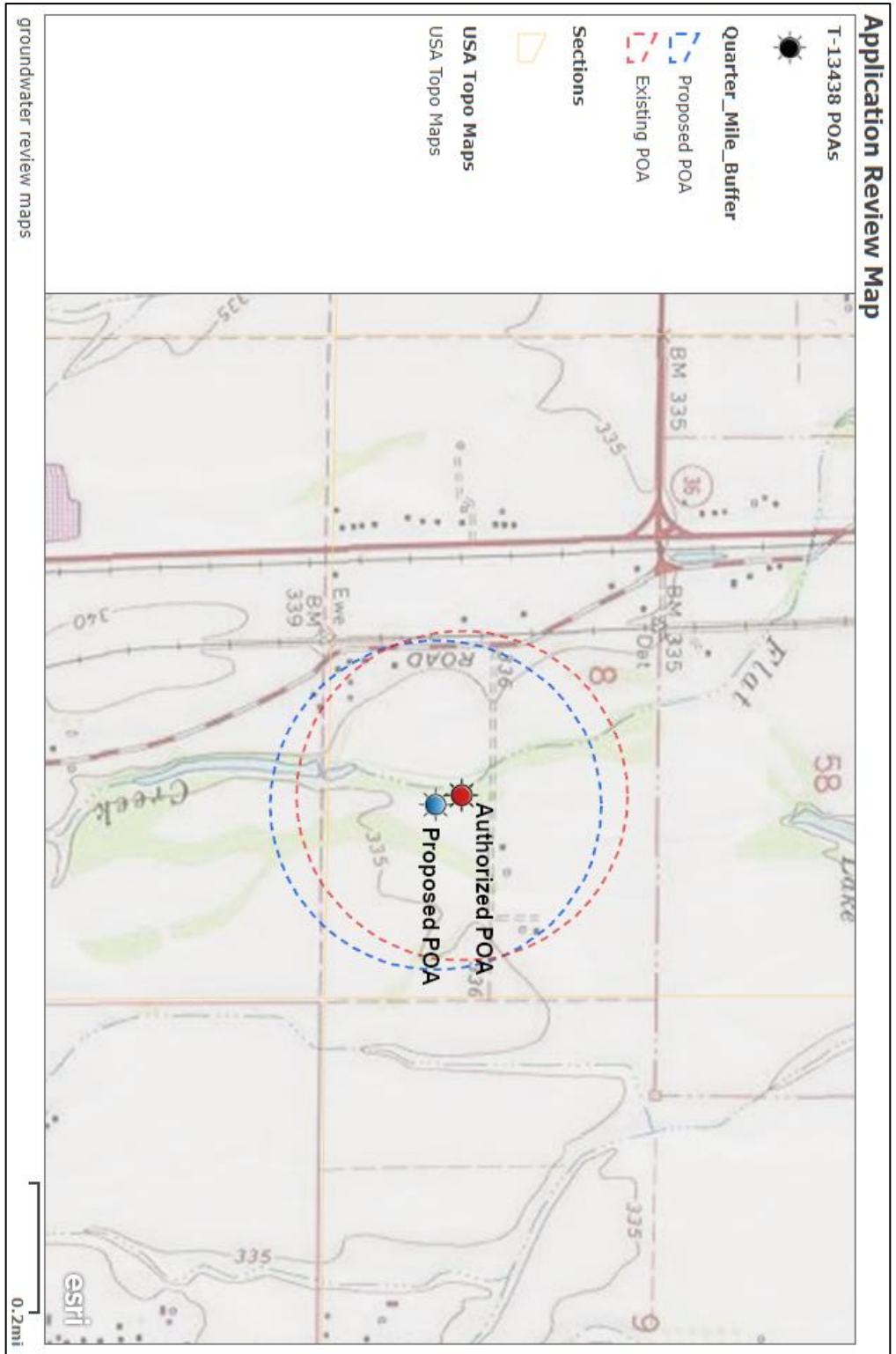

groundwater\_review maps