

MAP TO ACCOMPANY APPLICATION TO CHANGE
PLACE OF USE & POINT OF DIVERSION
PERTAINING TO PERMIT S-54843
FOR RATTLESNAKE CREEK LAND & CATTLE, LLC

TAX LOTS 900, 1700 & 1800
IN TOWNSHIP 22 SOUTH, RANGE 33 EAST, W.M.
HARNEY COUNTY, OREGON

Received

Received by OWRD

OCT 05 2020

Salem, OR

▲ DIVERSION POINT LOCATED 210 FEET NORTH
AND 1340 FEET EAST FROM THE SW CORNER
OF SECTION 16.

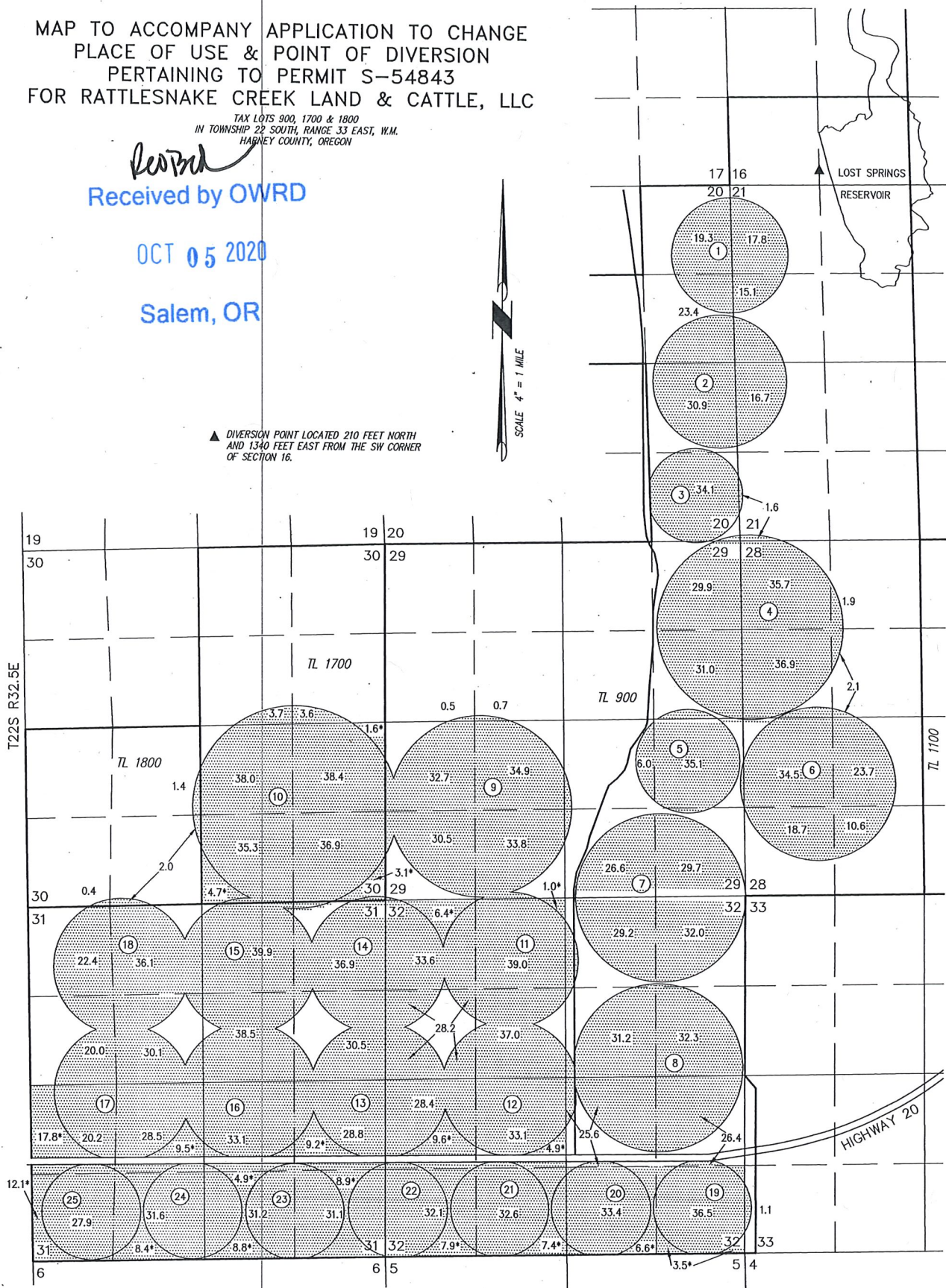

PROJECT No. 19-029

PREPARED AT THE REQUEST OF:
ANDY ROOT
524 HWY 20N
HINES, OR 97738

**ALL POINTS ENGINEERING
& SURVEYING, INC.**

P.O. BOX 767
TERREBONNE, OREGON 97760
(541) 548-5833 PH
Scott@APEandS.com
www.APEandS.com

1908.9 ACRES IS PUT DOWN
FOR APPLICATION S-87823,
AS SHOWN

THIS MAP IS FOR THE PURPOSE OF LOCATING
A WATER RIGHT ONLY AND HAS NO INTENT
TO PROVIDE LEGAL DIMENSIONS OR THE
LOCATION OF PROPERTY LINES.