

Application for Permanent Water Right Transfer

Part 1 of 5 – Minimum Requirements Checklist

This transfer application will be returned if Parts 1 through 5 and all required attachments are not completed and included.
 For questions, please call (503) 986-0900, and ask for Transfer Section.

RECEIVED

OCT 27 2020

Check all items included with this application. (N/A = Not Applicable)

- Part 1 – Completed Minimum Requirements Checklist.
- Part 2 – Completed Transfer Application Map Checklist.
- Part 3 – Application Fee, payable by check to the Oregon Water Resources Department, and completed Fee Worksheet, page 3. Try the new online fee calculator at: http://apps.wrd.state.or.us/apps/misc/wrd_fee_calculator. If you have questions, call Customer Service at (503) 986-0801.
- Part 4 – Completed Applicant Information and Signature.
- Part 5 – Information about Water Rights to be Transferred: **How many water rights are to be transferred? 2** List them here: [Portions of Primary Cert 92150 & Suppl Cert 89533](#)
Please include a separate Part 5 for each water right. (See instructions on page 6)

OWRD

Attachments:

- Completed Transfer Application Map.
- Completed Evidence of Use Affidavit and supporting documentation.
- N/A Affidavit(s) of Consent from Landowner(s) (if the applicant does not own the land the water right is on.)
- N/A Supplemental Form D – For water rights served by or issued in the name of an irrigation district. Complete when the transfer applicant is not the irrigation district.
- N/A Oregon Water Resources Department’s Land Use Information Form with approval and signature (or signed land use form receipt stub) from each local land use authority in which water is to be diverted, conveyed, and/or used. Not required if water is to be diverted, conveyed, and/or used only on federal lands or if **all** of the following apply: a) a change in place of use only, b) no structural changes, c) the use of water is for irrigation only, and d) the use is located within an irrigation district or an exclusive farm use zone.
- N/A Water Well Report/Well Log for changes in point(s) of appropriation (well(s)) or additional point(s) of appropriation.
- N/A Geologist Report for a change from a surface water point of diversion to a ground water point of appropriation (well), if the proposed well is more than 500’ from the surface water source and more than 1000’ upstream or downstream from the point of diversion. See OAR 690-380-2130 for requirements and applicability.

(For Staff Use Only)

WE ARE RETURNING YOUR APPLICATION FOR THE FOLLOWING REASON(S):

<input type="checkbox"/> Application fee not enclosed/insufficient	<input type="checkbox"/> Map not included or incomplete
<input type="checkbox"/> Land Use Form not enclosed or incomplete	<input type="checkbox"/> Evidence of Use Form not enclosed or incomplete
<input type="checkbox"/> Additional signature(s) required	<input type="checkbox"/> Part _____ is incomplete

Other/Explanation _____

Staff: _____ 503-986-0_____ Date: ____/____/____

Part 2 of 5 – Transfer Application Map

Your transfer application will be returned if any of the map requirements listed below are not met.

Please be sure that the transfer application map you submit includes all the required items and matches the existing water right map. Check all boxes that apply.

- N/A Certified Water Right Examiner (CWRE) Stamp and Original Signature. For a list of CWREs, see http://apps.wrd.state.or.us/apps/wr/cwre_license_view/. CWRE stamp and signature are not required for substitutions.
- N/A If **more than three** water rights are involved, separate maps are needed for each water right.
- Permanent quality printed with dark ink on good quality paper.
- The size of the map can be 8½ x 11 inches, 8½ x 14 inches, 11 x 17 inches, or up to 30 x 30 inches. For 30 x 30 inch maps, one extra copy is required.
- A north arrow, a legend, and scale.
- The scale of the map must be: 1 inch = 400 feet, 1 inch = 1,320 feet, the scale of the Final Proof/Claim of Beneficial Use Map (the map used when the permit was certificated), the scale of the county assessor map if the scale is not smaller than 1 inch = 1,320 feet, or a scale that has been pre-approved by the Department.
- Township, Range, Section, ¼ ¼, DLC, Government Lot, and other recognized public land survey lines.
- Tax lot boundaries (property lines) are required. Tax lot numbers are recommended.
- Major physical features including rivers and creeks showing direction of flow, lakes and reservoirs, roads, and railroads.
- Major water delivery system features from the point(s) of diversion/appropriation such as main pipelines, canals, and ditches.
- Existing place of use that includes separate hachuring for each water right, priority date, and use including number of acres in each quarter-quarter section, government lot, or in each quarter-quarter section as projected within government lots, donation land claims, or other recognized public land survey subdivisions. If less than the entirety of the water right is being changed, a separate hachuring is needed for lands left unchanged.
- N/A Proposed place of use that includes separate hachuring for each water right, priority date, and use including number of acres in each quarter-quarter section, government lot, or in each quarter-quarter section as projected within government lots, donation land claims, or other recognized public land survey subdivisions.
- Existing point(s) of diversion or well(s) with distance and bearing or coordinates from a recognized survey corner. This information can be found in your water right certificate or permit.
- N/A If you are proposing a change in point(s) of diversion or well(s), show the proposed location and label it clearly with distance and bearing or coordinates. If GPS coordinates are used, latitude-longitude coordinates may be expressed as either degrees-minutes-seconds with at least one digit after the decimal (example – 42°32'15.5") or degrees-decimal with five or more digits after the decimal (example – 42.53764°).

Part 3 of 5 – Fee Worksheet

FEE WORKSHEET for PERMANENT TRANSFER (except Substitution)			
1	Base Fee (includes one type of change to one water right for up to 1 cfs)	1	\$1,160
Types of change proposed: <input checked="" type="checkbox"/> Place of Use <input type="checkbox"/> Character of Use <input checked="" type="checkbox"/> Point of Diversion/Appropriation Number of above boxes checked = <u>2 (2a)</u> Subtract 1 from the number in line 2a = <u>1 (2b)</u> <i>If only one change, this will be 0</i>		2	930.00
Multiply line 2b by \$930 and enter » » » » » » » » » » » » » » » »		2	930.00
Number of water rights included in transfer <u>2 (3a)</u> Subtract 1 from the number in 3a above: <u>1 (3b)</u> <i>If only one water right this will be 0</i>		3	520.00
Multiply line 3b by \$520 and enter » » » » » » » » » » » » » » » »		3	520.00
Do you propose to add or change a well, or change from a surface water POD to a well? <input type="checkbox"/> No: enter 0 » <input checked="" type="checkbox"/> Yes: enter \$410 »		4	410.00
Do you propose to change the place of use or character of use? <input type="checkbox"/> No: enter 0 on line 5 » <input checked="" type="checkbox"/> Yes: enter the cfs for the portions of the rights to be transferred (see example below*): 0.4775 (5a) Subtract 1.0 from the number in 5a above: <u>-0.5225 (5b)</u> If 5b is 0 or less, enter 0 on line 5 » If 5b is greater than 0, round up to the nearest whole number: _____ (5c) and multiply 5c by \$350, then enter on line 5 »		5	0
Add entries on lines 1 through 5 above » » » » » » » » » » » » Subtotal:		6	3020.
Is this transfer: <input type="checkbox"/> necessary to complete a project funded by the Oregon Watershed Enhancement Board (OWEB) under ORS 541.932? <input type="checkbox"/> endorsed in writing by ODFW as a change that will result in a net benefit to fish and wildlife habitat? If one or more boxes is checked, multiply line 6 by 0.5 and enter on line 7 »		7	0
If no box is applicable, enter 0 on line 7 »		7	0
Subtract line 7 from line 6 » Transfer Fee:		8	3020

*Example for Line 5a calculation to transfer 45.0 acres of Primary Certificate 12345 (total 1.25 cfs for 100 acres) and 45.0 acres of Supplemental Certificate 87654 (1/80 cfs per acre) on the same land:

1. For irrigation calculate cfs for each water right involved as follows:
 - a. Divide total authorized cfs by total acres in the water right (for C12345, $1.25 \text{ cfs} \div 100 \text{ ac}$); then multiply by the number of acres to be transferred to get the transfer cfs ($\times 45 \text{ ac} = 0.56 \text{ cfs}$).
 - b. If the water right certificate does not list total cfs, but identifies the allowable use as 1/40 or 1/80 of a cfs per acre; multiply number of acres proposed for change by either 0.025 (1/40) or 0.0125 (1/80). (For C87654, $45.0 \text{ ac} \times 0.0125 \text{ cfs/ac} = 0.56 \text{ cfs}$)
2. Add cfs for the portions of water rights on all the land included in the transfer; however **do not count cfs for supplemental rights on acreage for which you have already calculated the cfs fee for the primary right on the same land**. The fee should be assessed only once for each "on the ground" acre included in the transfer. (In this example, blank 5a would be only 0.56 cfs, since both rights serve the same 45.0 acres. Blank 5b would be 0 and Line 5 would then also become 0).

FEE WORKSHEET for SUBSTITUTION			
1	Base Fee (includes change to one well)	1	\$840.00
Number of wells included in substitution _____ (2a) Subtract 1 from the number in 2a above: _____ (2b) <i>If only one well this will be 0</i>		2	
Multiply line 2b by \$410 and enter »		2	
Add entries on lines 1 through 2 above » » » » » » » » » » » » Fee for Substitution:		3	

Part 4 of 5 – Applicant Information and Signature

RECEIVED

OCT 27 2020

OWRD

Applicant Information

APPLICANT/BUSINESS NAME Rock Solid Sand & Gravel c/o Wade Aylett		PHONE NO. (541) 567-0224	ADDITIONAL CONTACT NO.
ADDRESS 74854 W. WASHINGTON LANE		FAX NO.	
CITY Irrigon	STATE OR	ZIP 97844	E-MAIL hr-rocksolid_sandgravel@outlook.com
<p>BY PROVIDING AN E-MAIL ADDRESS, CONSENT IS GIVEN TO RECEIVE ALL CORRESPONDENCE FROM THE DEPARTMENT ELECTRONICALLY. COPIES OF THE FINAL ORDER DOCUMENTS WILL ALSO BE MAILED.</p>			

Agent Information – The agent is authorized to represent the applicant in all matters relating to this application.

AGENT/BUSINESS NAME WILLIAM PORFILY		PHONE NO. (541) 561-7259	ADDITIONAL CONTACT NO.
ADDRESS P.O. BOX 643		FAX NO.	
CITY STANFIELD	STATE OR	ZIP 97875	E-MAIL WPORFILY@GMAIL.COM
<p>BY PROVIDING AN E-MAIL ADDRESS, CONSENT IS GIVEN TO RECEIVE ALL CORRESPONDENCE FROM THE DEPARTMENT ELECTRONICALLY. COPIES OF THE FINAL ORDER DOCUMENTS WILL ALSO BE MAILED.</p>			

Explain in your own words what you propose to accomplish with this transfer application, and why:
We have acquired the property east of our gravel pit operation. We propose to expand the gravel pit to the east 600 ft±. This Transfer will relocate the 2 small irrigation circles to the east allowing the expansion of our Gravel Pit. We propose to irrigate the two circles in their new location from the alluvial well (Morr 950) located in the gravel pit that we currently use in the mining of gravel. If you need additional space, continue on a separate piece of paper and attach to the application as "Attachment 1".

Check One Box

- By signing this application, I understand that, upon receipt of the draft preliminary determination and prior to Department approval of the transfer, I will be required to provide landownership information and evidence that I am authorized to pursue the transfer as identified in OAR 690-380-4010(5); **OR**
- I affirm the applicant is a municipality as defined in ORS 540.510(3)(b) and that the right is in the name of the municipality or a predecessor; **OR**

By my signature below, I confirm that I understand:

- Prior to Department approval of the transfer application, I may be required to submit payment to the Department for publication of a notice in a newspaper with general circulation in the area where the water right is located, once per week for two consecutive weeks. If more than one qualifying newspaper is available, I suggest publishing the notice in the following newspaper: East Oregonian.
- Amendments to the application may only be made in response to the Department's Draft Preliminary Determination (DPD). The applicant will have a period of at least 30 days to amend the application to address any issues identified by the Department in the DPD, or to withdraw the application. Note that amendments may be subject to additional fees, pursuant to ORS 536.050.
- Failure to complete an approved change in place of use and/or change in character of use, will result in loss of the water right (OAR 690-380-6010).

I (we) affirm that the information contained in this application is true and accurate.

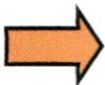

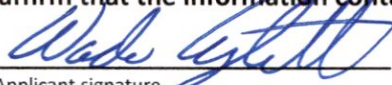
 Applicant signature

Wade Aylett
 Print Name (and Title if applicable)

10-23-2020
 Date

Applicant signature

Print Name (and Title if applicable)

Date

Is the applicant the sole owner of the land on which the water right, or portion thereof, proposed for transfer is located? Yes No *If NO, include signatures of all deeded landowners (and mailing and/or e-mail addresses if different than the applicant's) or attach affidavits of consent (and mailing and/or e-mail addresses) from all landowners or individuals/entities to which the water right(s) were conveyed.*

19543

Check the following boxes that apply:

- The applicant is responsible for completion of change(s). Notices and correspondence should continue to be sent to the applicant.
- The receiving landowner will be responsible for completing the proposed change(s) after the final order is issued. Copies of notices and correspondence should be sent to this landowner.
- Both the receiving landowner and applicant will be responsible for completion of change(s). Copies of notices and correspondence should be sent to this landowner and the applicant.

At this time, are the lands in this transfer application in the process of being sold? Yes No

If YES, and you know who the new landowner will be, please complete the receiving landowner information table below. If you do not know who the new landowner will be, then a request for assignment will have to be filed for at a later date.

If a property sells, the certificated water right(s) located on the land belong to the new owner, unless a sale agreement or other document states otherwise. For more information see:

https://www.oregon.gov/owrd/WRDFormsPDF/Transfer_Property_Transactions.pdf

RECEIVING LANDOWNER NAME N/A			PHONE NO.	ADDITIONAL CONTACT NO.
ADDRESS				FAX NO.
CITY	STATE	ZIP	E-MAIL	

RECEIVED
OCT 27 2020

Describe any special ownership circumstances here: _____

OWRD

- Check here if any of the water rights proposed for transfer are or will be located within or served by an irrigation or other water district. (**Tip: Complete and attach Supplemental Form D.**)

IRRIGATION DISTRICT NAME COUNTY LINE WATER IMPROVEMENT DISTRICT	ADDRESS 7588 Col. Jordan RD	
CITY HERMISTON	STATE OR	ZIP 97838

IRRIGATION DISTRICT NAME WESTLAND IRRIGATION DISTRICT	ADDRESS 3750 SW MARSHALL PLACE	
CITY PENDLETON	STATE OR	ZIP 97801

IRRIGATION DISTRICT NAME PORT OF MORROW	ADDRESS P.O. BOX 200	
CITY BOARDMAN	STATE OR	ZIP 97818

13543

Check here if water for any of the rights supplied under a water service agreement or other contract for stored water with a federal agency or other entity.

ENTITY NAME	ADDRESS	
CITY	STATE	ZIP

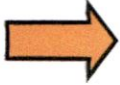

To meet State Land Use Consistency Requirements, you must list all county, city, municipal corporation, or tribal governments within whose jurisdiction water will be diverted, conveyed or used.

ENTITY NAME Umatilla County	ADDRESS 216 S.E. Fourth Street	
CITY PENDLETON	STATE OR	ZIP 97801

ENTITY NAME	ADDRESS	
CITY	STATE	ZIP

RECEIVED

OCT 27 2020

OWRD

Part 5 of 5 – Water Right Information

Please use a separate Part 5 for each water right being changed. See instructions on page 6, to copy and paste additional Part 5s, or to add additional rows to tables within the form.

CERTIFICATE # 92150

RECEIVED

Description of Water Delivery System

OCT 27 2020

System capacity: 1.39 from Well 5 & 2.69 from Well 8 cubic feet per second (cfs) OR
 _____ gallons per minute (gpm)

OWRD

Describe the current water delivery system or the system that was in place at some time within the last five years. Include information on the pumps, canals, pipelines, and sprinklers used to divert, convey, and apply the water at the authorized place of use. Please refer to the "From Application Map for description of delivery system"

Table 1. Location of Authorized and Proposed Point(s) of Diversion (POD) or Appropriation (POA)

(Note: If the POD/POA name is not specified on the certificate, assign it a name or number here.)

POD/POA Name or Number	Is this POD/POA Authorized on the Certificate or is it Proposed?	If POA, OWRD Well Log ID# (or Well ID Tag # L-____)	Twp	Rng	Sec	¼	¼	Tax Lot, DLC or Gov't Lot	Measured Distances (from a recognized survey corner)
Well #6	<input checked="" type="checkbox"/> Authorized <input type="checkbox"/> Proposed	UMAT 1561	4 N	27 E	26	SW	NW	201	1130 ft N & 60 ft E from W ¼ Corner, Sec.26
Well #7	<input checked="" type="checkbox"/> Authorized <input type="checkbox"/> Proposed	UMAT 1567	4 N	27 E	26	SW	NW	201	1130 ft N & 60 ft E from W ¼ Corner, Sec.26
Well #8	<input checked="" type="checkbox"/> Authorized <input type="checkbox"/> Proposed	UMAT 1559	4 N	27 E	26	SW	NW	201	1160 ft N & 370 ft E from W ¼ Corner, Sec.26
Well #11	<input checked="" type="checkbox"/> Authorized <input type="checkbox"/> Proposed	UMAT 55721	4 N	27 E	27	NE	NE	301	1300 ft S & 1215 ft W from NE Corner, Sec.27
Well #10	<input checked="" type="checkbox"/> Authorized <input type="checkbox"/> Proposed	UMAT 55731	4 N	27 E	27	SW	NW	301	2880 ft N & 1310 ft E from SW Corner, Sec.27
Well #4	<input checked="" type="checkbox"/> Authorized <input type="checkbox"/> Proposed	UMAT 1565	4 N	27 E	27	SW	NW	301	230 ft N & 1210 ft E from W ¼ Corner, Sec.27
Well #5	<input checked="" type="checkbox"/> Authorized <input type="checkbox"/> Proposed	UMAT 1569	4 N	27 E	27	SE	NW	301	960ft N & 1850 ft E from W ¼ Corner, Sec.27
Well #3	<input checked="" type="checkbox"/> Authorized <input type="checkbox"/> Proposed	UMAT 1566	4 N	27 E	27	SE	NW	301	2740 ft N & 1890 ft E from SW Corner, Sec.27
Well #9	<input checked="" type="checkbox"/> Authorized <input type="checkbox"/> Proposed	UMAT 3843	4 N	27 E	36	SW	NW	1200	1884 ft S & 1315 ft E from NW Corner, Sec.36
Proposed Well Gravel Pit	<input type="checkbox"/> Authorized <input checked="" type="checkbox"/> Proposed	MORR 950	4 N	27 E	28	NE	NE	800	1200 ft S & 40 ft W from NE Corner, Sec.28

13543

Check all type(s) of change(s) proposed below (change "CODES" are provided in parentheses):

- | | |
|---|---|
| <input checked="" type="checkbox"/> Place of Use (POU) | <input type="checkbox"/> Supplemental Use to Primary Use (S to P) |
| <input type="checkbox"/> Character of Use (USE) | <input checked="" type="checkbox"/> Point of Appropriation/Well (POA) |
| <input type="checkbox"/> Point of Diversion (POD) | <input type="checkbox"/> Additional Point of Appropriation (APOA) |
| <input type="checkbox"/> Additional Point of Diversion (APOD) | <input type="checkbox"/> Substitution (SUB) |
| <input type="checkbox"/> Surface Water POD to Ground Water
POA (SW/GW) | <input type="checkbox"/> Government Action POD (GOV) |

Will all of the proposed changes affect the entire water right?

- Yes Complete only the Proposed ("to" or "on" lands) section of Table 2 on the next page. Use the "CODES" listed above to describe the proposed changes.
- No Complete all of Table 2 to describe the portion of the water right to be changed.

RECEIVED

OCT 27 2020

OWRD

13543

Please use and attach additional pages of Table 2 as needed.
See page 6 for instructions.

Do you have questions about how to fill-out the tables?
Contact the Department at 503-986-0900 and ask for Transfer Staff.

Table 2. Description of Changes to Water Right Certificate # 92150

List the change proposed for the acreage in each ¼ ¼. If more than one change is proposed, specify the acreage associated with each change.
If there is more than one POD/POA involved in the proposed changes, specify the acreage associated with each POD/POA.

AUTHORIZED (the "from" or "off" lands)										PROPOSED (the "to" or "on" lands)												
The listing that appears on the certificate BEFORE PROPOSED CHANGES										The listing as it would appear AFTER PROPOSED CHANGES												
List only that part or portion of the water right that will be changed.										are made.												
Twp	Rng	Sec	¼	¼	Tax Lot	Lot or DLC	Acres	Type of USE listed on Certificate	POD(s) or POA(s) (name or number from Table 1)	Priority Date	Proposed Changes (see "CODES" from previous page)	Twp	Rng	Sec	¼	¼	Tax Lot	Lot or DLC	Acres	New Type of USE	POD(s) to be used (from Table 1)	Priority Date
4	N 27	E 27	NE	NW	300		10.3	Irr	POA's 3, 4, 5, 6, 7, 8, 9, 10, & 11	1-9-1970	POU & POA	4	N 27	E 27	NW	NE	300		2.1	Irr	Proposed Well	1-9-1970
4	N 27	E 27	NW	NW	300		15.2	Irr	POA's 3, 4, 5, 6, 7, 8, 9, 10, & 11	1-9-1970	POU & POA	4	N 27	E 27	SW	NE	300		7.5	Irr	Proposed Well	1-9-1970
4	N 27	E 27	SW	NW	300		3.5	Irr	POA's 3, 4, 5, 6, 7, 8, 9, 10, & 11	1-9-1970	POU & POA	4	N 27	E 27	NE	NW	300		9.5	Irr	Proposed Well	1-9-1970
4	N 27	E 27	SE	NW	300		9.2	Irr	POA's 3, 4, 5, 6, 7, 8, 9, 10, & 11	1-9-1970	POU & POA	4	N 27	E 27	NW	NW	300		1.1	Irr	Proposed Well	1-9-1970
												4	N 27	E 27	SW	NW	300		1.5	Irr	Proposed Well	1-9-1970
												4	N 27	E 27	SE	NW	300		16.5	Irr	Proposed Well	1-9-1970
TOTAL ACRES: 38.2										TOTAL ACRES: 38.2												

Additional remarks:

RECEIVED

OCT 27 2020

OWRD

For Place of Use or Character of Use Changes

Are there other water right certificates, water use permits or ground water registrations associated with the “from” or the “to” lands? Yes No

If YES, list the certificate, water use permit, or ground water registration numbers: Cert 89533, Permit S-55061, Permit S-55190, Permit S-55192 and Permit S-54633.

The portion of Cert 89533 that is associated with land involved in this transfer is included in this transfer.

Permits S-55061, Permit S-55190, Permit S-55192 are in the name of the Port of Morrow. Permit S-54633 is in the name of Westland Irrigation District. They involve mitigation water. The authorized place of use (POU) for these permits is extensive and it includes the land associated with this transfer. While the POU includes the land associated with this transfer no water is being used or will be used under the permits for the land associated with this transfer. This will be the case beginning with the 2021 irrigation season and remain in effect during subsequent irrigation seasons while the transfer application is being processed up until the time the transfer is no longer active or is finalized with the submission of a Claim of Beneficial Use. The nonuse of water under Permits S-55061, Permit S-55190, Permit S-55192 and Permit S-54633 is only temporary. Once the transfer is no longer active or is finalized the lands in this transfer will again be layered with permits and water associated with the permits can be used for the land associated with this transfer.

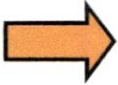

Pursuant to ORS 540.510, any “layered” water use such as an irrigation right that is supplemental to a primary right proposed for transfer must be included in the transfer or be cancelled. Any change to a ground water registration must be filed separately in a ground water registration modification application.

For Substitution (ground water supplemental irrigation will be substituted for surface water primary irrigation) N/A

Ground water supplemental Permit or Certificate # _____;
Surface water primary Certificate # _____.

RECEIVED
OCT 27 2020

For a change from Supplemental Irrigation Use to Primary Irrigation Use

Identify the primary certificate to be cancelled. Certificate # N/A

OWRD

For a change in point(s) of appropriation (well(s)) or additional point(s) of appropriation:

Well log(s) are attached for each authorized and proposed well(s) that are clearly labeled and associated with the corresponding well(s) in Table 1 above and on the accompanying application map.

Tip: You may search for well logs on the Department’s web page at:
http://apps.wrd.state.or.us/apps/gw/well_log/Default.aspx

AND/OR

Describe the construction of the authorized and proposed well(s) in Table 3 for any wells that do not have a well log. For *proposed wells not yet constructed or built*, provide “a best estimate” for each requested information element in the table. The Department recommends you consult a licensed well driller, geologist, or certified water right examiner to assist with assembling the information necessary to complete Table 3. N/A

Table 3. Construction of Point(s) of Appropriation

Any well(s) in this listing must be clearly tied to corresponding well(s) described in Table 1 and shown on the accompanying application map. Failure to provide the information will delay the processing of your transfer application until it is received. The information is necessary for the department to assess whether the proposed well(s) will access the same source aquifer as the authorized point(s) of appropriation (POA). The Department is prohibited by law from approving POA changes that do not access the same source aquifer.

Proposed or Authorized POA Name or Number	Is well already built? (Yes or No)	If an existing well: OWRD Well ID Tag No. L-___	Total well depth	Casing Diameter	Casing Intervals (feet)	Seal depth(s) (intervals)	Perforated or screened intervals (in feet)	Static water level of completed well (in feet)	Source aquifer (sand, gravel, basalt, etc.)	Well -specific rate (cfs or gpm). If less than full rate of water right
N/A										

RECEIVED
OCT 27 2020
OWRD

Please use a separate Part 5 for each water right being changed. See instructions on page 6, to copy and paste additional Part 5s, or to add additional rows to tables within the form.

CERTIFICATE # 89533

RECEIVED

OCT 27 2020

Description of Water Delivery System

System capacity: 1.39 from Well 5 & 2.69 from Well 8 cubic feet per second (cfs) OR _____ gallons per minute (gpm)

OWRD

Describe the current water delivery system or the system that was in place at some time within the last five years. Include information on the pumps, canals, pipelines, and sprinklers used to divert, convey, and apply the water at the authorized place of use. Please refer to the "From" Application Map for description of delivery system

Table 1. Location of Authorized and Proposed Point(s) of Diversion (POD) or Appropriation (POA)

(Note: If the POD/POA name is not specified on the certificate, assign it a name or number here.)

POD/POA Name or Number	Is this POD/POA Authorized on the Certificate or is it Proposed?	If POA, OWRD Well Log ID# (or Well ID Tag # L-___)	Twp	Rng	Sec	¼	¼	Tax Lot, DLC or Gov't Lot	Measured Distances (from a recognized survey corner)
*Well #7	<input checked="" type="checkbox"/> Authorized <input type="checkbox"/> Proposed	UMAT 1567	4 N	27 E	26	SW	NW	201	1130 ft N & 60 ft E from W ¼ Corner, Sec.26
*Well #8	<input checked="" type="checkbox"/> Authorized <input type="checkbox"/> Proposed	UMAT 1559	4 N	27 E	26	SW	NW	201	1160 ft N & 370 ft E from W ¼ Corner, Sec.26
*Well #4	<input checked="" type="checkbox"/> Authorized <input type="checkbox"/> Proposed	UMAT 1565	4 N	27 E	27	SW	NW	301	230 ft N & 1210 ft E from W ¼ Corner, Sec.27
*Well #5	<input checked="" type="checkbox"/> Authorized <input type="checkbox"/> Proposed	UMAT 1569	4 N	27 E	27	SE	NW	301	960 ft N & 1850 ft E from W ¼ Corner, Sec.27
*Well #3	<input checked="" type="checkbox"/> Authorized <input type="checkbox"/> Proposed	UMAT 1566	4 N	27 E	27	SE	NW	301	2740 ft N & 1890 ft E from SW Corner, Sec.27
Proposed Well Gravel Pit	<input type="checkbox"/> Authorized <input checked="" type="checkbox"/> Proposed	MORR 950	4 N	27 E	28	NE	NE	800	1200 ft S& 40 ft W from NE Corner, Sec.28

Check all type(s) of change(s) proposed below (change "CODES" are provided in parentheses):

- Place of Use (POU) Supplemental Use to Primary Use (S to P)
- Character of Use (USE) Point of Appropriation/Well (POA)
- Point of Diversion (POD) Additional Point of Appropriation (APOA)
- Additional Point of Diversion (APOD) Substitution (SUB)

Will all of the proposed changes affect the entire water right?

- Yes Complete only the Proposed ("to" or "on" lands) section of Table 2 on the next page. Use the "CODES" listed above to describe the proposed changes.
- No Complete all of Table 2 to describe the portion of the water right to be changed.

Please use and attach additional pages of Table 2 as needed.
See page 6 for instructions.

Do you have questions about how to fill-out the tables?
Contact the Department at 503-986-0900 and ask for Transfer Staff.

Table 2. Description of Changes to Water Right Certificate # 89533

List the change proposed for the acreage in each 1/4. If more than one change is proposed, specify the acreage associated with each change.
If there is more than one POD/POA involved in the proposed changes, specify the acreage associated with each POD/POA.

AUTHORIZED (the "from" or "off" lands)										PROPOSED (the "to" or "on" lands)												
The listing that appears on the certificate BEFORE PROPOSED CHANGES										The listing as it would appear AFTER PROPOSED CHANGES												
List only that part or portion of the water right that will be changed.										are made.												
Twp	Rng	Sec	1/4	1/4	Tax Lot	Gvt Lot or DLC	Acres	Type of USE listed on Certificate	POA(s) or name or number from Table 1)	Priority Date	Proposed Changes (see "CODES" from previous page)	Twp	Rng	Sec	1/4	1/4	Tax Lot	Gvt Lot or DLC	Acres	New Type of USE	POA(s) to be used (from Table 1)	Priority Date
4	N 27	E 27	NE	NW	300		10.3	Suppl Irr	POA's 3, 4, 5, 7, & 8	02-15-1978	POU & POA	4	N 27	E 27	NW	NE	300		2.1	Suppl Irr	Proposed Well	02-15-1978
4	N 27	E 27	NW	NW	300		15.2	Suppl Irr	POA's 3, 4, 5, 7, & 8	02-15-1978	POU & POA	4	N 27	E 27	SW	NE	300		7.5	Suppl Irr	Proposed Well	02-15-1978
4	N 27	E 27	SW	NW	300		3.5	Suppl Irr	POA's 3, 4, 5, 7, & 8	02-15-1978	POU & POA	4	N 27	E 27	NE	NW	300		9.5	Suppl Irr	Proposed Well	02-15-1978
4	N 27	E 27	SE	NW	300		9.2	Suppl Irr	POA's 3, 4, 5, 7, & 8	02-15-1978	POU & POA	4	N 27	E 27	NW	NW	300		1.1	Suppl Irr	Proposed Well	02-15-1978
												4	N 27	E 27	SW	NW	300		1.5	Suppl Irr	Proposed Well	02-15-1978
												4	N 27	E 27	SE	NW	300		16.5	Suppl Irr	Proposed Well	02-15-1978
TOTAL ACRES: 38.2										TOTAL ACRES: 38.2												

Additional remarks:

RECEIVED

OCT 27 2020

OWRD

For Place of Use or Character of Use Changes

Are there other water right certificates, water use permits or ground water registrations associated with the "from" or the "to" lands? Yes No

If YES, list the certificate, water use permit, or ground water registration numbers: **Cert # 92150, Permit S-55061, Permit S-55190, Permit S-55192 and Permit S-54633.**

The portion of Cert 92150 that is associated with land involved in this transfer is included in this transfer. Permits S-55061, Permit S-55190, Permit S-55192 are in the name of the Port of Morrow. Permit S-54633 is in the name of Westland Irrigation District. They involve mitigation water. The authorized place of use (POU) for these permits is extensive and it includes the land associated with this transfer. While the POU includes the land associated with this transfer no water is being used or will be used under the permits for the land associated with this transfer. This will be the case beginning with the 2021 irrigation season and remain in effect during subsequent irrigation seasons while the transfer application is being processed up until the time the transfer is no longer active or is finalized with the submission of a Claim of Beneficial Use. The nonuse of water under Permits S-55061, Permit S-55190, Permit S-55192 and Permit S-54633 is only temporary. Once the transfer is no longer active or is finalized the lands in this transfer will again be layered with permits and water associated with the permits can be used for the land associated with this transfer.

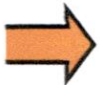

Pursuant to ORS 540.510, any "layered" water use such as an irrigation right that is supplemental to a primary right proposed for transfer must be included in the transfer or be cancelled. Any change to a ground water registration must be filed separately in a ground water registration modification application.

For Substitution (ground water supplemental irrigation will be substituted for surface water primary irrigation) **N/A**

Ground water supplemental Permit or Certificate # _____;
Surface water primary Certificate # _____.

RECEIVED

OCT 27 2020

For a change from Supplemental Irrigation Use to Primary Irrigation Use **N/A**

Identify the primary certificate to be cancelled. Certificate # _____

OWRD

For a change in point(s) of appropriation (well(s)) or additional point(s) of appropriation:

Well log(s) are attached for each authorized and proposed well(s) that are clearly labeled and associated with the corresponding well(s) in Table 1 above and on the accompanying application map.

Tip: You may search for well logs on the Department's web page at:

http://apps.wrd.state.or.us/apps/gw/well_log/Default.aspx

AND/OR

Describe the construction of the authorized and proposed well(s) in Table 3 for any wells that do not have a well log. For *proposed wells not yet constructed or built*, provide "a best estimate" for each requested information element in the table. The Department recommends you consult a licensed well driller, geologist, or certified water right examiner to assist with assembling the information necessary to complete Table 3. **N/A**

Table 3. Construction of Point(s) of Appropriation

Any well(s) in this listing must be clearly tied to corresponding well(s) described in Table 1 and shown on the accompanying application map. Failure to provide the information will delay the processing of your transfer

13543

application until it is received. The information is necessary for the department to assess whether the proposed well(s) will access the same source aquifer as the authorized point(s) of appropriation (POA). The Department is prohibited by law from approving POA changes that do not access the same source aquifer.

Proposed or Authorized POA Name or Number	Is well already built? (Yes or No)	If an existing well: OWRD Well ID Tag No. L-___	Total well depth	Casing Diameter	Casing Intervals (feet)	Seal depth(s) (intervals)	Perforated or screened intervals (in feet)	Static water level of completed well (in feet)	Source aquifer (sand, gravel, basalt, etc.)	Well -specific rate (cfs or gpm). If less than full rate of water right
N/A										

RECEIVED

OCT 27 2020

OWRD

13543

1111

Supplemental Form D



Oregon Water Resources Department
 725 Summer Street NE, Suite A
 Salem, Oregon 97301-1266
 503-986-0900
 www.oregon.gov/OWRD

Water Right Transfers Within the Boundaries of or Served by an Irrigation or Other District

[For transfers submitted under OAR Chapter 690 Division 380]

The Department requires non-district applicants to communicate with districts during the planning and preparation of transfer applications involving water rights having a point of diversion/appropriation (POD/POA) or place of use (POU) served by or located within the boundaries of a district. In some cases district consent to the transfer will be required.

This form must be included with your transfer application if the transfer involves rights served by or located within the boundaries of a district. Use this form for either permanent or temporary transfers.

1. APPLICANT INFORMATION

NAME Rock Solid Sand and Gravel c/o Wade Aylett		PHONE (HM)	
PHONE (WK) (541)567-0224	CELL	FAX	
ADDRESS 74854 W. WASHINGTON LANE			
CITY Irrigon	STATE OR	ZIP 97844	E-MAIL** hr-rocksolid_sandgravel@outlook.com

RECEIVED
 OCT 27 2020
 OWRD

2. DISTRICT INFORMATION

DISTRICT NAME County Line Water Improvement District		PHONE (HM)	
PHONE (WK)	CELL (541) 561-4097	FAX	
ADDRESS 7588 Col. Jordan RD			
CITY Hermiston	STATE OR	ZIP 97838	E-MAIL** tylerhansell@gmail.com

** By providing an e-mail address, the applicant and/or the district consent to receive all correspondence from the Department electronically. Copies of final order documents will also be mailed.

3. WATER RIGHTS ISSUED IN THE NAME OF, or LOCATED WITHIN, or SERVED BY AN IRRIGATION OR OTHER DISTRICT

a. List the water right(s) involved in this transfer:

	Application / Decree	Permit / Previous Transfer	Certificate	Is the Water Right in the Name of a District or BOR*?
1.		-	Primary Cert 92150	YES <input type="checkbox"/>
2.		-	Suppl. Cert 89533	YES <input checked="" type="checkbox"/>
3.		-		YES <input type="checkbox"/>

Attach additional pages for additional water rights if necessary.

*Bureau of Reclamation

b. Determine a district's association with your points of diversion (POD) or appropriation (POA) and places of use (POU). *[If you are uncertain how to respond to the questions, please consult the district.]*

CURRENT ASSOCIATIONS *Please answer the following "yes" or "no" questions:*

YES NO One or more of the current POD(s) / POA(s) involved in the transfer are served by a district or rely on Bureau of Reclamation (BOR) water.

YES NO All or a portion of the current POU involved in this proposed transfer receives water for either primary or supplemental irrigation from the district; *i.e., the POU is currently layered with a district or BOR water supplied water right(s).*

PROPOSED ASSOCIATIONS *Please answer the following "yes" or "no" questions:*

YES NO One or more of the proposed POD(s) / POA(s) involved in the transfer are currently served or will be served by a district if the transfer is approved, or rely on BOR water.

YES NO All or a portion of the proposed POU involved in this proposed transfer currently receives or will receive either primary or supplemental irrigation from the district; *i.e., the POU will be layered with a district or BOR water supplied water right(s).*

COMMENTS OR ADDITIONAL INFORMATION ABOUT RELATIONSHIPS BETWEEN APPLICANT'S AND DISTRICT'S and/or BOR'S WATER RIGHTS

County Line Improvement District oversee and makes arrangement for the the delivery of recharge water from the Umatilla River to recharge the alluvial ground water that the wells authorized in the Certificates listed above pump water from.

4. APPLICANT'S SIGNATURE

(1) I certify that I have notified the district about the proposed water right transfer application by [check one]:

email, phone, postal mail, in person, or other (please specify) _____

(2) I certify that to the best of my knowledge the information contained in this Supplemental Form D is true and accurate.

	Wade Aylett	
Applicant's Signature	Name (print)	Date

RECEIVED

OCT 27 2020

5. (WHEN REQUIRED) DISTRICT CONSENT TO THE PROPOSED WATER RIGHT TRANSFER

District consent is required if any box on this form is marked "YES."

OWRD

The district certifies the following:

- (1) The district has reviewed the applicant's proposed water right transfer application and maps; and
- (2) The district consents to the proposed water right transfer application.

YES NO After proof of completion, the confirming water right certificate is to remain in the name of the U.S. Bureau of Reclamation or the district.

YES NO The district will be responsible for submitting the claim of beneficial use.

	Tyler Hansell	9/18/20
District Manager Signature	Name (print)	Date

Application for Water Right Transfer

Evidence of Use Affidavit



Oregon Water Resources Department
 725 Summer Street NE, Suite A
 Salem, Oregon 97301-1266
 (503) 986-0900
 www.wrd.state.or.us

Please print legibly or type. Be as specific as possible. Attach additional pages if you need more spacing. Supporting documentation must be attached.

State of Oregon)
) ss
 County of Umatilla)

RECEIVED
 OCT 27 2020
 OWRD

I, Wade Aylett, in my capacity as LAND OWNER,
 mailing address 74854 W. WASHINGTON LANE, IRRIGON, OR 978447.
 telephone number (541) 567-0224, being first duly sworn depose and say:

1. My knowledge of the exercise or status of the water right is based on (check one):
 Personal observation Professional expertise

2. I attest that:

- Water was used during the previous five years on the **entire** place of use for Certificate # ____; **OR**
 My knowledge is specific to the use of water at the following locations within the last five years:

Certificate #	Township		Range		Mer	Sec	¼ ¼		Gov't Lot or DLC	Acres (if applicable)
Certs 92150 & 89533	4	N	27	E	WM	27	NE	NW		10.3
Certs 92150 & 89533	4	N	27	E	WM	27	NW	NW		15.2
Certs 92150 & 89533	4	N	27	E	WM	27	SW	NW		3.5
Certs 92150 & 89533	4	N	27	E	WM	27	SE	9.2		10.3

OR

- Confirming Certificate # ____ has been issued within the past five years; **OR**
 Part or all of the water right was leased instream at some time within the last five years. The instream lease number is: ____ (Note: If the entire right proposed for transfer was not leased, additional evidence of use is needed for the portion not leased instream.); **OR**
 The water right is not subject to forfeiture and documentation that a presumption of forfeiture for non-use would be rebutted under ORS 540.610(2) is attached.
 Water has been used at the actual current point of diversion or appropriation for more than 10 years for Certificate # ____ (For Historic POD/POA Transfers)

13543

(continues on reverse side)

3. The water right was used for: (e.g., crops, pasture, etc.): CORN AND ALFALFA

4. I understand that if I do not attach one or more of the documents shown in the table below to support the above statements, my application will be considered incomplete.

RECEIVED

OCT 27 2020

Wade Rydell
Signature of Affiant

10-23-2020
Date

OWRD

Signed and sworn to (or affirmed) before me this 23 day of Oct, 2020.

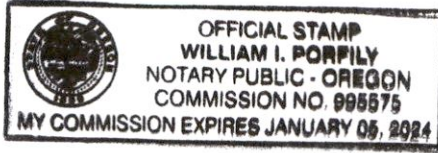

William I. Porpily
Notary Public for Oregon

My Commission Expires: Jan 5, 2024

Supporting Documents	Examples
<input type="checkbox"/> Copy of a water right certificate that has been issued within the last five years. (not a remaining right certificate)	Copy of confirming water right certificate that shows issue date
<input type="checkbox"/> Copies of receipts from sales of irrigated crops or for expenditures related to use of water	<ul style="list-style-type: none"> • Power usage records for pumps associated with irrigation use • Fertilizer or seed bills related to irrigated crops • Farmers Co-op sales receipt
<input type="checkbox"/> Records such as FSA crop reports, irrigation district records, NRCS farm management plan, or records of other water suppliers	<ul style="list-style-type: none"> • District assessment records for water delivered • Crop reports submitted under a federal loan agreement • Beneficial use reports from district • IRS Farm Usage Deduction Report • Agricultural Stabilization Plan • CREP Report
<input checked="" type="checkbox"/> Aerial photos containing sufficient detail to establish location and date of photograph <u>08-20-2018 Google Earth Aerial Photo</u>	<p>Multiple photos can be submitted to resolve different areas of a water right. If the photograph does not print with a "date stamp" or without the source being identified, the date of the photograph and source should be added.</p> <p>Sources for aerial photos: OSU – www.oregonexplorer.info/imagery OWRD – www.wrd.state.or.us Google Earth – earth.google.com TerraServer – www.terraserver.com</p>
<input type="checkbox"/> Approved Lease establishing beneficial use within the last 5 years	Copy of instream lease or lease number

13543

08-2020 Aerial Photo

Write a description for your map.

Legend

- Acres
- Circles be relocated to the East About 600 Ft.
- Feature 1

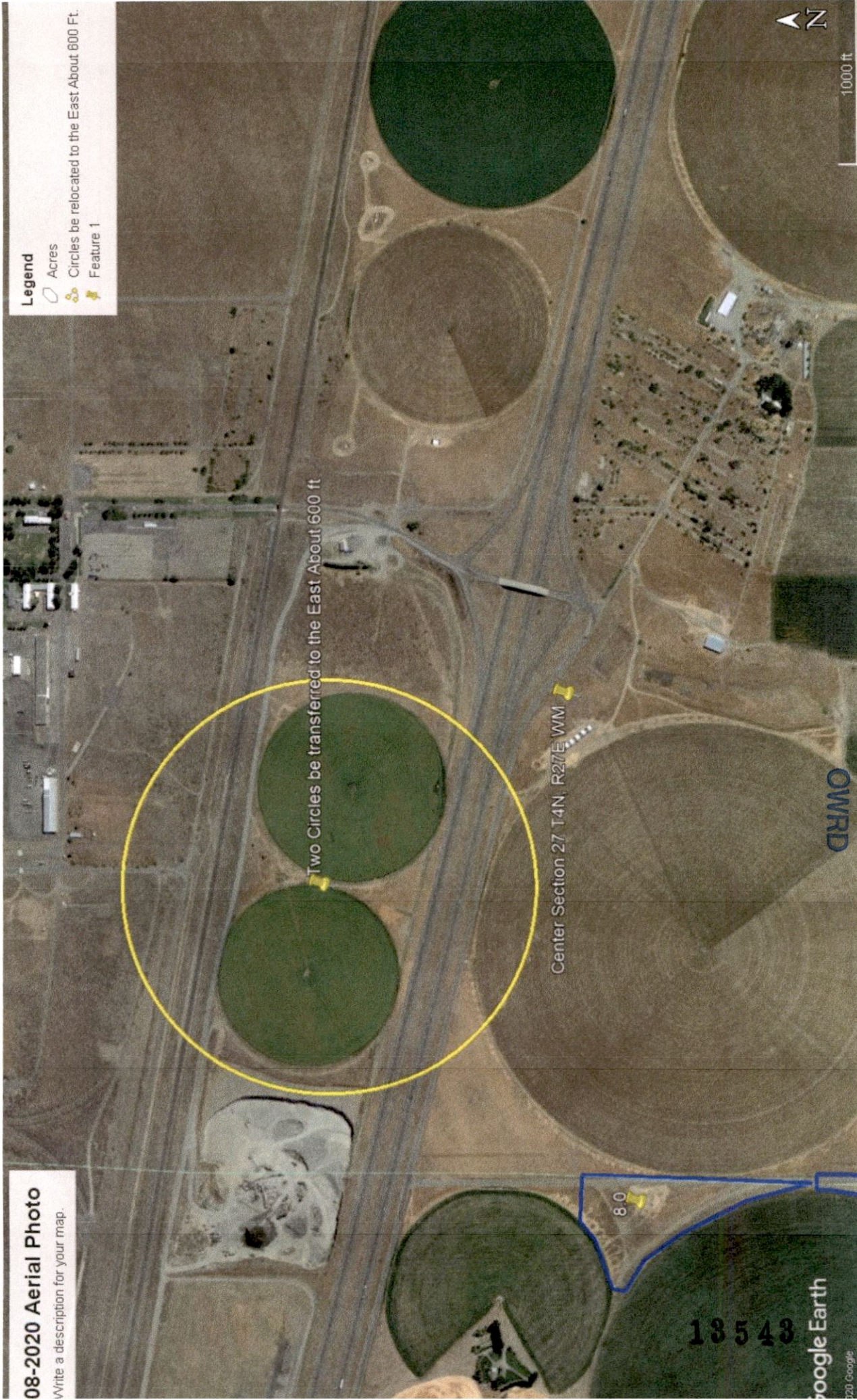

RECEIVED
OCT 27 2020

Well #3

42A original

UMAT 1571

NOTICE TO WATER WELL CONTRACTOR
The original and first copy of this report are to be filed with the
STATE ENGINEER, SALEM, OREGON 97310
within 30 days from the date of well completion.

RECEIVED

NOV 9 1966

WATER WELL REPORT

STATE OF OREGON
(Please type or print)

State Well No. 4N/27-27E

Permit No. _____

Drawdown is amount water level is reduced below static level

If yes, by whom?

ft. drawdown after _____ hrs.

" " "

" " "

2 ft. drawdown after 1 1/2 hrs.

n. Date _____

Chemical analysis made? Yes No

Depth of well below casing 16"

Depth of completed well 114 ft.

Material, size of material and structure, and kind and nature of the material in each entry for each change of formation.

	FROM	TO
oil	0	4
gravel	4	76
clay	76	105
yellow clay	105	114

(1) OWNER:

Name Hansell Bros. Inc. (L)
Address North Pacific Railway
Rt 1, Box 136, Hermiston

(2) LOCATION OF WELL:

County Umatilla Driller's well number _____
1/4 Section 27 T. 4 N. _____
Bearing and distance from section or subdivision corner _____

(3) TYPE OF WORK (check):

New Well Deepening Reconditioning
Abandonment, describe material and procedure in _____

(4) PROPOSED USE (check):

Domestic Industrial Municipal Irrigation Test Well Other

(5) TYPE OF WELL:

Rotary Driven Cable Jetted Dug Bored

(6) CASING INSTALLED:

Threaded Welded
16" Diam. from 0 ft. to 107 ft. Gage 277
" Diam. from _____ ft. to _____ ft. Gage _____
" Diam. from _____ ft. to _____ ft. Gage _____

(7) PERFORATIONS:

Perforated? Yes No
Type of perforator used acetelyn
Size of perforations 1/4 in. by 5 in.
122" perforations from 79 ft. to 104 ft.
" perforations from _____ ft. to _____ ft.
" perforations from _____ ft. to _____ ft.
" perforations from _____ ft. to _____ ft.

(8) SCREENS:

Well screen installed? Yes No
Manufacturer's Name _____
Type _____ Model No. _____
In. Slot size _____ Set from _____ ft. to _____ ft.
Diam. Slot size _____ Set from _____ ft. to _____ ft.

(9) CONSTRUCTION:

Well seal—Material used in seal padded mud
Depth of seal 22 ft. Was a packer used? no
Diameter of well bore to bottom of seal 20 in.
Were any loose strata cemented off? Yes No Depth _____
Was a drive shoe used? Yes No
Was well gravel packed? Yes No Size of gravel: _____
Gravel placed from _____ ft. to _____ ft.
Did any strata contain unusable water? Yes No
Type of water? _____ depth of strata _____
Method of sealing strata off _____

(10) WATER LEVELS:

Static level 77 ft. below land surface Date 4 NOV 66
Artesian pressure _____ lbs. per square inch Date _____

RECEIVED

OCT 27 2020

OWRD

RECEIVED

OCT 27 2020

OWRD

Work started Oct 12, 19 66 Completed Nov 7 19 66
Date well drilling machine moved off of well Nov 8 19 66

(13) PUMP:

Manufacturer's Name _____
Type: _____ H.P. _____

Water Well Contractor's Certification:

This well was drilled under my jurisdiction and this report is true to the best of my knowledge and belief.

NAME John Hershey Well Drilling
(Person, firm or corporation) (Type or print)

Address Rt 1, Box 552, Hermiston, Oregon

Drilling Machine Operator's License No. 143

[Signed] John R. Hershey
(Water Well Contractor)

Contractor's License No. 31E 3543 Date NOV 8 19 66

NOTICE TO WATER WELL CONTRACTOR

The original and first copy of this report are to be filed with the

RECEIVED NC WATER WELL REPORT 42A 33A NOV 4 - 1971 STATE OF OREGON STATE ENGINEER SALEM OREGON UMAT 1566

STATE ENGINEER, SALEM, OREGON, 97310 within 30 days from the date of well completion.

STATE OF OREGON (Please type or print)

State Well No. #3 04231 bc

State Permit No. G3822

4N/27-27bc

X (1) OWNER:

Name Hansell Brothers, Inc. Address Rt. Box 173, Hermiston, Ore. 97838

(2) TYPE OF WORK (check):

New Well [] Deepening [x] Reconditioning [] Abandon []

If abandonment, describe material and procedure in Item 12.

(3) TYPE OF WELL:

Rotary [] Driven [] Cable [x] Jetted [] Dug [] Bored []

(4) PROPOSED USE (check):

Domestic [] Industrial [] Municipal [] Irrigation [x] Test Well [] Other []

CASING INSTALLED:

Threaded [] Welded [x]

16" Diam. from 100 ft. to 113 ft. Gage 375

" Diam. from " ft. to " ft. Gage

" Diam. from " ft. to " ft. Gage

PERFORATIONS:

Perforated? [x] Yes [] No.

Type of perforator used Mihls

Size of perforations 4 in. by 4 in.

60 perforations from 397 ft. to 80 ft.

perforations from " ft. to " ft.

perforations from " ft. to " ft.

(7) SCREENS:

Well screen installed? [] Yes [x] No

Manufacturer's Name

Type Model No.

Diam. Slot size Set from " ft. to " ft.

Diam. Slot size Set from " ft. to " ft.

(8) WELL TESTS:

Drawdown is amount water level is lowered below static level

Was a pump test made? [x] Yes [] No If yes, by whom?

Yield: 2000 gal./min. with 20 ft. drawdown after 6 hrs.

Baller test gal./min. with " ft. drawdown after " hrs.

Artesian flow g.p.m.

Temperature of water Depth artesian flow encountered " ft.

(9) CONSTRUCTION:

Well seal—Material used SEE PREVIOUS REPORT

Well sealed from land surface to " ft.

Diameter of well bore to bottom of seal " in.

Diameter of well bore below seal " in.

Number of sacks of cement used in well seal " sacks

Number of sacks of bentonite used in well seal " sacks

Brand name of bentonite

Number of pounds of bentonite per 100 gallons

of water " lbs./100 gals.

Was a drive shoe used? [] Yes [] No Plugs " Size: location " ft.

Did any strata contain unusable water? [] Yes [] No

Type of water? " depth of strata

Method of sealing strata off

Was well gravel packed? [] Yes [] No Size of gravel: "

Gravel placed from " ft. to " ft.

X(10) LOCATION OF WELL:

County Umatilla Driller's well number NW 1/4 NW 1/4 Section 27 T. 4N R. 27 W.M.

Bearing and distance from section or subdivision corner 285' N. and 1200' E from W/4 of Sec. 27

(11) WATER LEVEL: Completed well.

Depth at which water was first found SEE PREVIOUS REPORT ft.

Static level 82 ft. below land surface. Date OCT. 18, 1971

Artesian pressure " lbs. per square inch. Date

(12) WELL LOG:

Diameter of well below casing 16

Depth drilled 121 ft. Depth of completed well 121 ft.

Formation: Describe color, texture, grain size and structure of materials; and show thickness and nature of each stratum and aquifer penetrated, with at least one entry for each change of formation. Report each change in position of Static Water Level and indicate principal water-bearing strata.

Table with 4 columns: MATERIAL, From, To, SWL. Row 1: SEE PREVIOUS REPORT GRAVEH-CHAS, 0, 100, 82. Row 2: 100, 121, 82.

Work started OCT. 18 19 71 Completed OCT. 22 19 71

Date well drilling machine moved off of well OCT. 22 19 71

Drilling Machine Operator's Certification:

This well was constructed under my direct supervision. Materials used and information reported above are true to my best knowledge and belief.

[Signed] Charles Ingram Date 11/2 1971 (Drilling Machine Operator)

Drilling Machine Operator's License No. 361

Water Well Contractor's Certification:

This well was drilled under my jurisdiction and this report is true to the best of my knowledge and belief.

Name CHARLES SWANSON DRIBBING CO. (Person, firm or corporation) (Type or print)

Address 115 REEF AVE W. W. WASH.

[Signed] Charles Ingram (Water Well Contractor)

Contractor's License No. 236 Date 11/2 1971

RECEIVED OCT 27 2020 OWRD

**WATER WELL REPORT
STATE OF OREGON**

**ADDITIONAL
POA
T-4929**
**UMAT
1565**

RECEIVED
State Well No. 4N/27E-27
FEB 3 1982
State Permit No.
WATER RESOURCES DEPT
SALEM, OREGON **C**

#4

(1) OWNER:
Name Hansell Bros Inc.
Address RT 1 Box 1796
City Neswanton State OR 97838

(2) TYPE OF WORK (check):
New Well Deepening Reconditioning Abandon
If abandonment, describe material and procedure in Item 12.

(3) TYPE OF WELL: Rotary Air Driven Rotary Mud Dug Cased Bored
(4) PROPOSED USE (check): Domestic Industrial Municipal Irrigation Test Well Other Thermal Withdrawal Refinjection

(5) CASING INSTALLED: Steel Threaded Plastic Welded
12" Diam. from +1 ft. to 125 ft. Gauge 250

LINER INSTALLED:
" Diam. from ft. to ft. Gauge

(6) PERFORATIONS: Perforated? Yes No
Type of perforator used Torch
Size of perforations 1/4 in. by 4 in.
162 perforations from 110 ft. to 125 ft.

(7) SCREENS: Well screen installed? Yes No
Manufacturer's Name Model No.
Type Diam. Slot Size Set from ft. to ft.

(8) WELL TESTS: Drawdown is amount water level is lowered below static level
Was a pump test made? Yes No If yes, by whom?
gal./min. with ft. drawdown after hrs.
Air test 400 gal./min. with drill stem at 127 ft. 1 hrs.
Bailer test gal./min. with ft. drawdown after hrs.
Artesian flow g.p.m.
Temperature of water Depth artesian flow encountered ft.

(9) CONSTRUCTION: Special standards: Yes No
Well seal—Material used Cement
Well sealed from land surface to 20 ft.
Diameter of well bore to bottom of seal 16 in.
Diameter of well bore below seal 12 in.
Number of sacks of cement used in well seal 20 sacks
How was cement grout placed? Placed by tremie pipe from bottom to top of oversized drill hole
Was pump installed? No Type HP Depth ft.
Was a drive shoe used? Yes No Plugs Size: location ft.
Did any strata contain unusable water? Yes No
Type of Water? depth of strata
Method of sealing strata off
Was well gravel packed? Yes No Size of gravel:
Gravel placed from ft. to ft.

(10) LOCATION OF WELL:
County Umatilla Driller's well number
N.W 1/4 SW 1/4 Section 27 T. 4N. R. 27E. W.M.
Tax Lot # Lot Blk Subdivision
Address at well location:

(11) WATER LEVEL: Completed well.
Depth at which water was first found 95 ft.
Static level 87 ft. below land surface. Date 1-13-82
Artesian pressure lbs. per square inch. Date

(12) WELL LOG: Diameter of well below casing 12"
Depth drilled 127 ft. Depth of completed well 127 ft.
Formation: Describe color, texture, grain size and structure of materials; and show thickness and nature of each stratum and aquifer penetrated, with at least one entry for each change of formation. Report each change in position of Static Water Level and indicate principal water-bearing strata.

MATERIAL	From	To	SWL
<u>Topsoil</u>	<u>0</u>	<u>4</u>	
<u>Boulders + Gravel</u>	<u>4</u>	<u>28</u>	
<u>Sand + Gravel</u>	<u>28</u>	<u>95</u>	
<u>Gravel</u>	<u>95</u>	<u>127</u>	<u>W.B.</u>

RECEIVED

OCT 27 2020

OWRD

Work started 12-29 1981 Completed 1-13 1982
Date well drilling machine moved off of well 1-13 1982

Drilling Machine Operator's Certification:
This well was constructed under my direct supervision. Materials used and information reported above are true to my best knowledge and belief.
[Signed] James T. Lusk Date 1-13, 1982
(Drilling Machine Operator)
Drilling Machine Operator's License No. 665

Water Well Contractor's Certification:
This well was drilled under my jurisdiction and this report is true to the best of my knowledge and belief.
Name TROY GRIFFIN (Type or print)
Address 900 HERMISTON AVE HERMISTON OR
[Signed] Troy Griffin (Water Well Contractor)
Contractor's License No. 65 Date 1-13 1982

NOTICE TO WATER WELL CONTRACTOR
The original and first copy of this report are to be filed with the

WATER RESOURCES DEPARTMENT,
SALEM, OREGON 97310
within 30 days from the date of well completion.

SP*12658-690

13543

NOTICE TO WATER WELL CONTRACTOR
 The original and first copy
 of this report are to be
 filed with the
 STATE ENGINEER, SALEM, OREGON 97310
 within 30 days from the date
 of well completion.

UMAT
 1569
 #5

42C
 WATER WELL REPORT
 STATE OF OREGON
 (Please type or print)
 Do not write above this line

RECEIVED
 APR 14 1969
 STATE ENGINEER
 SALEM OREGON
 State Well No. 4N/27-27
 State Permit No.

(1) OWNER:

Name HANSELL BROS. INC. (LESSEE ON NORTH
 Address PACIFIC RAILWAY LAND)
 RT 1, Box 136, HERMISTON, OREGON 97838

(2) TYPE OF WORK (check):

New Well Deepening Reconditioning Abandon
 If abandonment, describe material and procedure in Item 12.

(3) TYPE OF WELL:

Rotary Driven
 Cable Jetted
 Dug Bored

(4) PROPOSED USE (check):

Domestic Industrial Municipal
 Irrigation Test Well Other

CASING INSTALLED:

16" Diam. from 0 ft. to 105 ft. Gage 250
 Threaded Welded

PERFORATIONS:

Perforated? Yes No.
 Type of perforator used ACETYLENE CUTTING TORCH
 Size of perforations 1/4 in. by 4 in.
 122 perforations from 80 ft. to 105 ft.

(7) SCREENS:

Well screen installed? Yes No
 Manufacturer's Name _____
 Type _____ Model No. _____
 Diam. _____ Slot size _____ Set from _____ ft. to _____ ft.
 Diam. _____ Slot size _____ Set from _____ ft. to _____ ft.

(8) WATER LEVEL: Completed well.

Static level 84 ft. below land surface Date 3/26/69
 Artesian pressure _____ lbs. per square inch Date _____

(9) WELL TESTS:

Drawdown is amount water level is lowered below static level
 Was a pump test made? Yes No If yes, by whom?
 Yield: _____ gal./min. with _____ ft. drawdown after _____ hrs.
 Bailer test 50 gal./min. with NO ft. drawdown after 1 1/2 hrs.
 Artesian flow _____ g.p.m. Date _____
 Temperature of water _____ Was a chemical analysis made? Yes No

(10) CONSTRUCTION:

Well seal—Material used PADDED MUD
 Depth of seal 20 ft.
 Diameter of well bore to bottom of seal 20 in.
 Were any loose strata cemented off? Yes No
 Was a drive shoe used? Yes No
 Did any strata contain unusable water? Yes No
 Type of water? _____ depth of strata _____
 Method of sealing strata off _____
 Was well gravel packed? Yes No Size of gravel: _____
 Gravel placed from _____ ft. to _____ ft.

(11) LOCATION OF WELL:

County UMATILLA Driller's well number _____
 1/4 Section 27 T. 4N R. 27 W.M.
 Bearing and distance from section or subdivision corner _____

(12) WELL LOG:

Diameter of well below casing 16"
 Depth drilled 109 ft. Depth of completed well 104 ft.

Formation: Describe color, texture, grain size and structure of materials; and show thickness and nature of each stratum and aquifer penetrated, with at least one entry for each change of formation. Report each change in position of Static Water Level as drilling proceeds. Note drilling rates.

MATERIAL	From	To	SWL
SANDY SOIL	0	4	0
GRAVEL & SANDY SOIL	4	84	0
FINE GRAVEL AND WATER	84	105	
YELLOW CLAY	105	109	

WELL WAS PLUGGED BACK FROM 109 TO 104 TO SHUT OFF CLAY AND GRAVEL

RECEIVED

OCT 27 2020

OWRD

Work started MARCH 3 1969 Completed MARCH 26 1969
 Date well drilling machine moved off of well MARCH 27 1969

Drilling Machine Operator's Certification:

This well was constructed under my direct supervision. Materials used and information reported above are true to my best knowledge and belief.

[Signed] John B. Hershey Date April 1, 1969
 (Drilling Machine Operator)

Drilling Machine Operator's License No. 143

Water Well Contractor's Certification:

This well was drilled under my jurisdiction and this report is true to the best of my knowledge and belief.

NAME JOHN HERSHEY WELL DRILLING
 (Person, firm or corporation) (Type or print)

Address RT 3, Box 343, HERMISTON, OREGON

[Signed] John P. Hershey
 (Water Well Contractor)

Contractor's License No. 315 Date April 1, 1969

ORIGINAL
File Original, and
Duplicate with the
STATE ENGINEER,
SALEM, OREGON

UMAT
1561

WATER WELL DRILLERS REPORT
17005 STATE OF OREGON 61827

Do Not State Well No. 4N/27-26E
Fill In State Permit No. No. K

(1) OWNER:
Name J-A Williams estate
Address Box 23A Route 2
Hammond, Ore

(2) LOCATION OF WELL:
County Washburn Owner's number, if any
R. F. D. or Street No.
Bearing and distance from section or subdivision corner
60 E 100 S of NW corner
8 W 1/2 of NW 1/4 Sec 26
T4 N Range 27 E W 1/4

(3) TYPE OF WORK (check):
well Deepening Reconditioning Abandon
If abandonment, describe material and procedure in Item 11.

(4) PROPOSED USE (check):
Domestic Industrial Municipal
Irrigation Test Well Other

(5) EQUIPMENT:
Rotary
Cable
Dug Well

(6) CASING INSTALLED:
Threaded Welded
If gravel packed
FROM ft. to ft. Diam. Gage or Wall Diameter of Bore from ft. to ft.
Surf " 108 " 16 " 1 " " " " " " "
" " " " " " " " " " " "
Shoe 18" long " " " " " "
3/4" in thick " " " " " "
Type and size of shoe or well fling
Describe joint

(7) PERFORATIONS:
Type of perforator used
SIZE of perforations 2 in., length, by 3/8 in.
FROM ft. to ft. per foot 3/8 No. of rows
71 108 12 " " " "
" mill knife " " " "

SCREENS:
Give Manufacturer's Name, Model No. and Size

(8) CONSTRUCTION:
Was a surface sanitary seal provided? Yes No To what depth ft.
Were any strata sealed against pollution? Yes No
If yes, note depth of strata
FROM ft. to ft.
" " " "
METHOD OF SEALING

(9) WATER LEVELS: 73.04 (11-8-61) WSB
Depth at which water was first found 71 ft.
Standing level before perforating 71 ft.
Standing level after perforating 71 ft.
Log Accepted by:
[Signed] _____ Dated _____, 19____
Owner

(10) WELL TESTS:
Was a pump test made? Yes No If yes, by whom? #16
Yield: gal./min. with ft. draw down after hrs.
2500 " Very little " "
Artesian flow _____ g.p.m.
Shut-in pressure _____ lbs. per square inch.
Bailer test _____ g.p.m. with _____ ft. drawdown
Temperature of water _____ Was a chemical analysis made? Yes No
Was electric log made of well? Yes No

(11) WELL LOG:
Diameter of well _____ inches.
Total depth _____ ft. Depth of completed well _____ ft.
Formation: Describe by color, character, size of material and structure, and show thickness of aquifers and the kind and nature of the material in each stratum penetrated, with at least one entry for each change of formation.
ft. to ft.
Surf 0 Soil
5.0 12 cement gravel
12 - 108 Loose gravel

RECEIVED
OCT 27 2020

OWRD

AUG 17 1960
STATE ENGINEER

Ground elevation at well site 585 feet above mean sea level.
Work started June 10 1960 Completed Aug 1 1960
Well Driller's Statement:
This well was drilled under my jurisdiction and this report is true to the best of my knowledge and belief.
NAME JH Williams admstr. (Person, firm, or corporation) (Typed or printed)
Address Box 23A Route 2
Driller's well number _____
[Signed] JH Williams (Well Driller)
License No. 183 Dated Aug 11 1960

This well drilled for J-A Williams estate

13543

NOTICE TO WATER WELL CONTRACTOR

The original and final copies of this report are to be filed with the

RECEIVED FEB 3 1970

WATER WELL REPORT

STATE OF OREGON

(Please type or print)

(Do not write above this line)

State Well No. 4N/27-27

State Permit No.

STATE ENGINEER, SALEM, OREGON 97310 within 30 days from the date of well completion.

STATE ENGINEER SALEM, OREGON

UMAT 1568

(1) OWNER:

Name Hansell Brothers Inc.

Address Rt 1, Box 173 Hermiston, Oregon

(2) TYPE OF WORK (check):

New Well [x] Deepening [] Reconditioning [] Abandon []

If abandonment, describe material and procedure in Item 12.

(3) TYPE OF WELL:

Rotary [] Driven [] Cable [x] Jetted [] Dug [] Bored []

(4) PROPOSED USE (check):

Domestic [] Industrial [] Municipal [] Irrigation [x] Test Well [] Other []

CASING INSTALLED:

16" Diam. from 0 ft. to 108 ft. Gage 250

PERFORATIONS:

Perforated? [x] Yes [] No. Type of perforator used cutting torch Size of perforations 1/2 in. by 4 in. 210 perforations from 80 ft. to 105 ft.

(7) SCREENS:

Well screen installed? [] Yes [x] No Manufacturer's Name Type Model No. Diam. Slot size Set from ft. to ft.

(8) WATER LEVEL: Completed well.

Static level 81 ft. below land surface Date 1/30/70 Artesian pressure lbs. per square inch Date

(9) WELL TESTS:

Drawdown is amount water level is lowered below static level Was a pump test made? [] Yes [x] No If yes, by whom? Yield: gal./min. with ft. drawdown after hrs. Bailor test 40 gal./min. with 10 ft. drawdown after 1 1/2 hrs. Artesian flow g.p.m. Date Temperature of water Was a chemical analysis made? [] Yes [x] No

(10) CONSTRUCTION:

Well seal-Material used padded mud Depth of seal 21 ft. Diameter of well bore to bottom of seal 20 in. Were any loose strata cemented off? [] Yes [x] No Depth Was a drive shoe used? [x] Yes [] No Did any strata contain unusable water? [] Yes [x] No Type of water? depth of strata Method of sealing strata off Was well gravel packed? [] Yes [x] No Size of gravel: Gravel placed from ft. to ft.

(11) LOCATION OF WELL:

County Umatilla Driller's well number 1/4 Section 27 T.4N R. 27 E. W.M. Bearing and distance from section or subdivision corner

(12) WELL LOG:

Diameter of well below casing 16" Depth drilled 108 ft. Depth of completed well 108 ft. Formation: Describe color, texture, grain size and structure of materials; and show thickness and nature of each stratum and aquifer penetrated, with at least one entry for each change of formation. Report each change in position of Static Water Level as drilling proceeds. Note drilling rates.

Table with columns: MATERIAL, From, To, SWL. Rows: Sandy soil (0-5), Medium gravel (5-34), Soil & gravel (34-83), Fine gravel - water (83-107), Yellow clay (107-108).

Plugged back to 105 ft with large boulders.

RECEIVED

OCT 27 2020

OWRD

Work started Jan 6 1970 Completed Jan 30 1970 Date well drilling machine moved off of well Feb 2 1970

Drilling Machine Operator's Certification:

This well was constructed under my direct supervision. Materials used and information reported above are true to my best knowledge and belief.

[Signed] John Hershey Date Jan 31, 1970 (Drilling Machine Operator)

Drilling Machine Operator's License No. 143

Water Well Contractor's Certification:

This well was drilled under my jurisdiction and this report is true to the best of my knowledge and belief.

NAME John Hershey Well Drilling (Person, firm or corporation) (Type or print)

Address Rt 3, Box 343, Hermiston, Oregon

[Signed] John Hershey (Water Well Contractor)

Contractor's License No. 315 Date Jan 31, 1970

(USE ADDITIONAL SHEETS IF NECESSARY)

13543

NOTICE TO WATER WELL CONTRACTOR
The original and first copy
of this report are to be
filed with the

STATE ENGINEER, SALEM, OREGON 97310
within 30 days from the date
of well completion.

42D(2)
UMAT
1559

WATER WELL REPORT

STATE OF OREGON
(Please type or print)

(Do not write above this line) SALEM, OREGON
Replaces well No. 7

RECEIVED

JAN 31 1974

State Well No.

State Permit No.

#9
4N | 27E-26
SW NW

(1) OWNER:

Name Stafford Hansell
Address R. I Box 274 Hermiston, Ore. 97838

(2) TYPE OF WORK (check):

New Well Deepening Reconditioning Abandon
If abandonment, describe material and procedure in Item 12.

(3) TYPE OF WELL:

Rotary Driven
Cable Jetted
Dug Bored

(4) PROPOSED USE (check):

Domestic Industrial Municipal
Irrigation Test Well Other

CASING INSTALLED:

Threaded Welded
16 " Diam. from 0 ft. to 110 ft. Gage 250
" Diam. from _____ ft. to _____ ft. Gage _____
" Diam. from _____ ft. to _____ ft. Gage _____

PERFORATIONS:

Perforated? Yes No.

Type of perforator used Mills knife
Size of perforations 1/8 in. by 2 1/8 in.
492 perforations from 89 ft. to 109 ft.
_____ perforations from _____ ft. to _____ ft.
_____ perforations from _____ ft. to _____ ft.

(7) SCREENS:

Well screen installed? Yes No

Manufacturer's Name _____
Type _____ Model No. _____
Diam. _____ Slot size _____ Set from _____ ft. to _____ ft.
Diam. _____ Slot size _____ Set from _____ ft. to _____ ft.

(8) WELL TESTS:

Drawdown is amount water level is
lowered below static level

Was a pump test made? Yes No If yes, by whom?
Yield: _____ gal./min. with _____ ft. drawdown after _____ hrs.
" _____ " _____ " _____ " _____
" _____ " _____ " _____ " _____
Ballor test 50 gal./min. with 0 ft. drawdown after 2 hrs.
Artesian flow _____ g.p.m.
Temperature of water _____ Depth artesian flow encountered _____ ft.

(9) CONSTRUCTION:

Well seal—Material used Cement
Well sealed from land surface to 18 ft.
Diameter of well bore to bottom of seal 20 in.
Diameter of well bore below seal 16 in.
Number of sacks of cement used in well seal 10 sacks
Number of sacks of bentonite used in well seal _____ sacks
Brand name of bentonite _____
Number of pounds of bentonite per 100 gallons
of water _____ lbs./100 gals.
Was a drive shoe used? Yes No Plugs _____ Size: location _____ ft.
Did any strata contain unusable water? Yes No
Type of water? _____ depth of strata _____
Method of sealing strata off _____
Was well gravel packed? Yes No Size of gravel: _____
Gravel placed from _____ ft. to _____ ft.

(10) LOCATION OF WELL:

County Umatilla Driller's well number _____
1/4 Section 26 T. 4N R. 27E W.M. _____
Bearing and distance from section or subdivision corner _____

(11) WATER LEVEL: Completed well.

Depth at which water was first found 95 ft.
Static level 92 ft. below land surface. Date I-17-74
Artesian pressure _____ lbs. per square inch. Date _____

(12) WELL LOG:

Diameter of well below casing none
Depth drilled 110 ft. Depth of completed well 110 ft.
Formation: Describe color, texture, grain size and structure of materials;
and show thickness and nature of each stratum and aquifer penetrated,
with at least one entry for each change of formation. Report each change in
position of Static Water Level and indicate principal water-bearing strata.

MATERIAL	From	To	SWL
surface bolders & sand	0	3	
cement gravel	3	48	
clay & gravel	48	95	
gravel coarse	95	110	92

RECEIVED

OCT 27 2020

OWRD

Work started I2-19 19 73 Completed I-17 19 74
Date well drilling machine moved off of well I-18 19 74

Drilling Machine Operator's Certification:
This well was constructed under my direct supervision.
Materials used and information reported above are true to my
best knowledge and belief.
[Signed] R. L. Allison Date I-18 19 74
(Drilling Machine Operator) 300
Drilling Machine Operator's License No. _____

Water Well Contractor's Certification:
This well was drilled under my jurisdiction and this report is
true to the best of my knowledge and belief.
Name Allison Drilling Co,
(Person, firm or corporation) (Type or print)
Address R. 2 Box 309-C Hermiston, Ore. 97838
[Signed] R. L. Allison
(Water Well Contractor)
Contractor's License No. 419 Date I-18-74, 19 74

The original and first copy of this report are to be filed with the

WATER WEL UMAT 3843

51V 129E-34

WATER RESOURCES DEPARTMENT, SALEM, OREGON 97310 within 30 days from the date of well completion.

STATE OF OREGON JUN 29 1995 State Well No. WATER RESOURCES State Permit No. SALEM, OREGON

UMAT 3843

(1) OWNER:

Name Don Mc Ewen Address Rt 3 Box 3724 Hermiston Oregon 97838

(2) TYPE OF WORK (check):

New Well [] Deepening [] Reconditioning [] Abandon []

If abandonment, describe material and procedure in Item 12.

(3) TYPE OF WELL:

Rotary [] Cable [] Dug [] Driven [] Jetted [] Bored []

(4) PROPOSED USE (check):

Domestic [] Industrial [] Municipal [] Irrigation [] Test Well [] Other []

CASING INSTALLED:

8" Diam. from 0 ft. to 22 ft. Gage 250

PERFORATIONS:

Type of perforator used Size of perforations in. by in. perforations from ft. to ft.

(7) SCREENS:

Well screen installed? [] Yes [] No Manufacturer's Name Type Model No. Diam. Slot size Set from ft. to ft.

(8) WELL TESTS:

Drawdown is amount water level is lowered below static level Was a pump test made? [] Yes [] No Field: gal./min. with ft. drawdown after hrs. Baller-test 150 gal./min. with 78 ft. drawdown after 1 hrs. Artesian flow g.p.m. Temperature of water Depth artesian flow encountered ft.

(9) CONSTRUCTION:

Well seal—Material used Cement Seal sealed from land surface to 22 ft. Diameter of well bore to bottom of seal 11 in. Diameter of well bore below seal 8 in. Number of sacks of cement used in well seal 8 sacks How was cement grout placed? As a drive shoe used? [] Yes [] No Plugs Size: location ft. Did any strata contain unusable water? [] Yes [] No Type of water? depth of strata Method of sealing strata off As well gravel packed? [] Yes [] No Size of gravel: Gravel placed from ft. to ft.

(10) LOCATION OF WELL:

County Umatilla Driller's well number NW 1/4 ME 1/4 Section 34 T. 5N R. 296 W.M. Bearing and distance from section or subdivision corner

(11) WATER LEVEL: Completed well.

Depth at which water was first found 150 ft. Static level 150 ft. below land surface. Date Artesian pressure lbs. per square inch. Date

(12) WELL LOG:

Diameter of well below casing Depth drilled 428 ft. Depth of completed well 425 ft.

Formation: Describe color, texture, grain size and structure of materials; and show thickness and nature of each stratum and aquifer penetrated, with at least one entry for each change of formation. Report each change in position of Static Water Level and indicate principal water-bearing strata.

Table with columns: MATERIAL, From, To, SWL. Includes entries like 'Till', 'Sand', 'Silt & clay', 'Limestone', 'Rock black', 'Rock blue', 'Rock green', 'Rock black & green', 'Rock blue & black', 'Rock green & black', 'Gravel'.

Application No. 61419 Permit No.

Work started 10-11-77 Completed 10-14-77 Date well drilling machine moved off of well 10-14-77

Drilling Machine Operator's Certification:

This well was constructed under my direct supervision. Materials used and information reported above are true to my best knowledge and belief. [Signed] Date 10-17-77 Drilling Machine Operator's License No. 1127

Water Well Contractor's Certification:

This well was drilled under my jurisdiction and this report is true to the best of my knowledge and belief. Name TRAY GRIFFIN (Person, firm or corporation) Address 100 HERMISTON AVE. HERMISTON ORE [Signed] (Water Well Contractor) Contractor's License No. Date 10-17-77

(USE ADDITIONAL SHEETS IF NECESSARY)

13543

11 Transfer Application
New # 10 in COBU

STATE OF OREGON
WATER SUPPLY WELL REPORT
(as required by ORS 537.765 & OAR 690-205-0210)

WELL LABEL # L 82869
START CARD # 181429

(1) LAND OWNER Owner Well I.D. Well 14

First Name Craig Last Name Coleman
Company Girth Dog, LLC
Address 33896 E. Walls Rd
City Hermiston State OR Zip 97838

(2) TYPE OF WORK New Well Deepening Conversion
 Alteration (repair/recondition) Abandonment

(3) DRILL METHOD
 Rotary Air Rotary Mud Cable Auger Cable Mud
 Reverse Rotary Other

(4) PROPOSED USE Domestic Irrigation Community
 Industrial/ Commercial Livestock Dewatering
 Thermal Injection Other

(5) BORE HOLE CONSTRUCTION Special Standard (Attach copy)
Depth of Completed Well 129 ft.

BORE HOLE			Material	SEAL		Amt	sacks/ lbs
Dia	From	To		From	To		
28.	0	19	Bentonite	0	19.	40.	5
24.	19.	129.					

How was seal placed: Method A B C D E
 Other
Backfill placed from _____ ft. to _____ ft. Material _____
Filter pack from _____ ft. to _____ ft. Material _____ Size _____
Explosives used: Yes Type _____ Amount _____

(6) CASING/LINER

Casing	Liner	Dia	+	From	To	Gauge	Stl	Pstc	Wid	Thrd
<input checked="" type="checkbox"/>	<input checked="" type="checkbox"/>	24.	X	1.	19.	.375	<input checked="" type="checkbox"/>	<input checked="" type="checkbox"/>	<input checked="" type="checkbox"/>	<input checked="" type="checkbox"/>
<input type="checkbox"/>	<input type="checkbox"/>	24.		19.	128.7	.375	<input type="checkbox"/>	<input type="checkbox"/>	<input type="checkbox"/>	<input type="checkbox"/>

Shoe Inside Outside Other Location of shoe(s) 129
Temp casing Yes Dia _____ From _____ To _____

(7) PERFORATIONS/SCREENS
Perforations Method Mills Knife (24 cuts per foot)
Screens Type _____ Material _____

Perf/	Casing	Screen	Dia	From	To	Scr/slot	Slot	# of	Tele/
Screen	/Liner					width	length	slots	pipe
Perf	Casing		24.	88.	129.	3/8	3"	984	24.

(8) WELL TESTS: Minimum testing time is 1 hour

Pump Bailor Air Flowing Artesian

Yield gal/min	Drawdown	Drill stem/Pump depth	Duration (hr)
0		129	1.

Temperature _____ °F Lab analysis Yes By _____
Water quality concerns? Yes (describe below)
From _____ To _____ Description _____ Amount _____ Units _____

(9) LOCATION OF WELL (legal description)

County UMATILLA Twp 4.00 N N/S Range 27.00 E E/W WM
Sec 27 SW 1/4 of the NW 1/4 Tax Lot 1803
Tax Map Number _____ Lot _____
Lat _____ or _____ DMS or DD
Long _____ or _____ DMS or DD
 Street address of well Nearest address

28286 Stafford Hansel Rd, Hermiston, OR 97838

(10) STATIC WATER LEVEL

Existing Well / Predeepening	Date	SWL (psi)	+ SWL (ft)
Completed Well	<u>04-28-2006</u>		<u>85.3</u>

Flowing Artesian?

WATER BEARING ZONES Depth water was first 108.

SWL Date	From	To	Est Flow	SWL (psi)	+ SWL (ft)
<u>03-13-2006</u>	<u>108.</u>	<u>114.</u>	<u>0</u>		<u>86.</u>

(11) WELL LOG

Material	From	To
Top Soil	0	3.
Gravel, Cobbles - tight	3.	53.
Gravels & cobbles w/ tan siltstone & brown clay matrix	53.	70.
Gravels (3/8" round) w/ tan siltstone	70.	108.
Gravels - small, clean	108.	114.
Brown silty clay w/ gravels	114.	118.
Gravels (1.5") some cementation	118.	125.
Basalt - brown, broken	125.	129.

RECEIVED
MAY 17 2006
WATER RESOURCES DEPT
SALEM, OREGON

RECEIVED
OCT 27 2020
OWRD

Date Started 03-13-2006 Completed 04-28-2006

(unbonded) Water Well Constructor Certification

I certify that the work I performed on the construction, deepening, alteration, or abandonment of this well is in compliance with Oregon water supply well construction standards. Materials used and information reported above are true to the best of my knowledge and belief.

License Number 1672 Date 05/16/2006
Password: (if filing electronically) _____
Signed _____

(bonded) Water Well Constructor Certification

I accept responsibility for the construction, deepening, alteration, or abandonment work performed on this well during the construction dates reported above. All work performed during this time is in compliance with Oregon water supply well construction standards. This report is true to the best of my knowledge and belief.

License Number 1523 Date 05-16-2006
Password: (if filing electronically) _____
Signed _____
Contact Info _____

13543

UMAT 55721

*Original #13 Transfer Application
New #11 in COBU*

STATE OF OREGON
WATER SUPPLY WELL REPORT
(as required by ORS 537.765 & OAR 690-205-0210)

WELL LABEL # L 82868
START CARD # 181334

(1) LAND OWNER Owner Well I.D. #13
First Name Craig Last Name Coleman
Company Girth Dog, LLC.
Address 33896 E. Wallis Rd
City Hermiston State OR Zip 97838

(2) TYPE OF WORK New Well Deepening Conversion
 Alteration (repair/recondition) Abandonment

(3) DRILL METHOD
 Rotary Air Rotary Mud Cable Auger Cable Mud
 Reverse Rotary Other

(4) PROPOSED USE Domestic Irrigation Community
 Industrial/ Commercial Livestock Dewatering
 Thermal Injection Other

(5) BORE HOLE CONSTRUCTION Special Standard (Attach copy)
Depth of Completed Well 119. ft.

BORE HOLE			SEAL		sacks/	
Dia	From	To	Material	From	To	Amnt
28.	0	19.	Cement	0	3.	4. S
24.	19.	119.	Granular Bentonite	3.	19.	30. S

How was seal placed: Method A B C D E
 Other
Backfill placed from 114.5 ft. to 119. ft. Material clean gravel
Filter pack from _____ ft to _____ ft. Material _____ Size _____
Explosives used: Yes Type _____ Amount _____

(6) CASING/LINER

Casing/Liner	Dia	From	To	Gauge	Stl	Pstc	Wld	Thrd
<input checked="" type="checkbox"/>	24.	1.	19.	.375	<input checked="" type="checkbox"/>	<input checked="" type="checkbox"/>	<input checked="" type="checkbox"/>	<input checked="" type="checkbox"/>
<input type="checkbox"/>	24.	19.	105.	.375	<input type="checkbox"/>	<input type="checkbox"/>	<input checked="" type="checkbox"/>	<input type="checkbox"/>

Shoe Inside Outside Other Location of shoe(s) _____
Temp casing Yes Dia _____ From _____ To _____

(7) PERFORATIONS/SCREENS

Perforations Method _____
Screens Type wire wrap Material 304 SS

Perf/Screen	Casing/Liner	Dia	From	To	Scrn/slot width	Slot length	# of slots	Tele/pipe
Screen	Liner	24.	103.6	114.5	.125			0

(8) WELL TESTS: Minimum testing time is 1 hour
 Pump Bailor Air Flowing Artesian
Yield gal/min 150. Drawdown 31. Drill stem/Pump depth 119 Duration (hr) 1.

Temperature 57 °F Lab analysis Yes By _____
Water quality concerns? Yes (describe below)

From	To	Description	Amount	Units

(9) LOCATION OF WELL (legal description)
County UMATILLA Twp 4.00 N N/S Range 27.00 E E/W WM
Sec 27 SW 1/4 of the NW 1/4 Tax Lot 1803
Tax Map Number _____ Lot _____
Lat _____ " or _____ DMS or DD
Long _____ " or _____ DMS or DD
 Street address of well Nearest address
28286 Stafford Hansel Rd, Hermiston, OR 97838

(10) STATIC WATER LEVEL

Existing Well / Predeepening	Date	SWL (psi)	+ SWL (ft)
Completed Well	<u>03-09-2006</u>		<u>88.</u>

Flowing Artesian?

WATER BEARING ZONES

SWL Date	From	To	Est Flow	SWL (psi)	+ SWL (ft)
<u>03-06-2006</u>	<u>109.</u>	<u>114.</u>	<u>150.</u>		<u>88.</u>

(11) WELL LOG Ground Elevation _____

Material	From	To
Top soil / sandy	0	4.
Gravel (1.5") - tight	4.	14.
Gravels (tight) w/ clay	14.	90.
Gravels - small	90.	109.
Gravel (1-2")	109.	114.
Brown clay	114.	119.

RECEIVED

MAY 03 2006

WATER RESOURCES DEPT
SALEM, OREGON

RECEIVED

OCT 27 2020

OWRD

Date Started 02-23-2006 Completed 03-10-2006

(unbonded) Water Well Constructor Certification
I certify that the work I performed on the construction, deepening, alteration, or abandonment of this well is in compliance with Oregon water supply well construction standards. Materials used and information reported above are true to the best of my knowledge and belief.
License Number 1672 Date 5-1-06
Password: (if filing electronically) _____
Signed [Signature]

(bonded) Water Well Constructor Certification
I accept responsibility for the construction, deepening, alteration, or abandonment work performed on this well during the construction dates reported above. All work performed during this time is in compliance with Oregon water supply well construction standards. This report is true to the best of my knowledge and belief.
License Number 1523 Date 5-1-06
Password: (if filing electronically) _____
Signed [Signature]
Contact Info _____

NOTICE TO WATER WELL CONTRACTOR
 The original and first copy of this report
 are to be filed with the

RECEIVED

WATER WELL REPORT

WATER RESOURCES DEPARTMENT
 SALEM, OREGON 97310

STATE OF OREGON

State Well No. 4N/27E-28aa

WATER RESOURCES DEPT.
 SALEM, OREGON

(Please type or print)
 SALEM, OREGON (Do not write above this line)

State Permit No. _____

MARK 950

(1) OWNER:

Name Jeddie Aglett
 Address RR+1 Box 11
Hermiston

(2) TYPE OF WORK (c)

New Well Deepening
 If abandonment, describe material _____

(3) TYPE OF WELL: (4)

Rotary Driven Dory
 Cable Jetted _____
 Dug Bored Irrig

CASING INSTALLED:

6" Diam. from 0 ft.
 _____" Diam. from _____ ft.
 _____" Diam. from _____ ft.

PERFORATIONS:

Size of perforations _____ in. by _____
 _____ perforations from _____ ft. to _____ ft.
 _____ perforations from _____ ft. to _____ ft.
 _____ perforations from _____ ft. to _____ ft.

(7) SCREENS:

Well screen installed? Yes No
 Manufacturer's Name _____
 Type _____ Model No. _____
 Diam. _____ Slot size _____ Set from _____ ft. to _____ ft.
 Diam. _____ Slot size _____ Set from _____ ft. to _____ ft.

(8) WELL TESTS:

Drawdown is amount water level is lowered below static level
 Was a pump test made? Yes No If yes, by whom?
 _____ gal./min. with _____ ft. drawdown after _____ hrs.
 _____ " " " " " "
 _____ " " " " " "
air
 Bailer test 60 gal./min. with 2.3 ft. drawdown after 1 hrs.
 Artesian flow _____ g.p.m.
 Temperature of water _____ Depth artesian flow encountered _____ ft.

(9) CONSTRUCTION:

Well seal—Material used Cement & bentonite
 Well sealed from land surface to 20 ft.
 Diameter of well bore to bottom of seal 10 in.
 Diameter of well bore below seal 6 in.
 Number of sacks of cement used in well seal 4 + 1 bentonite sacks
 How was cement grout placed? _____

 Was a drive shoe used? Yes No Plugs _____ Size: location _____ ft.
 Did any strata contain unusable water? Yes No
 Type of water? _____ depth of strata _____
 Method of sealing strata off _____
 Was well gravel packed? Yes No Size of gravel: _____
 Gravel placed from _____ ft. to _____ ft.

LOCATION OF WELL:

row Driller's well number _____
E 1/4 Section 28 T. 4N. R. 27E. W.M.
 Distance from section or subdivision corner _____

LEVEL: Completed well.

Water was first found 76 ft.
2 ft. below land surface. Date 9-26-78
 _____ lbs. per square inch. Date _____

LOG: Diameter of well below casing _____

20 ft. Depth of completed well 100 ft.

Color, texture, grain size and structure of materials;
 and nature of each stratum and aquifer penetrated,
 for each change of formation. Report each change in
 Level and indicate principal water-bearing strata.

MATERIAL	From	To	SWL
<u>Topsoil</u>	<u>0</u>	<u>2</u>	
<u>Sand & gravel</u>	<u>2</u>	<u>76</u>	
<u>Gravel</u>	<u>76</u>	<u>100</u>	<u>W.B.</u>

Work started 9-25 1978 Completed 9-26 1978
 Date well drilling machine moved off of well 9-26 1978

Drilling Machine Operator's Certification:
 This well was constructed under my direct supervision.
 Materials used and information reported above are true to my
 best knowledge and belief.
 [Signed] Donald Deane Date 9-26, 1978
 (Drilling Machine Operator)

Drilling Machine Operator's License No. 1210

Water Well Contractor's Certification:
 This well was drilled under my jurisdiction and this report is
 true to the best of my knowledge and belief.
 Name TROY GRIFFIN (Type or print)
 (Person, firm or corporation)
 Address 900 HERMISTON AVE, HERMISTON ORE
 [Signed] Troy Griffin
 (Water Well Contractor)
 Contractor's License No. 65 Date 9-26, 1978