

NOTE:
THIS MAP IS NOT INTENDED
TO PROVIDE DIMENSIONS OR
LOCATIONS OF PROPERTY
OWNERSHIP LINES.

**Oregon Dept. of Fish and Wildlife
Bandon Fish Hatchery**

Map for Cert. #7904

SECTION 29, TWP 28 S., RANGE 14 W., W.M. COOS
COUNTY, OREGON



RECEIVED

NOV 30 2020

20 21
29 28

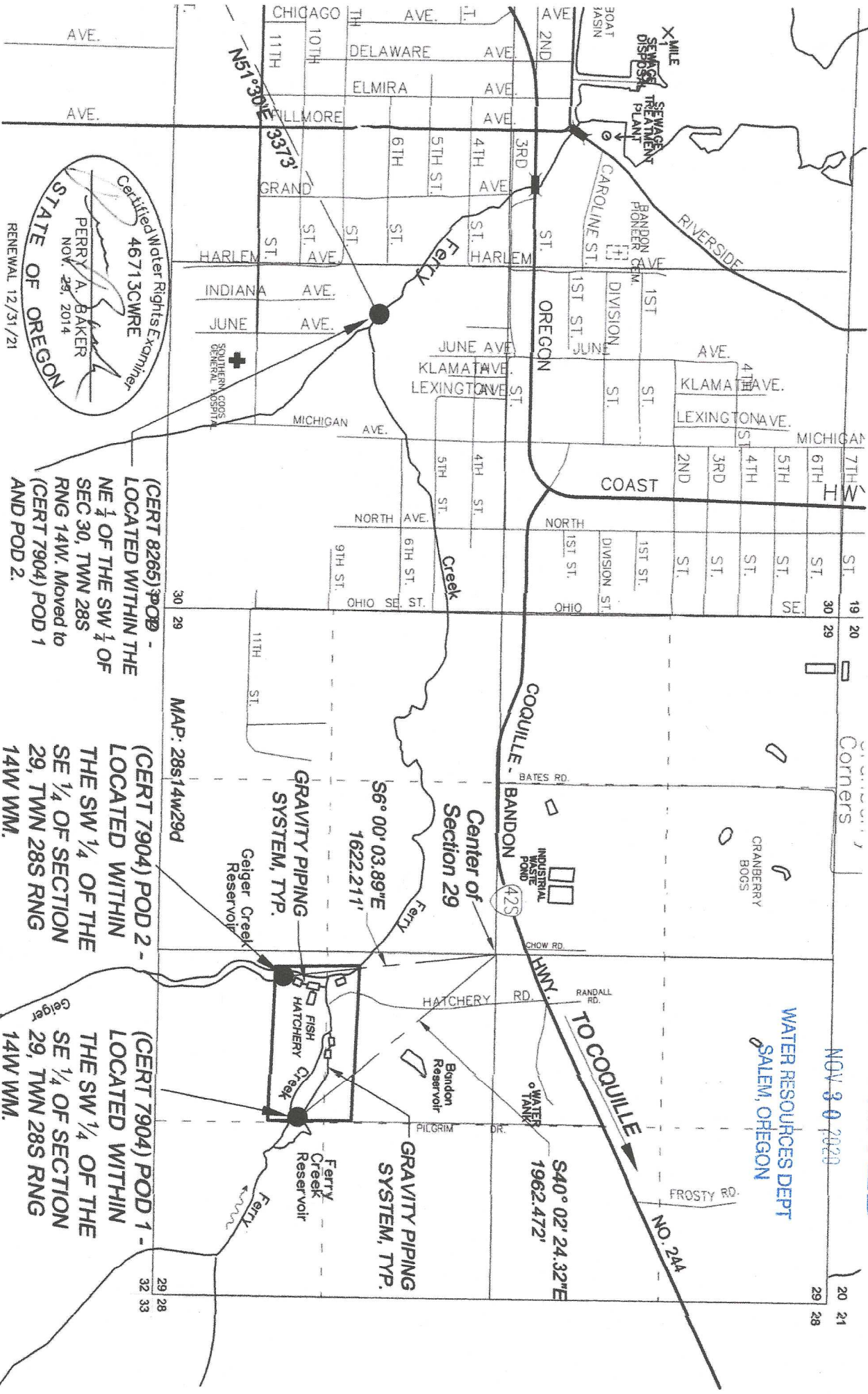

Certified Water Rights Examiner
46713CWRE
PERRY A. BAKER
NOV. 29, 2014
STATE OF OREGON
RENEWAL 12/31/21

(CERT 8265) POD 2 -
LOCATED WITHIN THE
NE 1/4 OF THE SW 1/4 OF
SEC 30, TWP 28S
RNG 14W. Moved to
(CERT 7904) POD 1
AND POD 2.

(CERT 7904) POD 2 -
LOCATED WITHIN
THE SW 1/4 OF THE
SE 1/4 OF SECTION
29, TWP 28S RNG
14W WM.

(CERT 7904) POD 1 -
LOCATED WITHIN
THE SW 1/4 OF THE
SE 1/4 OF SECTION
29, TWP 28S RNG
14W WM.

MAP: 28s14w29d

29 28
32 33