

5/2017 Google Earth Imagery
C-90239

L5

Legend

SWSE

SESW

T22S R10E

NWNE

NENW

NWNW

L1

RECEIVED
JUN 01 2020

OWRD

L2

SENW

SWNW

Fremont Hwy

31



1000 ft

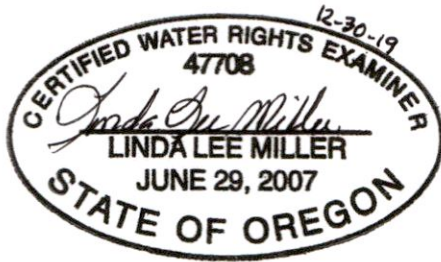

DESCHUTES COUNTY, OR
T22S R10E, WM



0 400 Feet
1" = 400'

RENEWAL DATE 12/31/2020

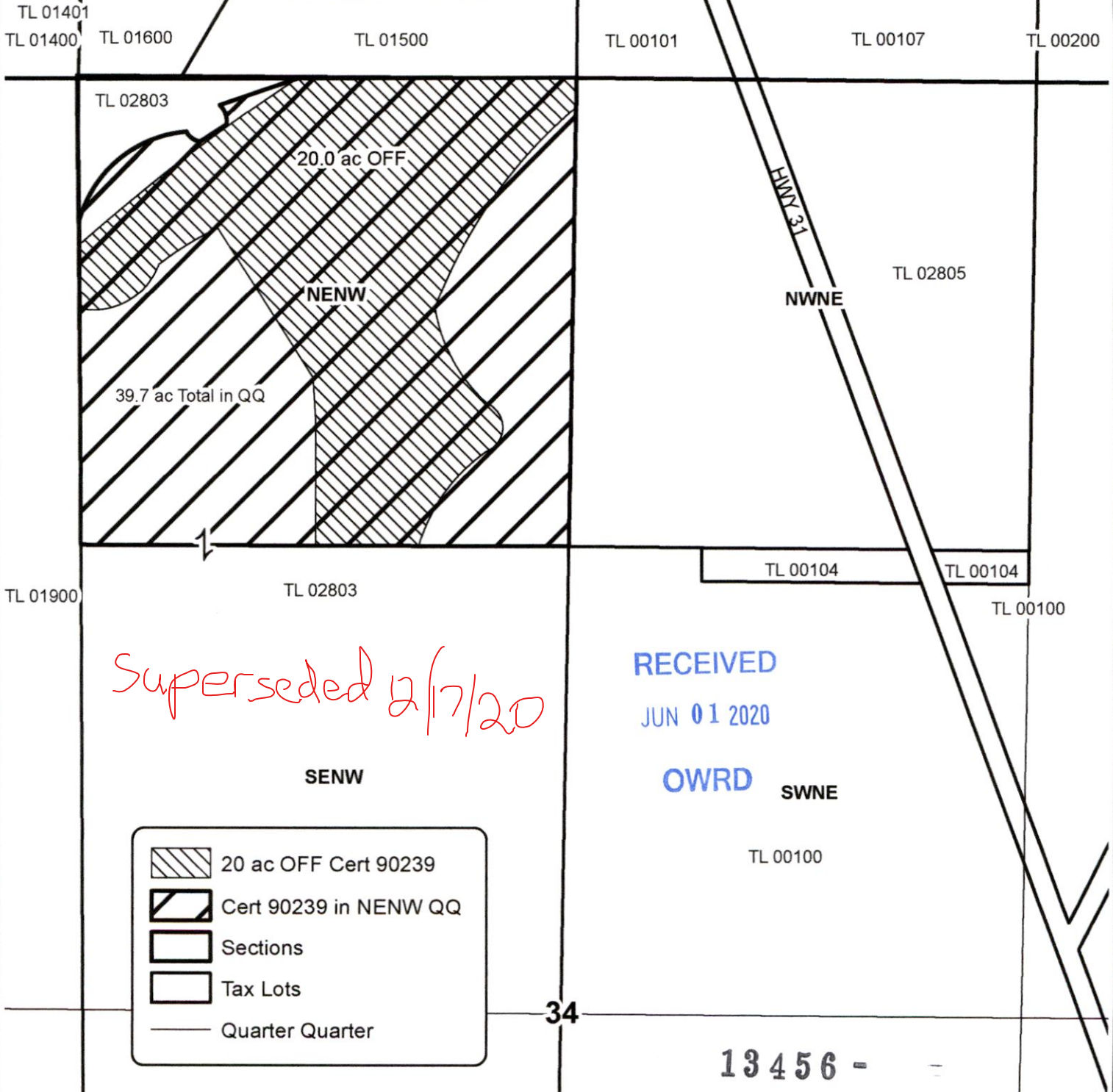

Superseded 2/17/20

RECEIVED

JUN 01 2020

OWRD

SWNE

	20 ac OFF Cert 90239
	Cert 90239 in NENW QQ
	Sections
	Tax Lots
	Quarter Quarter

34

13456 - -

INSTREAM TRANSFER OFF MAP
Hettervig Properties, LLC

Date: 12/27/2019

C-90239

This map is not intended to provide legal dimensions or locations of property ownership lines.

WATER RIGHT SERVICES, LLC

PO BOX 1830, BEND, OR 97709

WWW.OREGONWATER.US 541-389-2837

johnshort@usa.com

CCB # 197121



RENEWAL DATE 12/31/2020

- POD
- Canal
- River
- Township
- Section
- Place of Use

RECEIVED

JUN 01 2020

OWRD



T22S R10E, WM,
 DESCHUTES COUNTY, OR &
 T23S R10E & T23S R9E, WM
 KLAMATH COUNTY, OR

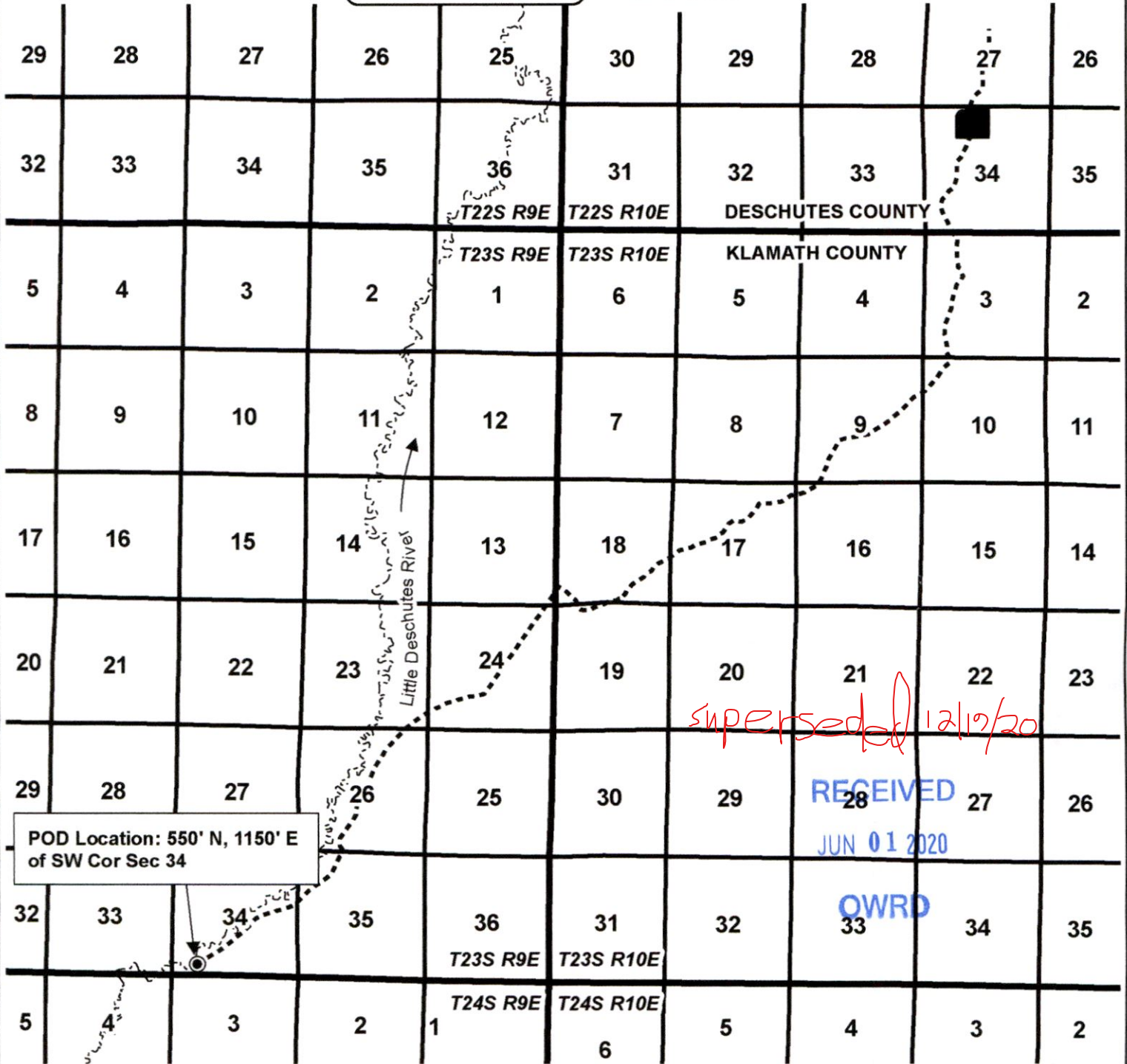
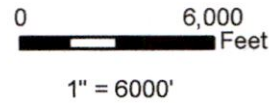

superseded 12/19/20

RECEIVED

JUN 01 2020

OWRD

POD Location: 550' N, 1150' E
 of SW Cor Sec 34

INSTREAM TRANSFER OFF MAP
Hettervig Properties, LLC

Date: 12/27/2019 C-90239

This map is not intended to provide legal dimensions or locations of property ownership lines.

WATER RIGHT SERVICES, LLC
 PO BOX 1830, BEND, OR 97709
 WWW.OREGONWATER.US 541-389-2837
 johnsbort@usa.com CCB # 197121