

TRANSFER IN 5.0 AC  
 IN SW<sup>1</sup>/<sub>4</sub>, SW<sup>1</sup>/<sub>4</sub> SEC 33  
 T1S R44E FROM ⑤

⑤ TRANSFER OUT 5.0 AC;  
 3.7 AC IN SE<sup>1</sup>/<sub>4</sub>, NE<sup>1</sup>/<sub>4</sub>;  
 1.3 AC IN LOT 1, SECS  
 T2S, R44E

**EXISTING WATER RIGHTS:**

- ① 28.0 AC CERT 48403 9045, 9046
- ② 19.4 AC CERT 58389
- ③ 9.6 AC CERT 58389
- ④ 8.0 AC CERT 58389
- ⑤ 56.5 AC CERT 48403 55.2 AC REMAIN } PRIMARY
- ⑥ 40.0 AC CERT 48403 36.3 AC REMAIN }

- SUPPLEMENTAL RIGHTS**
- ⑤ 28 AC CERT 9045 TRANSFER OUT 1.3 AC 26.7 REMAIN  
 CERT 9046 TRANSFER OUT 1.3 AC 26.7 REMAIN
  - ⑥ 3 AC CERT 9045 TRANSFER OUT 1.5 AC 1.5 AC REMAIN  
 3 AC CERT 9046 TRANSFER OUT 1.5 AC 1.5 AC REMAIN

**LEGEND**

- ⑤ [Dotted Box] TRANSFER OUT 5.0 AC
- [Hatched Box] TRANSFER IN 5.0 AC



THIS MAP IS PREPARED FOR WATER RIGHT PURPOSES  
 AND SHOULD NOT BE USED FOR PROPERTY LOCATION  
 PURPOSES

**WATER RIGHT TRANSFER MAP FOR CERT 48403**  
 FOR: ERL McLAUGHLIN  
 65708 SUNRISE RD  
 ENTERPRISE, OREGON 97028  
 PH 541-263-0755

PREPARED BY RALPH W SWINEHART CWR  
 PO BOX 2166 ENTERPRISE OREGON 97028  
 PH 541-398-1550

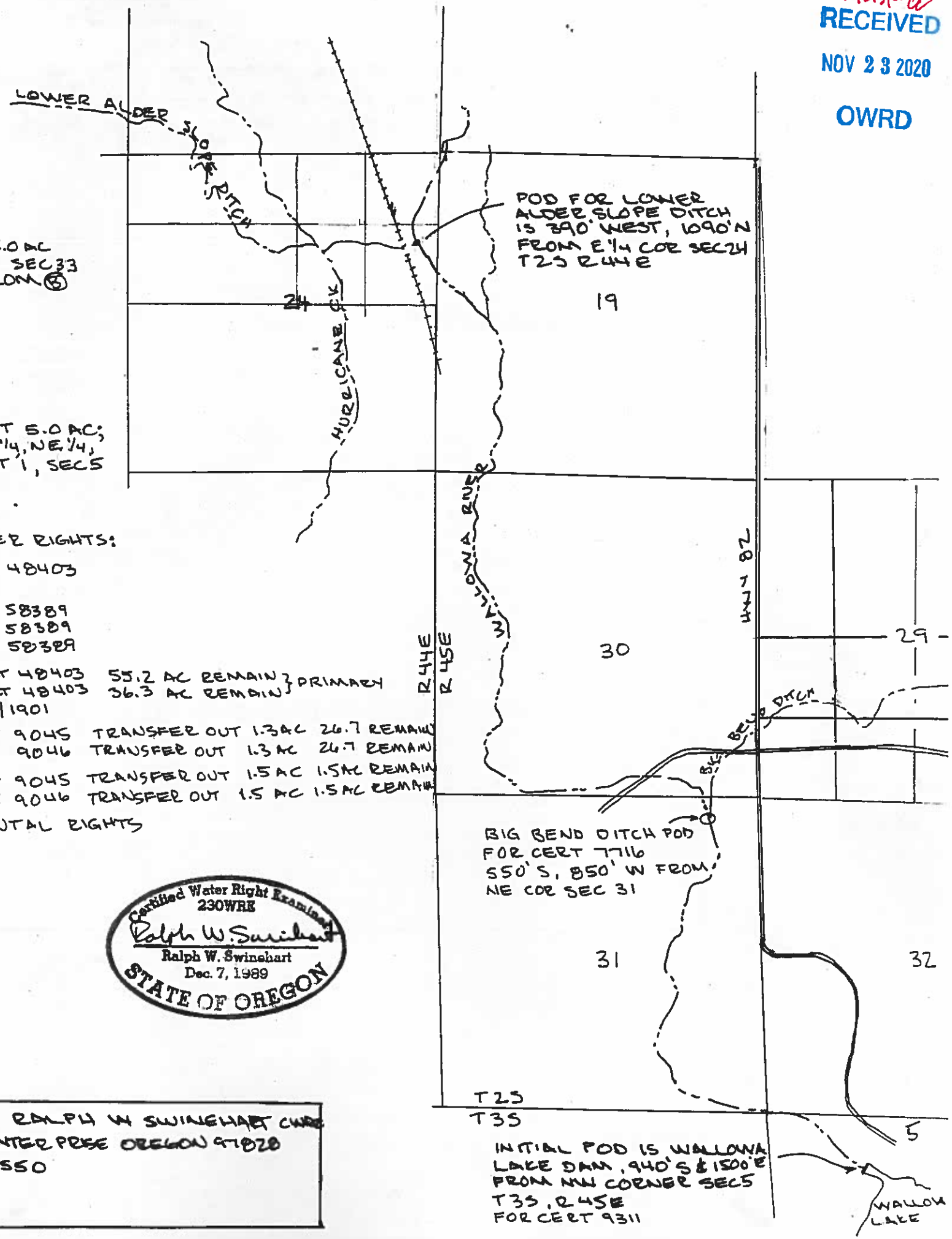

POD FOR LOWER  
 ALDER SLOPE DITCH  
 IS 390' WEST, 1090' N  
 FROM E<sup>1</sup>/<sub>4</sub> COR SEC 24  
 T2S R44E

BIG BEND DITCH POD  
 FOR CERT 7716  
 550' S, 850' W FROM  
 NE COR SEC 31

INITIAL POD IS WALLOWA  
 LAKE DAM, 940' S & 1500' E  
 FROM NW CORNER SECS  
 T3S, R45E  
 FOR CERT 9311