

Indstree
 RECEIVED
 NOV 23 2020
 OWRD

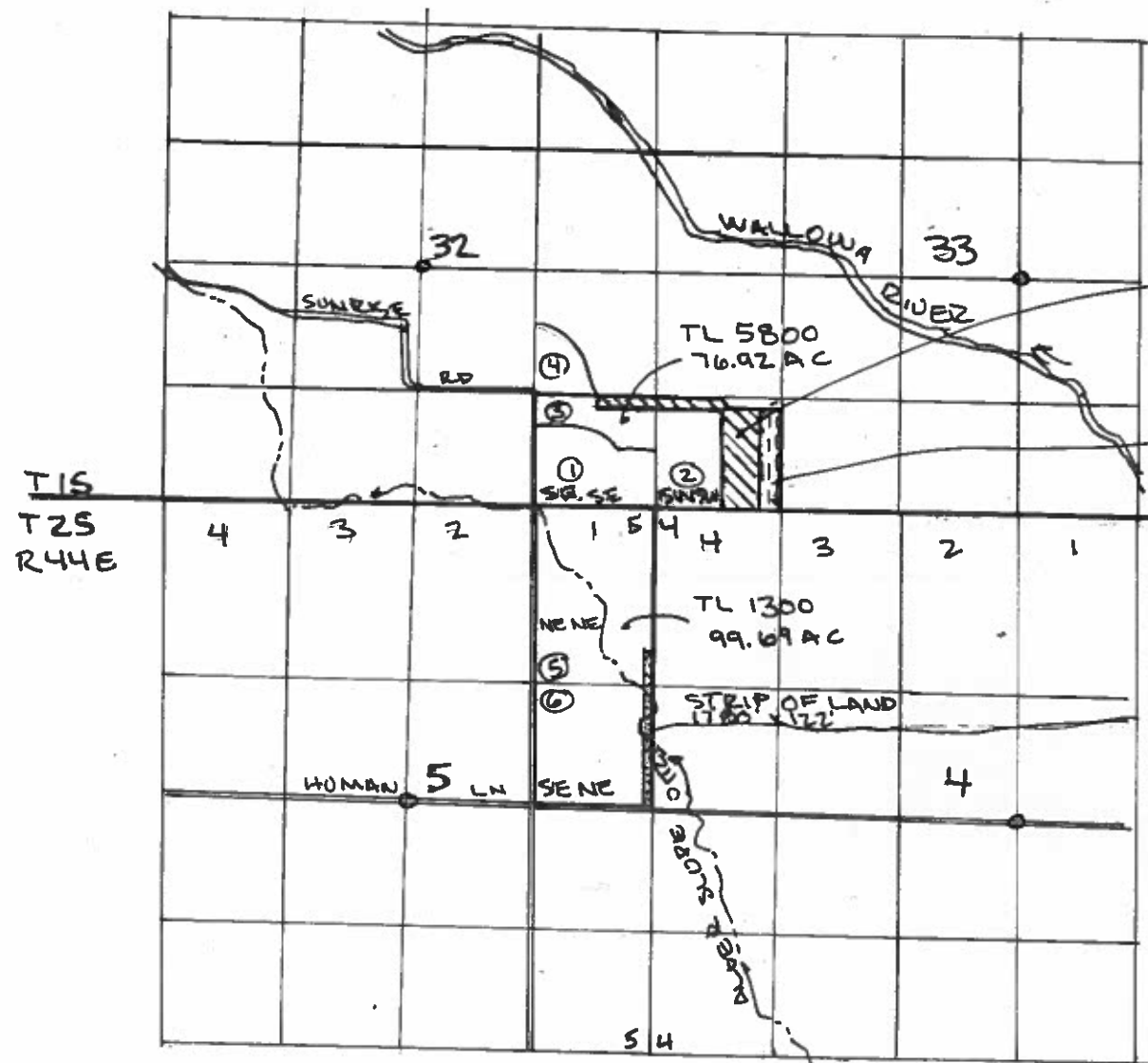

TRANSFER IN 15.8 AC;
 2.6 AC IN SE 1/4, SE 1/4, SEC 32 &
 13.2 AC IN SW 1/4, SW 1/4
 SEC 33 T 15 R 44E
 FROM ④
 TRANSFER IN 5.0 AC
 IN SW 1/4, SW 1/4 SEC 33
 T 15 R 44E FROM ⑤

⑥ TRANSFER OUT 5.0 AC;
 3.7 AC IN SE 1/4, NE 1/4,
 1.3 AC IN LOT 1, SECS
 T 25, R 44E

EXISTING WATER RIGHTS:

- ① 28.0 AC CERT 48403 9045, 9046
 - ② 19.4 AC CERT 58389
 - ③ 9.6 AC CERT 58389
 - ④ 8.0 AC CERT 58389
 - ⑤ 56.5 AC CERT 48403 55.2 AC REMAIN } PRIMARY
 - ⑥ 40.0 AC CERT 48403 36.3 AC REMAIN }
- ⑤ 28 AC CERT 9045 TRANSFER OUT 1.3 AC 26.7 REMAIN
 CERT 9046 TRANSFER OUT 1.3 AC 26.7 REMAIN
- ⑥ 3 AC CERT 9045 TRANSFER OUT 1.5 AC 1.5 AC REMAIN
 3 AC CERT 9046 TRANSFER OUT 1.5 AC 1.5 AC REMAIN

SUPPLEMENTAL RIGHTS

LEGEND

- ④ TRANSFER OUT 15.8 AC
- ④ TRANSFER IN 15.8 AC
- ⑤ TRANSFER OUT 5.0 AC
- ⑤ TRANSFER IN 5.0 AC

SUMMARY MAP
 TRANSFER CERT 7716 & 48403
 FOR REFERENCE ONLY



1" = 2000'

THIS MAP IS PREPARED FOR WATER RIGHT PURPOSES
 AND SHOULD NOT BE USED FOR PROPERTY LOCATION
 PURPOSES

WATER RIGHT TRANSFER MAP FOR: ERL McLAUGHLIN
 65708 SUNRISE RD
 ENTERPRISE, OREGON 97028
 PH 541-263-0755

WALLOWA COUNTY

PREPARED BY RALPH W SWINEHART CWR
 PO BOX 266 ENTERPRISE OREGON 97028
 PH 541-348-1550

POD FOR LOWER ALDER SLOPE DITCH IS 390' WEST, 1090' N FROM E 1/4 COR SEC 24 T 25 R 44E

④ TRANSFER OUT 15.8 AC; 5.8 AC IN NW 1/4 SW 1/4, 10.0 AC IN NE 1/4, SW 1/4 OF SEC 29 T 25 R 45E CERT 7716 9/25/1928 PRIMA CERT 9311 SUPP.

BIG BEND DITCH POD FOR CERT 7716 550' S, 850' W FROM NE COR SEC 31

INITIAL POD IS WALLOWA LAKE DAM, 940' S & 1500' E FROM NW CORNER SECS T 35, R 45E FOR CERT 9311

WALLOWA LAKE