

TRANSFER IN 15.8 AC;
 2.6 AC IN SE 1/4, SE 1/4, SEC 32
 13.2 AC IN SW 1/4, SW 1/4
 SEC 32 T 15 R 44E
 FROM ②

EXISTING WATER RIGHTS:

- ① 28.0 AC CERT 48403 9045, 9046
 - ② 19.4 AC CERT 58389
 - ③ 9.6 AC CERT 58389
 - ④ 8.0 AC CERT 58389
 - ⑤ 156.5 AC CERT 48403 55.2 AC REMAIN } PRIMARY
 - ⑥ 40.0 AC CERT 48403 36.3 AC REMAIN }
- 9/30/1901
- ⑤ 28 AC CERT 9045 TRANSFER OUT 1.3 AC 26.7 REMAIN }
 CERT 9046 TRANSFER OUT 1.3 AC 26.7 REMAIN }
- ⑥ 3 AC CERT 9045 TRANSFER OUT 1.5 AC 1.5 AC REMAIN }
 3 AC CERT 9046 TRANSFER OUT 1.5 AC 1.5 AC REMAIN }
- SUPPLEMENTAL RIGHTS

LEGEND

- ① TRANSFER OUT 15.8 AC
- ② TRANSFER IN 15.8 AC

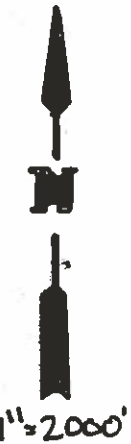

THIS MAP IS PREPARED FOR WATER RIGHT PURPOSES
 AND SHOULD NOT BE USED FOR PROPERTY LOCATION
 PURPOSES



WATER RIGHT TRANSFER MAP FOR CERT 7716
 FOR: ERL McLAUGHLIN
 6570B SUNRISE RD
 ENTERPRISE, OREGON 97028
 PH 541-263-0755

PREPARED BY RALPH W SWINEHART CWR
 PO BOX 2166 ENTERPRISE OREGON 97028
 PH 541-398-1550

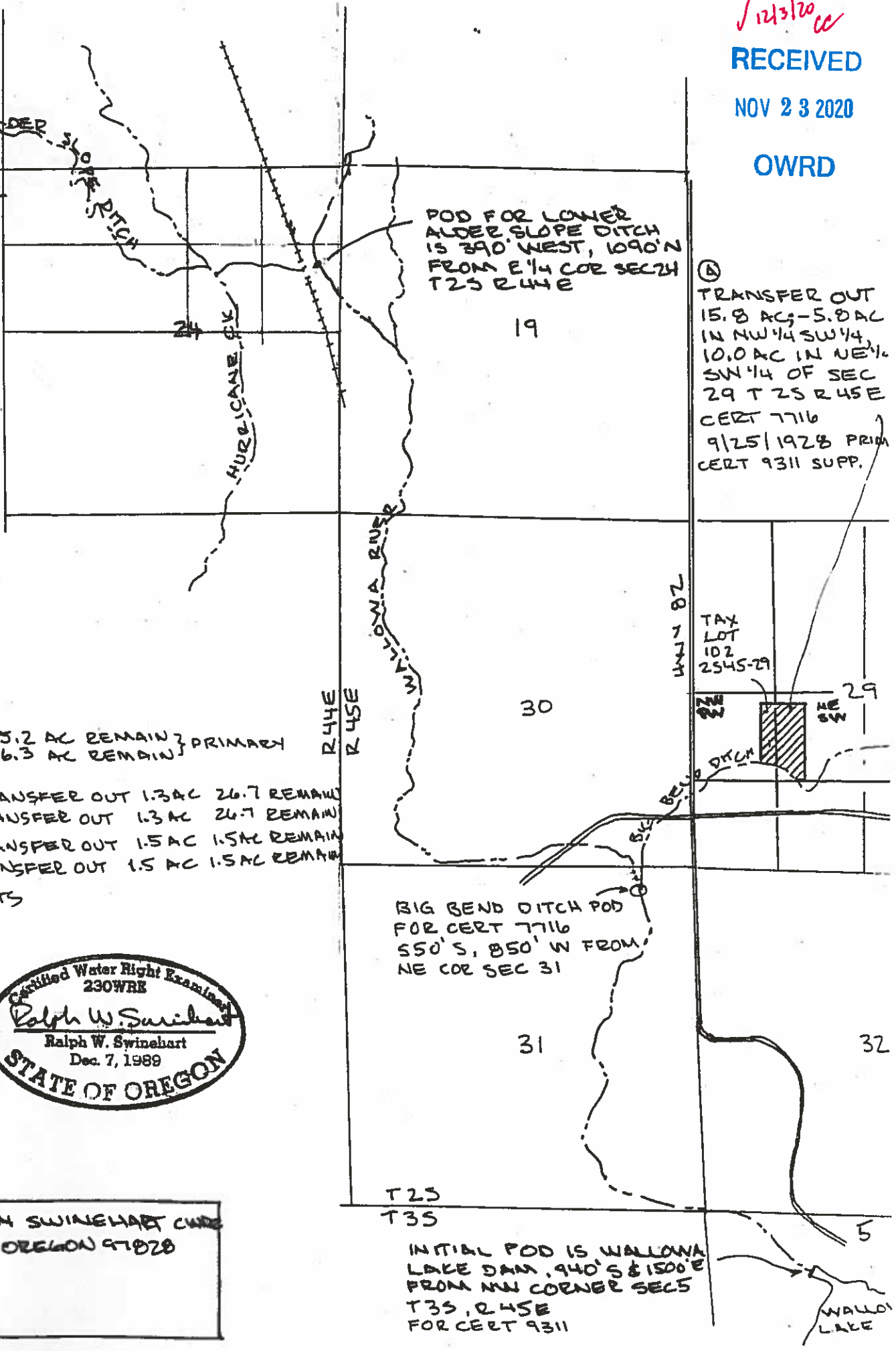

POD FOR LOWER
 ALDER SLOPE DITCH
 IS 390' WEST, 1090' N
 FROM E 1/4 COR SEC 24
 T 25 R 44E

① TRANSFER OUT
 15.8 AC; -5.8 AC
 IN NW 1/4 SW 1/4,
 10.0 AC IN NE 1/4
 SW 1/4 OF SEC
 29 T 25 R 45E
 CERT 7716
 9/25/1928 PRIM
 CERT 9311 SUPP.

BIG BEND DITCH POD
 FOR CERT 7716
 550' S, 850' W FROM
 NE COR SEC 31

T 25
 T 35
 INITIAL POD IS WALLOWA
 LAKE DAM, 940' S & 1500' E
 FROM NW CORNER SECS
 T 35, R 45E
 FOR CERT 9311

