

Revised
 Received by **HARNEY COUNTY, OR**
T23S R32.5E, WM

Redeemed by **OWRD**

Salem, OR 3 2020
 0 1,320 Feet

1" = 1,320'

Salem, OR

Well (HARN 52035 / L-113438) Location:
 70' S, 2260' W of
 NE Cor Sec 21

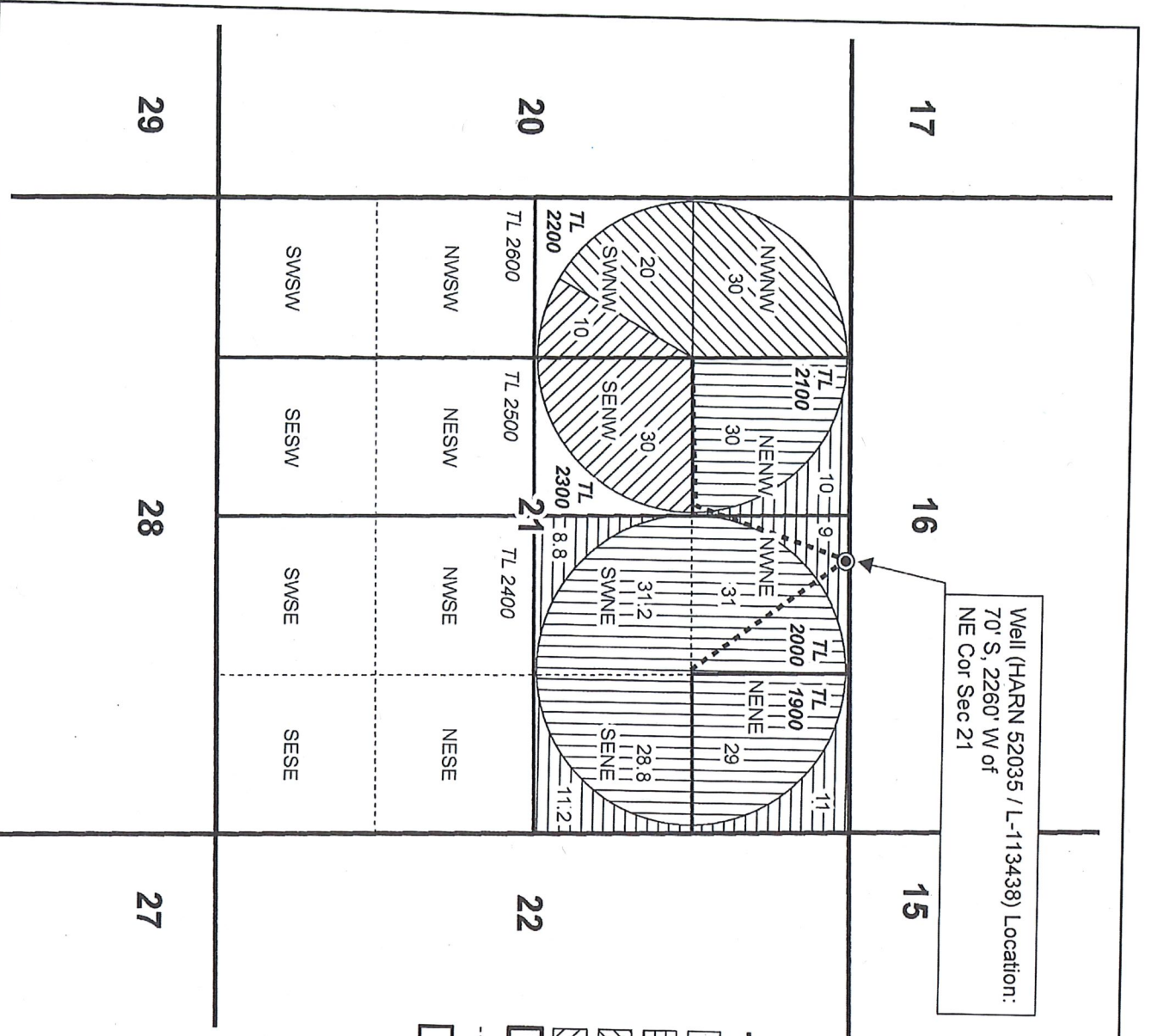

- Well
- Pipeline
- ▨ POU IR C-94941 "REMAINING" 2-27-2014 Priority
- ▨ POU IR C-94941 "OFF" 2-27-2014 Priority
- ▨ POU IR C-94941 "ON" 2-27-2014 Priority
- ▨ POU IR C-91023 "ON" 8-25-2000 Priority
- Section
- Quarter Quarter
- Tax Lot

CERTIFIED WATER RIGHTS EXAMINER
 47708
 LINDALEE MILLER
 JUNE 29, 2007
 STATE OF OREGON

RENEWAL DATE 12/31/2020



PG 2 OF 2
TRANSFER MAP
Ron Wedel Ranch
 Date: 11/21/2020

C-91023 (ON MAP)
 &
 C-94941 (OFF MAP & ON MAP)

This map is not intended to provide legal dimensions or locations of property ownership lines.

WATER RIGHT SERVICES, LLC
 PO BOX 1830, BEND, OR 97709
 WWW.OREGONWATER.US CCB # 197121
 johnshort@usa.com 541-389-2837