



Oregon Water Resources Department
725 Summer Street NE, Suite A
Salem, Oregon 97301-1266
(503) 986-0900
www.wrd.state.or.us

District Permanent Water Right Transfer Claim of Beneficial Use

RECEIVED

NOV 14 2019

OWRD

1. APPLICANT INFORMATION

District: Medford Irrigation DistrictContact Person: Jack FriendPhone: 541-899-9913Mailing Address: PO Box 70City: Jacksonville State: OR Zip: 97530E-Mail address: Medid@medfordid.orgTransfer Number: T - 11673

2. WATER RIGHT(S)

Pursuant to OAR Chapter 690, Division 385, the district is submitting to the Water Resources Department this claim of beneficial use, with the appropriate fee, for the following water right(s):

PERMIT NUMBER	CERTIFICATE NUMBER	DECREE (name, volume, and page)	PRIMARY (P) OR SUPP (S)
5 -	83381	Special Order Volume 92 page 176	<input checked="" type="checkbox"/> P <input type="checkbox"/> S
-	83383	" " page 177	<input type="checkbox"/> P <input checked="" type="checkbox"/> S
-	83728	" " page 179	<input type="checkbox"/> P <input checked="" type="checkbox"/> S
-	80578	page 179	<input type="checkbox"/> P <input checked="" type="checkbox"/> S
P--4951		page 181	X

3. AUTHORIZED POINT(S) OF DIVERSION (POD) / APPROPRIATION (POA)

The authorized point(s) of diversion / appropriation for the water right modified by the transfer are as follows:

PERMIT NUMBER	DECREE or CERTIFICATE	POD / POA #	SOURCE	LOCATION - MEASURED DISTANCES
-	83381	1	IR	N & S Forks of Little Butte Creek NF: 40' N, 620' W of E 1/4 corner Sec 20, (SE1/4NE 1/4 Sec 20) of T36, R2E, WM SF: 780' S 400' W of E1/4 corner sec 29, (NE1/4SE1/4, of sec 29) T36S, R1E, Bradshaw: SW 1/4 SW1/4, Sec 8, T-36S, R1E, Bradshaw: SW1/4, SW1/4, Sec 8, T36S, R1E, all of WM
-	83383	2	IR	9, Fourmile Lake Reservoir - Fourmile: 3600' N, 4200' E from SW corner, T36S, R4E, Sec 9 Fish: 4000' S & 600' E from NE corner of Sec 4.
-	83728	3	IR	Phoenix Canal-1500' ft. North and 100 ft East from the SE corner of DLC 59, being within the SW the SW1/4NE1/4 of Sec 23 381W, WM.
-	80578	4	IR	Bear Creek, tributary of Rogue River, Phoenix Canal-1500 feet North and 100 feet East of from the SE corner of DLC 59; being within the SW 1/4 NE 1/4 of Section 23, Township 38 South, R1 West, WM.
P- 4951		5	IR	

6. SIGNATURES

The district certifies that it has inspected the place of use listed in Table I, and confirms the change in place of use has been completed consistent with the terms and conditions of the final order approving the transfer.

Jack G. Friend

Signature of District Manager
or District Board Chairperson

10-25-19

Date

Jack G. Friend

Type or Print Name of District Manager
or District Board Chairperson

RECEIVED
NOV 14 2019
OWRD

6. SIGNATURES

The district certifies that it has inspected the place of use listed in Table I, and confirms the change in place of use has been completed consistent with the terms and conditions of the final order approving the transfer.

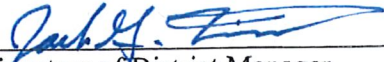

Signature of District Manager
or District Board Chairperson

5-8-2020
Date

Jack G. Friend

Type or Print Name of District Manager
or District Board Chairperson

Received by OWRD
JUL 17 2020
Salem, OR

CLAIM OF BENEFICIAL USE Site Report

Transfer Number: T - 11673 District Internal Notice #: T-2013-03

User Name: Anderson, Trevor + Heather

Place of Use:

USE	POD #	TWP	RNG	SEC	QQ	DLC	GOV'T LOT	TAX LOT	ACRES
<u>IR</u>	<u>1</u>	<u>36</u>	<u>1E</u>	<u>31</u>	<u>NE/SE</u>	<u>X</u>	<u>X</u>	<u>13100</u>	<u>7.65</u>

District Conveyance System:

Description of Delivery System: pumps from the canal into a
drip irrigation system

Headgate: _____ Canal: pumps from the canal

Beneficial Use:

Description of Beneficial Use: Hemp

Method Used to Apply Water: Drip irrigation system

Method Used to Calculate Beneficial Use: The method used to calculate
the use of water would be time and gallons per minute
or flow rate.

User Interviewed: Yes No

Beneficial Use Made as Authorized: Yes No

Description of Beneficial Use if Less than Authorized:

Inspected By: Jeff Lucas

Date: 5-7-20

Received by OWRD

JUL 17 2020

Aug. 2009 Salem, OR

COPY

4

CLAIM OF BENEFICIAL USE
Site Report

Transfer Number: T - 11673 District Internal Notice #: T-2013-02

User Name: Johnson, Ronald & Linda

Place of Use: 129 Arnold Lane, Medford

USE	POD #	TWP	RNG	SEC	QQ	DLC	GOV'T LOT	TAX LOT	ACRES
IR	1	37	2W	27C	NWSW	X	X	1401	.75

District Conveyance System:

Description of Delivery System: Pump out of tail water drain to Daisy CK, concrete flume

Headgate: No Canal: W. Main Canal

Beneficial Use:

Description of Beneficial Use: lawn & landscaping

Method Used to Apply Water: Small pump to sprinkler heads

Method Used to Calculate Beneficial Use: _____

User Interviewed: () Yes (x) No

Beneficial Use Made as Authorized: (x) Yes () No

Description of Beneficial Use if Less than Authorized:

Inspected By: [Signature]

Date: 23 Oct 19

Instructions: Attach and label the corresponding final proof map.

Received by OWRD

CLAIM OF BENEFICIAL USE
Site Report

2

Transfer Number: T - 11673 District Internal Notice #: T-2013-03

User Name: ROGUE INAVATION LLC / KAY

Place of Use: 4495 South Pacific Hwy. Phoenix, OR

USE	POD #	TWP	RNG	SEC	QQ	DLC	GOV'T LOT	TAX LOT	ACRES
IR	1	38	1W	15	NE NW	X	X	1400	4.50

District Conveyance System:

Description of Delivery System: Pump w/ movable gun.
"See Pictures attached"

Headgate: _____ Canal: _____

Beneficial Use:

Description of Beneficial Use: 4.5 acres of Crops, like Oats, peas + Nursery
Method Used to Apply Water: Sprinkler

Method Used to Calculate Beneficial Use: based on Hydrolic Calculations.
System

User Interviewed: Yes No

Beneficial Use Made as Authorized: Yes No

Description of Beneficial Use if Less than Authorized:

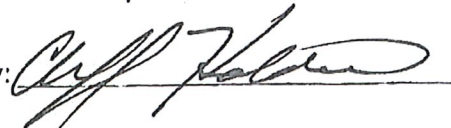
Inspected By: 

Date: 10-11-19

Received by OWRD

JUL 17 2020

Salem, OR

Instructions: Attach and label the corresponding final proof map.

4. AUTHORIZED PLACE OF USE

The summary of the perfected change in place of use authorized by the final order approving the water right transfer is listed in Table 1.

TABLE 1 - AUTHORIZED PLACE OF USE (POU)

CERTIFICATE DECREE or PERMIT	POD / POA #	PRIORITY DATE	USE	LEGAL DESCRIPTION							ACRES	USER NAME	
				TWP	RNG	SEC	QQ	DLC	GOV'T LOT	TAX LOT			
83381	1	7/23/1909	IR	38	1W	15	NENW	X		X	1400	4.5	KAY
83383	2	3/31/1910	IR									4.5	
80578	3	3/01/1915	IR									4.5	
83728	3	6/08/1953	IR									1.9	
P-4951	4	6/18/1920	IR									4.5	
												4.50	

MAP AND SITE REPORT

Attached is a map and site report for each water right listed in Table 1 that satisfies the requirements of OAR 690-385-7400.

Received by OWRD

JUL 17 2020

District Permanent Transfer Claim of Beneficial Use

Salem, OR

11673

Narrative of Survey

to comply with Oregon Revised Statute 209.250

purpose: to establish property corner monuments and lines procedure: a Nikon a10g total station was utilized in the performance of this survey. A control traverse was used to evaluate the found monuments and establish new ones. The monuments found in 1s, 2029 were used to control this survey. Subsequent survey monumentation of these locations yielded slightly different values and positions so accordingly when available original monumentation was held. Subsequent survey monument searches were conducted, based on pre-calculated location, which yielded two monuments as shown. These were original monuments as established by CZ Boyden and the basis for old boundary lines long gone.

MAP OF SURVEY

LYING WITHIN THE NORTHEAST 1/4 OF THE NORTHWEST 1/4 AND THE SOUTHEAST 1/4 OF SECTION 15, TOWNSHIP 38 SOUTH, RANGE 1 WEST, WILLAMETTE BASELINE & MERIDIAN, IN THE CITY OF PHOENIX, JACKSON COUNTY, OREGON

FOR APPLICATION OF WATER RIGHTS

Legend

- = found: survey monument as noted per f.s. 2029
- = found: survey monument as noted per f.s. 12801
- = found: 5/8 iron rod as per f.s. 13913
- = set: 5/8 iron rod with a plastic yellow cap marked: "STEWART LS2057"
- △ = nothing found nor set
- f.s. = filed survey found in the Jackson County Surveyor's Office

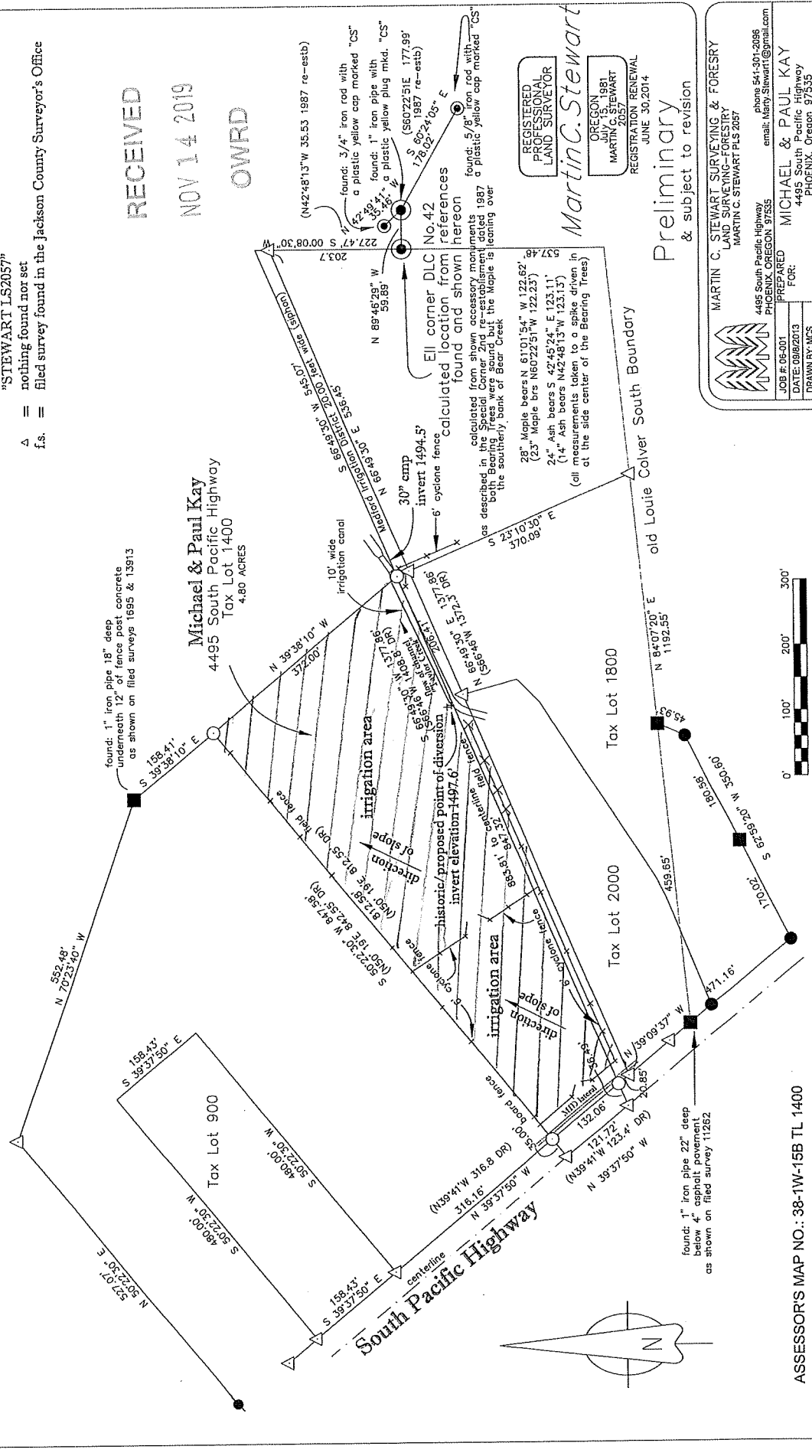

RECEIVED
NOV 14 2019
OWRD

REGISTERED
PROFESSIONAL
LAND SURVEYOR
OREGON
JUN 15, 1981
MARTIN C. STEWART
2057
REGISTRATION RENEWAL
JUNE 30, 2014

Martin C. Stewart

Preliminary
& subject to revision

MARTIN C. STEWART SURVEYING & FORESTRY
LAND SURVEYING-FORESTRY
MARTIN C. STEWART PLS 2057

4495 South Pacific Highway
PHOENIX, OREGON 97555
phone 541-301-2098
email: mcs@martincstewart.com

FOR: MICHAEL & PAUL KAY
4495 South Pacific Highway
PHOENIX, Oregon 97555

JOB #: 05-001
DATE: 09/20/13
DRAWN BY: MCS
CHECKED BY: MCS

FILE NAME: 351W5E2200E20N1W5E10W

SHEET 1 OF 1

ASSESSOR'S MAP NO.: 38-1W-15B TL 1400

This plat was prepared with a Hewlett-Packard designjet 430 plotter using polyester film HP product #51640a on Continental #JPc4M2

From: Rogue Innovation
P.O. Box 90
Phoenix, OR 97535

To: Medford Irrigation District
P.O. Box 70
Jacksonville, OR 97530

Re: T38S, 1W, Willamette Meridian, Sec 15, NE NW, TL 1400
Transfer Application: T-11673, Jackson County
Final Order Approving Transfer Dated: April 15, 2014
Certificates: 83381, 83383, 80578, 83728 & water use Permit S-4951
Irrigated Acres: 4.50

RECEIVED

NOV 14 2015

OWRD

FINAL ORDER APPROVING A DISTRICT PERMANENT TRANSFER
Order #5: "Full beneficial use of the water shall be made, consistent with the terms of this order, on or before October 1, 2015. A Claim of Beneficial Use shall be submitted by MID to the Department within one year after the deadline for completion of the changes and full beneficial use of the water."

Full beneficial use of the water was made during the 2015 irrigation season. Irrigation water was applied to 4.5 acres of crops including oats, peas, and nursery stock.

The point of withdrawal was from the "Taylor Creek" conveyance, which supplies a pump box in the location depicted on the attached map.

The rate of withdrawal was within the limits of the water right, 0.056 cubic feet per second / 4.5 acres = (1/80 cfs / acre), based on system hydraulic calculations.

Water was pumped by a portable gasoline-powered pump.

Application of water was made by a moveable gun and by hand lines.

Photos are attached, as requested, to evidence the following:

- point of diversion
- pump
- sprinkler

Please let us know if you have any questions or additional requirements of documentation. And please notify us upon performance of the above-cited "Claim of Beneficial Use."

Thank you,



Paul Kay, Manager
ROGUE INNOVATION LLC

MAP OF SURVEY

LYING WITHIN THE NORTHEAST 1/4 OF THE NORTHWEST 1/4 AND THE SOUTHEAST 1/4 OF SECTION 15, TOWNSHIP 38 SOUTH, RANGE 1 WEST, WILLAMETTE BASELINE & MERIDIAN, IN THE CITY OF PHOENIX JACKSON COUNTY, OREGON

FOR APPLICATION OF WATER RIGHTS

Legend

- = found: survey monument as noted per fs. 2029
- = found: survey monument as noted per fs. 12801
- = found: 5/8 iron rod as per fs. 13913
- = set: 5/8 iron rod with a plastic yellow cap marked: "STEWART LS2057"
- △ = nothing found nor set

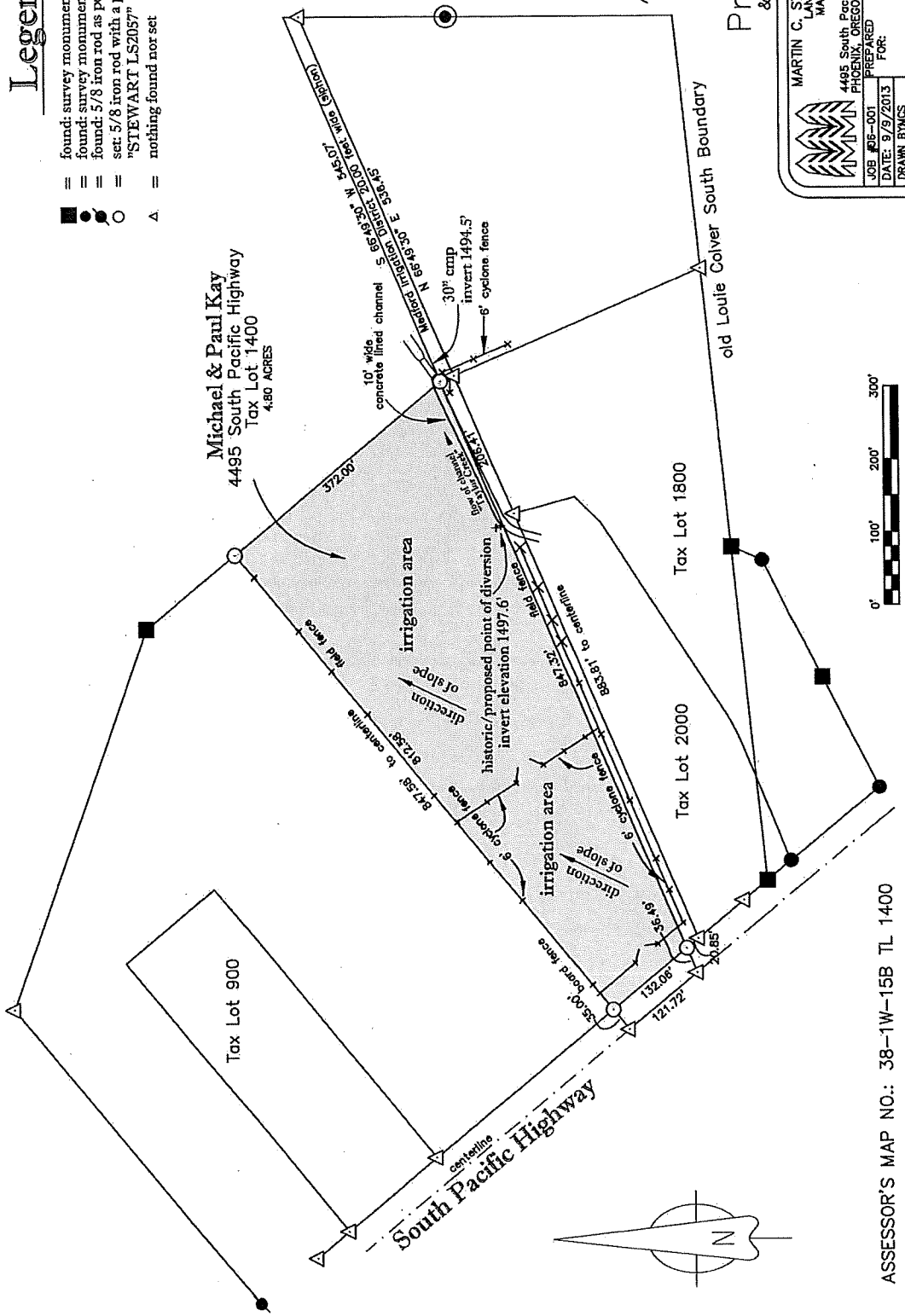

RECEIVED
NOV 14 2019
OWRD

REGISTERED PROFESSIONAL LAND SURVEYOR
MARTIN C. STEWART
OREGON JULY 15, 1981
REGISTRATION RENEWAL JUNE 30, 2014

Martin C. Stewart

Preliminary
& subject to revision



MARTIN C. STEWART SURVEYING & FORESTRY
LAND SURVEYING-FORESTRY
MARTIN C. STEWART PLS 2057
4495 South Pacific Highway
PHOENIX, OREGON 97535
phone 541-301-2096
email: mcs@stewartpl.com

FOR: MICHAEL & PAUL KAY
4495 South Pacific Highway
PHOENIX, Oregon 97535

CHECKED BY: MS
DATE: 9/9/2013
JOB #05-001
DRAWN BY: MS
FILE NAME: 381W15-2.dwg & 381W15-1.dwg

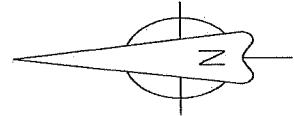

ASSESSOR'S MAP NO.: 38-1W-15B TL 1400