

Revised  
RECEIVED

DEC 28 2020

OWRD

# T.3S. R.2E. Section 27, W.M.

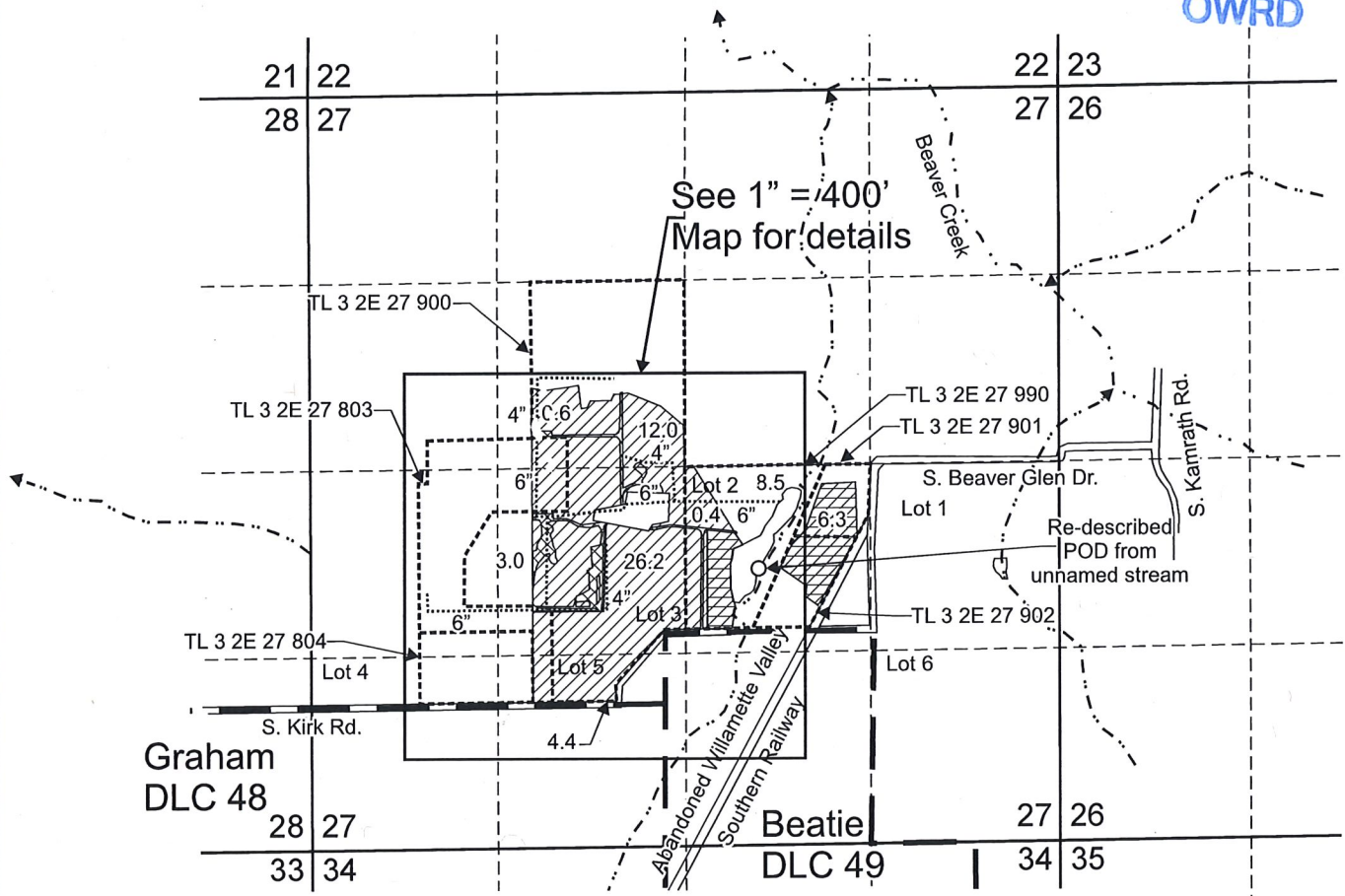

Authorized POD from unnamed stream no coordinates given. Re-described per Certificate 47384: 710 feet south and 510 feet east from the Center 1/4 corner, Section 27.

 Area (51.1 Acres) irrigated under Certificate 20351, priority date August 13, 1947, affected by this transfer.

 Area (6.3 Acres) irrigated under Certificate 20351, priority date July 1, 1948, affected by this transfer.

 Area (4.0 Acres) irrigated under Certificate 20351, priority date August 13, 1947, not affected by this transfer.

— Donation Land Claim boundary

- - - Tax lot boundary

..... Irrigation mainlines



This map was prepared for the purpose of identifying the location of a water right only and is not intended to provide legal dimensions or location of property ownership lines.

Scale: 1" = 1,320'



### Transfer Application "From" Map Certificate 20351

Pacific Hydro-Geology Inc.

06/202  
Rev: 12/2020

John Childs  
T.3S. R.2E. Section 27, W.M.

ChildsTransMap.cdr

*Revised*

# T.3S. R.2E. Section 27, W.M.

Donation Land Claim boundary  
 Tax lot boundary  
 Irrigation mainlines

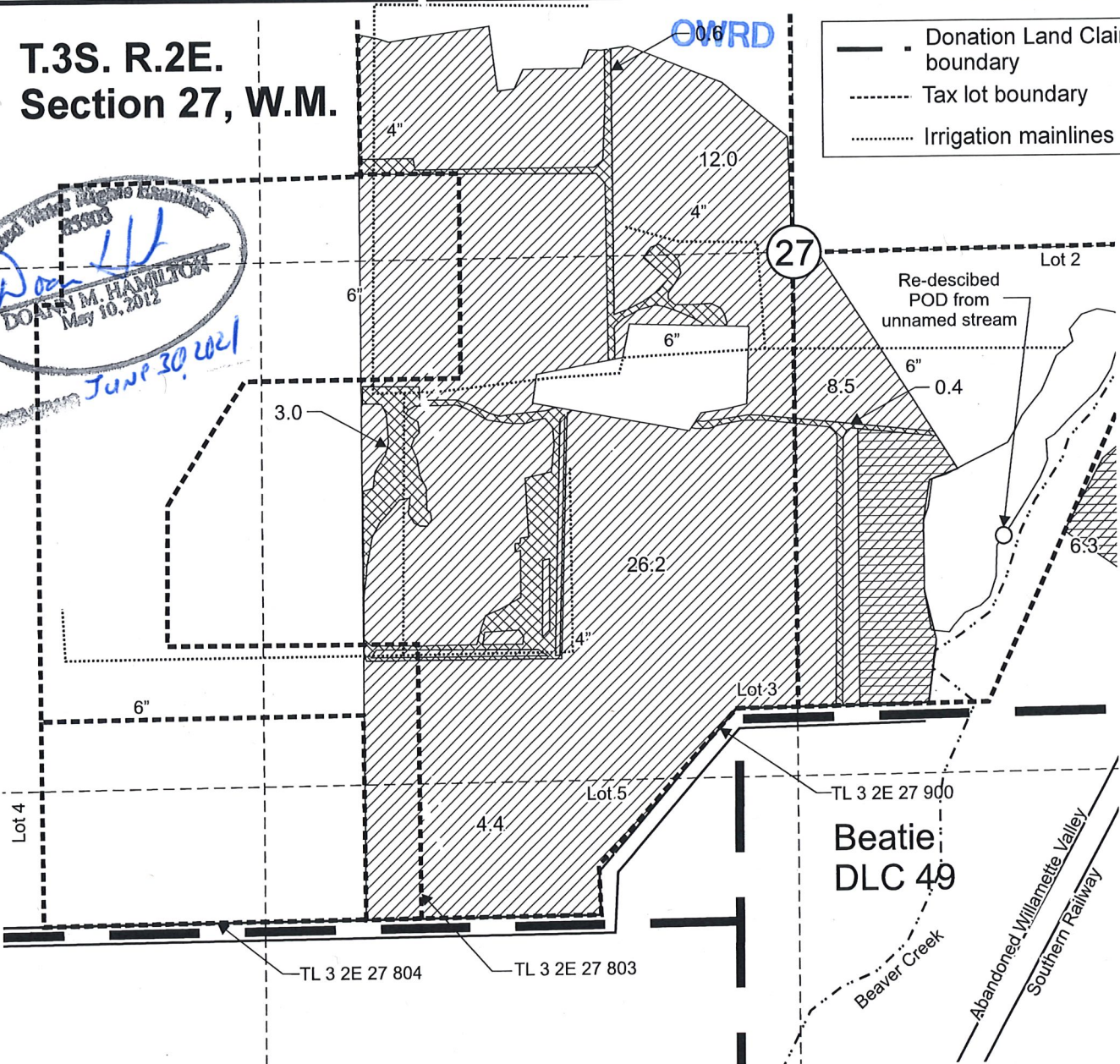

Authorized POD from unnamed stream no coordinates given. Re-described per Certificate 47384: 710 feet south and 510 feet east from the Center 1/4 corner, Section 27.

- Area (51.1 Acres) irrigated under Certificate 20351, priority date August 13, 1947, affected by this transfer.
- Area (6.3 Acres) irrigated under Certificate 20351, priority date July 1, 1948, affected by this transfer.
- Area (4.0 Acres) irrigated under Certificate 20351, priority date August 13, 1947, not affected by this transfer.

Scale: 1" = 400'



This map was prepared for the purpose of identifying the location of a water right only and is not intended to provide legal dimensions or location of property ownership lines.



## Transfer Application "From" Map Certificate 20351

Pacific Hydro-Geology Inc.

06/2020  
Rev: 12/2020

John Childs  
T.3S. R.2E. Section 27, W.M.

# T.3S. R.2E. Section 27, W.M.

*Revised*

RECEIVED

DEC 28 2020





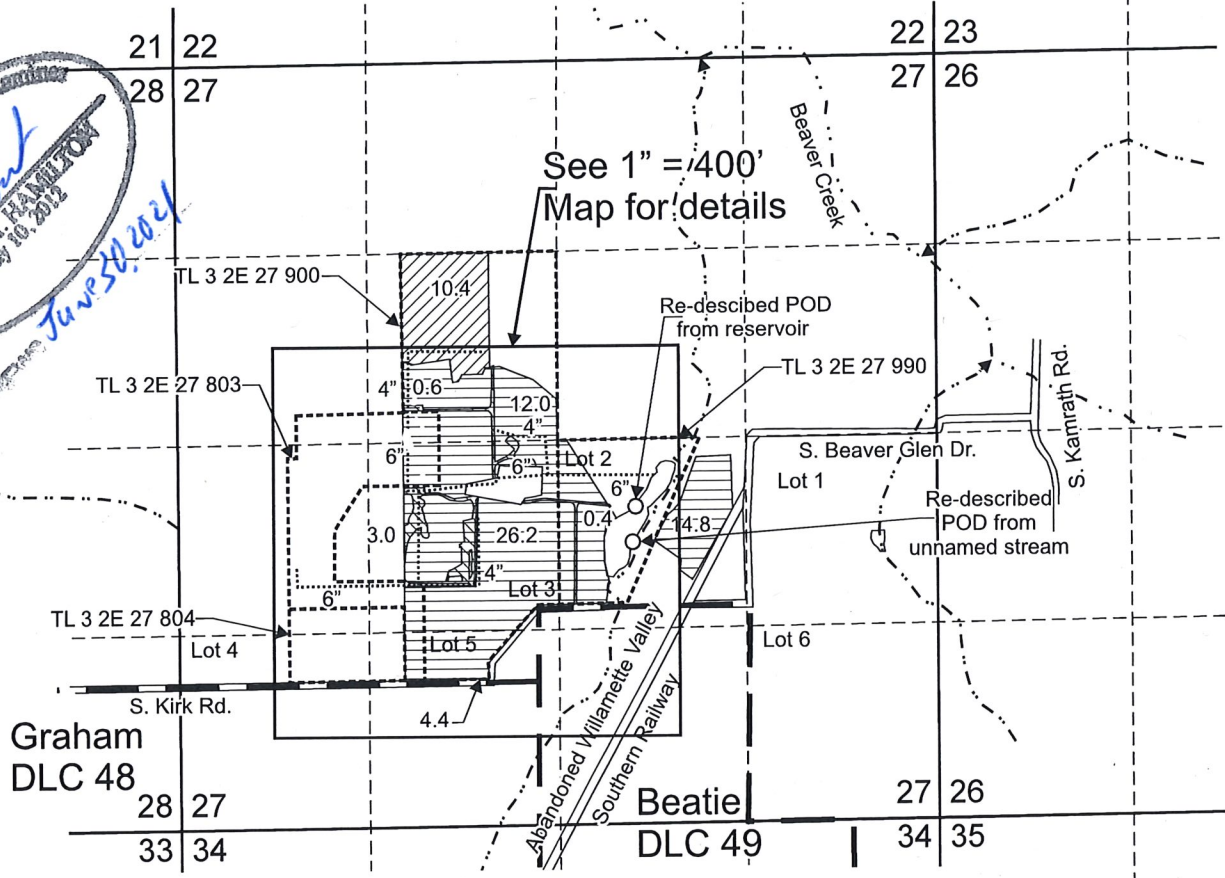

OWRD

*Water Right Transfer Summary*  
*Down Hill*  
 DONN M. HAMILTON  
 May 10, 2012  
 JUN 24, 2021



Authorized POD from unnamed stream no coordinates given. Re-described per Certificate 47384: 710 feet south and 510 feet east from the Center 1/4 corner, Section 27.

Authorized POD from reservoir no coordinates given. Re-described based on FPS for Certificate 47384: 525 feet south and 475 feet east from the Center 1/4 corner, Section 27.

-  "From" Area (10.4 Acres) primary irrigated under Certificate 27941, priority date May 14, 1957, affected by this transfer.
-  "From" Area (57.4 Acres) supplemental irrigated under Certificate 27941, priority date May 14, 1957, affected by this transfer.
-  Area (4.0 Acres) supplemental irrigated under Certificate 27941, priority date May 14, 1957, not affected by this transfer.
-  Donation Land Claim boundary
-  Tax lot boundary
-  Irrigation mainlines

Scale: 1" = 1,320'



This map was prepared for the purpose of identifying the location of a water right only and is not intended to provide legal dimensions or location of property ownership lines.



## Transfer Application "From" Map Certificates 27941



John Childs  
T.3S. R.2E. Section 27, W.M.

Pacific Hydro-Geology Inc.

06/2020  
Rev: 12/2020

T.3S. R.2E.  
Section 27, W.M.

OWRD

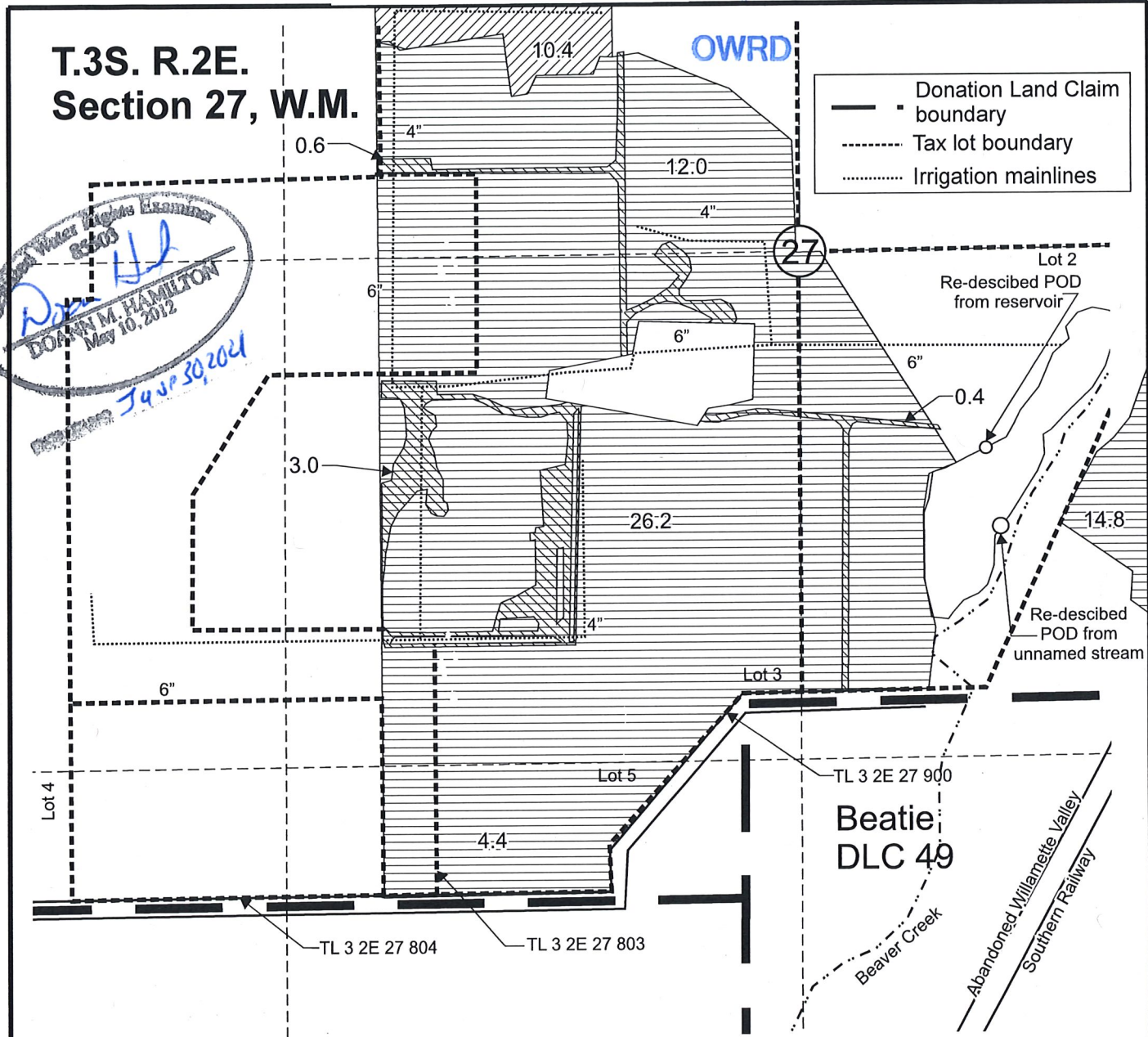

 Donation Land Claim boundary  
 Tax lot boundary  
 Irrigation mainlines

Water Rights Examiner  
 83403  
  
 DOANN M. HAMILTON  
 May 10, 2012  
 74 JUNE 30, 2024



Authorized POD from unnamed stream no coordinates given. Re-described per Certificate 47384: 710 feet south and 510 feet east from the Center 1/4 corner, Section 27.

Authorized POD from reservoir no coordinates given. Re-described based on FPS for Certificate 47384: 525 feet south and 475 feet east from the Center 1/4 corner, Section 27.

-  "From" Area (10.4 Acres) primary irrigated under Certificate 27941, priority date May 14, 1957, affected by this transfer.
-  "From" Area (57.4 Acres) supplemental irrigated under Certificate 27941, priority date May 14, 1957, affected by this transfer.
-  Area (4.0 Acres) supplemental irrigated under Certificate 27941, priority date May 14, 1957, not affected by this transfer.

Scale: 1" = 400'



This map was prepared for the purpose of identifying the location of a water right only and is not intended to provide legal dimensions or location of property ownership lines.



Transfer Application "From" Map  
Certificate 27941

John Childs  
T.3S. R.2E. Section 27, W.M.

Pacific Hydro-Geology Inc.

06/2020  
Rev. 12/2020

ChildsTransMap.cdr

# T.3S. R.2E. Section 27, W.M.

*Revised*



OWRD

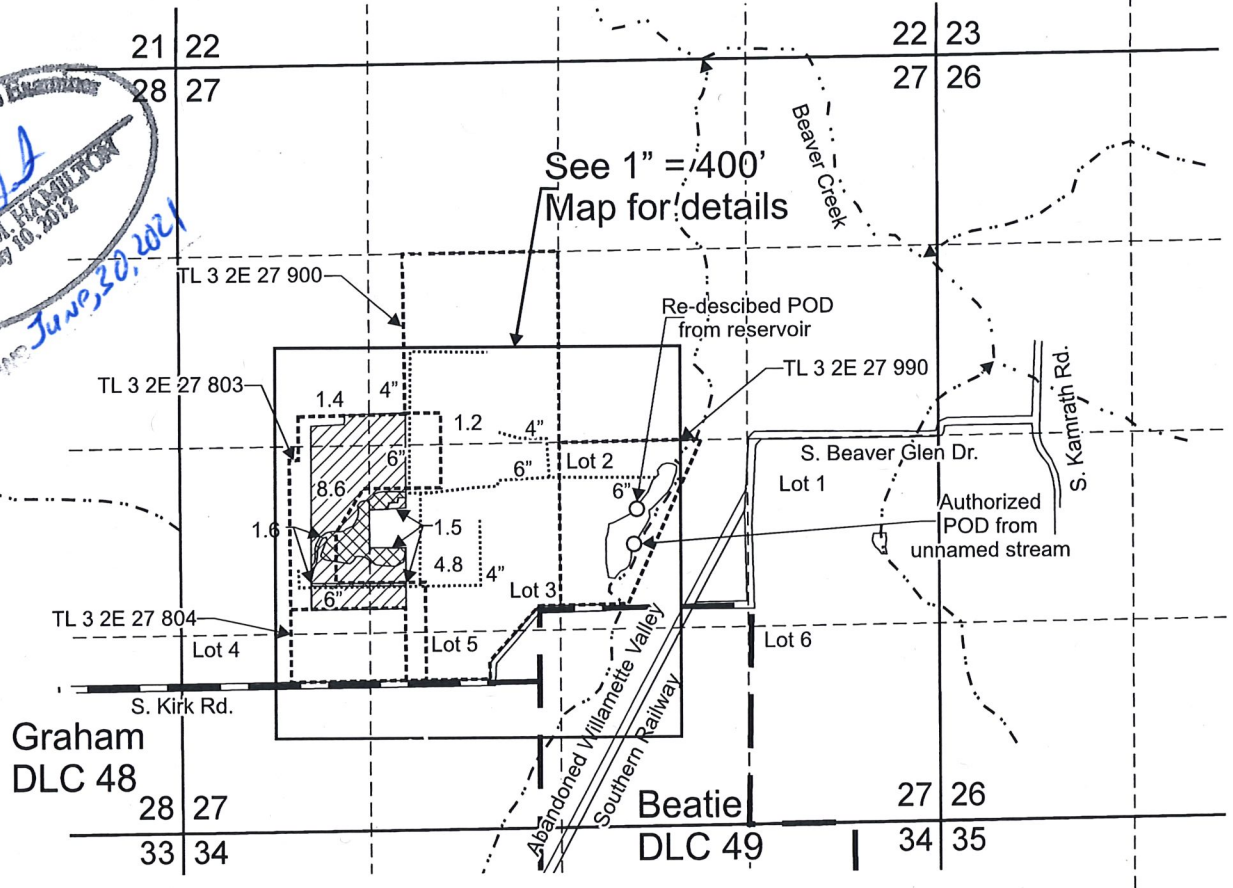

Water Right Rights Administrator  
 63903  
*Don*  
 DOANN M. HAMILTON  
 May 10, 2012  
 DRAWING JUNE 30, 2021



Authorized POD from unnamed stream is located 710 feet south and 510 feet east from the Center 1/4 corner, Section 27.

Authorized POD from reservoir no coordinates given. Re-described based on FPS for Certificate 47384: 525 feet south and 475 feet east from the Center 1/4 corner, Section 27.

-  Area (16.0 Acres) irrigated under Certificate 47384, priority date August 15, 1975, affected by this transfer.
-  Area (3.1 Acres) irrigated under Certificate 47384, priority date August 15, 1975, not affected by this transfer.

-  Donation Land Claim boundary
-  Tax lot boundary
-  Irrigation mainlines

Scale: 1" = 1,320'



This map was prepared for the purpose of identifying the location of a water right only and is not intended to provide legal dimensions or location of property ownership lines.



## Transfer Application "From" Map Certificate 47384

John Childs  
T.3S. R.2E. Section 27, W.M.

Pacific Hydro-Geology Inc.

06/2020  
Rev: 12/2020

ChildsTransMap.cdr

**T.3S. R.2E.  
Section 27, W.M.**

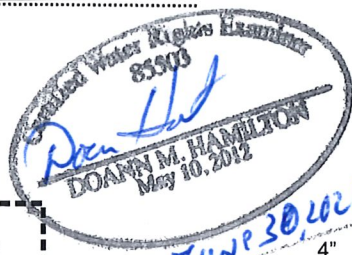

*Revised*

- Donation Land Claim boundary
- - - Tax lot boundary
- ..... Irrigation mainlines

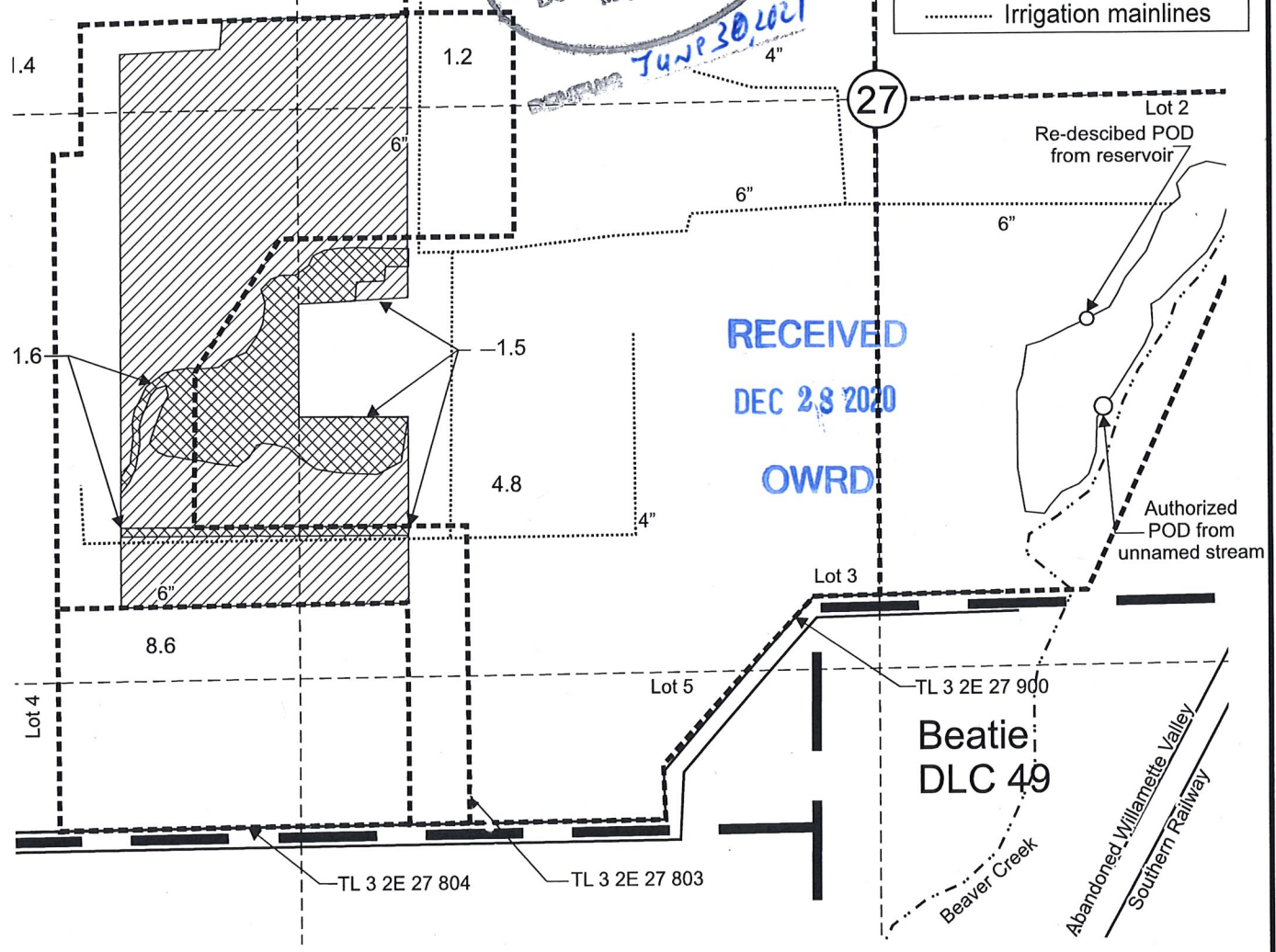

**RECEIVED  
DEC 28 2020  
OWRD**

Authorized POD from unnamed stream is located 710 feet south and 510 feet east from the Center 1/4 corner, Section 27.  
 Authorized POD from reservoir no coordinates given. Re-described based on FPS for Certificate 47384: 525 feet south and 475 feet east from the Center 1/4 corner, Section 27.

- Area (16.0 Acres) irrigated under Certificate 473841, priority date August 15, 1975, affected by this transfer.
- Area (3.1 Acres) irrigated under Certificate 473841, priority date August 15, 1975, not affected by this transfer.

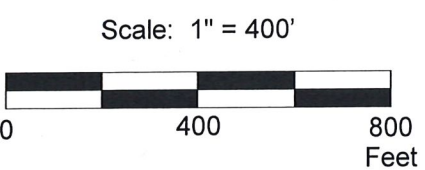

This map was prepared for the purpose of identifying the location of a water right only and is not intended to provide legal dimensions or location of property ownership lines.



**Transfer Application "From" Map  
Certificate 47384**

Pacific Hydro-Geology Inc.

06/2020  
Rev: 12/2020

John Childs  
T.3S. R.2E. Section 27, W.M.

ChildsTransMap.cdr

# T.3S. R.2E. Section 27, W.M.

RECEIVED

DEC 28 2020

OWRD

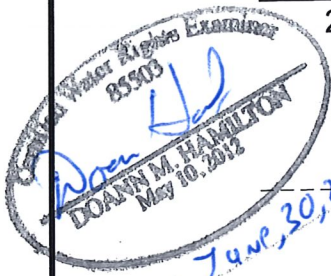

7 June, 30, 2021

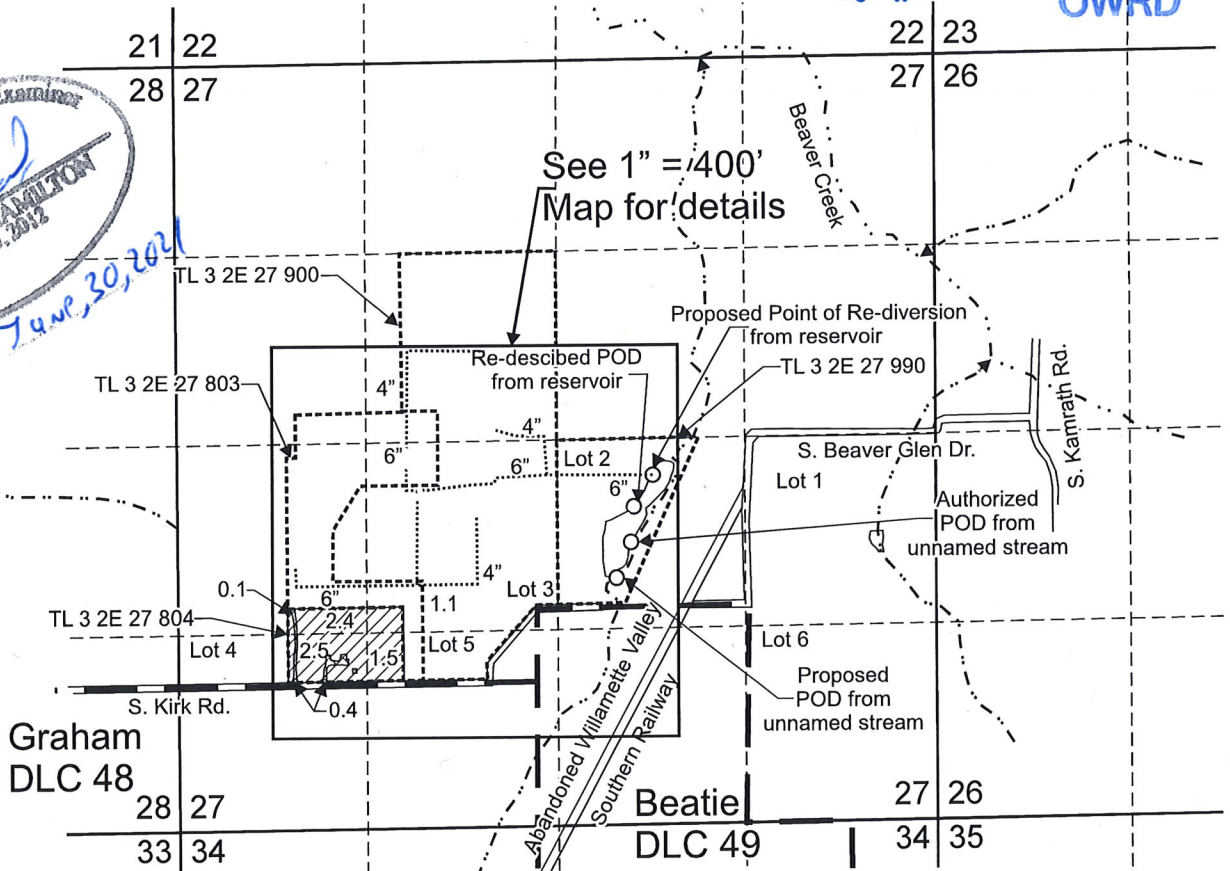

Authorized POD from unnamed stream is located 710 feet south and 510 feet east from the Center 1/4 corner, Section 27.

Authorized POD from reservoir no coordinates given. Re-described based on FPS for Certificate 55068: 525 feet south and 475 feet east from the Center 1/4 corner, Section 27.

Proposed POD from unnamed stream is located 940 feet south and 415 feet east from the Center 1/4 corner, Section 27.

Proposed Point of Re-diversion from reservoir is located 240 feet south and 665 feet east from Center 1/4 corner, Section 27.

 Area (7.5 Acres) irrigated under Certificate 55068, priority date April 6, 1978, affected by this transfer.

 Area (0.5 Acres) irrigated under Certificate 55068, priority date April 6, 1978, not affected by this transfer.

— . Donation Land Claim boundary      - - - - - Tax lot boundary      ..... Irrigation mainlines

Scale: 1" = 1,320'



This map was prepared for the purpose of identifying the location of a water right only and is not intended to provide legal dimensions or location of property ownership lines.



## Transfer Application Map Certificates 55068

John Childs  
T.3S. R.2E. Section 27, W.M.

Pacific Hydro-Geology Inc.

06/2020  
Rev: 12/2020

**T.3S. R.2E.  
Section 27, W.M.**

RECEIVED  
DEC 28 2020  
OWRD

- Donation Land Claim boundary
- - - Tax lot boundary
- ..... Irrigation mainlines

Water Right 85403  
DOAN M. HAMILTON  
May 10, 2012  
JAN 30 2021

*Revised*

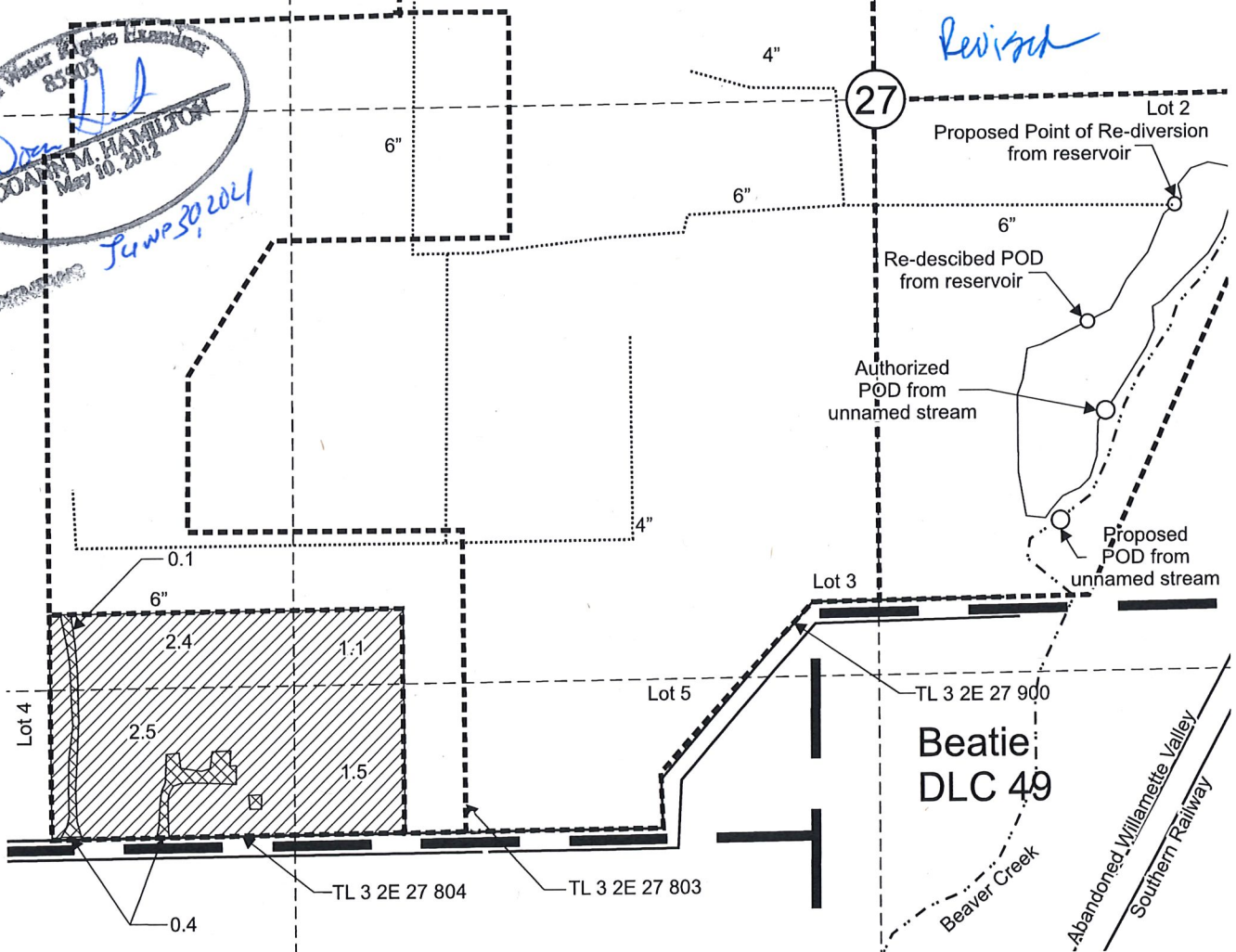

Authorized POD from unnamed stream is located 710 feet south and 510 feet east from the Center 1/4 corner, Section 27.

Authorized POD from reservoir no coordinates given. Re-described based on FPS for Certificate 55068: 525 feet south and 475 feet east from the Center 1/4 corner, Section 27.

Proposed POD from unnamed stream is located 940 feet south and 415 feet east from the Center 1/4 corner, Section 27.

Proposed Point of Re-diversion from reservoir is located 240 feet south and 665 feet east from Center 1/4 corner, Section 27.

Area (7.5 Acres) irrigated under Certificate 55068, priority date April 6, 1978, affected by this transfer.

Area (0.5 Acres) irrigated under Certificate 55068, priority date April 6, 1978, not affected by this transfer.

Scale: 1" = 400'



This map was prepared for the purpose of identifying the location of a water right only and is not intended to provide legal dimensions or location of property ownership lines.



**Transfer Application Map  
Certificates 55068**

John Childs  
T.3S. R.2E. Section 27, W.M.

Pacific Hydro-Geology Inc.

06/2020  
Rev: 12/2020

ChildsTransMap.cdr