

# Application for Permanent Water Right Transfer

## Part 1 of 5 – Minimum Requirements Checklist



Oregon Water Resources Department  
725 Summer Street NE, Suite A  
Salem, Oregon 97301-1266  
(503) 986-0900  
www.oregon.gov/OWRD

**This transfer application will be returned if Parts 1 through 5 and all required attachments are not completed and included.**

For questions, please call (503) 986-0900, and ask for Transfer Section.

RECEIVED

JAN 11 2021

OWRD

**Check all items included with this application. (N/A = Not Applicable)**

- Part 1 – Completed Minimum Requirements Checklist.
- Part 2 – Completed Transfer Application Map Checklist.
- Part 3 – Application Fee, payable by check to the Oregon Water Resources Department, and completed Fee Worksheet, page 3. Try the new online fee calculator at: [http://apps.wrd.state.or.us/apps/misc/wrd\\_fee\\_calculator](http://apps.wrd.state.or.us/apps/misc/wrd_fee_calculator). If you have questions, call Customer Service at (503) 986-0801.
- Part 4 – Completed Applicant Information and Signature.
- Part 5 – Information about Water Rights to be Transferred: **How many water rights are to be transferred? 2 List them here: Certificates 46838 and 82480 (Attachment A)**  
Please include a separate Part 5 for each water right. (See instructions on page 6)

**Attachments:**

- Completed Transfer Application Map. **(Attachment B)**
- Completed Evidence of Use Affidavit and supporting documentation. **(Attachment C)**
- N/A Affidavit(s) of Consent from Landowner(s) (if the applicant does not own the land the water right is on.) **(Attachment D)**
- N/A Supplemental Form D – For water rights served by or issued in the name of an irrigation district. Complete when the transfer applicant is not the irrigation district.
- N/A Oregon Water Resources Department’s Land Use Information Form with approval and signature (or signed land use form receipt stub) from each local land use authority in which water is to be diverted, conveyed, and/or used. Not required if water is to be diverted, conveyed, and/or used only on federal lands or if **all** of the following apply: a) a change in place of use only, b) no structural changes, c) the use of water is for irrigation only, and d) the use is located within an irrigation district or an exclusive farm use zone. **(Attachment E)**
- N/A Water Well Report/Well Log for changes in point(s) of appropriation (well(s)) or additional point(s) of appropriation. **(Attachment F)**
- N/A Geologist Report for a change from a surface water point of diversion to a ground water point of appropriation (well), if the proposed well is more than 500’ from the surface water source and more than 1000’ upstream or downstream from the point of diversion. See OAR 690-380-2130 for requirements and applicability.

**(For Staff Use Only)**

**WE ARE RETURNING YOUR APPLICATION FOR THE FOLLOWING REASON(S):**

<input type="checkbox"/> Application fee not enclosed/insufficient	<input type="checkbox"/> Map not included or incomplete
<input type="checkbox"/> Land Use Form not enclosed or incomplete	<input type="checkbox"/> Evidence of Use Form not enclosed or incomplete
<input type="checkbox"/> Additional signature(s) required	<input type="checkbox"/> Part _____ is incomplete

Other/Explanation \_\_\_\_\_

Staff: \_\_\_\_\_ 503-986-0 \_\_\_\_\_ Date: \_\_\_\_/\_\_\_\_/\_\_\_\_ **13596**

## Part 2 of 5 – Transfer Application Map

Your transfer application will be returned if any of the map requirements listed below are not met.

Please be sure that the transfer application map you submit includes all the required items and matches the existing water right map. Check all boxes that apply.

- N/A Certified Water Right Examiner (CWRE) Stamp and Original Signature. For a list of CWREs, see [http://apps.wrd.state.or.us/apps/wr/cwre\\_license\\_view/](http://apps.wrd.state.or.us/apps/wr/cwre_license_view/). CWRE stamp and signature are not required for substitutions.
- N/A If **more than three** water rights are involved, separate maps are needed for each water right.
- Permanent quality printed with dark ink on good quality paper.
- The size of the map can be 8½ x 11 inches, 8½ x 14 inches, 11 x 17 inches, or up to 30 x 30 inches. For 30 x 30 inch maps, one extra copy is required.
- A north arrow, a legend, and scale.
- The scale of the map must be: 1 inch = 400 feet, 1 inch = 1,320 feet, the scale of the Final Proof/Claim of Beneficial Use Map (the map used when the permit was certificated), the scale of the county assessor map if the scale is not smaller than 1 inch = 1,320 feet, or a scale that has been pre-approved by the Department.
- Township, Range, Section, ¼ ¼, DLC, Government Lot, and other recognized public land survey lines.
- Tax lot boundaries (property lines) are required. Tax lot numbers are recommended.
- Major physical features including rivers and creeks showing direction of flow, lakes and reservoirs, roads, and railroads.
- Major water delivery system features from the point(s) of diversion/appropriation such as main pipelines, canals, and ditches.
- Existing place of use that includes separate hachuring for each water right, priority date, and use including number of acres in each quarter-quarter section, government lot, or in each quarter-quarter section as projected within government lots, donation land claims, or other recognized public land survey subdivisions. If less than the entirety of the water right is being changed, a separate hachuring is needed for lands left unchanged.
- N/A Proposed place of use that includes separate hachuring for each water right, priority date, and use including number of acres in each quarter-quarter section, government lot, or in each quarter-quarter section as projected within government lots, donation land claims, or other recognized public land survey subdivisions.
- Existing point(s) of diversion or well(s) with distance and bearing or coordinates from a recognized survey corner. This information can be found in your water right certificate or permit.
- N/A If you are proposing a change in point(s) of diversion or well(s), show the proposed location and label it clearly with distance and bearing or coordinates. If GPS coordinates are used, latitude-longitude coordinates may be expressed as either degrees-minutes-seconds with at least one digit after the decimal (example – 42°32'15.5") or degrees-decimal with five or more digits after the decimal (example – 42.53764°).

**Part 3 of 5 – Fee Worksheet**

FEE WORKSHEET for PERMANENT TRANSFER (except Substitution)			
1	Base Fee (includes one type of change to one water right for up to 1 cfs)	1	\$1,160
2	Types of change proposed: <input checked="" type="checkbox"/> Place of Use <input type="checkbox"/> Character of Use <input checked="" type="checkbox"/> Point of Diversion/Appropriation Number of above boxes checked = <u>2 (2a)</u> Subtract 1 from the number in line 2a = <u>1 (2b)</u> <i>If only one change, this will be 0</i> Multiply line 2b by \$930 and enter »	2	\$930
3	Number of water rights included in transfer <u>2 (3a)</u> Subtract 1 from the number in 3a above: <u>1 (3b)</u> <i>If only one water right this will be 0</i> Multiply line 3b by \$520 and enter »	3	\$520
4	Do you propose to add or change a well, or change from a surface water POD to a well? <input type="checkbox"/> No: enter 0 » <input checked="" type="checkbox"/> Yes: enter \$410 »	4	\$410
5	Do you propose to change the place of use or character of use? <input type="checkbox"/> No: enter 0 on line 5 » <input checked="" type="checkbox"/> Yes: enter the cfs for the portions of the rights to be transferred (see example below*): <u>2.0 (5a)</u> Subtract 1.0 from the number in 5a above: <u>1.0 (5b)</u> If 5b is 0 or less, enter 0 on line 5 » If 5b is greater than 0, round up to the nearest whole number: <u>1 (5c)</u> and multiply 5c by \$350, then enter on line 5 » » » » » » » »	5	\$350
6	Add entries on lines 1 through 5 above » » » » » » » » » » Subtotal:	6	\$3,370
7	Is this transfer: <input type="checkbox"/> necessary to complete a project funded by the Oregon Watershed Enhancement Board (OWEB) under ORS 541.932? <input type="checkbox"/> endorsed in writing by ODFW as a change that will result in a net benefit to fish and wildlife habitat? If one or more boxes is checked, multiply line 6 by 0.5 and enter on line 7 » If no box is applicable, enter 0 on line 7 » » » » » » » » » » » » » » » » » »	7	0
8	Subtract line 7 from line 6 » » » » » » » » » » » » » » » » » » <b>Transfer Fee:</b>	8	\$3,370

\*Example for Line 5a calculation to transfer 45.0 acres of Primary Certificate 12345 (total 1.25 cfs for 100 acres) and 45.0 acres of Supplemental Certificate 87654 (1/80 cfs per acre) on the same land:

1. For irrigation calculate cfs for each water right involved as follows:
  - a. Divide total authorized cfs by total acres in the water right (*for C12345, 1.25 cfs ÷ 100 ac*); then multiply by the number of acres to be transferred to get the transfer cfs (*x 45 ac = 0.56 cfs*).
  - b. If the water right certificate does not list total cfs, but identifies the allowable use as 1/40 or 1/80 of a cfs per acre; multiply number of acres proposed for change by either 0.025 (1/40) or 0.0125 (1/80). (*For C87654, 45.0 ac x 0.0125 cfs/ac = 0.56 cfs*)
2. Add cfs for the portions of water rights on all the land included in the transfer; however **do not count cfs for supplemental rights on acreage for which you have already calculated the cfs fee for the primary right on the same land**. The fee should be assessed only once for each "on the ground" acre included in the transfer. (*In this example, blank 5a would be only 0.56 cfs, since both rights serve the same 45.0 acres. Blank 5b would be 0 and Line 5 would then also become 0*).

FEE WORKSHEET for SUBSTITUTION			
1	Base Fee (includes change to one well)	1	\$840.00
2	Number of wells included in substitution _____ (2a) Subtract 1 from the number in 2a above: _____ (2b) <i>If only one well this will be 0</i> Multiply line 2b by \$410 and enter »	2	-
3	Add entries on lines 1 through 2 above » » » » » » <b>Fee for Substitution:</b>	3	N/A

## Part 4 of 5 – Applicant Information and Signature

### Applicant Information

APPLICANT/BUSINESS NAME <b>Design, LLC</b>		PHONE NO. <b>650-214-1176</b>	ADDITIONAL CONTACT NO. <b>RECEIVED</b>
ADDRESS <b>1600 Amphitheatre Parkway</b>		FAX NO. <b>JAN 11 2021</b>	
CITY <b>Mountain View</b>	STATE <b>CA</b>	ZIP <b>94043</b>	E-MAIL <b>OWRD</b>
<b>BY PROVIDING AN E-MAIL ADDRESS, CONSENT IS GIVEN TO RECEIVE ALL CORRESPONDENCE FROM THE DEPARTMENT ELECTRONICALLY. COPIES OF THE FINAL ORDER DOCUMENTS WILL ALSO BE MAILED.</b>			

**Agent Information** – The agent is authorized to represent the applicant in all matters relating to this application.

AGENT/BUSINESS NAME <b>GSI Water Solutions, Inc. Attn: Kimberly Grigsby</b>		PHONE NO. <b>541-251-9004</b>	ADDITIONAL CONTACT NO.
ADDRESS <b>1600 SW Western Blvd., Suite 240</b>		FAX NO.	
CITY <b>Corvallis</b>	STATE <b>OR</b>	ZIP <b>97333</b>	E-MAIL <b>kgrigsby@gsiws.com</b>
<b>BY PROVIDING AN E-MAIL ADDRESS, CONSENT IS GIVEN TO RECEIVE ALL CORRESPONDENCE FROM THE DEPARTMENT ELECTRONICALLY. COPIES OF THE FINAL ORDER DOCUMENTS WILL ALSO BE MAILED.</b>			

Explain in your own words what you propose to accomplish with this transfer application, and why:  
 The Applicant is proposing to change the authorized place of use and point of appropriation for the entirety of Certificate 46838 and an 0.8 cfs portion of Certificate 82480 to allow pumping of groundwater from a new Well 5 for use at a portion of the currently authorized place of use.

### Check One Box

- By signing this application, I understand that, upon receipt of the draft preliminary determination and prior to Department approval of the transfer, I will be required to provide landownership information and evidence that I am authorized to pursue the transfer as identified in OAR 690-380-4010(5); **OR**
- I affirm the applicant is a municipality as defined in ORS 540.510(3)(b) and that the right is in the name of the municipality or a predecessor; **OR**
- I affirm the applicant is an entity with the authority to condemn property and is acquiring by condemnation the property to which the water right proposed for transfer is appurtenant and have supporting documentation.

**By my signature below, I confirm that I understand:**

- Prior to Department approval of the transfer application, I may be required to submit payment to the Department for publication of a notice in a newspaper with general circulation in the area where the water right is located, once per week for two consecutive weeks. If more than one qualifying newspaper is available, I suggest publishing the notice in the following newspaper: The Dalles Chronicle.
- Amendments to the application may only be made in response to the Department’s Draft Preliminary Determination (DPD). The applicant will have a period of at least 30 days to amend the application to address any issues identified by the Department in the DPD, or to withdraw the application. Note that amendments may be subject to additional fees, pursuant to ORS 536.050.
- Failure to complete an approved change in place of use and/or change in character of use, will result in loss of the water right (OAR 690-380-6010).

**I (we) affirm that the information contained in this application is true and accurate.**

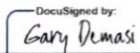
Gary Demasi
Authorized Signatory  
Applicant signature
Print Name (and Title if applicable)
Date
10/18/2020

Is the applicant the sole owner of the land on which the water right, or portion thereof, proposed for transfer is located?  Yes  No *If NO, include signatures of all deeded landowners (and mailing and/or e-mail addresses if different than the applicant’s) or attach affidavits of consent (and mailing and/or e-mail addresses) from all landowners or individuals/entities to which the water right(s) were conveyed. (See Attachment D)*



Check the following boxes that apply:

- The applicant is responsible for completion of change(s). Notices and correspondence should continue to be sent to the applicant.
- The receiving landowner will be responsible for completing the proposed change(s) after the final order is issued. Copies of notices and correspondence should be sent to this landowner.
- Both the receiving landowner and applicant will be responsible for completion of change(s). Copies of notices and correspondence should be sent to this landowner and the applicant.

At this time, are the lands in this transfer application in the process of being sold?  Yes  No

If YES, and you know who the new landowner will be, please complete the receiving landowner information table below. If you do not know who the new landowner will be, then a request for assignment will have to be filed for at a later date.

If a property sells, the certificated water right(s) located on the land belong to the new owner, unless a sale agreement or other document states otherwise. For more information see:

[https://www.oregon.gov/owrd/WRDFormsPDF/Transfer\\_Property\\_Transactions.pdf](https://www.oregon.gov/owrd/WRDFormsPDF/Transfer_Property_Transactions.pdf)

RECEIVING LANDOWNER NAME		PHONE NO.	ADDITIONAL CONTACT NO.	
ADDRESS			FAX NO.	
CITY	STATE	ZIP	E-MAIL	

RECEIVED  
JAN 11 2021

Describe any special ownership circumstances here: \_\_\_\_\_

OWRD

- Check here if any of the water rights proposed for transfer are or will be located within or served by an irrigation or other water district. (Tip: Complete and attach Supplemental Form D.)

IRRIGATION DISTRICT NAME <b>N/A</b>	ADDRESS		
CITY	STATE	ZIP	

- Check here if water for any of the rights supplied under a water service agreement or other contract for stored water with a federal agency or other entity.

ENTITY NAME <b>N/A</b>	ADDRESS		
CITY	STATE	ZIP	



To meet State Land Use Consistency Requirements, you must list all county, city, municipal corporation, or tribal governments within whose jurisdiction water will be diverted, conveyed or used.

ENTITY NAME <b>The Dalles Community Development</b>	ADDRESS <b>313 Court Street</b>		
CITY <b>The Dalles</b>	STATE <b>OR</b>	ZIP <b>97058</b>	

ENTITY NAME	ADDRESS		
CITY	STATE	ZIP <b>13596</b>	

**Part 5 of 5 – Water Right Information**

Please use a separate Part 5 for each water right being changed. See instructions on page 6, to copy and paste additional Part 5s, or to add additional rows to tables within the form.

CERTIFICATE # 46838

**RECEIVED**

**Description of Water Delivery System**

JAN 11 2021

System capacity: 3.18 cubic feet per second (cfs) **OR (1.2 cfs under this water right)**  
 \_\_\_\_\_ gallons per minute (gpm)

**OWRD**

Describe the current water delivery system or the system that was in place at some time within the last five years. Include information on the pumps, canals, pipelines, and sprinklers used to divert, convey, and apply the water at the authorized place of use. Water is pumped from Well 3 using a 100 Hp line shaft turbine pump and conveyed via 14 inch mainline to a common water system consisting of a 100,000 gallon elevated water storage tower and a closed pipe system that delivers water for various industrial purposes. In addition to the water right listed above, this system also provides water under water certificate 82480.

**Table 1. Location of Authorized and Proposed Point(s) of Diversion (POD) or Appropriation (POA)**

(Note: If the POD/POA name is not specified on the certificate, assign it a name or number here.)

POD/POA Name or Number	Is this POD/POA Authorized on the Certificate or is it Proposed?	If POA, OWRD Well Log ID# (or Well ID Tag # L-___)	Twp		Rng		Sec	¼ ¼		Tax Lot, DLC or Gov't Lot	Measured Distances (from a recognized survey corner)
Well 3	<input checked="" type="checkbox"/> Authorized <input type="checkbox"/> Proposed	WASC 3255	2	N	13	E	28	SW	SW	DLC 41	640 feet North and 1,880 feet West from the South quarter corner of Section 28
Well 5	<input type="checkbox"/> Authorized <input checked="" type="checkbox"/> Proposed		2	N	13	E	28	SW	SW	DLC 41	50 feet North and 610 feet East from the SW corner of Section 28

**Check all type(s) of change(s) proposed below (change "CODES" are provided in parentheses):**

- |  |   |
|--|---|
| <input checked="" type="checkbox"/> Place of Use (POU)                 | <input type="checkbox"/> Supplemental Use to Primary Use (S to P)     |
| <input type="checkbox"/> Character of Use (USE)                        | <input checked="" type="checkbox"/> Point of Appropriation/Well (POA) |
| <input type="checkbox"/> Point of Diversion (POD)                      | <input type="checkbox"/> Additional Point of Appropriation (APOA)     |
| <input type="checkbox"/> Additional Point of Diversion (APOD)          | <input type="checkbox"/> Substitution (SUB)                           |
| <input type="checkbox"/> Surface Water POD to Ground Water POA (SW/GW) | <input type="checkbox"/> Government Action POD (GOV)                  |

**Will all of the proposed changes affect the entire water right?**

- Yes Complete only the Proposed ("to" or "on" lands) section of Table 2 on the next page. Use the "CODES" listed above to describe the proposed changes.
- No Complete all of Table 2 to describe the portion of the water right to be changed.

Please use and attach additional pages of Table 2 as needed.  
See page 6 for instructions.

Do you have questions about how to fill-out the tables?  
Contact the Department at 503-986-0900 and ask for Transfer Staff.

**Table 2. Description of Changes to Water Right Certificate # 46838**

List the change proposed for the acreage in each ¼ ¼. If more than one change is proposed, specify the acreage associated with each change.  
If there is more than one POD/POA involved in the proposed changes, specify the acreage associated with each POD/POA.

AUTHORIZED (the "from" or "off" lands)										PROPOSED (the "to" or "on" lands)												
The listing that appears on the certificate BEFORE PROPOSED CHANGES List only that part or portion of the water right that will be changed.										The listing as it would appear AFTER PROPOSED CHANGES are made.												
Twp	Rng	Sec	¼ ¼	Tax Lot	Gvt Lot or DLC	Acreage	Type of USE listed on Certificate	POD(s) or POA(s) (name or number from Table 1)	Priority Date	Twp	Rng	Sec	¼ ¼	Tax Lot	Gvt Lot or DLC	Acreage	New Type of USE	POD(s)/ POA(s) to be used (from Table 1)	Priority Date			
<b>EXAMPLE</b>																						
2	S	9	E	15	NW	100	Irrigation	POD #1 POD #2	1901	2	S	9	E	1	NW	NW	500	1	10.0	POD #5	1901	
										2	S	9	E	2	SW	SW	500		5.0	POD #6	1901	
										2	N	13	E	28	SW	SW	1100	DLC 41	N/A	Industrial	Well 5	8/19/1957
										2	N	13	E	28	SE	SE	1100	DLC 41	N/A	Industrial	Well 5	8/19/1957
										2	N	13	E	28	SE	SE	1100	GL 6	N/A	Industrial	Well 5	8/19/1957
										2	N	13	E	33	NW	NW	1100	DLC 41	N/A	Industrial	Well 5	8/19/1957
										2	N	13	E	33	NE	NE	1100	DLC 41	N/A	Industrial	Well 5	8/19/1957
										2	N	13	E	33	NE	NE	1100	GL 5	N/A	Industrial	Well 5	8/19/1957
TOTAL ACRES:										TOTAL ACRES:												

Additional Remarks: The Applicant is proposing to change the authorized place of use and point of appropriation for Certificate 46838. The authorized place of use is described in the Specific-to-General Industrial Use Change that was acknowledged by OWRD on July 29, 2010. The authorized place of use includes lands owned by Lockheed Martin Corp. and The Dalles Industrial Group, which have executed quit-claim deeds for their portions of Certificate 46838 to the Applicant. Hydro Extrusion USA, LLC also owns a portion of the authorized place of use and has provided a consent to this transfer. See Attachment D for copies of the quitclaim deeds and the consent to transfer.

**RECEIVED**

JAN 1 1 2021

TACS

**For Place of Use or Character of Use Changes**

Are there other water right certificates, water use permits or ground water registrations associated with the "from" or the "to" lands?  Yes  No

If YES, list the certificate, water use permit, or ground water registration numbers: Certificates 82480, 46835, 46836, 46839, 46840, 46841, and 64506. These water rights, however, authorize use for industrial/manufacturing use, so "layering" does not apply.



Pursuant to ORS 540.510, any "layered" water use such as an irrigation right that is supplemental to a primary right proposed for transfer must be included in the transfer or be cancelled. Any change to a ground water registration must be filed separately in a ground water registration modification application.

**For Substitution** (ground water supplemental irrigation will be substituted for surface water primary irrigation)

Ground water supplemental Permit or Certificate # N/A;  
Surface water primary Certificate # N/A.

**RECEIVED**

**JAN 11 2021**

**For a change from Supplemental Irrigation Use to Primary Irrigation Use**

Identify the primary certificate to be cancelled. Certificate # N/A

**OWRD**

**For a change in point(s) of appropriation (well(s)) or additional point(s) of appropriation:**

Well log(s) are attached for each authorized and proposed well(s) that are clearly labeled and associated with the corresponding well(s) in Table 1 above and on the accompanying application map. **(Attachment F)**

**Tip:** You may search for well logs on the Department's web page at:

[http://apps.wrd.state.or.us/apps/gw/well\\_log/Default.aspx](http://apps.wrd.state.or.us/apps/gw/well_log/Default.aspx)

**AND/OR**

Describe the construction of the authorized and proposed well(s) in Table 3 for any wells that do not have a well log. For *proposed wells not yet constructed or built*, provide "a best estimate" for each requested information element in the table. The Department recommends you consult a licensed well driller, geologist, or certified water right examiner to assist with assembling the information necessary to complete Table 3.

**Table 3. Construction of Point(s) of Appropriation**

Any well(s) in this listing must be clearly tied to corresponding well(s) described in Table 1 and shown on the accompanying application map. Failure to provide the information will delay the processing of your transfer application until it is received. The information is necessary for the department to assess whether the proposed well(s) will access the same source aquifer as the authorized point(s) of appropriation (POA). The Department is prohibited by law from approving POA changes that do not access the same source aquifer.

Proposed or Authorized POA Name or Number	Is well already built? (Yes or No)	If an existing well: OWRD Well ID Tag No. L-___	Total well depth	Casing Diameter	Casing Intervals (feet)	Seal depth(s) (intervals)	Perforated or screened intervals (in feet)	Static water level of completed well (in feet)	Source aquifer (sand, gravel, basalt, etc.)	Well - specific rate (cfs or gpm). If less than full rate of water right
Well 5	No		320 ft (est)	8-inch or 10-inch	0 to 220 (est)	0 to 220 (est)	220 to 320 (est)	70 (est)	Basalt (Dalles Pool)	



## Part 5 of 5 – Water Right Information

Please use a separate Part 5 for each water right being changed. See instructions on page 6, to copy and paste additional Part 5s, or to add additional rows to tables within the form.

CERTIFICATE # 82480

RECEIVED

### Description of Water Delivery System

JAN 11 2021

System capacity: 5.02 cubic feet per second (cfs) OR (1.2 cfs under this water right)

\_\_\_\_\_ gallons per minute (gpm)

OWRD

Describe the current water delivery system or the system that was in place at some time within the last five years. Include information on the pumps, canals, pipelines, and sprinklers used to divert, convey, and apply the water at the authorized place of use. Water is pumped from Well 3 and Well 4 using a 100 Hp line shaft turbine pump, and a 60 Hp submersible pump, respectively. Water is conveyed via 14 inch mainline to a common water system consisting of a 100,000 gallon elevated water storage tower and a closed pipe system that delivers water for various industrial purposes. In addition to the water rights listed above the pumping system also serves water under certificates 46838 and 46839.

**Table 1. Location of Authorized and Proposed Point(s) of Diversion (POD) or Appropriation (POA)**

(Note: If the POD/POA name is not specified on the certificate, assign it a name or number here.)

POD/POA Name or Number	Is this POD/POA Authorized on the Certificate or is it Proposed?	If POA, OWRD Well Log ID# (or Well ID Tag # L-___)	Twp	Rng	Sec	¼	¼	Tax Lot, DLC or Gov't Lot	Measured Distances (from a recognized survey corner)
Well 3	<input checked="" type="checkbox"/> Authorized <input type="checkbox"/> Proposed	WASC 3255	2	N	13	E	28	SW SW	DLC 41 *640 feet North and 1,880 feet West from the South quarter corner of Section 28
Well 4	<input checked="" type="checkbox"/> Authorized <input type="checkbox"/> Proposed	WASC 3249	2	N	13	E	28	SE SW	DLC 39 60 feet North and 1,040 feet West from the SE corner of DLC 39
Well 5	<input type="checkbox"/> Authorized <input checked="" type="checkbox"/> Proposed		2	N	13	E	28	SW SW	DLC 41 50 feet North and 610 feet East from the SW corner of Section 28

Check all type(s) of change(s) proposed below (change "CODES" are provided in parentheses):

- |  |   |
|--|---|
| <input checked="" type="checkbox"/> Place of Use (POU)                 | <input type="checkbox"/> Supplemental Use to Primary Use (S to P)     |
| <input type="checkbox"/> Character of Use (USE)                        | <input checked="" type="checkbox"/> Point of Appropriation/Well (POA) |
| <input type="checkbox"/> Point of Diversion (POD)                      | <input type="checkbox"/> Additional Point of Appropriation (APOA)     |
| <input type="checkbox"/> Additional Point of Diversion (APOD)          | <input type="checkbox"/> Substitution (SUB)                           |
| <input type="checkbox"/> Surface Water POD to Ground Water POA (SW/GW) | <input type="checkbox"/> Government Action POD (GOV)                  |

Will all of the proposed changes affect the entire water right?

Yes Complete only the Proposed ("to" or "on" lands) section of Table 2 on the next page. Use the "CODES" listed above to describe the proposed changes.

No Complete all of Table 2 to describe the portion of the water right to be changed.

**\*Different coordinates than described in Certificate 82480 are used here to describe the location of Well 3.**

**The coordinates used here describes the same location that is listed in Certificate 82480, however, these coordinates are being used for consistency with Certificate 46838 (Table 1 in the preceding Section 5) and the map included in Attachment B.**

596

Please use and attach additional pages of Table 2 as needed.  
See page 6 for instructions.

Do you have questions about how to fill-out the tables?  
Contact the Department at 503-986-0900 and ask for Transfer Staff.

**Table 2. Description of Changes to Water Right Certificate # 82480**

List the change proposed for the acreage in each ¼ ¼. If more than one change is proposed, specify the acreage associated with each change.  
If there is more than one POD/POA involved in the proposed changes, specify the acreage associated with each POD/POA.

AUTHORIZED (the "from" or "off" lands)										PROPOSED (the "to" or "on" lands)																		
The listing that appears on the certificate BEFORE PROPOSED CHANGES										The listing as it would appear AFTER PROPOSED CHANGES																		
List only that part or portion of the water right that will be changed.										are made.																		
Twp	Rng	Sec	¼ ¼	Tax Lot	Gvt Lot or DLC	Acreage	Type of USE listed on Certificate	POD(s) or POA(s) (name or number from Table 1)	Priority Date	Twp	Rng	Sec	¼ ¼	Tax Lot	Gvt Lot or DLC	Acreage	New Type of USE	POD(s)/ POA(s) to be used (from Table 1)	Priority Date									
<b>EXAMPLE</b>																												
2	S	9	E	15	NE	NW	100			15.0	Irrigation	POD #1 POD #2	1901	2	S	9	E	1	NW	NW	500	1	10.0			POD #5	1901	
2	N	13	E	28	NE	SW	705	DLC 39			Industrial	Well 3&4	8/19/1957	2	N	13	E	28	SE	SW	1100	DLC 41			Industrial	Well 5	8/19/1957	
2	N	13	E	28	NE	SW	1000	DLC 39			Industrial	Well 3&4	8/19/1957	2	N	13	E	28	SE	SW	1100	GL 6			Industrial	Well 5	8/19/1957	
2	N	13	E	28	NE	SW	700	DLC 39			Industrial	Well 3&4	8/19/1957	2	N	13	E	28	SW	SW	1100	DLC 41			Industrial	Well 5	8/19/1957	
2	N	13	E	28	NW	SW	700	DLC 39			Industrial	Well 3&4	8/19/1957	2	N	13	E	33	NE	NW	1100	GL 5			Industrial	Well 5	8/19/1957	
2	N	13	E	28	SW	SW	700	DLC 39			Industrial	Well 3&4	8/19/1957	2	N	13	E	33	NE	NW	1100	DLC 41			Industrial	Well 5	8/19/1957	
2	N	13	E	28	SW	SW	700	DLC 41			Industrial	Well 3&4	8/19/1957	2	N	13	E	33	NE	NW	1100	DLC 41			Industrial	Well 5	8/19/1957	
2	N	13	E	28	SW	SW	1100	DLC 41			Industrial	Well 3&4	8/19/1957	2	N	13	E	33	NE	NW	1100	DLC 41			Industrial	Well 5	8/19/1957	
2	N	13	E	28	SE	SW	700	DLC 39			Industrial	Well 3&4	8/19/1957															
2	N	13	E	28	SE	SW	700	DLC 41			Industrial	Well 3&4	8/19/1957															
2	N	13	E	28	SE	SW	700	GL 6			Industrial	Well 3&4	8/19/1957															
2	N	13	E	28	SE	SW	1100	DLC 41			Industrial	Well 3&4	8/19/1957															
TOTAL ACRES:										TOTAL ACRES:																		

RECEIVED

JAN 11 2021

OWRD

AUTHORIZED (the "from" or "off" lands) The listing that appears on the certificate BEFORE PROPOSED CHANGES List only that part or portion of the water right that will be changed.										PROPOSED (the "to" or "on" lands) The listing as it would appear AFTER PROPOSED CHANGES are made.															
Twp	Rng	Sec	¼	Acres	Type of USE listed on Certificate	POD(s) or POA(s) (name or number from Table 1)	Priority Date	Proposed Changes (see "CODES" from previous page)	Twp	Rng	Sec	¼	Acres	New Type of USE	POD(s)/ POA(s) to be used (from Table 1)	Priority Date									
<b>EXAMPLE</b>																									
2	S	9	E	15	NW	100	15.0	Irrigation	POD #1 POD #2	1901	POU/POD	2	S	9	E	1	NW	NW	500	1	10.0	POD #5	1901		
2	N	13	E	28	SE	1100	GL 6	Industrial	Well 3&4	8/19/1957	POU/POA														
2	N	13	E	33	NW	1100	GL 5	Industrial	Well 3	8/19/1957															
2	N	13	E	33	NW	1100	DLC 41	Industrial	Well 3	8/19/1957															
2	N	13	E	33	NW	1100	DLC 41	Industrial	Well 3	8/19/1957															
TOTAL ACRES:										N/A		TOTAL ACRES:										N/A			

Additional remarks: Certificate 82480 authorizes the use of up to 1.2 cfs for industrial use. The authorized place of use is described in the Specific-to-General Industrial Use Change notice that was acknowledged by OWRD on July 29, 2010. The Applicant is proposing to change the authorized place of use and point of appropriation for a 0.8 cfs portion of Certificate 82480. The proposed change would reduce the authorized rate within the Applicant's entire place of use for Certificate 82480. (The Applicant is submitting a water right transfer application for the remaining 0.4 cfs portion of Certificate 82480 in the near future.) The authorized place of use for Certificate 82480 includes lands owned by Lockheed Martin Corp. and The Dalles Industrial Group, which have both executed quitclaim deeds for their portions of the certificate to the Applicant. Hydro Extrusion USA, LLC also owns a portion of the authorized place of use and has provided a consent to this transfer. See Attachment D for copies of the quitclaim deeds and the consent to transfer.

**RECEIVED**  
JAN 11 2021

**OWRD**

**For Place of Use or Character of Use Changes**

Are there other water right certificates, water use permits or ground water registrations associated with the "from" or the "to" lands?  Yes  No

If YES, list the certificate, water use permit, or ground water registration numbers: **Certificates 46838, 46835, 46836, 46839, 46840, 46841, and 64506. These rights, however, authorize industrial and manufacturing use, so "layering" does not apply.**



Pursuant to ORS 540.510, any "layered" water use such as an irrigation right that is supplemental to a primary right proposed for transfer must be included in the transfer or be cancelled. Any change to a ground water registration must be filed separately in a ground water registration modification application.

**For Substitution** (ground water supplemental irrigation will be substituted for surface water primary irrigation)

Ground water supplemental Permit or Certificate # **N/A**;  
Surface water primary Certificate # **N/A**.

**RECEIVED**

**JAN 11 2021**

**For a change from Supplemental Irrigation Use to Primary Irrigation Use**

Identify the primary certificate to be cancelled. Certificate # **N/A**

**OWRD**

**For a change in point(s) of appropriation (well(s)) or additional point(s) of appropriation:**

Well log(s) are attached for each authorized and proposed well(s) that are clearly labeled and associated with the corresponding well(s) in Table 1 above and on the accompanying application map.

**Tip:** You may search for well logs on the Department's web page at: **(Attachment F)**

[http://apps.wrd.state.or.us/apps/gw/well\\_log/Default.aspx](http://apps.wrd.state.or.us/apps/gw/well_log/Default.aspx)

**AND/OR**

Describe the construction of the authorized and proposed well(s) in Table 3 for any wells that do not have a well log. For *proposed wells not yet constructed or built*, provide "a best estimate" for each requested information element in the table. The Department recommends you consult a licensed well driller, geologist, or certified water right examiner to assist with assembling the information necessary to complete Table 3.

**Table 3. Construction of Point(s) of Appropriation**

Any well(s) in this listing must be clearly tied to corresponding well(s) described in Table 1 and shown on the accompanying application map. Failure to provide the information will delay the processing of your transfer application until it is received. The information is necessary for the department to assess whether the proposed well(s) will access the same source aquifer as the authorized point(s) of appropriation (POA). The Department is prohibited by law from approving POA changes that do not access the same source aquifer.

Proposed or Authorized POA Name or Number	Is well already built? (Yes or No)	If an existing well: OWRD Well ID Tag No. L-___	Total well depth	Casing Diameter	Casing Intervals (feet)	Seal depth(s) (intervals)	Perforated or screened intervals (in feet)	Static water level of completed well (in feet)	Source aquifer (sand, gravel, basalt, etc.)	Well-specific rate (cfs or gpm). If less than full rate of water right
Well 5	No		320 ft (est.)	8-inch or 10-inch	0 to 220 (est.)	0 to 220 (est.)	220 to 320 (est.)	70 (est.)	Basalt (Dalles Pool)	

RECEIVED

JAN 11 2021

OWRD

Attachment A

Water Right Certificates 46838 and 82480 and  
Specific to General Use Change

---

Application for a Water Right Transfer – Design, LLC

13596

## STATE OF OREGON

COUNTY OF

WASCO

## CERTIFICATE OF WATER RIGHT

*This Is to Certify, That*

MARTIN MARIETTA ALUMINUM INC.

of P.O. Box 711, The Dalles, State of Oregon, 97058, has made proof to the satisfaction of the Water Resources Director, of a right to the use of the waters of Well No. 3

a tributary of Columbia River for the purpose of industrial

under Permit No. G-647 and that said right to the use of said waters has been perfected in accordance with the laws of Oregon; that the priority of the right hereby confirmed dates from August 19, 1957 that the amount of water to which such right is entitled and hereby confirmed, for the purposes aforesaid, is limited to an amount actually beneficially used for said purposes, and shall not exceed 1.2 cubic feet per second

or its equivalent in case of rotation, measured at the point of diversion from the well. The well is located in the SW $\frac{1}{4}$  SW $\frac{1}{4}$ , as projected within Shang DLC 41, Section 28, T. 2 N., R. 13 E., W. M., 640 feet North and 1880 feet West from the S $\frac{1}{4}$  Corner, Section 28

The amount of water used for irrigation, together with the amount secured under any other right existing for the same lands, shall be limited to ----- of one cubic foot per second per acre,

and shall conform to such reasonable rotation system as may be ordered by the proper state officer.

A description of the place of use under the right hereby confirmed, and to which such right is appurtenant, is as follows:

SW $\frac{1}{4}$   
Section 28  
T. 2 N., R. 13 E., W. M.

RECEIVED

JAN 11 2021

OWRD

The right to the use of the water for the purposes aforesaid is restricted to the lands or place of use herein described.

WITNESS the signature of the Water Resources Director, affixed

this date. November 2, 1978

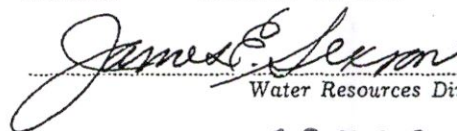
  
Water Resources Director

This is a final order in other than a contested case. This order is subject to judicial review under ORS 183.484. Any petition for judicial review must be filed within the 60 day time period specified by ORS 183.484(2). Pursuant to ORS 536.075 and OAR 137-004-0080 you may either petition for judicial review or petition the Director for reconsideration of this order. A petition for reconsideration may be granted or denied by the Director, and if no action is taken within 60 days following the date the petition was filed, the petition shall be deemed denied.

STATE OF OREGON  
COUNTY OF WASCO  
CERTIFICATE OF WATER RIGHT

RECEIVED

JAN 11 2021

OWRD

THIS CERTIFICATE ISSUED TO

MARTIN MARIETTA CORP  
6801 ROCKLEDGE DRIVE  
BETHESDA, MARYLAND 20034

confirms the right to use the waters of WELL 3 AND WELL 4 in the COLUMBIA RIVER BASIN for the purpose of INDUSTRIAL USE.

The right has been perfected under Permit G-646. The date of priority is AUGUST 19, 1957. The right is limited to not more than 1.2 CUBIC FOOT PER SECOND IF AVAILABLE AT THE ORIGINAL POINT OF APPROPRIATION or its equivalent in case of rotation, measured at the well.

The wells are located as follows:

WELL 3: SW 1/4 SW 1/4, (DLC 41), SECTION 28, T 2 N, R 13 E, W.M.;  
300 FEET SOUTH AND 1820 FEET WEST FROM THE SE CORNER, DLC 39.

WELL 4: SE 1/4 SW 1/4, (DLC 39), SECTION 28, T 2 N, R 13 E, W.M.;  
60 FEET NORTH AND 1040 FEET WEST FROM THE SE CORNER, DLC 39.

The right shall conform to such reasonable rotation system as may be ordered by the proper state officer.

The quantity of water appropriated at the new wells shall not exceed the quantity of water available at the old well under the subject right, and shall not exceed 1.2 cubic foot per second.

A description of the place of use under the right, and to which such right is appurtenant, is as follows:

SW 1/4  
SECTION 28  
TOWNSHIP 2 NORTH, RANGE 13 EAST, W.M.

The diversion works shall include an access port, an in line flow meter, weir, or other suitable device for measuring the water to which the water user is entitled.

This certificate is issued to confirm a change in POINT OF APPROPRIATION approved by an order of the Water Resources Director entered MARCH 12, 1987, approving Transfer Application 5607, and supersedes Certificate 46837, State Record of Water Right Certificates.

The right to the use of the water for the above purpose is restricted to beneficial use on the lands or place of use described.

WITNESS the signature of the Water Resources Director, affixed

**NOV 27 2006**

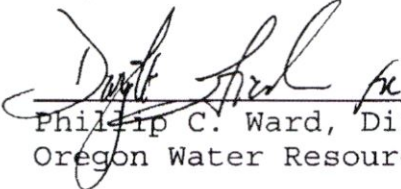
  
\_\_\_\_\_  
Philip C. Ward, Director  
Oregon Water Resources Department

**RECEIVED**

**JAN 11 2021**

**OWRD**

Recorded in State Record of Water Right Certificates numbered 82480

T-5607.JWG

**13596**



Oregon Water Resources Department  
725 Summer Street NE, Suite A  
Salem, OR 97301-1266

RECEIVED

JAN 11 2021

OWRD

This is a request under ORS 540.259(9)  
To include additional place of use

**540.520**

(9) A water right transfer under subsection (1) of this section is not required for a general industrial use that was not included in a water right certificate issued for a specific industrial use if:

(a) The quantity of water used for the general industrial use is not greater than the rate allowed in the original water right and not greater than the quantity of water diverted to satisfy the authorized specific use under the original water right;

**There will be no increase beyond what is authorized in the water rights by the additional industrial land added to the water rights.**

(b) The location where the water is to be used for general industrial use was owned by the holder of the original water right at the time the water right permit was issued;

**The land involved here was all owned by different aluminum companies to operate an aluminum plant. Harvey Aluminum was the first company and the one that built the aluminum plant. The ownership changed to Martin Marietta Aluminum and then to Northwest Aluminum. See attached assessors maps and copies of deeds showing ownership when water rights were filed.**

(c) The person who makes the change in water use provides the following information to the Water Resources Department:

(A) The name and mailing address of the person using water under the water right;

**Requesting Change:**

**Northwest Aluminum (Golden Northwest Aluminum Holding Company)  
3313 West Second Street  
The Dalles, OR 97058**

RECEIVED

JUL 08 2010

WATER RESOURCES DEPT  
SALEM, OREGON

RECEIVED

JAN 11 2021

OWRD

Industrial land and use that is being added:  
Northwest Aluminum Specialty  
2929 West Second Street  
The Dalles, OR 97058

(B) The water right certificate numbers;

Certificate 46840 Columbia River	Issue Date 3/16/1959
Certificate 46841 Columbia River	Issue Date 3/22/1962
Certificate 64506 Columbia River	Issue Date 4/24/1979
Certificate 46838 Well #3	Issue Date 10/25/1957
Transfer 5607, that portion dealing with Well #3	Issue Date 3/12/1987

(C) A description of the location of the industrial facility owned by the holder of the original water right at the time the water right permit was issued;

The water right describes the place of use as the SW ¼ of Section 28, T 2 N, R 13 E, WM. This could be further described as tax lot 700 on tax map 2N 13E Section 28.

Tax lot 1100 on tax map 2N 13E is the parcel being added under the 540.259(9) process.

See the attached maps that highlight all of the land originally owned by Harvey Aluminum when the water rights were filed.

(D) A description of the general industrial use to be made of the water after the change.

The water will be used for cooling of various processes, in the inline deburring process, fire suppression and for general plant use.

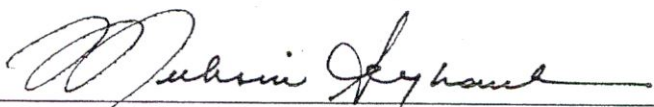
Signature 

Title COO, NORTHWEST ALUMINUM (GOLDEN NORTHWEST ALUMINUM HOLDING CO)

Date JUNE 24, 2010

13596

RECEIVED

JUL 08 2010

WATER RESOURCES DEPT  
SALEM, OREGON



# Oregon

Theodore R. Kulongoski, Governor

## Water Resources Department

North Mall Office Building  
725 Summer Street NE, Suite A  
Salem, OR 97301-1266  
503-986-0900  
FAX 503-986-0904

July 26, 2010

Northwest Aluminum  
(Golden Northwest Aluminum Holding Company)  
3313 West Second Street  
The Dalles, OR 97058

**RECEIVED**

**JAN 11 2021**

**OWRD**

Reference: Certificates 46840, 46841, 64506, 46838 and Transfer T-5607

This will acknowledge receipt of your notice of a change from a specific to a general industrial use under the above referenced water rights.

It appears that you have complied with the notice requirements and criteria for this type of change as stated in ORS 540.520(9).

The Water Resources Department recognizes this change in use of the right and has added your letter to the water right files as documentation of the change.

Sincerely,

Sarah Henderson  
Executive Support

cc: Watermaster #3  
Files (S-32900, S-37388, S-58051, G-735, G-736, T-5607)



RECEIVED

JAN 11 2021

OWRD

Attachment C

Evidence of Use Affidavit

Application for a Water Right Transfer – Design, LLC

---

13596

# Application for Water Right Transfer

## Evidence of Use Affidavit



**Oregon Water Resources Department**  
 725 Summer Street NE, Suite A  
 Salem, Oregon 97301-1266  
 (503) 986-0900  
 www.wrd.state.or.us

Please print legibly or type. Be as specific as possible. Attach additional pages if you need more spacing. Supporting documentation must be attached.

State of Oregon )  
 ) ss  
 County of WASCO)

I, Caitlin Bryan of Maul Foster & Alongi, Inc., in my capacity as Direct Responsible Charge for the Water System,  
 mailing address PO Box 1646, Goldendale, WA, 98620  
 telephone number (509) 690-3012, being first duly sworn depose and say:

RECEIVED  
 JAN 11 2021  
 OWRD

1. My knowledge of the exercise or status of the water right is based on (check one):

- Personal observation                       Professional expertise

2. I attest that:

Water was used during the previous five years in accordance with the terms and conditions of Certificate # 46838; OR

My knowledge is specific to the use of water at the following locations within the last five years:

Certificate #	Township		Range		Mer	Sec	¼ ¼	Gov't Lot or DLC	Acres (if applicable)

OR

- Confirming Certificate # \_\_\_\_ has been issued within the past five years; **OR**
- Part or all of the water right was leased instream at some time within the last five years. The instream lease number is: \_\_\_\_ (Note: If the entire right proposed for transfer was not leased, additional evidence of use is needed for the portion not leased instream.); **OR**
- The water right is not subject to forfeiture and documentation that a presumption of forfeiture for non-use would be rebutted under ORS 540.610(2) is attached.
- Water has been used at the actual current point of diversion or appropriation for more than 10 years for Certificate # \_\_\_\_ (For Historic POD/POA Transfers)

(continues on reverse side)

13596

3. The water right was used for: (e.g., crops, pasture, etc.): INDUSTRIAL PURPOSES

4. I understand that if I do not attach one or more of the documents shown in the table below to support the above statements, my application will be considered incomplete.

**RECEIVED**

**JAN 11 2021**

**OWRD**

Caitlin Bryan  
Signature of Affiant

10/20/2020  
Date

Signed and sworn to (or affirmed) before me this 20 day of October, 2020.

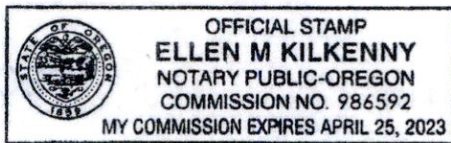

Ellen Marie Kilkenny  
Notary Public for Oregon

My Commission Expires: April 25, 2023

Supporting Documents	Examples
<input type="checkbox"/> Copy of a water right certificate that has been issued within the last five years. (not a remaining right certificate)	Copy of <b>confirming</b> water right certificate that shows issue date
<input type="checkbox"/> Copies of receipts from sales of irrigated crops or for expenditures related to use of water	<ul style="list-style-type: none"> <li>● Power usage records for pumps associated with irrigation use</li> <li>● Fertilizer or seed bills related to irrigated crops</li> <li>● Farmers Co-op sales receipt</li> </ul>
<input type="checkbox"/> Records such as FSA crop reports, irrigation district records, NRCS farm management plan, or records of other water suppliers	<ul style="list-style-type: none"> <li>● District assessment records for water delivered</li> <li>● Crop reports submitted under a federal loan agreement</li> <li>● Beneficial use reports from district</li> <li>● IRS Farm Usage Deduction Report</li> <li>● Agricultural Stabilization Plan</li> <li>● CREP Report</li> </ul>
<input type="checkbox"/> Aerial photos containing sufficient detail to establish location and date of photograph	<p>Multiple photos can be submitted to resolve different areas of a water right. If the photograph does not print with a "date stamp" or without the source being identified, the date of the photograph and source should be added.</p> <p>Sources for aerial photos: OSU – <a href="http://www.oregonexplorer.info/imagery">www.oregonexplorer.info/imagery</a> OWRD – <a href="http://www.wrd.state.or.us">www.wrd.state.or.us</a> Google Earth – <a href="http://earth.google.com">earth.google.com</a> TerraServer – <a href="http://www.terra-server.com">www.terra-server.com</a></p>
<input type="checkbox"/> Approved Lease establishing beneficial use within the last 5 years	Copy of instream lease or lease number
<input checked="" type="checkbox"/> Well 3 water use tracking form and OWRD Water Use Report Completed by Wastermaster	Well 3 water use tracking form and copy of OWRD Water Use Report

Site Identification (Click to Collapse...)

GW LogID: WASC 3255 [Well Log Database](#)  
 GW Well Tag Number:  
 Tag Verified on Well: No  
 Site Type: WELL  
 Primary Use:  
 Unused Status:  
 Site Source Organization:  
 Site Source OWRD:  
 Established By: OLD STATE OBS WELL DB  
 Established Date: 03/08/2001  
 Bonded Company: A M JANNSEN WELL DRILLING CO.  
 Stage: COMPLETE

Location (Click to Collapse...)

Latitude/Longitude  
 Latitude: 45.62206457 Horiz. Error: 100.00  
 Longitude: -121.20840500 Datum: WGS1984  
 Lat/Long Source: MAP 24K  
 Location  
 TRSQQ: WM 2.00N13.00E28SWSW  
 Tax Map:  
 Taxlot:  
 24 Quad: THE DALLES SOUTH  
 Basin: 4 - Hood  
 County: Wasco  
 WM District: 3  
 WM Region: NC  
 LSD Elev: 143.00 Accy: 3.00 Datum: NGVD1929  
 Elev Source: LIDAR  
[Groundwater Mapping Tool](#)



USDA FSA, DigitalGlobe, GeoEye | Oregon Water Resources Department an...

Water Rights (Click to Collapse...)

Water Right PODs

POD	WRIS Details	Application	Permit	Cert	Transfers	Claim	supplemental	priority_date	Season of Use	max_rate_cfs	rate_cfs	rate_cfs_est	TRSQQ
POD 1 - WELL 3 > COLUMBIA RIVER	WRIS	G 736	G 647	46838				8/19/1957	1/1 ~ 12/31	1.200	1.200		WM2.00N13.00E28SWSW
POD 1 - A WELL > COLUMBIA RIVER	WRIS	G 735	G 646	82480	T 5607			8/19/1957	1/1 ~ 12/31	1.200	0.600	•	WM2.00N13.00E28SWSW

Well Construction History (Click to Expand...)

Lithology (Click to Expand...)

Well Construction (Click to Expand...)

Measured Water Level (Click to Expand...)

Flow Meter/Power Meter (Click to Collapse...)

Records/Page: 15

Flow Meter/Power Meter

Organization	OWRD	Date	Water Use Year	Final Use (af)	FM Reading Last Year	FM Reading	FM Multiplier	FM Units	FM Rollover Nbr	FM Rollover Value	Final Use Source	Final Use Determined
OWRD	FIELD SERVICES SECTION	10/1/2004	2004	24.21	98,013,400.00	5,902,400.00	100.00	GAL	1	100,000,000	FM	KARL WOZNIAK
OWRD	FIELD SERVICES SECTION	10/3/2005	2005	1.22	5,902,400.00	6,300,800.00	100.00	GAL	1	0	FM	ROBERT WOOD
OWRD	FIELD SERVICES SECTION	10/2/2006	2006	6.33	6,300,800.00	8,363,900.00	100.00	GAL	1	0	FM	ROBERT WOOD
OWRD	FIELD SERVICES SECTION	10/1/2007	2007	0.00	8,363,900.00	8,363,900.00	100.00	GAL	1	0	FM	ROBERT WOOD
OWRD	FIELD SERVICES SECTION	10/1/2008	2008	0.00	8,363,900.00	8,363,900.00	100.00	GAL	1	0	FM	ROBERT WOOD
OWRD	FIELD SERVICES SECTION	10/1/2009	2009	76.73	8,363,900.00	33,365,800.00	100.00	GAL	1	0	FM	ROBERT WOOD
OWRD	FIELD SERVICES SECTION	10/1/2010	2010	102.10	3,365,800.00	36,634,100.00	100.00	GAL	1	0	FM	ROBERT WOOD
OWRD	FIELD SERVICES SECTION	10/3/2011	2011	0.07	36,634,100.00	36,656,300.00	100.00	GAL	1	0	FM	ROBERT WOOD
OWRD	FIELD SERVICES SECTION	10/1/2012	2012	5.12	36,656,300.00	38,324,000.00	100.00	GAL	1	0	FM	ROBERT WOOD
OWRD	FIELD SERVICES SECTION	10/3/2013	2013	0.16	38,324,000.00	38,377,200.00	100.00	GAL	1	0	FM	ROBERT WOOD
OWRD	FIELD SERVICES SECTION	10/1/2014	2014	0.11	38,377,200.00	38,414,200.00	100.00	GAL	1	0	FM	ROBERT WOOD
OWRD	FIELD SERVICES SECTION	10/1/2015	2015	7.39	38,414,200.00	40,823,400.00	100.00	GAL	1	0	FM	ROBERT WOOD
OWRD	FIELD SERVICES SECTION	10/4/2016	2016	3.23	40,823,400.00	41,874,600.00	100.00	GAL	1	0	FM	ROBERT WOOD
OWRD	FIELD SERVICES SECTION	10/4/2017	2017	0.09	41,874,600.00	41,905,200.00	100.00	GAL	1	0	FM	KARL WOZNIAK

Available Data (Click to Collapse...)

Aquifer Test Completed: Water Chemistry: OWRD Recorder:  
 Geophysical Log Completed: Flowing Well: Other OWRD Recorder:  
 Saline:  
 Rock Geochemistry:

[View Hydrograph](#)

RECEIVED  
 JAN 11 2021  
 OWRD

**Table**  
**Well #3 Water Use Tracking**  
**Well Log ID WASC 3255**  
**3313 West 2nd Street, The Dalles, Oregon**

Date	Well #3 Meter Reading (x100 gallons)	Water Used (gallons)
	0	--
7/20/2020	48	4,800
7/21/2020	5,823	577,500
7/22/2020	6,835	101,200
7/23/2020	6,835	0
7/24/2020	6,835	0
7/27/2020	7,748	91,300
7/28/2020	8,740	99,200
7/30/2020	10,746	200,600
7/31/2020	10,746	0
8/3/2020	13,399	265,300
8/4/2020	14,815	141,600
8/5/2020	15,824	100,900
8/6/2020	15,824	0
8/7/2020	16,778	95,400
8/8/2020	16,778	0
8/10/2020	16,778	0
8/11/2020	16,778	0
8/12/2020	17,703	92,500
8/13/2020	17,703	0
8/14/2020	17,703	0
8/15/2020	18,626	92,300
8/17/2020	18,626	0
8/18/2020	18,626	0
8/21/2020	18,626	0
Note: The flowmeter was replaced at Well #3 on 7/20/2020.		

**RECEIVED**

**JAN 11 2021**

**OWRD**



# Application for Water Right Transfer

## Evidence of Use Affidavit



**Oregon Water Resources Department**  
 725 Summer Street NE, Suite A  
 Salem, Oregon 97301-1266  
 (503) 986-0900  
 www.wrd.state.or.us

Please print legibly or type. Be as specific as possible. Attach additional pages if you need more spacing. Supporting documentation must be attached.

State of Oregon )  
 ) ss  
 County of WASCO)

I, Caitlin Bryan of Maul Foster & Alongi, Inc., in my capacity as Direct Responsible Charge for the Water System  
 mailing address PO Box 1646, Goldendale, WA, 98620  
 telephone number (509) 690-3012, being first duly sworn depose and say:

RECEIVED  
 JAN 11 2021  
 OWRD

1. My knowledge of the exercise or status of the water right is based on (check one):

- Personal observation       Professional expertise

2. I attest that:

- Water was used during the previous five years in accordance with the terms and conditions of Certificate # 82480; OR
- My knowledge is specific to the use of water at the following locations within the last five years:

Certificate #	Township		Range		Mer	Sec	¼ ¼	Gov't Lot or DLC	Acres (if applicable)

OR

- Confirming Certificate # \_\_\_\_ has been issued within the past five years; **OR**
- Part or all of the water right was leased instream at some time within the last five years. The instream lease number is: \_\_\_\_ (Note: If the entire right proposed for transfer was not leased, additional evidence of use is needed for the portion not leased instream.); **OR**
- The water right is not subject to forfeiture and documentation that a presumption of forfeiture for non-use would be rebutted under ORS 540.610(2) is attached.
- Water has been used at the actual current point of diversion or appropriation for more than 10 years for Certificate # \_\_\_\_ (For Historic POD/POA Transfers)

(continues on reverse side)

13596

3. The water right was used for: (e.g., crops, pasture, etc.): INDUSTRIAL PURPOSES

4. I understand that if I do not attach one or more of the documents shown in the table below to support the above statements, my application will be considered incomplete.

Caitlin Bryan  
Signature of Affiant

10/20/2020  
Date

**RECEIVED**  
JAN 11 2021

Signed and sworn to (or affirmed) before me this 20 day of October, 2020. **OWRD**



Ellen Marie Kilkenny  
Notary Public for Oregon

My Commission Expires: April 25, 2023

Supporting Documents	Examples
<input type="checkbox"/> Copy of a water right certificate that has been issued within the last five years. (not a remaining right certificate)	Copy of <b>confirming</b> water right certificate that shows issue date
<input type="checkbox"/> Copies of receipts from sales of irrigated crops or for expenditures related to use of water	<ul style="list-style-type: none"> <li>• Power usage records for pumps associated with irrigation use</li> <li>• Fertilizer or seed bills related to irrigated crops</li> <li>• Farmers Co-op sales receipt</li> </ul>
<input type="checkbox"/> Records such as FSA crop reports, irrigation district records, NRCS farm management plan, or records of other water suppliers	<ul style="list-style-type: none"> <li>• District assessment records for water delivered</li> <li>• Crop reports submitted under a federal loan agreement</li> <li>• Beneficial use reports from district</li> <li>• IRS Farm Usage Deduction Report</li> <li>• Agricultural Stabilization Plan</li> <li>• CREP Report</li> </ul>
<input type="checkbox"/> Aerial photos containing sufficient detail to establish location and date of photograph	<p>Multiple photos can be submitted to resolve different areas of a water right. If the photograph does not print with a "date stamp" or without the source being identified, the date of the photograph and source should be added.</p> <p>Sources for aerial photos: OSU – <a href="http://www.oregonexplorer.info/imagery">www.oregonexplorer.info/imagery</a> OWRD – <a href="http://www.wrd.state.or.us">www.wrd.state.or.us</a> Google Earth – <a href="http://earth.google.com">earth.google.com</a> TerraServer – <a href="http://www.terra-server.com">www.terra-server.com</a></p>
<input type="checkbox"/> Approved Lease establishing beneficial use within the last 5 years	Copy of instream lease or lease number
<input checked="" type="checkbox"/> Well 3 water use tracking form and OWRD Water Use Report Completed by Wastermaster	Well 3 water use tracking form and copy of OWRD Water Use Reports

Site Identification [\(Click to Collapse...\)](#)

**GW LogID:** WASC 3255   [Well Log Database](#)  
**GW Well Tag Number:**  
**Tag Verified on Well:** No  
**Site Type:** WELL  
**Primary Use:**  
**Unused Status:**  
**Site Source Organization:**  
**Site Source OWRD:**  
**Established By:** OLD STATE OBS WELL DB  
**Established Date:** 03/08/2001  
**Bonded Company:** A M JANNSEN WELL DRILLING CO.  
**Stage:** COMPLETE

Location [\(Click to Collapse...\)](#)

**Latitude/Longitude**  
**Latitude:** 45.62206457   **Horiz. Error:** 100.00 ft.  
**Longitude:** -121.20840500   **Datum:** WGS1984  
**Lat/Long Source:** MAP 24K  
**Location**  
**TRSQQ:** WM 2.00N13.00E28SW  
**Tax Map:**  
**Taxlot:**  
**24 Quad:** THE DALLES SOUTH  
**Basin:** 4 - Hood  
**County:** Wasco  
**WM District:** 3  
**WM Region:** NC  
**LSD Elev:** 143.00   **Acqy:** 3.00   **Datum:** NGVD1929  
**Elev Source:** LIDAR  
[Groundwater Mapping Tool](#)



USDA FSA, DigitalGlobe, GeoEye | Oregon Water Resources Department an..

Water Rights [\(Click to Collapse...\)](#)

Water Right PODs

POD	WRIS Details	Application	Permit	Cert	Transfers	Claim	supplemental	priority_date	Season of Use	max_rate_cfs	rate_cfs	rate_cfs_est	TRSQQ
POD 1 - WELL 3 > COLUMBIA RIVER	WRIS	G 736	G 647	46838				8/19/1957	1/1 - 12/31	1.200	1.200		WM2.00N13.00E28SWSW
POD 1 - A WELL > COLUMBIA RIVER	WRIS	G 735	G 646	82480	T 5607			8/19/1957	1/1 - 12/31	1.200	0.600	•	WM2.00N13.00E28SWSW

Well Construction History [\(Click to Expand...\)](#)

Lithology [\(Click to Expand...\)](#)

Well Construction [\(Click to Expand...\)](#)

Measured Water Level [\(Click to Expand...\)](#)

Flow Meter/Power Meter [\(Click to Collapse...\)](#)

Records/Page: 15

Flow Meter/Power Meter

Organization	OWRD	Date	Water Use Year	Final Use (af)	FM Reading Last Year	FM Reading	FM Multiplier	FM Units	FM Rollover Nbr	FM Rollover Value	Final Use Source	Final Use Determined
OWRD	FIELD SERVICES SECTION	10/1/2004	2004	24.21	98,013,400.00	5,902,400.00	100.00	GAL	1	100,000,000	FM	KARL WOZNIAK
OWRD	FIELD SERVICES SECTION	10/3/2005	2005	1.22	5,902,400.00	6,300,800.00	100.00	GAL	1	0	FM	ROBERT WOOD
OWRD	FIELD SERVICES SECTION	10/2/2006	2006	6.33	6,300,800.00	8,363,900.00	100.00	GAL	1	0	FM	ROBERT WOOD
OWRD	FIELD SERVICES SECTION	10/1/2007	2007	0.00	8,363,900.00	8,363,900.00	100.00	GAL	1	0	FM	ROBERT WOOD
OWRD	FIELD SERVICES SECTION	10/1/2008	2008	0.00	8,363,900.00	8,363,900.00	100.00	GAL	1	0	FM	ROBERT WOOD
OWRD	FIELD SERVICES SECTION	10/1/2009	2009	76.73	8,363,900.00	33,365,800.00	100.00	GAL	1	0	FM	ROBERT WOOD
OWRD	FIELD SERVICES SECTION	10/1/2010	2010	102.10	3,365,800.00	36,634,100.00	100.00	GAL	1	0	FM	ROBERT WOOD
OWRD	FIELD SERVICES SECTION	10/3/2011	2011	0.07	36,634,100.00	36,656,300.00	100.00	GAL	1	0	FM	ROBERT WOOD
OWRD	FIELD SERVICES SECTION	10/1/2012	2012	5.12	36,656,300.00	38,324,000.00	100.00	GAL	1	0	FM	ROBERT WOOD
OWRD	FIELD SERVICES SECTION	10/3/2013	2013	0.16	38,324,000.00	38,377,200.00	100.00	GAL	1	0	FM	ROBERT WOOD
OWRD	FIELD SERVICES SECTION	10/1/2014	2014	0.11	38,377,200.00	38,414,200.00	100.00	GAL	1	0	FM	ROBERT WOOD
OWRD	FIELD SERVICES SECTION	10/1/2015	2015	7.39	38,414,200.00	40,823,400.00	100.00	GAL	1	0	FM	ROBERT WOOD
OWRD	FIELD SERVICES SECTION	10/4/2016	2016	3.23	40,823,400.00	41,874,600.00	100.00	GAL	1	0	FM	ROBERT WOOD
OWRD	FIELD SERVICES SECTION	10/4/2017	2017	0.09	41,874,600.00	41,905,200.00	100.00	GAL	1	0	FM	KARL WOZNIAK

**RECEIVED**  
**JAN 11 2021**  
**OWRD**

Available Data [\(Click to Collapse...\)](#)

**Aquifer Test Completed:**      **Water Chemistry:**      **OWRD Recorder:**  
**Geophysical Log Completed:**      **Flowing Well:**      **Other OWRD Recorder:**  
**Saline:**  
**Rock Geochemistry:**

[View Hydrograph](#)

13596

**Table**  
**Well #3 Water Use Tracking**  
**Well Log ID WASC 3255**  
**3313 West 2nd Street, The Dalles, Oregon**

Date	Well #3 Meter Reading (x100 gallons)	Water Used (gallons)
	0	--
7/20/2020	48	4,800
7/21/2020	5,823	577,500
7/22/2020	6,835	101,200
7/23/2020	6,835	0
7/24/2020	6,835	0
7/27/2020	7,748	91,300
7/28/2020	8,740	99,200
7/30/2020	10,746	200,600
7/31/2020	10,746	0
8/3/2020	13,399	265,300
8/4/2020	14,815	141,600
8/5/2020	15,824	100,900
8/6/2020	15,824	0
8/7/2020	16,778	95,400
8/8/2020	16,778	0
8/10/2020	16,778	0
8/11/2020	16,778	0
8/12/2020	17,703	92,500
8/13/2020	17,703	0
8/14/2020	17,703	0
8/15/2020	18,626	92,300
8/17/2020	18,626	0
8/18/2020	18,626	0
8/21/2020	18,626	0
Note: The flowmeter was replaced at Well #3 on 7/20/2020.		

**RECEIVED**

**JAN 11 2021**

**OWRD**

Site Identification (Click to Collapse...)

**GW LogID:** WASC 3249 [Well Log Database](#)  
**GW Well Tag Number:**  
**Tag Verified on Well:** No  
**Site Type:** WELL  
**Primary Use:**  
**Unused Status:**  
**Site Source Organization:**  
**Site Source OWRD:**  
**Established By:** OLD STATE OBS WELL DB  
**Established Date:** 03/06/2001  
**Bonded Company:** A M JANNSEN DRILLING  
**Stage:** COMPLETE

Location (Click to Collapse...)

**Latitude/Longitude**  
**Latitude:** 45.62317570 **Horiz. Error:** 100.00  
**Longitude:** -121.20534940 **Datum:** WGS1984  
**Lat/Long Source:** MAP 24K  
**Location**  
**TRSQQ:** WM 2.00N13.00E28SESW  
**Tax Map:**  
**Taxlot:**  
**24 Quad:** THE DALLES SOUTH  
**Basin:** 4 - Hood  
**County:** Wasco  
**WM District:** 3  
**WM Region:** NC  
**LSD Elev:** 141.00 **Acy:** 3.00 **Datum:** NGVD1929  
**Elev Source:** LIDAR  
[Groundwater Mapping Tool](#)

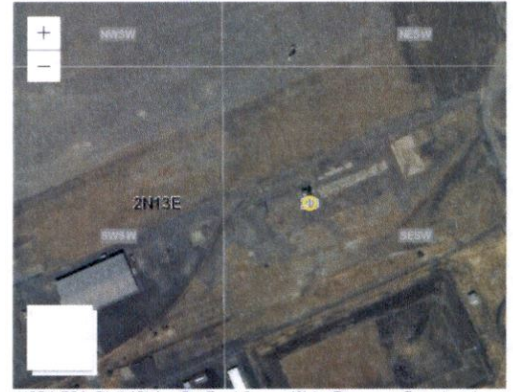

USDA FSA, DigitalGlobe, GeoEye | Oregon Water Resources Department an...

Water Rights (Click to Collapse...)

Water Right PODs

POD	WRIS Details	Application	Permit	Cert	Transfers	Claim	supplemental	priority_date	Season of Use	max_rate_cfs	rate_cfs	rate_cfs_est	TRSQQ
POD 1 - WELL 4 A > COLUMBIA RIVER	WRIS	G 737	G 648	46839				8/19/1957	1/1 - 12/31	1.600	1.600		WM2.00N13.00E28SESW
POD 2 - A WELL > COLUMBIA RIVER	WRIS	G 735	G 646	82480	1 5607			8/19/1957	1/1 - 12/31	1.200	0.600		WM2.00N13.00E28SESW

Well Construction History (Click to Expand...)

Lithology (Click to Expand...)

Well Construction (Click to Expand...)

Measured Water Level (Click to Expand...)

Stratigraphy (Click to Expand...)

Flow Meter/Power Meter (Click to Collapse...)

Records/Page: 15

Flow Meter/Power Meter

Organization	OWRD	Date	Water Use Year	Final Use (af)	FM Reading Last Year	FM Reading	FM Multiplier	FM Units	FM Rollover Nbr	FM Rollover Value	Final Use Source	Final Use Determined
OWRD	FIELD SERVICES SECTION	10/3/2005	2005	21.65	87,914,200.00	94,968,100.00	100.00	GAL	1		0 FM	ROBERT WOOD
OWRD	FIELD SERVICES SECTION	10/2/2006	2006	202.02	94,968,100.00	60,796,800.00	100.00	GAL	1	100,000,000	FM	ROBERT WOOD
OWRD	FIELD SERVICES SECTION	10/1/2007	2007	13.67	60,796,800.00	65,249,700.00	100.00	GAL	1		0 FM	ROBERT WOOD
OWRD	FIELD SERVICES SECTION	10/1/2008	2008	286.48	65,249,700.00	58,599,300.00	100.00	GAL	1	100,000,000	FM	ROBERT WOOD
OWRD	FIELD SERVICES SECTION	10/1/2009	2009	24.71	58,599,300.00	66,651,900.00	100.00	GAL	1		0 FM	ROBERT WOOD
OWRD	FIELD SERVICES SECTION	10/1/2010	2010	6.03	66,651,900.00	68,615,300.00	100.00	GAL	1		0 FM	ROBERT WOOD
OWRD	FIELD SERVICES SECTION	10/3/2011	2011	0.08	68,615,300.00	68,642,500.00	100.00	GAL	1		0 FM	ROBERT WOOD
OWRD	FIELD SERVICES SECTION	10/1/2012	2012	1.05	68,642,500.00	68,985,600.00	100.00	GAL	1		0 FM	ROBERT WOOD
OWRD	FIELD SERVICES SECTION	10/3/2013	2013	0.16	68,985,600.00	69,036,800.00	100.00	GAL	1		0 FM	ROBERT WOOD
OWRD	FIELD SERVICES SECTION	9/2/2014	2014	0.34	69,036,800.00	69,148,500.00	100.00	GAL	1		0 FM	ROBERT WOOD
OWRD	FIELD SERVICES SECTION	10/1/2015	2015	3.89	69,148,500.00	70,415,500.00	100.00	GAL	1		0 FM	ROBERT WOOD
OWRD	FIELD SERVICES SECTION	10/4/2016	2016	7.72	70,415,500.00	72,932,200.00	100.00	GAL	1		0 FM	ROBERT WOOD
OWRD	FIELD SERVICES SECTION	10/4/2017	2017	9.64	72,932,200.00	76,073,800.00	100.00	GAL	1		0 FM	KARI WOZNIAK

Available Data (Click to Expand...)

[View Hydrograph](#)

RECEIVED

JAN 11 2021

OWRD

13596

Site Identification [\(Click to Collapse...\)](#)

**GW LogID:** WASC 3249   [Well Log Database](#)  
**GW Well Tag Number:**  
**Tag Verified on Well:** No  
**Site Type:** WELL  
**Primary Use:**  
**Unused Status:**  
**Site Source Organization:**  
**Site Source OWRD:**  
**Established By:** OLD STATE OBS WELL DB  
**Established Date:** 03/08/2001  
**Bonded Company:** A M JANNSEN DRILLING  
**Stage:** COMPLETE

Location [\(Click to Collapse...\)](#)

**Latitude/Longitude**  
**Latitude:** 45.62317570   **Horiz. Error:** 100.00  
**Longitude:** -121.20534940   **Datum:** WGS1984  
**Lat/Long Source:** MAP 24K  
**Location**  
**TRSQQ:** WM 2.00N13.00E28SESW  
**Tax Map:**  
**Taxlot:**  
**24 Quad:** THE DALLES SOUTH  
**Basin:** 4 - Hood  
**County:** Wasco  
**WM District:** 3  
**WM Region:** NC  
**LSD Elev:** 141.00   **Accy:** 3.00   **Datum:** NGVD1929  
**Elev Source:** LIDAR  
[Groundwater Mapping Tool](#)



USDA FSA, GeoEye, Maxar | Oregon Water Resources Department and Bur...

- [Water Rights](#) [\(Click to Expand...\)](#)
- [Well Construction History](#) [\(Click to Expand...\)](#)
- [Lithology](#) [\(Click to Expand...\)](#)
- [Well Construction](#) [\(Click to Expand...\)](#)
- [Measured Water Level](#) [\(Click to Expand...\)](#)
- [Stratigraphy](#) [\(Click to Expand...\)](#)
- [Flow Meter/Power Meter](#) [\(Click to Collapse...\)](#)

Records/Page: 20

Flow Meter/Power Meter

Organization	OWRD	Date	Water Use Year	Final Use (af)	FM Reading Last Year	FM Reading	FM Multiplier	FM Units	FM Rollover Nbr	FM Rollover Value	Final Use Source	Final Use Determined
OWRD	FIELD SERVICES SECTION	6/1/2016				71,673,100.00	100.00	GAL	1	0		
OWRD	FIELD SERVICES SECTION	7/1/2016				72,302,100.00	100.00	GAL	1	0		
OWRD	FIELD SERVICES SECTION	8/4/2016				72,763,700.00	100.00	GAL	1	0		
OWRD	FIELD SERVICES SECTION	9/1/2016				72,763,700.00	100.00	GAL	1	0		
OWRD	FIELD SERVICES SECTION	10/4/2016	2016	7.72	70,415,500.00	72,932,700.00	100.00	GAL	1	0 FM		ROBERT WOOD
OWRD	FIELD SERVICES SECTION	12/1/2016				72,932,700.00	100.00	GAL	1	0		
OWRD	FIELD SERVICES SECTION	2/1/2017				73,506,400.00	100.00	GAL	1	0		
OWRD	FIELD SERVICES SECTION	4/10/2017				73,780,900.00	100.00	GAL	1	0		
OWRD	FIELD SERVICES SECTION	5/2/2017				74,034,900.00	100.00	GAL	1	0		
OWRD	FIELD SERVICES SECTION	6/1/2017				74,461,100.00	100.00	GAL	1	0		
OWRD	FIELD SERVICES SECTION	7/5/2017				75,074,500.00	100.00	GAL	1	0		
OWRD	FIELD SERVICES SECTION	8/3/2017				75,418,500.00	100.00	GAL	1	0		
OWRD	FIELD SERVICES SECTION	9/1/2017				75,418,700.00	100.00	GAL	1	0		
OWRD	FIELD SERVICES SECTION	10/4/2017	2017	9.64	72,932,200.00	76,073,800.00	100.00	GAL	1	0 FM		KARL WOZNIAK
OWRD	FIELD SERVICES SECTION	11/2/2017				76,338,300.00	100.00	GAL	1	0		
OWRD	FIELD SERVICES SECTION	12/4/2017				76,364,000.00	100.00	GAL	1	0		
OWRD	FIELD SERVICES SECTION	1/2/2018				76,364,000.00	100.00	GAL	1	0		
OWRD	FIELD SERVICES SECTION	2/1/2018				76,364,000.00	100.00	GAL	1	0		
OWRD	FIELD SERVICES SECTION	3/1/2018				76,459,300.00	100.00	GAL	1	0		
OWRD	FIELD SERVICES SECTION	4/2/2018				76,650,700.00	100.00	GAL	1	0		

1 2 3 4 5 6 7 8 9 10

[Available Data](#) [\(Click to Expand...\)](#)

[View Hydrograph](#)

**RECEIVED**  
**JAN 11 2021**  
**OWRD**

RECEIVED

JAN 11 2021

OWRD

**Attachment D**  
**Affidavit of Consent and Quit Claim Deeds**  
Application for a Water Right Transfer – Design, LLC

---

13596

**Application for Water Right  
Transfer  
Consent by Deeded Landowner**



Oregon Water Resources Department  
725 Summer Street NE, Suite A  
Salem, Oregon 97301-1266  
(503) 986-0900  
www.wrd.state.or.us

RECEIVED

JAN 11 2021

OWRD

State of Illinois )  
 )ss  
County of Cook )

I Charles Straface in my capacity as  
President of Hydro Extension USA LLC,  
mailing address 6250 North River Road, Suite 5000, Rosemont, IL 60018, telephone  
number (847) 349-7230, duly sworn depose and say that I  
consent to the proposed change(s) to Water Right Certificate Numbers 46838 & 82480  
described in a Transfer Application (T-      ) submitted by Design, LLC,  
*(transfer number, if known)*  
on the property in tax lot number(s) 1100, Section 28 & 33, Township 2  
North, Range 13 East, W.M., located at 2929 W 2<sup>nd</sup> St, The Dalles, OR 97058.  
*(site address)*

Charles Straface  
Signature of Affiant

01/05/21  
Date

\_\_\_\_\_  
Signature of Affiant

\_\_\_\_\_  
Date

Subscribed and Sworn to before me this 5<sup>th</sup> day of January, 2021.

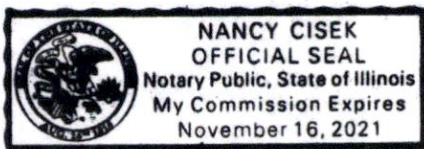

Nancy Cisek  
Notary Public for Illinois

My commission expires 11-16-2021.

13596



Wasco County Official Records	<b>2020-004855</b>
DEED-D	
Str=3 SEAN	<b>11/18/2020 09:24:00 AM</b>
\$15.00 \$11.00 \$10.00 \$60.00 \$19.00	<b>\$115.00</b>
I, Lisa Gambée, County Clerk for Wasco County, Oregon, certify that the instrument identified herein was recorded in the Clerk records.	

**After Recording, Return To:**

Stoel Rives LLP  
 Attn: Kirk B. Maag  
 760 SW Ninth Avenue, Suite 3000  
 Portland, OR 97205

**Until A Change Is Requested,  
 Send All Tax Statements To:**

No change

**RECEIVED**

**JAN 11 2021**

**OWRD**

Space above reserved for recorder

**STATUTORY QUITCLAIM DEED REGARDING WATER RIGHT CERTIFICATES**

**LOCKHEED MARTIN CORPORATION**, a Maryland corporation (“**Grantor**”), releases and quitclaims to **DESIGN, LLC**, a Delaware limited liability company (“**Grantee**”), all rights, title and interest in and to the portions of Water Right Certificate Nos. 46835, 46836, 46838, 46839, 46840, 46841, 64506 and 82480 that are described in such certificate as being appurtenant to the real property in Wasco County, Oregon described on attached **Exhibit A** (the “**Subject Lands**”).

The true consideration for this conveyance is other value acknowledged and received.

BEFORE SIGNING OR ACCEPTING THIS INSTRUMENT, THE PERSON TRANSFERRING FEE TITLE SHOULD INQUIRE ABOUT THE PERSON’S RIGHTS, IF ANY, UNDER ORS 195.300, 195.301 AND 195.305 TO 195.336 AND SECTIONS 5 TO 11, CHAPTER 424, OREGON LAWS 2007, SECTIONS 2 TO 9 AND 17, CHAPTER 855, OREGON LAWS 2009, AND SECTIONS 2 TO 7, CHAPTER 8, OREGON LAWS 2010. THIS INSTRUMENT DOES NOT ALLOW USE OF THE PROPERTY DESCRIBED IN THIS INSTRUMENT IN VIOLATION OF APPLICABLE LAND USE LAWS AND REGULATIONS. BEFORE SIGNING OR ACCEPTING THIS INSTRUMENT, THE PERSON ACQUIRING FEE TITLE TO THE PROPERTY SHOULD CHECK WITH THE APPROPRIATE CITY OR COUNTY PLANNING DEPARTMENT TO VERIFY THAT THE UNIT OF LAND BEING TRANSFERRED IS A LAWFULLY ESTABLISHED LOT OR PARCEL, AS DEFINED IN ORS 92.010 OR 215.010, TO VERIFY THE APPROVED USES OF THE LOT OR PARCEL, TO DETERMINE ANY LIMITS ON LAWSUITS AGAINST FARMING OR FOREST PRACTICES, AS DEFINED IN ORS 30.930, AND TO INQUIRE ABOUT THE RIGHTS OF NEIGHBORING PROPERTY OWNERS, IF ANY, UNDER ORS 195.300, 195.301 AND 195.305 TO 195.336 AND SECTIONS 5 TO 11, CHAPTER 424, OREGON LAWS 2007,

**After Recording, Return To:**

Stoel Rives LLP  
Attn: Kirk B. Maag  
760 SW Ninth Avenue, Suite 3000  
Portland, OR 97205

RECEIVED

JAN 11 2021

OWRD

**Until A Change Is Requested,  
Send All Tax Statements To:**

No change

---

Space above reserved for recorder

**STATUTORY QUITCLAIM DEED REGARDING WATER RIGHT CERTIFICATES**

**LOCKHEED MARTIN CORPORATION**, a Maryland corporation (“**Grantor**”), releases and quitclaims to **DESIGN, LLC**, a Delaware limited liability company (“**Grantee**”), all rights, title and interest in and to the portions of Water Right Certificate Nos. 46835, 46836, 46838, 46839, 46840, 46841, 64506 and 82480 that are described in such certificate as being appurtenant to the real property in Wasco County, Oregon described on attached **Exhibit A** (the “**Subject Lands**”).

The true consideration for this conveyance is other value acknowledged and received.

BEFORE SIGNING OR ACCEPTING THIS INSTRUMENT, THE PERSON TRANSFERRING FEE TITLE SHOULD INQUIRE ABOUT THE PERSON'S RIGHTS, IF ANY, UNDER ORS 195.300, 195.301 AND 195.305 TO 195.336 AND SECTIONS 5 TO 11, CHAPTER 424, OREGON LAWS 2007, SECTIONS 2 TO 9 AND 17, CHAPTER 855, OREGON LAWS 2009, AND SECTIONS 2 TO 7, CHAPTER 8, OREGON LAWS 2010. THIS INSTRUMENT DOES NOT ALLOW USE OF THE PROPERTY DESCRIBED IN THIS INSTRUMENT IN VIOLATION OF APPLICABLE LAND USE LAWS AND REGULATIONS. BEFORE SIGNING OR ACCEPTING THIS INSTRUMENT, THE PERSON ACQUIRING FEE TITLE TO THE PROPERTY SHOULD CHECK WITH THE APPROPRIATE CITY OR COUNTY PLANNING DEPARTMENT TO VERIFY THAT THE UNIT OF LAND BEING TRANSFERRED IS A LAWFULLY ESTABLISHED LOT OR PARCEL, AS DEFINED IN ORS 92.010 OR 215.010, TO VERIFY THE APPROVED USES OF THE LOT OR PARCEL, TO DETERMINE ANY LIMITS ON LAWSUITS AGAINST FARMING OR FOREST PRACTICES, AS DEFINED IN ORS 30.930, AND TO INQUIRE ABOUT THE RIGHTS OF NEIGHBORING PROPERTY OWNERS, IF ANY, UNDER ORS 195.300, 195.301 AND 195.305 TO 195.336 AND SECTIONS 5 TO 11, CHAPTER 424, OREGON LAWS 2007,

**QUITCLAIM DEED**

105021435.3 0037371-00040

PAGE 1

13596

SECTIONS 2 TO 9 AND 17, CHAPTER 855, OREGON LAWS 2009, AND SECTIONS 2 TO 7, CHAPTER 8, OREGON LAWS 2010.

DATED this 11<sup>TH</sup> day of September, 2020.

RECEIVED

JAN 11 2021

By: LMC Properties, Inc. Attorney-In-Fact  
Under Irrevocable Power of Attorney  
Effective April 4, 2016

LOCKHEED MARTIN CORPORATION,  
a Maryland corporation

OWRD

By: Thomas M Green  
Name: Thomas M Green  
Its: Director of Real Estate

STATE OF Maryland )  
County of Baltimore ) ss.

This record was acknowledged before me on September 11<sup>th</sup>, 2020, by Thomas M Green  
as Director of Real Estate of Lockheed Martin Corporation, a Maryland corporation, on behalf of the  
corporation.

Anita Newkirk  
Notary Public for Lockheed Martin Corporation  
My commission expires: June 02, 2024

Anita Newkirk  
NOTARY PUBLIC  
BALTIMORE COUNTY  
MARYLAND  
MY COMMISSION EXPIRES June 02, 2024

Exhibit A

**Description of Subject Lands**

PARCEL 1 OF PARTITION PLAT NUMBER 2017-0013 RECORDED OCTOBER 26, 2017 UNDER MICROFILM NO. 2017-004255, RECORDS OF WASCO COUNTY, STATE OF OREGON. BEING A REPLAT OF PARCELS 2 AND 3, PARTITION PLAT 91-0016 AND PARCEL 1, PARTITION PLAT 2015-0015 LYING IN SECTION 28, TOWNSHIP 2 NORTH, RANGE 13 EAST OF THE WILLAMETTE MERIDIAN, WASCO COUNTY, OREGON.

RECEIVED

JAN 11 2021

OWRD

**QUITCLAIM DEED**

105021435.3 0037371-00040

**EXHIBIT A**

**13596**



I, Lisa Gambee, County Clerk for Wasco County, Oregon, certify that the instrument identified herein was recorded in the Clerk records.



**After Recording, Return To:**

Stoel Rives LLP  
Attn: Virginia M. Pedreira  
600 University Street, Suite 3600  
Seattle, WA 98101

**Until A Change Is Requested,  
Send All Tax Statements To:**

No change

RECEIVED

JAN 11 2021

OWRD

Space above reserved for recorder

**QUITCLAIM DEED**

**THE DALLES INDUSTRIAL GROUP LLC**, an Oregon limited liability company (“**Grantor**”), releases and quitclaims to **DESIGN, LLC**, a Delaware limited liability company (“**Grantee**”), all rights, title and interest in and to the portions of Water Right Certificate Nos. 46835, 46836, 46838, 46839, 46840, 46841, 64506 and 82480 that are described in such certificate as being appurtenant to the real property in Wasco County, Oregon described on attached **Exhibit A** (the “**Subject Lands**”).

The true consideration for this conveyance is other value acknowledged and received.

BEFORE SIGNING OR ACCEPTING THIS INSTRUMENT, THE PERSON TRANSFERRING FEE TITLE SHOULD INQUIRE ABOUT THE PERSON’S RIGHTS, IF ANY, UNDER ORS 195.300, 195.301 AND 195.305 TO 195.336 AND SECTIONS 5 TO 11, CHAPTER 424, OREGON LAWS 2007, SECTIONS 2 TO 9 AND 17, CHAPTER 855, OREGON LAWS 2009, AND SECTIONS 2 TO 7, CHAPTER 8, OREGON LAWS 2010. THIS INSTRUMENT DOES NOT ALLOW USE OF THE PROPERTY DESCRIBED IN THIS INSTRUMENT IN VIOLATION OF APPLICABLE LAND USE LAWS AND REGULATIONS. BEFORE SIGNING OR ACCEPTING THIS INSTRUMENT, THE PERSON ACQUIRING FEE TITLE TO THE PROPERTY SHOULD CHECK WITH THE APPROPRIATE CITY OR COUNTY PLANNING DEPARTMENT TO VERIFY THAT THE UNIT OF LAND BEING TRANSFERRED IS A LAWFULLY ESTABLISHED LOT OR PARCEL, AS DEFINED IN ORS 92.010 OR 215.010, TO VERIFY THE APPROVED USES OF THE LOT OR PARCEL, TO DETERMINE ANY LIMITS ON LAWSUITS AGAINST FARMING OR FOREST PRACTICES, AS DEFINED IN ORS 30.930, AND TO INQUIRE ABOUT THE RIGHTS OF NEIGHBORING PROPERTY OWNERS, IF ANY, UNDER ORS 195.300, 195.301 AND 195.305 TO 195.336 AND SECTIONS 5 TO 11, CHAPTER 424, OREGON LAWS 2007,



RECEIVED

JAN 11 2021

OWRD

Exhibit A

Description of Subject Lands

Lot 2 of NORTHWEST ALUMINUM SUBDIVISION, recorded December 6, 2017 under instrument Number 2017-004778, Wasco County, State of Oregon

QUITCLAIM DEED

105021452.2 0037371-00040

EXHIBIT A

RECEIVED

JAN 11 2021

OWRD

Attachment E  
Land Use Form

Application for a Water Right Transfer – Design, LLC

---

13596 - 33



RECEIVED

JAN 11 2021

OWRD

Well 3 – WASC 3255

Well 4 – WASC 3249

Attachment F

Well Logs

Application for a Water Right Transfer – Design, LLC

---

13596

(1) OWNER:

Name **Harvey Aluminum Company**  
Address **The Dalles, Oregon**

STATE ENGINEER  
SALEM, OREGON

(2) LOCATION OF WELL:

County **Wasco** Owner's number, if any— **#3A**  
R. F. D. or Street No.

Bearing and distance from section or subdivision corner  
**652 N. & 1840' W. from the 28/33 corner of Sect. 28, TWP 2N, Range 13E being with in the SW 1/4 of SW 1/4 of Sec. 28, TWP 2N, Range 13E bearing N 70° 04' W. Dist. 1952'**

(3) TYPE OF WORK (check):

New well  Deepening  Reconditioning  Abandon   
abandonment, describe material and procedure in Item 11.

(4) PROPOSED USE (check):

Domestic  Industrial  Municipal   
Irrigation  Test Well  Other

(5) EQUIPMENT:

Rotary   
Cable   
Dug Well

(6) CASING INSTALLED:

FROM	ft. to	ft.	Diam.	Gage or Wall	Diameter of Bore	from ft.	to ft.

Type and size of shoe or well ring  
Describe joint

(7) PERFORATIONS:

SIZE of perforations	in., length, by	in.		
FROM	ft. to	ft.	perf per foot	No. of rows

SCREENS:

Give Manufacturer's Name, Model No. and Size

(8) CONSTRUCTION:

Was a surface sanitary seal provided?  Yes  No To what depth **ft.**  
Were any strata sealed against pollution?  Yes  No  
If yes, note depth of strata **207'**  
FROM **Surface** ft. to **207'** ft.  
METHOD OF SEALING **Cementing Casing**

(9) WATER LEVELS:

Depth at which water was first found **35'** ft.  
Standing level before perforating **77'** ft.  
Standing level after perforating \_\_\_\_\_ ft.

Log Accepted by:  
[Signed] **Harvey Aluminum** 2-28 1958  
**by Claude C. Carl**

(10) WELL TESTS: **OBSERVATION WELL**

Was a pump test made?  Yes  No If yes, by whom? **Driller**  
Yield: **1000** gal./min. with **2' 2"** ft. draw down after **4** hrs.  
Artesian flow \_\_\_\_\_ g.p.m.  
Shut-in pressure \_\_\_\_\_ lbs. per square inch.  
Bailer test \_\_\_\_\_ g.p.m. with \_\_\_\_\_ ft. drawdown  
Temperature of water \_\_\_\_\_ Was a chemical analysis made?  Yes  No  
Was electric log made of well?  Yes  No

(11) WELL LOG:

Diameter of well, **10** inches.  
Total depth **319** ft. Depth of completed well **319** ft.

Formation: Describe by color, character, size of material and structure, and show thickness of aquifers and the kind and nature of the material in each stratum penetrated, with at least one entry for each change of formation.

ft. to	ft.	
0	5	Rock Fill
5	15	Fractured Rock
15	17	Broken Rock
17	23	Hard Grade Basalt
23	33	Blue Shale Interbed
33	50	Black Basalt with layers clay
50	63	Hard Black Basalt
63	92	Hard grade Basalt
92	96	Black Basalt
96	98	Black Basalt
98	101	Black Basalt with trace quartz
101	104	Black Basalt
104	117	Black Basalt with Quartz
117	128	Hard Grade Basalt
128	172	Hard & Soft Layers Black Basalt
172	176	Broken Black Basalt
176	180	Hard grade Basalt
180	182	Black Rock
182	202	Blue Clay
202	207	Rock
207	229	Black Basalt
229	277	Black Basalt with Hard & soft La
277	318	Porous Black rock water bearing
318	319	Hard Grey Rock

Ground elevation at well site **122.80** feet above mean sea level.  
Work started **Aug. 1** 19**57**. Completed **Dec. 31** 19**57**

Well Driller's Statement:  
This well was drilled under my jurisdiction and this report is true to the best of my knowledge and belief.

NAME **A. M. Janssen Drilling Company**  
(Person, firm, or corporation) (Typed or printed)  
Address **21075 S. W. Tualatin Valley Highway Aloha, Oregon**  
Driller's well number \_\_\_\_\_

[Signed] **Edward M. Janssen** (well driller)  
License No. **79** Dated **January 3**

RECEIVED  
JAN 11 2021  
13596  
OWRD

55  
WASC 3255

RECEIVED  
JUL 31 1957  
STATE ENGINEER  
SALEM, OREGON

March 15, 1957

GEOLOGIC LOG OF #1 WELL  
HARVEY ALUMINUM - THE DALLES, OREGON  
REPORT NO. 4

RECEIVED  
JAN 11 2021  
OWRD

242 ft. to 250 ft.	Hard gray rock
250 ft. to 255 ft.	Hard gray rock
255 ft. to 260 ft.	Hard gray rock
260 ft. to 262 ft.	Hard gray rock
262 ft. to 265 ft.	Hard gray rock
265 ft. to 268 ft.	Hard gray rock
268 ft. to 271 ft.	Hard gray rock
271 ft. to 274 ft.	Hard gray rock
274 ft. to 277 ft.	Hard gray rock
277 ft. to 279 ft.	Hard gray rock
279 ft. to 281 ft.	Hard gray rock
281 ft. to 284 ft.	Hard gray rock
284 ft. to 286 ft.	Hard gray rock
286 ft. to 288 ft.	Porous Blackrock (water bearing)
288 ft. to 294 ft.	Porous Blackrock (water bearing)
294 ft. to 296 ft.	Harder, but still water - brown color
296 ft. to 306 ft.	Porous Blackrock (water bearing very good)
306 ft. to 310 ft.	Rough black rock

O. J. Norris  
R. J. TRASSER DRILLING CO.

55  
WASC  
3255

RECEIVED  
JUL 31 1957  
STATE ENGINEER  
SALEM, OREGON

February 1, 1957

RECEIVED  
JAN 11 2021  
OWRD

GEOLOGIC LOG OF # 1 WELL  
HARVEY ALUMINUM - THE DALLES, OREGON  
REPORT NO. 4

166 ft. to 181 ft.	Medium hard rough black rock
181 ft. to 189 ft.	Hard gray rock
189 ft. to 205 ft.	Blue shale
205 ft. to 212 ft.	Conglomerate
212 ft. to 229 ft.	Medium hard brown rock
229 ft. to 242 ft.	Hard gray rock

O. J. Nassie  
R. J. STRASSER DRILLING CO.

13596

REPORT NO. 3 -- GEOLOGICAL LOG

155  
WASC  
3855

WELL NO. 1

HARVEY ALUMINUM

THE DALLES, OREGON

(Continuing Log)

RECEIVED  
JUL 31 1957  
STATE ENGINEER  
SALEM, OREGON

January 25, 1957

132'	to 146'	Very hard gray rock
146'	to 152'	Medium hard rough black rock
152'	to 155'	Hard gray rock
155'	to 166'	Medium hard rough black rock

RECEIVED

JAN 11 2021

OWRD

O. J. Norris  
R. J. Strasser Drilling Co.

25  
WASC  
3755

RECEIVED

JAN 11 2021

January 18<sup>th</sup>, 1957

OWRD

GEOLOGIC LOG OF #1 WELL  
HARVEY ALUMINUM - THE DALLES, OREGON  
REPORT NO. 2

RECEIVED  
JUL 31 1957  
STATE ENGINEER  
SALEM, OREGON

- 89' to 95' Very hard gray rock
- 95' to 104' Hard gray rock, but coarse in texture  
Drilled faster
- 104' to 108' Very hard gray rock - very fine cuttings
- 108' to 129' Hard gray rock. Same formation as the  
104' to 108' strata
- 129' to 132' Very hard gray rock

Samples up to date.

O. J. Norris  
R. J. Strasser Drilling Co.

13596

WASC  
3255

GK 145 378

RECEIVED  
JUL 31 1957  
STATE ENGINEER  
SALEM, OREGON

January 8, 1958

GEOLOGIC LOG OF #1 WELL  
HARVEY ALUMINUM \* THE DALLES, OREGON

RECEIVED  
JAN 11 2021  
OWRD

0' to 4'	Surface
4' to 11'	Hard sloping rock ledge
11' to 19'	Hard gray rock
19' to 21'	Broken formation
21' to 27'	Hard gray rock
27' to 36'	Mixture of colors Hard gray-black and white rock
36' to 39'	Layer of decomposed formation (similar to coal)
43' to 89'	Very hard gray rock <del>(similar to coal)</del>

O. J. Norris  
R. J. Strasser Drilling Co.

205' to 212' Conglomerate  
212' to 229' Medium hard brown rock  
229' to 242' Hard gray rock  
242' to 250' Hard gray rock  
250' to 255' Hard gray rock  
255' to 260' Hard gray rock  
260' to 262' Hard gray rock  
262' to 265' Hard gray rock  
265' to 268' Hard gray rock  
268' to 271' Hard gray rock  
271' to 264' Hard gray rock  
274' to 277' Hard gray rock  
277' to 279' Hard gray rock  
279' to 281' Hard gray rock  
281' to 284' Hard gray rock  
284' to 286' Hard gray rock  
286' to 288' Porous Blackrock (water bearing)  
288' to 294' Porous Blackrock (water bearing)  
294' to 296' Harder, but still water-brown color  
296' to 306' Porous Blackrock (water bearing very good)  
306' to 310' Rough black rock

RECEIVED

JAN 11 2021

OWRD

13596

253  
WASC  
3255



25  
WASC  
3255



RECEIVED  
AUG 19 1957  
STATE ENGINEER  
SALEM, OREGON

GEOLOGIC LOG OF #1 WELL  
HARVEY ALUMINUM - THE DALLES, OREGON

RECEIVED  
JAN 11 2021  
OWRD

0' to 4'	Surface
4' to 11'	Hard sloping rock ledge
11' to 19'	Hard gray rock
19' to 21'	Broken formation
21' to 27'	Hard gray rock
27' to 36'	Mixture of colors Hard gray-black and white rock
36' to 39'	Layer of decomposed formation (similar to coal)
43' to 89'	Very hard gray rock
89' to 95'	Very hard gray rock
95' to 104'	Hard gray rock, but coarse in texture Drilled faster
104' to 108'	Very hard gray rock - very fine cuttings
108' to 129'	Hard gray rock. Same formation as the 104' to 108' strata
129' to 132'	Very hard gray rock
132' to 146'	Very hard gray rock
146' to 152'	Medium hard rough black rock
152' to 155'	Hard gray rock
155' to 166'	Medium hard rough black rock
166' to 181'	Medium hard rough black rock
181' to 189'	Hard gray rock
189' to 205'	Blue shale

STATE ENGINEER  
Salem, Oregon

WASC 3249  
**Well Record**

STATE WELL NO. 2N/13-28P(1)  
COUNTY Wasco  
APPLICATION NO. G-737

914

WASC  
2/2/57

OWNER: Harvey Machine Co.

MAILING ADDRESS: P. O. Box 711 *Permit G-648*

LOCATION OF WELL: Owner's No. 4A

CITY AND STATE: The Dalles, Oregon

SE 1/4 SW 1/4 Sec. 28 T. 2 N. R. 13 E. W.M.

Bearing and distance from section or subdivision  
corner 981' N. & 1,078' W from S/4 corner  
Section 28

Altitude at well .....

TYPE OF WELL: drilled Date Constructed June-July 1957

Depth drilled 303 Depth cased 273

Section 28

CASING RECORD:

14" set to 15 feet  
223 feet of 10-inch, grouted with 380 sacks of cement.

RECEIVED

JAN 11 2021

FINISH:

OWRD

AQUIFERS:

Basalt

WATER LEVEL:

74' below land surface, July 1957

PUMPING EQUIPMENT: Type ..... H.P. ....  
Capacity ..... G.P.M. ....

WELL TESTS:

Drawdown 3 ft. after ..... hours Pumping 1170 G.P.M.

Drawdown ..... ft. after ..... hours ..... G.P.M.

USE OF WATER Industrial Temp. ..... °F. ...., 19

SOURCE OF INFORMATION well report

DRILLER or DIGGER A.M. Janssen

ADDITIONAL DATA:

Log  Water Level Measurements ..... Chemical Analysis ..... Aquifer Test .....

REMARKS:

STATE ENGINEER,  
Salem, Oregon

State Well No. 21/13-28L(1)

County Wasco

Application No. G-735

# Well Log

Owner: Harvey Machine Co.

Owner's No. 2-A

Driller: A. M. Janssen Drilling Co.

Date Drilled June & July 1957

CHARACTER OF MATERIAL	(Feet below land surface)		Thickness (feet)
	From	To	
Basalt, hard gray	0	48	48
Soft interbed	48	65	17
Basalt, hard gray	65	71	6
Basalt, soft	71	75	4
Basalt, hard, gray crevice at 90'	75	103	28
Basalt, soft gray	103	108	5
Basalt, hard gray	108		
<del>Basalt, soft</del>	<del>108</del>	111	3
Rock caving	111	115	4
Rock, hard, gray, (sloping, very hard to maintain a straight <sup>hole</sup> <del>run</del> )	115	145	30
Lava, rock	145	153	8
Rock, black, water bearing	153	164	11
Basalt, hard, gray	164	166	2
Lava rock, black	166	198	32
Clay	198	221	23
Lava Rock	221	227	6
Basalt, hard gray	227	254	27
Hard and soft layers of lava rock water bearing	254	298	44
Basalt, hard, black	298	303	5

RECEIVED

JAN 11 2021

OWRD

ORIGINAL  
File Original, and  
Duplicate with the  
STATE ENGINEER,  
SALEM, OREGON

WASCO  
3254

RECEIVED  
MAR 3 1958  
WASCO 3249  
STATE OF OREGON

WELLERS REPORT  
Not State Well No. 113 60 111  
In State Permit No. 6648  
App G729

(1) OWNER: STATE ENGINEER  
Name Harvey Aluminum Company, SALEM, OREGON  
Address 19200 Southwestern Avenue  
Torrance, California

(2) LOCATION OF WELL:  
County Wasco Owner's number, if any— 4A  
R. F. D. or Street No.

Bearing and distance from section or subdivision corner  
981' North and 1078' west from 28/33  
Corner Section 28 TWP. 2N Range 13E  
boring within the SE 1/4, SW 1/4 of Section 28  
TWP 2N Range 13E bearing N47°16'W Dist.

(3) TYPE OF WORK (check): 1457'  
New well  Deepening  Reconditioning  Abandon   
abandonment, describe material and procedure in Item 11.

(4) PROPOSED USE (check):  
Domestic  Industrial  Municipal   
Irrigation  Test Well  Other

(5) EQUIPMENT:  
Rotary   
Cable   
Dug Well

(6) CASING INSTALLED:

FROM	ft. to	ft.	Gage or Wall	Diameter of Bore	from ft.	to ft.	If gravel packed
	0	223	10				

Type and size of shoe or well ring \_\_\_\_\_  
Describe joint \_\_\_\_\_

(7) PERFORATIONS:

SIZE of perforations	in.	length, by	in.
FROM	ft. to	ft.	No. of rows

SCREENS:  
Give Manufacturer's Name, Model No. and Size

(8) CONSTRUCTION:  
Was a surface sanitary seal provided?  Yes  No To what depth \_\_\_\_\_ ft.  
Were any strata sealed against pollution?  Yes  No  
If yes, note depth of strata surface to 227'  
FROM \_\_\_\_\_ ft. to \_\_\_\_\_ ft.  
METHOD OF SEALING grouting casing

(9) WATER LEVELS:  
Depth at which water was first found 262 ft.  
Standing level before perforating \_\_\_\_\_ ft.  
Standing level after perforating 74 ft.

Log Accepted by:  
[Signed] Harvey Aluminum \_\_\_\_\_, 19\_\_\_\_  
By Claude C. Cook

(10) WELL TESTS:  
Was a pump test made?  Yes  No If yes, by whom? Driller  
Yield: 1170 gal./min. with 3 ft. draw down after 8 hrs.  
Artesian flow \_\_\_\_\_ g.p.m.  
Shut-in pressure \_\_\_\_\_ lbs. per square inch.  
Bailer test \_\_\_\_\_ g.p.m. with \_\_\_\_\_ ft. drawdown  
Temperature of water \_\_\_\_\_ Was a chemical analysis made?  Yes  No  
Was electric log made of well?  Yes  No

(11) WELL LOG:

Diameter of well	ft.	to	ft.	fill
	0	10		fill
	10	28		broken basalt
	28	30		hard basalt
	30	41		soft rock & clay
	41	58		black basalt
	58	89		hard rock basalt
	89	98		weathered basalt
	98	110		hard grey basalt
	110	115		grey basalt with clear quartz
	115	132		hard grey basalt
	132	140		porous grey basalt
	140	143		hard grey basalt
	143	155		porous grey lava rock
	155	162		hard grey basalt
	162	190		coal or peat
	190	195		grey clay
	195	212		clay with small gravel
	212	217		brown clay and rock
	217	223		rock
	223	258		hard grey basalt
	258	262		hard grey basalt
	262	290		porous basalt with hard & soft
				lay
	290	300		grey basalt slightly porous
	300	303		Rock firm but turning brown
				with bits of clay

Ground elevation at well site 132.50 feet above mean sea level  
Work started 5-28-57 19\_\_\_\_ Completed 7-27-57 19\_\_\_\_

Well Driller's Statement:  
This well was drilled under my jurisdiction and this report is true to the best of my knowledge and belief.

NAME A. M. Janssen Drilling Company  
(Person, firm, or corporation) (Typed or printed)  
Address 20175 S. W. Tualatin Valley Highway  
Aloha, Oregon  
Driller's well number \_\_\_\_\_  
[Signed] E. Janssen \_\_\_\_\_  
(Wells Driller)  
License No. 79 Dated 8-23-57, 19\_\_\_\_

RECEIVED  
JAN 11 2021  
OWRD

13596

RECEIVED

JAN 11 2021

OWRD



January 6, 2021

Kelly Starnes  
Oregon Water Resources Department  
725 Summer Street NE, Suite A  
Salem, OR 97301

Re: Transfer Application for Certificates 46838 and 82480, in the name of Design, LLC

Dear Mr. Starnes:

Design, LLC is the holder of water right Certificates 46838 and 82480. Each certificate authorizes the appropriation of up to 1.2 cfs of groundwater (2.4 cfs total) for industrial use. The Applicant is filing the enclosed transfer application to change the place of use and point(s) of appropriation for the entirety of Certificate 46838, and a 0.8 cfs portion of Certificate 82480. Please note that the Applicant will submit a transfer application for the remaining 0.4 cfs portion of Certificate 82480 in the near future.

Enclosed is an Application for Permanent Water Right Transfer and the required processing fee of \$3,370.

Please contact me if you have any questions or concerns. My telephone number is 541-257-9004.

Sincerely,

A handwritten signature in black ink that reads "Kimberly Grigsby". The signature is written in a cursive, flowing style.

Kimberly Grigsby  
Principal Water Resources Consultant

13596

Enclosures: Water Right Transfer Application  
Check for application fee in the amount of \$3,370

RECEIVED

JAN 11 2021

OWRD

Attachment B

13596  
Application Maps

---

Application for a Water Right Transfer – Design, LLC

13596