

**T27S, R33E, SEC 2, WM**  
**HARNEY COUNTY, OREGON**

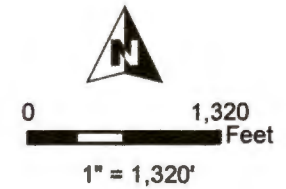

*Portion being assigned.*

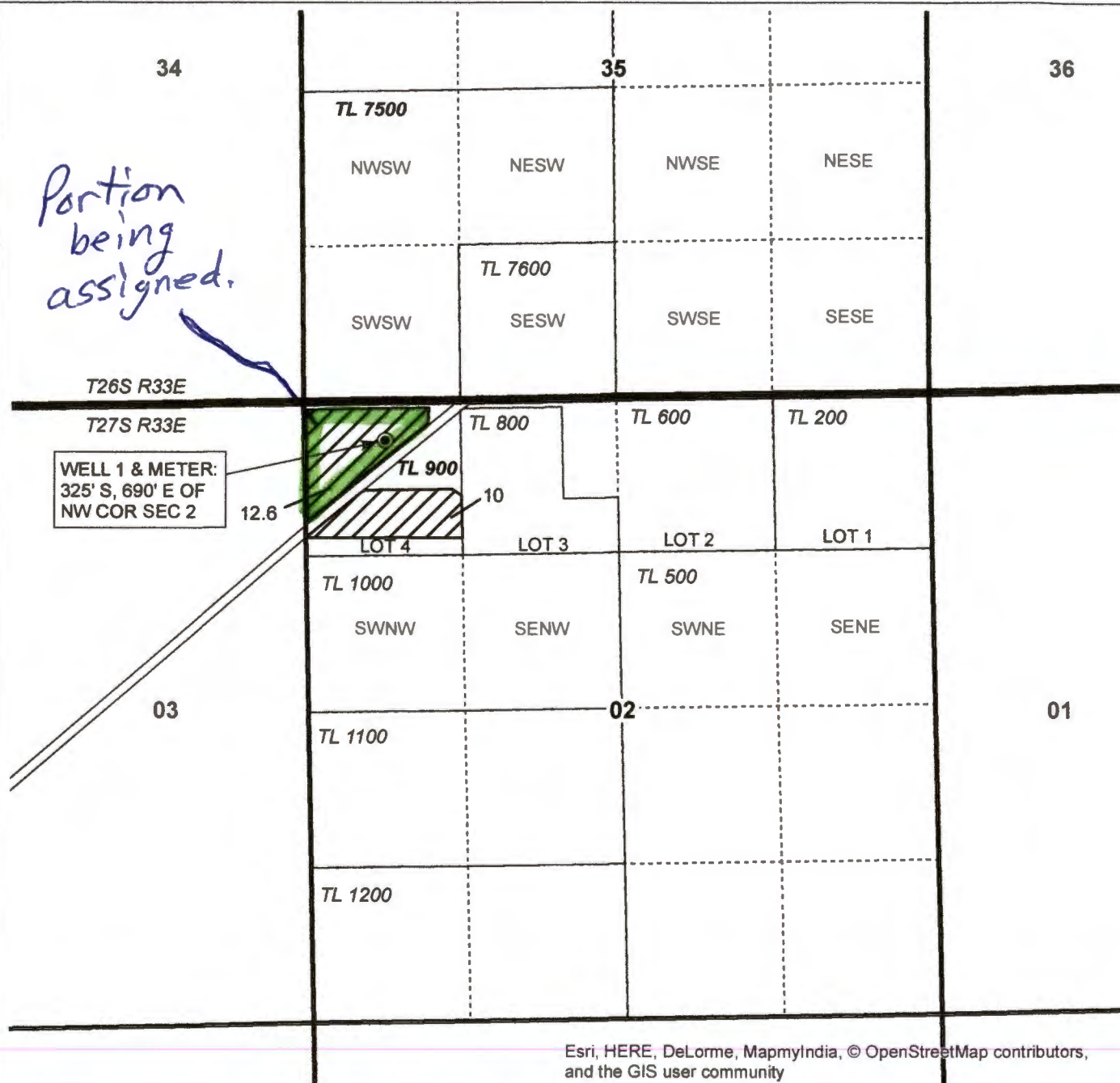

WELL 1 & METER:  
 325' S, 690' E OF  
 NW COR SEC 2

- POU IR
- Township
- Section
- Quarter Quarter
- Taxlot
- Well

**RECEIVED**  
**JAN 11 2021**  
**OWRD**



Esri, HERE, DeLorme, MapmyIndia, © OpenStreetMap contributors, and the GIS user community

RENEWAL DATE 12/31/2017

**CLAIM OF BENEFICIAL USE MAP**  
**Phase 3 Farms, Inc**

NOTE: THIS MAP IS NOT INTENDED TO  
 PROVIDE LEGAL DIMENSIONS OR LOCATIONS  
 OF PROPERTY OWNERSHIP LINES.

**WATER RIGHT SERVICES, LLC**  
 PO BOX 1830, BEND, OR 97709  
 CCB# 197121 [www.oregonwater.us](http://www.oregonwater.us)  
 541-389-2837 [JOHNSHORT@USA.COM](mailto:JOHNSHORT@USA.COM)

TRANSFER T-12062

PROJECT #16004

MAY 10, 2016