

T26S, R33E,
SECTION 27, 34 & 35, WM

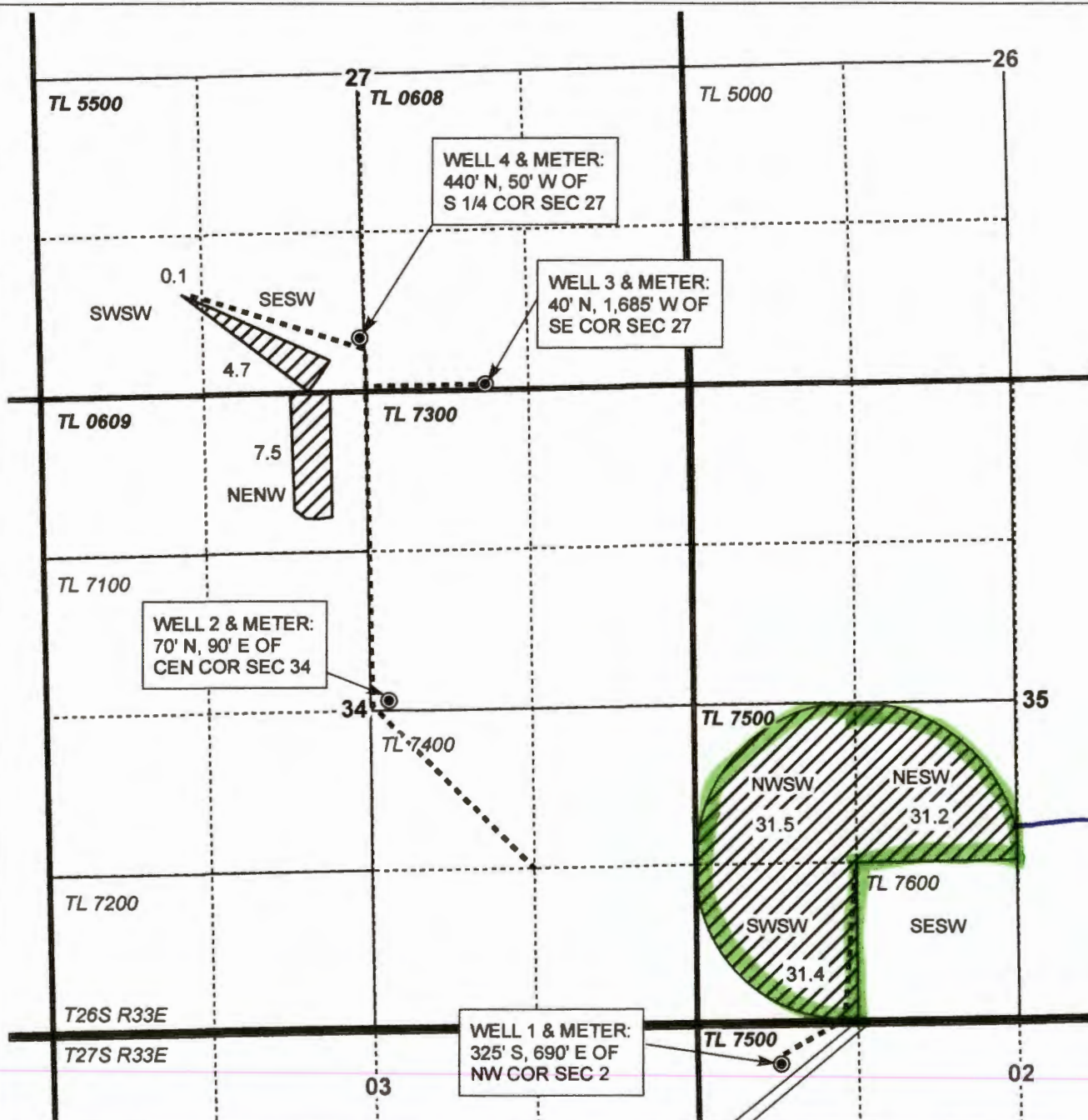





HARNEY COUNTY, OREGON

PAGE 3 OF 4



0 1,320 Feet

1" = 1,320'

-  POU IR
-  Township
-  Section
-  Quarter Quarter
-  Tax Lot
-  Well
-  Buried Pipeline

Portion being assigned.

RECEIVED

JAN 11 2021

OWRD

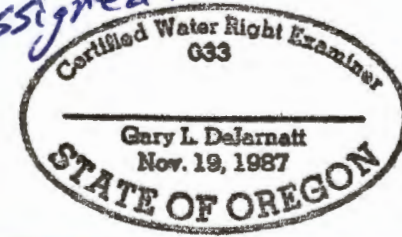

RENEWAL DATE 12/31/2017

CLAIM OF BENEFICIAL USE MAP
Phase 3 Farms, Inc

T-12138 Cert 90729

NOTE: THIS MAP IS NOT INTENDED TO PROVIDE LEGAL DIMENSIONS OR LOCATIONS OF PROPERTY OWNERSHIP LINES.

PROJECT #15104





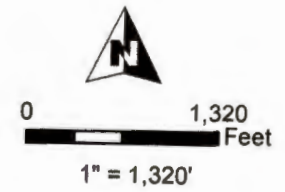
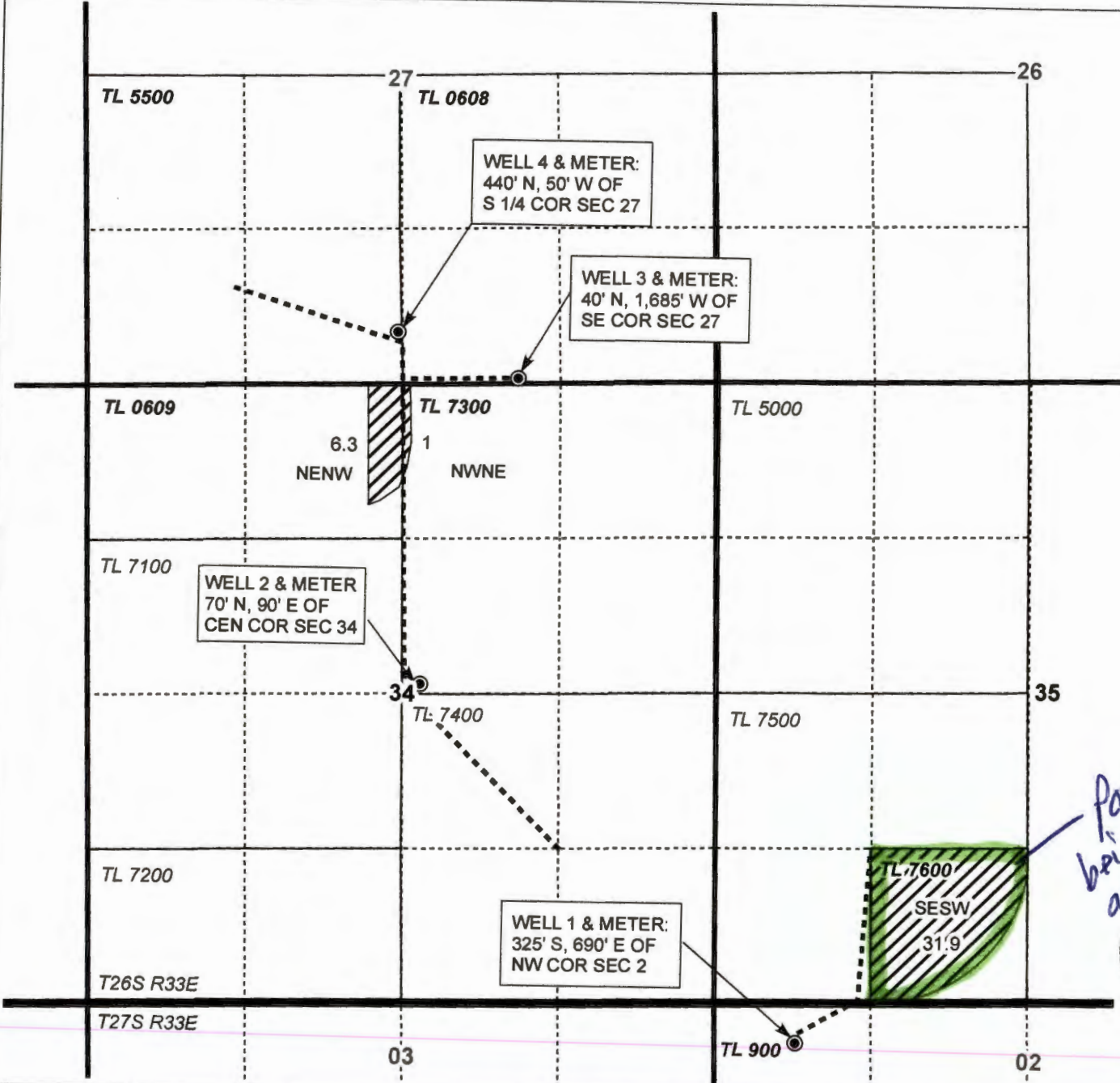

APR 28, 2017

WATER RIGHT SERVICES, LLC
PO BOX 1830, BEND, OR 97709
CCB# 197121 www.oregonwater.us
541-389-2837 JOHNSHORT@USA.COM

T26S, R33E,
SECTION 34 & 35, WM
HARNEY COUNTY, OREGON

PAGE 4 OF 4



-  POU IR
-  Township
-  Section
-  Quarter Quarter
-  Tax Lot
-  Buried Pipeline
-  Well

portion being assigned.

RECEIVED

JAN 11 2021

OWRD



RENEWAL DATE 12/31/2017

CLAIM OF BENEFICIAL USE MAP
Phase 3 Farms, Inc

T-12138 Cert 46391

NOTE: THIS MAP IS NOT INTENDED TO
PROVIDE LEGAL DIMENSIONS OR LOCATIONS
OF PROPERTY OWNERSHIP LINES.

PROJECT #15104

APR 28, 2017

WATER RIGHT SERVICES, LLC
PO BOX 1830, BEND, OR 97709
CCB# 197121 www.oregonwater.us
541-389-2837 JOHNSHORT@USA.COM