

ASSIGNMENT MAP

T-12079

TOWNSHIP 9 SOUTH, RANGE 20 EAST, SECTIONS 33 & 34, W.M.,
TOWNSHIP 10 SOUTH, RANGE 20 EAST, SECTIONS 3 & 4, W.M.,
WHEELER COUNTY, OREGON. JANUARY, 2021

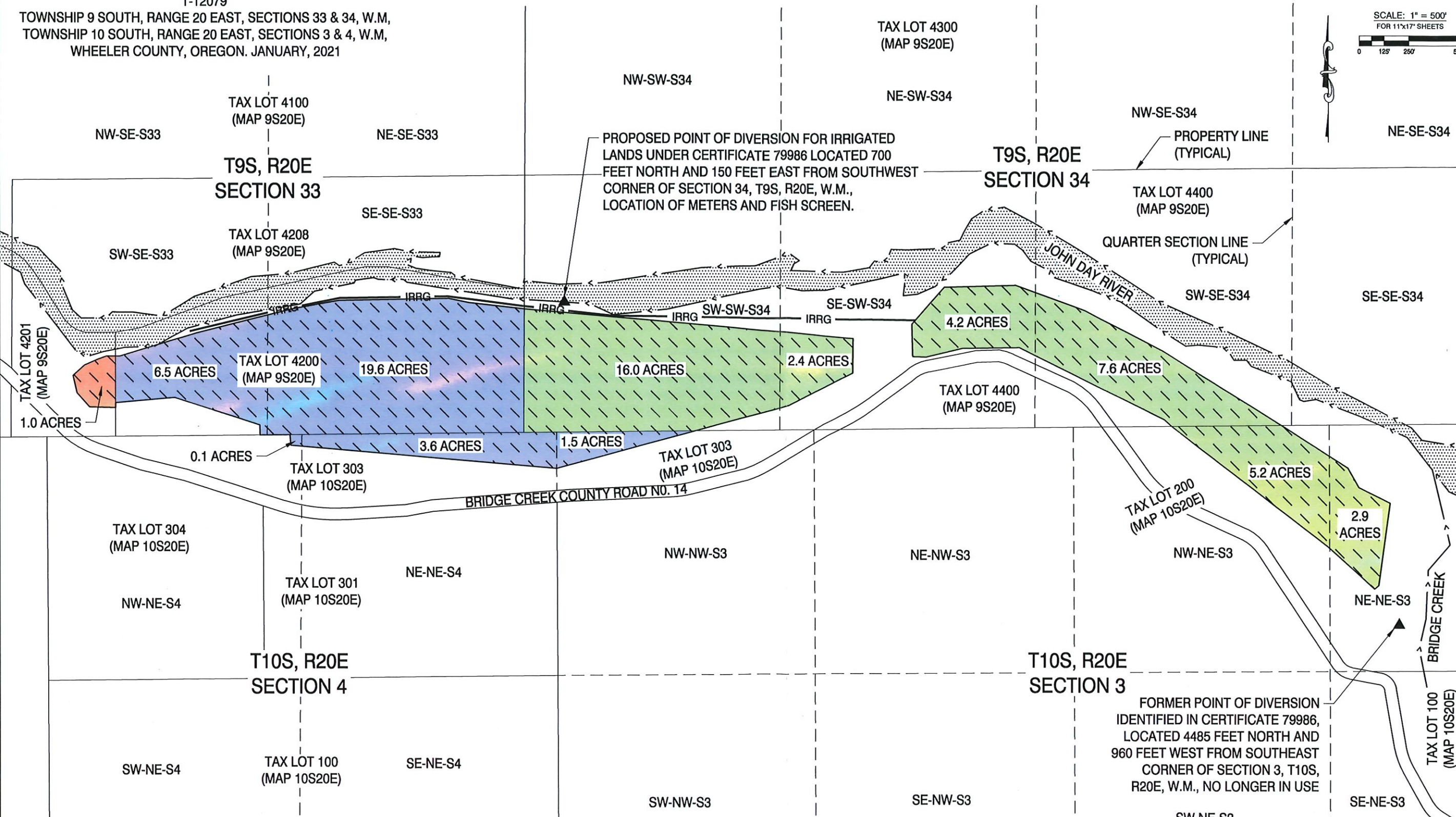
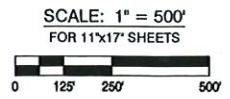

PROPOSED POINT OF DIVERSION FOR IRRIGATED LANDS UNDER CERTIFICATE 79986 LOCATED 700 FEET NORTH AND 150 FEET EAST FROM SOUTHWEST CORNER OF SECTION 34, T9S, R20E, W.M., LOCATION OF METERS AND FISH SCREEN.

FORMER POINT OF DIVERSION IDENTIFIED IN CERTIFICATE 79986, LOCATED 4485 FEET NORTH AND 960 FEET WEST FROM SOUTHEAST CORNER OF SECTION 3, T10S, R20E, W.M., NO LONGER IN USE

LEGEND

- IRRIGATION PIPELINE
- CREEK OR EDGE OF RIVER
- XX ACRES
- POINT OF DIVERSION
- WATER RIGHTS, CERT. T-12079
70.6 TOTAL ACRES, PRIORITY 1865
- ASSIGNMENT TO STEVE CHARRON
- ASSIGNMENT TO BOND LIVING TRUST
- ASSIGNMENT TO CYNTHIA MIANI

DISCLAIMER
THIS MAP IS NOT INTENDED TO PROVIDE LEGAL DIMENSIONS OR LOCATIONS OF PROPERTY OWNERSHIP LINES.

DATE:	
REVISION:	
No.	Δ
DATE:	01/12/21
DRAWING STATUS:	ASSIGNMENT MAP

H.A. MCCOY
ENGINEERING & SURVEYING, LLC
1110 SW Lane Blvd, Suite 201, Medford, OR 97504
TEL: 541-754-2154
FAX: 541-754-2154
www.hamccoy.com

PROJECT: ASSIGNMENT MAP
PROJECT LOCATION: WHEELER COUNTY
CLIENT:

SHEET TITLE: ASSIGNMENT MAP

RECEIVED
JAN 12 2021
OWRD

JOB NO. 14-83
DRAWN BY: JJW
DRAWING: AM 1.0

FILE: Z:\active jobs\2014 jobs\14-83 Wayne's W.R. Transfer - R20\Water Rights 2020\210112-1403-ASSIGNMENT.dwg 1/12/2021 12:47 PM - Owner

ASSIGNMENT MAP

T-12079

TOWNSHIP 9 SOUTH, RANGE 20 EAST, SECTIONS 33 & 34, W.M.,
TOWNSHIP 10 SOUTH, RANGE 20 EAST, SECTIONS 3 & 4, W.M.,
WHEELER COUNTY, OREGON. JANUARY, 2021

SCALE: 1" = 500'
FOR 11"x17" SHEETS

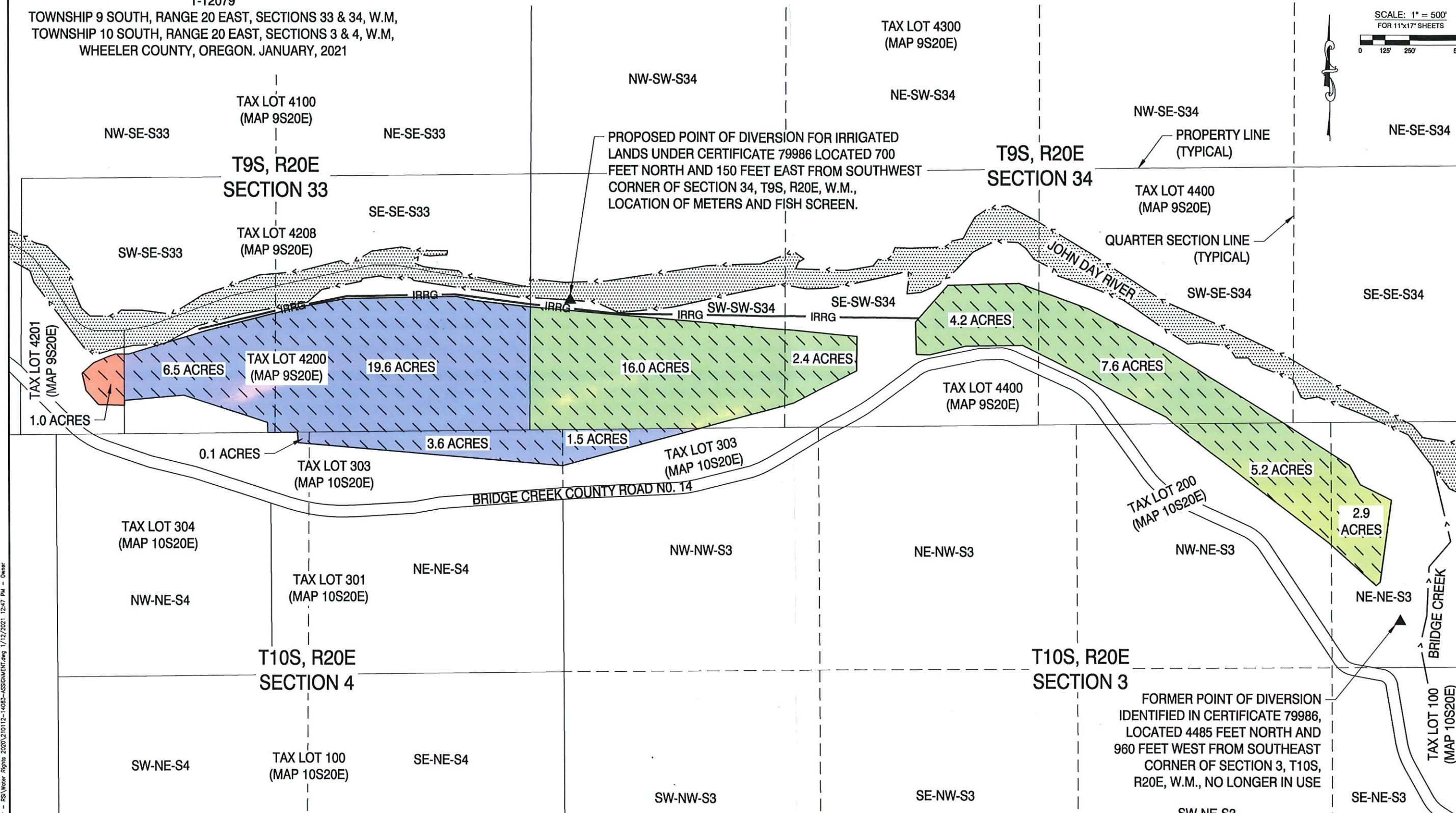

LEGEND

- IRRG IRRIGATION PIPELINE
- CREEK OR EDGE OF RIVER
- XX ACRES
- POINT OF DIVERSION
- WATER RIGHTS, CERT. T-12079
70.6 TOTAL ACRES, PRIORITY 1865
- ASSIGNMENT TO STEVE CHARRON
- ASSIGNMENT TO BOND LIVING TRUST
- ASSIGNMENT TO CYNTHIA MIANI

DISCLAIMER
THIS MAP IS NOT INTENDED TO PROVIDE
LEGAL DIMENSIONS OR LOCATIONS OF
PROPERTY OWNERSHIP LINES.

DATE:	
REVISION:	
No.	Δ
DATE:	01/12/21
DRAWING STATUS:	ASSIGNMENT MAP

H.A. MCCOY
ENGINEERING & SURVEYING, LLC
1130 SW Lane Blvd, Suite 201, Medford, OR 97504
541-754-2525
hmc@hmc-survey.com

PROJECT: ASSIGNMENT MAP
PROJECT LOCATION: WHEELER COUNTY
CLIENT:

SHEET TITLE:
ASSIGNMENT MAP

RECEIVED
JAN 12 2021
OWRD

JOB NO. 14-83
DRAWN BY: JJW
DRAWING: AM 1.0

FILE: Z:\Inetive_sobh\2014_Josh\14-83_Wayne's_Wr_Transfer - RSD\Water_Rights_2020\210112-14083-ASSIGNMENT.dwg 1/12/2021 12:47 PM - Owner

ASSIGNMENT MAP

T-12079

TOWNSHIP 9 SOUTH, RANGE 20 EAST, SECTIONS 33 & 34, W.M.,
TOWNSHIP 10 SOUTH, RANGE 20 EAST, SECTIONS 3 & 4, W.M.,
WHEELER COUNTY, OREGON. JANUARY, 2021

SCALE: 1" = 500'
FOR 11"x17" SHEETS

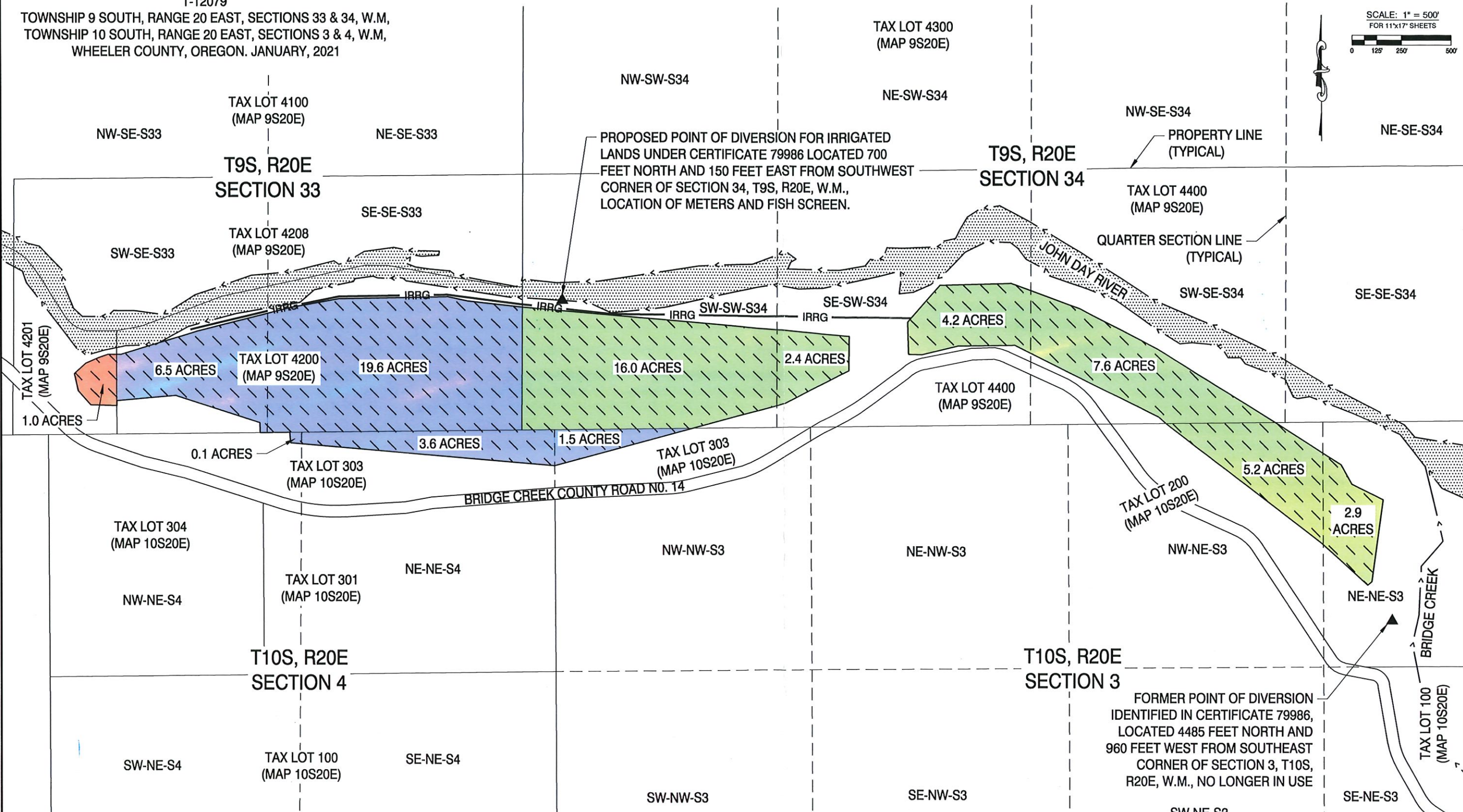

PROPOSED POINT OF DIVERSION FOR IRRIGATED LANDS UNDER CERTIFICATE 79986 LOCATED 700 FEET NORTH AND 150 FEET EAST FROM SOUTHWEST CORNER OF SECTION 34, T9S, R20E, W.M., LOCATION OF METERS AND FISH SCREEN.

PROPERTY LINE (TYPICAL)
QUARTER SECTION LINE (TYPICAL)

FORMER POINT OF DIVERSION IDENTIFIED IN CERTIFICATE 79986, LOCATED 4485 FEET NORTH AND 960 FEET WEST FROM SOUTHEAST CORNER OF SECTION 3, T10S, R20E, W.M., NO LONGER IN USE

LEGEND

- IRRG IRRIGATION PIPELINE
- CREEK OR EDGE OF RIVER
- XX ACRES
- POINT OF DIVERSION
- WATER RIGHTS, CERT. T-12079
70.6 TOTAL ACRES, PRIORITY 1865
- ASSIGNMENT TO STEVE CHARRON
- ASSIGNMENT TO BOND LIVING TRUST
- ASSIGNMENT TO CYNTHIA MIANI

DISCLAIMER
THIS MAP IS NOT INTENDED TO PROVIDE LEGAL DIMENSIONS OR LOCATIONS OF PROPERTY OWNERSHIP LINES.

DATE:	
REVISION:	
No.:	Δ Δ Δ Δ Δ Δ Δ Δ
DATE:	01/12/21
DRAWING STATUS:	ASSIGNMENT MAP
	<input checked="" type="checkbox"/> <input type="checkbox"/> <input type="checkbox"/> <input type="checkbox"/> <input type="checkbox"/> <input type="checkbox"/> <input type="checkbox"/> <input type="checkbox"/>

H.A. MCCOY
ENGINEERING & SURVEYING, LLC
1130 SW Lake Road, Suite 201, Astoria, OR 97103
PA. U.S. ENGINEER
541-325-1254
james@hamccoy.com

PROJECT: ASSIGNMENT MAP
PROJECT LOCATION: WHEELER COUNTY
CLIENT:

SHEET TITLE:
ASSIGNMENT MAP

RECEIVED
JAN 12 2021
OWRD

JOB NO. 14-83
DRAWN BY: JJW
DRAWING:
AM 1.0

FILE: Z:\Inetive_jobs\14-83_Wayne's Wtr Transfer - RSI\Water Rights 2020\210112-1405-ASSIGNMENT.MXD 1/12/2021 12:47 PM - Owner