

# Application for Permanent Water Right Transfer

## Part 1 of 5 – Minimum Requirements Checklist



Oregon Water Resources Department  
725 Summer Street NE, Suite A  
Salem, Oregon 97301-1266  
(503) 986-0900  
www.oregon.gov/OWRD

**This transfer application will be returned if Parts 1 through 5 and all required attachments are not completed and included.**  
For questions, please call (503) 986-0900, and ask for Transfer Section.

RECEIVED  
FEB 01 2021

OWRD

**Check all items included with this application. (N/A = Not Applicable)**

- Part 1 – Completed Minimum Requirements Checklist.
- Part 2 – Completed Transfer Application Map Checklist.
- Part 3 – Application Fee, payable by check to the Oregon Water Resources Department, and completed Fee Worksheet, page 3. Try the new online fee calculator at: [http://apps.wrd.state.or.us/apps/misc/wrd\\_fee\\_calculator](http://apps.wrd.state.or.us/apps/misc/wrd_fee_calculator). If you have questions, call Customer Service at (503) 986-0801.
- Part 4 – Completed Applicant Information and Signature.
- Part 5 – Information about Water Rights to be Transferred: **How many water rights are to be transferred? 4 List them here: 20707, 22851, 27209, 40185**  
Please include a separate Part 5 for each water right. (See instructions on page 6)

**Attachments:**

- Completed Transfer Application Map.
- Completed Evidence of Use Affidavit and supporting documentation.
- N/A Affidavit(s) of Consent from Landowner(s) (if the applicant does not own the land the water right is on.)
- N/A Supplemental Form D – For water rights served by or issued in the name of an irrigation district. Complete when the transfer applicant is not the irrigation district.
- N/A Oregon Water Resources Department’s Land Use Information Form with approval and signature (or signed land use form receipt stub) from each local land use authority in which water is to be diverted, conveyed, and/or used. Not required if water is to be diverted, conveyed, and/or used only on federal lands or if **all** of the following apply: a) a change in place of use only, b) no structural changes, c) the use of water is for irrigation only, and d) the use is located within an irrigation district or an exclusive farm use zone.
- N/A Water Well Report/Well Log for changes in point(s) of appropriation (well(s)) or additional point(s) of appropriation.
- N/A Geologist Report for a change from a surface water point of diversion to a ground water point of appropriation (well), if the proposed well is more than 500’ from the surface water source and more than 1000’ upstream or downstream from the point of diversion. See OAR 690-380-2130 for requirements and applicability.

**(For Staff Use Only)**

**WE ARE RETURNING YOUR APPLICATION FOR THE FOLLOWING REASON(S):**

<input type="checkbox"/> Application fee not enclosed/insufficient	<input type="checkbox"/> Map not included or incomplete
<input type="checkbox"/> Land Use Form not enclosed or incomplete	<input type="checkbox"/> Evidence of Use Form not enclosed or incomplete
<input type="checkbox"/> Additional signature(s) required	<input type="checkbox"/> Part _____ is incomplete
Other/Explanation _____	
Staff: _____ 503-986-0 _____	Date: ____/____/____

13611 - "







## Part 2 of 5 – Transfer Application Map

Your transfer application will be returned if any of the map requirements listed below are not met.

OWRD

Please be sure that the transfer application map you submit includes all the required items and matches the existing water right map. Check all boxes that apply.

- N/A Certified Water Right Examiner (CWRE) Stamp and Original Signature. For a list of CWREs, see [http://apps.wrd.state.or.us/apps/wr/cwre\\_license\\_view/](http://apps.wrd.state.or.us/apps/wr/cwre_license_view/). CWRE stamp and signature are not required for substitutions.
- N/A If **more than three** water rights are involved, separate maps are needed for each water right.
- Permanent quality printed with dark ink on good quality paper.
- The size of the map can be 8½ x 11 inches, 8½ x 14 inches, 11 x 17 inches, or up to 30 x 30 inches. For 30 x 30 inch maps, one extra copy is required.
- A north arrow, a legend, and scale.
- The scale of the map must be: 1 inch = 400 feet, 1 inch = 1,320 feet, the scale of the Final Proof/Claim of Beneficial Use Map (the map used when the permit was certificated), the scale of the county assessor map if the scale is not smaller than 1 inch = 1,320 feet, or a scale that has been pre-approved by the Department.
- Township, Range, Section, ¼ ¼, DLC, Government Lot, and other recognized public land survey lines.
- Tax lot boundaries (property lines) are required. Tax lot numbers are recommended.
- Major physical features including rivers and creeks showing direction of flow, lakes and reservoirs, roads, and railroads.
- Major water delivery system features from the point(s) of diversion/appropriation such as main pipelines, canals, and ditches.
- Existing place of use that includes separate hachuring for each water right, priority date, and use including number of acres in each quarter-quarter section, government lot, or in each quarter-quarter section as projected within government lots, donation land claims, or other recognized public land survey subdivisions. If less than the entirety of the water right is being changed, a separate hachuring is needed for lands left unchanged.
- N/A Proposed place of use that includes separate hachuring for each water right, priority date, and use including number of acres in each quarter-quarter section, government lot, or in each quarter-quarter section as projected within government lots, donation land claims, or other recognized public land survey subdivisions.
- Existing point(s) of diversion or well(s) with distance and bearing or coordinates from a recognized survey corner. This information can be found in your water right certificate or permit.
- N/A If you are proposing a change in point(s) of diversion or well(s), show the proposed location and label it clearly with distance and bearing or coordinates. If GPS coordinates are used, latitude-longitude coordinates may be expressed as either degrees-minutes-seconds with at least one digit after the decimal (example – 42°32'15.5") or degrees-decimal with five or more digits after the decimal (example – 42.53764°).







# Part 4 of 5 – Applicant Information and Signature

## Applicant Information

APPLICANT/BUSINESS NAME <b>Boersma Family, LLC</b>		PHONE NO. <b>541-891-7199</b>	ADDITIONAL CONTACT NO.
ADDRESS <b>1363 Haskins Rd.</b>			FAX NO.
CITY <b>Bonanza</b>	STATE <b>OR</b>	ZIP <b>97623</b>	E-MAIL
<b>BY PROVIDING AN E-MAIL ADDRESS, CONSENT IS GIVEN TO RECEIVE ALL CORRESPONDENCE FROM THE DEPARTMENT ELECTRONICALLY. COPIES OF THE FINAL ORDER DOCUMENTS WILL ALSO BE MAILED.</b>			

**Agent Information** – The agent is authorized to represent the applicant in all matters relating to this application.

AGENT/BUSINESS NAME <b>Hollie Cannon / Water Right Solutions, LLC</b>		PHONE NO. <b>541-821-5848</b>	ADDITIONAL CONTACT NO.
ADDRESS <b>409 Pine St., Suite 311</b>			FAX NO.
CITY <b>Klamath Falls</b>	STATE <b>OR</b>	ZIP <b>97601</b>	E-MAIL <b>hcannon@waterrightsolutions.com</b>
<b>BY PROVIDING AN E-MAIL ADDRESS, CONSENT IS GIVEN TO RECEIVE ALL CORRESPONDENCE FROM THE DEPARTMENT ELECTRONICALLY. COPIES OF THE FINAL ORDER DOCUMENTS WILL ALSO BE MAILED.</b>			

Explain in your own words what you propose to accomplish with this transfer application, and why:  
To move water right from areas of flood irrigation and use of hand line to be used by pivot irrigation.  
If you need additional space, continue on a separate piece of paper and attach to the application as "Attachment 1".

### Check One Box

- By signing this application, I understand that, upon receipt of the draft preliminary determination and prior to Department approval of the transfer, I will be required to provide landownership information and evidence that I am authorized to pursue the transfer as identified in OAR 690-380-4010(5); **OR**
- I affirm the applicant is a municipality as defined in ORS 540.510(3)(b) and that the right is in the name of the municipality or a predecessor; **OR**
- I affirm the applicant is an entity with the authority to condemn property and is acquiring by condemnation the property to which the water right proposed for transfer is appurtenant and have supporting documentation.

RECEIVED  
FEB 01 2021  
OWRD

**By my signature below, I confirm that I understand:**

- Prior to Department approval of the transfer application, I may be required to submit payment to the Department for publication of a notice in a newspaper with general circulation in the area where the water right is located, once per week for two consecutive weeks. If more than one qualifying newspaper is available, I suggest publishing the notice in the following newspaper: \_\_\_\_\_.
- Amendments to the application may only be made in response to the Department’s Draft Preliminary Determination (DPD). The applicant will have a period of at least 30 days to amend the application to address any issues identified by the Department in the DPD, or to withdraw the application. Note that amendments may be subject to additional fees, pursuant to ORS 536.050.
- Failure to complete an approved change in place of use and/or change in character of use, will result in loss of the water right (OAR 690-380-6010).

**I (we) affirm that the information contained in this application is true and accurate.**

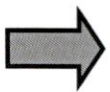

Jeff Boersma  
Applicant signature

**Jeff Boersma, Owner**  
Print Name (and Title if applicable)

1/25/21  
Date

Applicant signature

Print Name (and Title if applicable)

Date

Is the applicant the sole owner of the land on which the water right, or portion thereof, proposed for transfer is located?  Yes  No *If NO, include signatures of all deeded landowners (and mailing and/or e-mail addresses if different than the applicant’s) or attach affidavits of consent (and mailing and/or e-mail addresses) from all landowners or individuals/entities to which the water right(s) were conveyed.*



Check the following boxes that apply:

- The applicant is responsible for completion of change(s). Notices and correspondence should continue to be sent to the applicant.
- The receiving landowner will be responsible for completing the proposed change(s) after the final order is issued. Copies of notices and correspondence should be sent to this landowner.
- Both the receiving landowner and applicant will be responsible for completion of change(s). Copies of notices and correspondence should be sent to this landowner and the applicant.

At this time, are the lands in this transfer application in the process of being sold?  Yes  No

If YES, and you know who the new landowner will be, please complete the receiving landowner information table below. If you do not know who the new landowner will be, then a request for assignment will have to be filed for at a later date.

If a property sells, the certificated water right(s) located on the land belong to the new owner, unless a sale agreement or other document states otherwise. For more information see: [https://www.oregon.gov/owrd/WRDFormsPDF/Transfer\\_Property\\_Transactions.pdf](https://www.oregon.gov/owrd/WRDFormsPDF/Transfer_Property_Transactions.pdf)

RECEIVING LANDOWNER NAME			PHONE NO.	ADDITIONAL CONTACT NO.
ADDRESS				FAX NO.
CITY	STATE	ZIP	E-MAIL	

RECEIVED  
FEB 01 2021

Describe any special ownership circumstances here: \_\_\_\_\_

OWRD

- Check here if any of the water rights proposed for transfer are or will be located within or served by an irrigation or other water district. (Tip: Complete and attach Supplemental Form D.)

IRRIGATION DISTRICT NAME <b>Horsefly Irrigation District</b>	ADDRESS <b>2797 Market St.</b>	
CITY <b>Bonanza</b>	STATE <b>OR</b>	ZIP <b>97623</b>

- Check here if water for any of the rights supplied under a water service agreement or other contract for stored water with a federal agency or other entity.

ENTITY NAME	ADDRESS	
CITY	STATE	ZIP

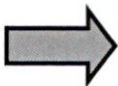

To meet State Land Use Consistency Requirements, you must list all county, city, municipal corporation, or tribal governments within whose jurisdiction water will be diverted, conveyed or used.

ENTITY NAME <b>Klamath County</b>	ADDRESS <b>305 Main Street</b>	
CITY <b>Klamath Falls</b>	STATE <b>OR</b>	ZIP <b>97601</b>

ENTITY NAME	ADDRESS	
CITY	STATE	ZIP



## Part 5 of 5 – Water Right Information

Please use a separate Part 5 for each water right being changed. See instructions on page 6, to copy and paste additional Part 5s, or to add additional rows to tables within the form.

**CERTIFICATE # 20707**

RECEIVED

### Description of Water Delivery System

FEB 01 2021

System capacity: **2.79** cubic feet per second (cfs) OR  
 \_\_\_\_\_ gallons per minute (gpm)

OWRD

Describe the current water delivery system or the system that was in place at some time within the last five years. Include information on the pumps, canals, pipelines, and sprinklers used to divert, convey, and apply the water at the authorized place of use. **Well #6 has a 100 HP pump. Water is piped to the pivot centers in a 10 inch mainline. Hand line is used to irrigate the pivot corners.**

**Table 1. Location of Authorized and Proposed Point(s) of Diversion (POD) or Appropriation (POA)**

(Note: If the POD/POA name is not specified on the certificate, assign it a name or number here.)

POD/POA Name or Number	Is this POD/POA Authorized on the Certificate or is it Proposed?	If POA, OWRD Well Log ID# (or Well ID Tag # L-___)	Twp	Rng	Sec	¼	¼	Tax Lot, DLC or Gov't Lot	Measured Distances (from a recognized survey corner)
Well #6	<input checked="" type="checkbox"/> Authorized <input type="checkbox"/> Proposed	KLAM 12415	38 S	11.5 E	24	SE	SW	600	654.19' North and 1305.76' West of the South ¼ corner of Sec 24
Hoefler Well	<input type="checkbox"/> Authorized <input checked="" type="checkbox"/> Proposed	KLAM 12416	38 S	11.5 E	25	NW	SW	300	2310 ft N & 250.8 ft. E from the SW Corner Sec 25
Well #4	<input type="checkbox"/> Authorized <input checked="" type="checkbox"/> Proposed	KLAM 59552	38 S	11 E	19	NW	SW	Lot 3 TL 1800	1600' North and 1200' East from SW Corner of Sec 19
	<input type="checkbox"/> Authorized <input type="checkbox"/> Proposed								

**Check all type(s) of change(s) proposed below (change "CODES" are provided in parentheses):**

- |  |   |
|--|---|
| <input checked="" type="checkbox"/> Place of Use (POU)                 | <input type="checkbox"/> Supplemental Use to Primary Use (S to P)     |
| <input type="checkbox"/> Character of Use (USE)                        | <input checked="" type="checkbox"/> Point of Appropriation/Well (POA) |
| <input type="checkbox"/> Point of Diversion (POD)                      | <input type="checkbox"/> Additional Point of Appropriation (APOA)     |
| <input type="checkbox"/> Additional Point of Diversion (APOD)          | <input type="checkbox"/> Substitution (SUB)                           |
| <input type="checkbox"/> Surface Water POD to Ground Water POA (SW/GW) | <input type="checkbox"/> Government Action POD (GOV)                  |

**Will all of the proposed changes affect the entire water right?**

- Yes Complete only the Proposed ("to" or "on" lands) section of Table 2 on the next page. Use the "CODES" listed above to describe the proposed changes.
- No Complete all of Table 2 to describe the portion of the water right to be changed.

13611 -



Please use and attach additional pages of Table 2 as needed.  
See page 6 for instructions.

Do you have questions about how to fill-out the tables?  
Contact the Department at 503-986-0900 and ask for Transfer Staff.

**Table 2. Description of Changes to Water Right Certificate # 20707**

List the change proposed for the acreage in each ¼ ¼. If more than one change is proposed, specify the acreage associated with each change.  
If there is more than one POD/POA involved in the proposed changes, specify the acreage associated with each POD/POA.

AUTHORIZED (the "from" or "off" lands)										PROPOSED (the "to" or "on" lands)											
The listing that appears on the certificate BEFORE PROPOSED CHANGES List only that part or portion of the water right that will be changed.										The listing as it would appear AFTER PROPOSED CHANGES are made.											
Twp	Rng	Sec	¼ ¼	Tax Lot	Gvt Lot or DLC	Acres	Type of USE listed on Certificate	POD(s) or POA(s) (name or number from Table 1)	Priority Date	Proposed Changes (see "CODES" from previous page)	Twp	Rng	Sec	¼ ¼	Tax Lot	Gvt Lot or DLC	Acres	New Type of USE	POD(s)/ POA(s) to be used (from Table 1)	Priority Date	
38 S	11.5 E	24	NW	SE	400	7.51	Irrigation	Well #6	12/15/1949	POU/POA	38 S	11.5 E	25	NW	SE	400	21.51	Irrigation	Hoefler well	12/15/1949	
38 S	11.5 E	24	SW	SE	400	7.69	Irrigation	Well #6	12/15/1949	POU/POA	38 S	11.5 E	25	NW	SE	600	2.73	Irrigation	Hoefler well	12/15/1949	
38 S	11.5 E	24	NE	SW	400	5.79	Irrigation	Well #6	12/15/1949	POU/POA	38 S	11.5 E	25	SW	SE	600	6.05	Irrigation	Hoefler well	12/15/1949	
38 S	11.5 E	24	SE	SW	400	5.82	Irrigation	Well #6	12/15/1949	POA	38 S	11.5 E	25	NE	NE	100	4.0	Irrigation	Well #4	12/15/1949	
38 S	11.5 E	25	NE	NW	200	0.6	Irrigation	Well #6	12/15/1949	POA	38 S	11.5 E	25	NW	NE	100	32.25	Irrigation	Well #4	12/15/1949	
38 S	11.5 E	25	NW	NE	100	1.95	Irrigation	Well #6	12/15/1949	POA	38 S	11.5 E	25	SW	NE	100	23.47	Irrigation	Well #4	12/15/1949	
38 S	11.5 E	25	SW	NE	100	0.93	Irrigation	Well #6	12/15/1949	POU/POA											
38 S	11.5 E	25	NE	NE	100	4.0	Irrigation	Well #6	12/15/1949	POU											
38 S	11.5 E	25	NW	NE	100	32.25	Irrigation	Well #6	12/15/1949	POU											
38 S	11.5 E	25	SW	NE	100	23.47	Irrigation	Well #6	12/15/1949	POU											
TOTAL ACRES: 90.01										TOTAL ACRES: 90.01											

Additional remarks: \_\_\_\_\_

3611

RECEIVED  
FEB 01 2021



**For Place of Use or Character of Use Changes**

Are there other water right certificates, water use permits or ground water registrations associated with the "from" or the "to" lands?  Yes  No

If YES, list the certificate, water use permit, or ground water registration numbers: \_\_\_\_\_.

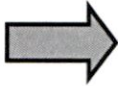

Pursuant to ORS 540.510, any "layered" water use such as an irrigation right that is supplemental to a primary right proposed for transfer must be included in the transfer or be cancelled. Any change to a ground water registration must be filed separately in a ground water registration modification application.

**For Substitution** (ground water supplemental irrigation will be substituted for surface water primary irrigation)

Ground water supplemental Permit or Certificate # \_\_\_\_\_;  
Surface water primary Certificate # \_\_\_\_\_.

RECEIVED  
FEB 01 2021  
OWRD

**For a change from Supplemental Irrigation Use to Primary Irrigation Use**

Identify the primary certificate to be cancelled. Certificate # \_\_\_\_\_

**For a change in point(s) of appropriation (well(s)) or additional point(s) of appropriation:**

Well log(s) are attached for each authorized and proposed well(s) that are clearly labeled and associated with the corresponding well(s) in Table 1 above and on the accompanying application map.

**Tip:** You may search for well logs on the Department's web page at:  
[http://apps.wrd.state.or.us/apps/gw/well\\_log/Default.aspx](http://apps.wrd.state.or.us/apps/gw/well_log/Default.aspx)

**AND/OR**

Describe the construction of the authorized and proposed well(s) in Table 3 for any wells that do not have a well log. For *proposed wells not yet constructed or built*, provide "a best estimate" for each requested information element in the table. The Department recommends you consult a licensed well driller, geologist, or certified water right examiner to assist with assembling the information necessary to complete Table 3.

**Table 3. Construction of Point(s) of Appropriation (See attached well logs)**

Any well(s) in this listing must be clearly tied to corresponding well(s) described in Table 1 and shown on the accompanying application map. Failure to provide the information will delay the processing of your transfer application until it is received. The information is necessary for the department to assess whether the proposed well(s) will access the same source aquifer as the authorized point(s) of appropriation (POA). The Department is prohibited by law from approving POA changes that do not access the same source aquifer.

Proposed or Authorized POA Name or Number	Is well already built? (Yes or No)	If an existing well: OWRD Well ID Tag No. L-___	Total well depth	Casing Diameter	Casing Intervals (feet)	Seal depth(s) (intervals)	Perforated or screened intervals (in feet)	Static water level of completed well (in feet)	Source aquifer (sand, gravel, basalt, etc.)	Well - specific rate (cfs or gpm). If less than full rate of water right

13611 - "



Please use a separate Part 5 for each water right being changed. See instructions on page 6, to copy and paste additional Part 5s, or to add additional rows to tables within the form.

CERTIFICATE # 22851

RECEIVED

FEB 01 2021

**Description of Water Delivery System**

System capacity: 2.56 cubic feet per second (cfs) OR  
 \_\_\_\_\_ gallons per minute (gpm)

OWRD

Describe the current water delivery system or the system that was in place at some time within the last five years. Include information on the pumps, canals, pipelines, and sprinklers used to divert, convey, and apply the water at the authorized place of use. **The Hoefler Well has a 150 HP pump. The portion of this water right that is flood irrigated uses open ditches to distribute the water. The portions that irrigate the pivots is piped directly from the well to each pivot using 10 inch mainline.**

**Table 1. Location of Authorized and Proposed Point(s) of Diversion (POD) or Appropriation (POA)**  
 (Note: If the POD/POA name is not specified on the certificate, assign it a name or number here.)

POD/POA Name or Number	Is this POD/POA Authorized on the Certificate or is it Proposed?	If POA, OWRD Well Log ID# (or Well ID Tag # L-___)	Twp		Rng		Sec	¼ ¼		Tax Lot, DLC or Gov't Lot	Measured Distances (from a recognized survey corner)
HOEFLER WELL	<input checked="" type="checkbox"/> Authorized <input type="checkbox"/> Proposed	KLAM 12416	38	S	11.5	E	25	NW	SW	300	2310 ft North & 250.8 ft East from the SW corner of Sec 25
	<input type="checkbox"/> Authorized <input type="checkbox"/> Proposed										
	<input type="checkbox"/> Authorized <input type="checkbox"/> Proposed										
	<input type="checkbox"/> Authorized <input type="checkbox"/> Proposed										

**Check all type(s) of change(s) proposed below (change "CODES" are provided in parentheses):**

- Place of Use (POU)
- Character of Use (USE)
- Point of Diversion (POD)
- Additional Point of Diversion (APOD)
- Surface Water POD to Ground Water POA (SW/GW)
- Supplemental Use to Primary Use (S to P)
- Point of Appropriation/Well (POA)
- Additional Point of Appropriation (APOA)
- Substitution (SUB)
- Government Action POD (GOV)

**Will all of the proposed changes affect the entire water right?**

- Yes Complete only the Proposed ("to" or "on" lands) section of Table 2 on the next page. Use the "CODES" listed above to describe the proposed changes.
- No Complete all of Table 2 to describe the portion of the water right to be changed.

13811 -



Please use and attach additional pages of Table 2 as needed.  
See page 6 for instructions.

Do you have questions about how to fill-out the tables?  
Contact the Department at 503-986-0900 and ask for Transfer Staff.

**Table 2. Description of Changes to Water Right Certificate # 22851**

List the change proposed for the acreage in each 1/4. If more than one change is proposed, specify the acreage associated with each change.  
If there is more than one POD/POA involved in the proposed changes, specify the acreage associated with each POD/POA.

AUTHORIZED (the "from" or "off" lands)										PROPOSED (the "to" or "on" lands)									
The listing that appears on the certificate BEFORE PROPOSED CHANGES List only that part or portion of the water right that will be changed.										The listing as it would appear AFTER PROPOSED CHANGES are made.									
Twp	Rng	Sec	1/4	Acres	Type of USE listed on Certificate	POD(s) or POA(s) (name or number from Table 1)	Priority Date	Tax Lot	Gvt Lot or DLC	Twp	Rng	Sec	1/4	Acres	New Type of USE	POD(s)/ POA(s) to be used (from Table 1)	Priority Date		
38	S	11.5	E 25	0.85	Irrigation	Hoefler Well	7/12/1949	300		38	S	11.5	E 25	29.18	Irrigation	Hoefler Well	7/12/1949		
38	S	11.5	E 25	23.66	Irrigation	Hoefler Well	7/12/1949	500		38	S	11.5	E 25	23.58	Irrigation	Hoefler Well	7/12/1949		
38	S	11.5	E 25	37.39	Irrigation	Hoefler Well	7/12/1949	300		38	S	11.5	E 25	31.55	Irrigation	Hoefler Well	7/12/1949		
38	S	11.5	E 25	32.6	Irrigation	Hoefler Well	7/12/1949	500		38	S	11.5	E 25	17.67	Irrigation	Hoefler Well	7/12/1949		
38	S	11.5	E 25	18.24	Irrigation	Hoefler Well	7/12/1949	500		38	S	11.5	E 25	10.76	Irrigation	Hoefler Well	7/12/1949		
TOTAL ACRES: 112.74										TOTAL ACRES: 112.74									

Additional remarks: \_\_\_\_\_

136111

RECEIVED

FEB 01 2021



**For Place of Use or Character of Use Changes**

Are there other water right certificates, water use permits or ground water registrations associated with the "from" or the "to" lands?  Yes  No

If YES, list the certificate, water use permit, or ground water registration numbers: \_\_\_\_\_.

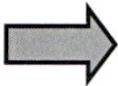

Pursuant to ORS 540.510, any "layered" water use such as an irrigation right that is supplemental to a primary right proposed for transfer must be included in the transfer or be cancelled. Any change to a ground water registration must be filed separately in a ground water registration modification application.

**For Substitution** (ground water supplemental irrigation will be substituted for surface water primary irrigation)

Ground water supplemental Permit or Certificate # \_\_\_\_\_;  
Surface water primary Certificate # \_\_\_\_\_.

RECEIVED

**For a change from Supplemental Irrigation Use to Primary Irrigation Use**

FEB 01 2021

Identify the primary certificate to be cancelled. Certificate # \_\_\_\_\_

OWRD

**For a change in point(s) of appropriation (well(s)) or additional point(s) of appropriation:**

Well log(s) are attached for each authorized and proposed well(s) that are clearly labeled and associated with the corresponding well(s) in Table 1 above and on the accompanying application map.

**Tip:** You may search for well logs on the Department's web page at:  
[http://apps.wrd.state.or.us/apps/gw/well\\_log/Default.aspx](http://apps.wrd.state.or.us/apps/gw/well_log/Default.aspx)

**AND/OR**

Describe the construction of the authorized and proposed well(s) in Table 3 for any wells that do not have a well log. For *proposed wells not yet constructed or built*, provide "a best estimate" for each requested information element in the table. The Department recommends you consult a licensed well driller, geologist, or certified water right examiner to assist with assembling the information necessary to complete Table 3.

**Table 3. Construction of Point(s) of Appropriation (See attached well logs)**

Any well(s) in this listing must be clearly tied to corresponding well(s) described in Table 1 and shown on the accompanying application map. Failure to provide the information will delay the processing of your transfer application until it is received. The information is necessary for the department to assess whether the proposed well(s) will access the same source aquifer as the authorized point(s) of appropriation (POA). The Department is prohibited by law from approving POA changes that do not access the same source aquifer.

Proposed or Authorized POA Name or Number	Is well already built? (Yes or No)	If an existing well: OWRD Well ID Tag No. L-___	Total well depth	Casing Diameter	Casing Intervals (feet)	Seal depth(s) (intervals)	Perforated or screened intervals (in feet)	Static water level of completed well (in feet)	Source aquifer (sand, gravel, basalt, etc.)	Well -specific rate (cfs or gpm). If less than full rate of water right
								13611 -		



Please use a separate Part 5 for each water right being changed. See instructions on page 6, to copy and paste additional Part 5s, or to add additional rows to tables within the form.

CERTIFICATE # 27209

RECEIVED

**Description of Water Delivery System**

FEB 01 2021

System capacity: 2.56 cubic feet per second (cfs) OR  
 \_\_\_\_\_ gallons per minute (gpm)

OWRD

Describe the current water delivery system or the system that was in place at some time within the last five years. Include information on the pumps, canals, pipelines, and sprinklers used to divert, convey, and apply the water at the authorized place of use. **The Hoefler Well has a 150 HP pump. There is a 10 inch mainline to supply the pivot and wheel lines that irrigate the area of this water right.**

**Table 1. Location of Authorized and Proposed Point(s) of Diversion (POD) or Appropriation (POA)**

(Note: If the POD/POA name is not specified on the certificate, assign it a name or number here.)

POD/POA Name or Number	Is this POD/POA Authorized on the Certificate or is it Proposed?	If POA, OWRD Well Log ID# (or Well ID Tag # L-___)	Twp		Rng		Sec	¼ ¼		Tax Lot, DLC or Gov't Lot	Measured Distances (from a recognized survey corner)
HOEFLER WELL	<input checked="" type="checkbox"/> Authorized <input type="checkbox"/> Proposed	KLAM 12416	38	S	11.5	E	25	NW	SW	300	2310 ft North & 250.8 ft East from the SW corner of Sec 25
WELL #4	<input type="checkbox"/> Authorized <input checked="" type="checkbox"/> Proposed	KLAM 59552	38	S	11	E	19	NW	SW	LOT 3 TL 1800	1600' North and 1200' East from SW corner of Sec 19
	<input type="checkbox"/> Authorized <input type="checkbox"/> Proposed										
	<input type="checkbox"/> Authorized <input type="checkbox"/> Proposed										

Check all type(s) of change(s) proposed below (change "CODES" are provided in parentheses):

- Place of Use (POU)
- Character of Use (USE)
- Point of Diversion (POD)
- Additional Point of Diversion (APOD)
- Surface Water POD to Ground Water POA (SW/GW)
- Supplemental Use to Primary Use (S to P)
- Point of Appropriation/Well (POA)
- Additional Point of Appropriation (APOA)
- Substitution (SUB)
- Government Action POD (GOV)

Will all of the proposed changes affect the entire water right?

- Yes Complete only the Proposed ("to" or "on" lands) section of Table 2 on the next page. Use the "CODES" listed above to describe the proposed changes.
- No Complete all of Table 2 to describe the portion of the water right to be changed.

13611 -



Please use and attach additional pages of Table 2 as needed.  
See page 6 for instructions.

Do you have questions about how to fill-out the tables?  
Contact the Department at 503-986-0900 and ask for Transfer Staff.

**Table 2. Description of Changes to Water Right Certificate # 27209**

List the change proposed for the acreage in each 1/4. If more than one change is proposed, specify the acreage associated with each change. If there is more than one POD/POA involved in the proposed changes, specify the acreage associated with each POD/POA.

AUTHORIZED (the "from" or "off" lands)										PROPOSED (the "to" or "on" lands)															
The listing that appears on the certificate BEFORE PROPOSED CHANGES List only that part or portion of the water right that will be changed.										The listing as it would appear AFTER PROPOSED CHANGES are made.															
Twp	Rng	Sec	1/4	Tax Lot	Gvt Lot or DLC	Acres	Type of USE listed on Certificate	POD(s) or POA(s) (name or number from Table 1)	Priority Date	Twp	Rng	Sec	1/4	Tax Lot	Gvt Lot or DLC	Acres	New Type of USE	POD(s)/ POA(s) to be used (from Table 1)	Priority Date						
38	S	11.5	E	25	NE	SE	400	400	0.44	Irrigation	Hoefler Well	11/26/1952	POU	38	S	11.5	E	25	SW	SE	600	12.01	Irrigation	Hoefler Well	11/26/1952
38	S	11.5	E	25	SE	SE	400	400	6.48	Irrigation	Hoefler Well	11/26/1952	POU	38	S	11.5	E	25	SW	SE	400	1.30	Irrigation	Hoefler Well	11/26/1952
38	S	11.5	E	36	NE	NE	100	100	7.62	Irrigation	Hoefler Well	11/26/1952	POU	38	S	11.5	E	25	SE	SE	400	1.23	Irrigation	Hoefler Well	11/26/1952
38	S	11.5	E	25	SE	SE	400	400	2.73	Irrigation	Hoefler Well	11/26/1952	POA	38	S	11.5	E	25	SE	SE	400	2.73	Irrigation	Well #4	11/26/1952
38	S	11.5	E	36	NE	NE	100	100	5.52	Irrigation	Hoefler Well	11/26/1952	POA	38	S	11.5	E	36	NE	NE	100	5.52	Irrigation	Well #4	11/26/1952
TOTAL ACRES: 22.79										TOTAL ACRES: 22.79															

Additional remarks: \_\_\_\_\_

RECEIVED

FEB 01 2021

OWRD



**For Place of Use or Character of Use Changes**

Are there other water right certificates, water use permits or ground water registrations associated with the "from" or the "to" lands?  Yes  No

If YES, list the certificate, water use permit, or ground water registration numbers: \_\_\_\_\_.

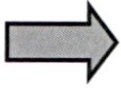

Pursuant to ORS 540.510, any "layered" water use such as an irrigation right that is supplemental to a primary right proposed for transfer must be included in the transfer or be cancelled. Any change to a ground water registration must be filed separately in a ground water registration modification application.

**For Substitution** (ground water supplemental irrigation will be substituted for surface water primary irrigation)

Ground water supplemental Permit or Certificate # \_\_\_\_\_;  
Surface water primary Certificate # \_\_\_\_\_.

RECEIVED  
FEB 01 2021

**For a change from Supplemental Irrigation Use to Primary Irrigation Use**

Identify the primary certificate to be cancelled. Certificate # \_\_\_\_\_

OWRD

**For a change in point(s) of appropriation (well(s)) or additional point(s) of appropriation:**

Well log(s) are attached for each authorized and proposed well(s) that are clearly labeled and associated with the corresponding well(s) in Table 1 above and on the accompanying application map.

**Tip:** You may search for well logs on the Department's web page at:  
[http://apps.wrd.state.or.us/apps/gw/well\\_log/Default.aspx](http://apps.wrd.state.or.us/apps/gw/well_log/Default.aspx)

**AND/OR**

Describe the construction of the authorized and proposed well(s) in Table 3 for any wells that do not have a well log. For *proposed wells not yet constructed or built*, provide "a best estimate" for each requested information element in the table. The Department recommends you consult a licensed well driller, geologist, or certified water right examiner to assist with assembling the information necessary to complete Table 3.

**Table 3. Construction of Point(s) of Appropriation (See attached well logs)**

Any well(s) in this listing must be clearly tied to corresponding well(s) described in Table 1 and shown on the accompanying application map. Failure to provide the information will delay the processing of your transfer application until it is received. The information is necessary for the department to assess whether the proposed well(s) will access the same source aquifer as the authorized point(s) of appropriation (POA). The Department is prohibited by law from approving POA changes that do not access the same source aquifer.

Proposed or Authorized POA Name or Number	Is well already built? (Yes or No)	If an existing well: OWRD Well ID Tag No. L-____	Total well depth	Casing Diameter	Casing Intervals (feet)	Seal depth(s) (intervals)	Perforated or screened intervals (in feet)	Static water level of completed well (in feet)	Source aquifer (sand, gravel, basalt, etc.)	Well-specific rate (cfs or gpm). If less than full rate of water right

13611 -



Please use a separate Part 5 for each water right being changed. See instructions on page 6, to copy and paste additional Part 5s, or to add additional rows to tables within the form.

**CERTIFICATE # 40185**

**RECEIVED**

**Description of Water Delivery System**

**FEB 01 2021**

System capacity: **9.04** cubic feet per second (cfs) OR  
 \_\_\_\_\_ gallons per minute (gpm)

**OWRD**

Describe the current water delivery system or the system that was in place at some time within the last five years. Include information on the pumps, canals, pipelines, and sprinklers used to divert, convey, and apply the water at the authorized place of use. **Well #4 has a 400 HP pump into 18 inch mainline. The mainline supplies 6 long pivots and two short pivots used to cover pivot corners. Handline is also used to irrigate pivot corners.**

**Table 1. Location of Authorized and Proposed Point(s) of Diversion (POD) or Appropriation (POA)**

(Note: If the POD/POA name is not specified on the certificate, assign it a name or number here.)

POD/POA Name or Number	Is this POD/POA Authorized on the Certificate or is it Proposed?	If POA, OWRD Well Log ID# (or Well ID Tag # L-___)	Twp		Rng		Sec	¼ ¼		Tax Lot, DLC or Gov't Lot	Measured Distances (from a recognized survey corner)
<b>WELL #4</b>	<input checked="" type="checkbox"/> Authorized <input type="checkbox"/> Proposed	<b>KLAM 59552</b>	<b>38</b>	<b>S</b>	<b>11</b>	<b>E</b>	<b>19</b>	<b>NW</b>	<b>SW</b>	<b>LOT 3</b>	<b>1600' North and 1200' East from SW corner of Sec 19</b>
<b>HOEFLER WELL</b>	<input type="checkbox"/> Authorized <input checked="" type="checkbox"/> Proposed	<b>KLAM 12416</b>	<b>38</b>	<b>S</b>	<b>11.5</b>	<b>E</b>	<b>25</b>	<b>NW</b>	<b>SW</b>	<b>300</b>	<b>2310 ft North &amp; 250.8 ft East from the SW corner of Sec 25</b>
	<input type="checkbox"/> Authorized <input type="checkbox"/> Proposed										
	<input type="checkbox"/> Authorized <input type="checkbox"/> Proposed										

**Check all type(s) of change(s) proposed below (change "CODES" are provided in parentheses):**

- Place of Use (POU)
- Character of Use (USE)
- Point of Diversion (POD)
- Additional Point of Diversion (APOD)
- Surface Water POD to Ground Water POA (SW/GW)
- Supplemental Use to Primary Use (S to P)
- Point of Appropriation/Well (POA)
- Additional Point of Appropriation (APOA)
- Substitution (SUB)
- Government Action POD (GOV)

**Will all of the proposed changes affect the entire water right?**

- Yes Complete only the Proposed ("to" or "on" lands) section of Table 2 on the next page. Use the "CODES" listed above to describe the proposed changes.
- No Complete all of Table 2 to describe the portion of the water right to be changed.

13611



Please use and attach additional pages of Table 2 as needed.  
See page 6 for instructions.

Do you have questions about how to fill-out the tables?  
Contact the Department at 503-986-0900 and ask for Transfer Staff.

**Table 2. Description of Changes to Water Right Certificate # 40185**

List the change proposed for the acreage in each ¼ ¼. If more than one change is proposed, specify the acreage associated with each change. If there is more than one POD/POA involved in the proposed changes, specify the acreage associated with each POD/POA.

AUTHORIZED (the "from" or "off" lands)										PROPOSED (the "to" or "on" lands)									
The listing that appears on the certificate BEFORE PROPOSED CHANGES										The listing as it would appear AFTER PROPOSED CHANGES									
List only that part or portion of the water right that will be changed.										are made.									
Twp	Rng	Sec	¼ ¼	Tax Lot	Gvt Lot or DLC	Acres	Type of USE listed on Certificate	POD(s) or POA(s) (name or number from Table 1)	Priority Date	Twp	Rng	Sec	¼ ¼	Tax Lot	Gvt Lot or DLC	Acres	New Type of USE	POD(s)/ POA(s) to be used (from Table 1)	Priority Date
38 S	11 E	19	NE SW	1800		7.24	Irrigation	Well #4	09/14/1966	38 S	11.5 E	25	NE SE	400		20.79	Irrigation	Hoefler well	09/14/1966
38 S	11 E	19	NW SW	1800		8.88	Irrigation	Well #4	09/14/1966	38 S	11.5 E	25	NW SE	600		0.03	Irrigation	Hoefler well	09/14/1966
38 S	11 E	19	SW SW	1800		8.39	Irrigation	Well #4	09/14/1966	38 S	11.5 E	25	NW SE	400		9.95	Irrigation	Hoefler well	09/14/1966
38 S	11 E	19	SE SW	1800		6.26	Irrigation	Well #4	09/14/1966										
TOTAL ACRES: 30.77										TOTAL ACRES: 30.77									

Additional remarks: \_\_\_\_\_

3611

RECEIVED

FEB 01 2021



**For Place of Use or Character of Use Changes**

Are there other water right certificates, water use permits or ground water registrations associated with the "from" or the "to" lands?  Yes  No

If YES, list the certificate, water use permit, or ground water registration numbers: \_\_\_\_\_.



Pursuant to ORS 540.510, any "layered" water use such as an irrigation right that is supplemental to a primary right proposed for transfer must be included in the transfer or be cancelled. Any change to a ground water registration must be filed separately in a ground water registration modification application.

**For Substitution** (ground water supplemental irrigation will be substituted for surface water primary irrigation)

Ground water supplemental Permit or Certificate # \_\_\_\_\_;

Surface water primary Certificate # \_\_\_\_\_.

**RECEIVED**

**FEB 01 2021**

**For a change from Supplemental Irrigation Use to Primary Irrigation Use**

Identify the primary certificate to be cancelled. Certificate # \_\_\_\_\_

**OWRD**

**For a change in point(s) of appropriation (well(s)) or additional point(s) of appropriation:**

- Well log(s) are attached for each authorized and proposed well(s) that are clearly labeled and associated with the corresponding well(s) in Table 1 above and on the accompanying application map.

**Tip:** You may search for well logs on the Department's web page at:

[http://apps.wrd.state.or.us/apps/gw/well\\_log/Default.aspx](http://apps.wrd.state.or.us/apps/gw/well_log/Default.aspx)

**AND/OR**

- Describe the construction of the authorized and proposed well(s) in Table 3 for any wells that do not have a well log. For *proposed wells not yet constructed or built*, provide "a best estimate" for each requested information element in the table. The Department recommends you consult a licensed well driller, geologist, or certified water right examiner to assist with assembling the information necessary to complete Table 3.

**Table 3. Construction of Point(s) of Appropriation (See attached well logs)**

Any well(s) in this listing must be clearly tied to corresponding well(s) described in Table 1 and shown on the accompanying application map. Failure to provide the information will delay the processing of your transfer application until it is received. The information is necessary for the department to assess whether the proposed well(s) will access the same source aquifer as the authorized point(s) of appropriation (POA). The Department is prohibited by law from approving POA changes that do not access the same source aquifer.

Proposed or Authorized POA Name or Number	Is well already built? (Yes or No)	If an existing well: OWRD Well ID Tag No. L-_____	Total well depth	Casing Diameter	Casing Intervals (feet)	Seal depth(s) (intervals)	Perforated or screened intervals (in feet)	Static water level of completed well (in feet)	Source aquifer (sand, gravel, basalt, etc.)	Well -specific rate (cfs or gpm). If less than full rate of water right

13611 -



# Application for Water Right Transfer

## Evidence of Use Affidavit



Oregon Water Resources Department  
 725 Summer Street NE, Suite A  
 Salem, Oregon 97301-1266  
 (503) 986-0900  
 www.wrd.state.or.us

Please print legibly or type. Be as specific as possible. Attach additional pages if you need more spacing.  
 Supporting documentation must be attached.

RECEIVED  
 FEB 01 2021  
 OWRD

State of Oregon )  
 ) ss  
 County of KLAMATH)

I, JEFF BOERSMA, in my capacity as OWNER, BOERSMA FAMILY, LLC,  
 mailing address 1363 HASKINS RD., BONANZA, OR 97623  
 telephone number (541)891-7199, being first duly sworn depose and say:

1. My knowledge of the exercise or status of the water right is based on (check one):

- Personal observation                       Professional expertise

2. I attest that:

Water was used during the previous five years on the **entire** place of use for  
 Certificate # C 20707, C 22851, C 27209, AND C 40185; **OR**

My knowledge is specific to the use of water at the following locations within the last five years:

Certificate #	Township	Range	Mer	Sec	¼ ¼	Gov't Lot or DLC	Acres (if applicable)

**OR**

- Confirming Certificate # \_\_\_\_\_ has been issued within the past five years; **OR**
- Part or all of the water right was leased instream at some time within the last five years. The instream lease number is: \_\_\_\_\_ (Note: If the entire right proposed for transfer was not leased, additional evidence of use is needed for the portion not leased instream.); **OR**
- The water right is not subject to forfeiture and documentation that a presumption of forfeiture for non-use would be rebutted under ORS 540.610(2) is attached.
- Water has been used at the actual current point of diversion or appropriation for more than 10 years for Certificate # \_\_\_\_\_ (For Historic POD/POA Transfers)

(continues on reverse side)

13611 - "



3. The water right was used for: (e.g., crops, pasture, etc.): PASTURE GRASS

4. I understand that if I do not attach one or more of the documents shown in the table below to support the above statements, my application will be considered incomplete.

RECEIVED

FEB 01 2021

OWRD

[Signature]  
Signature of Affiant

1/12/21  
Date

Signed and sworn to (or affirmed) before me this 12 day of January, 20 21.



Micahiah E. L. Caldwell  
Notary Public for Oregon

My Commission Expires: 3-16-2024

Supporting Documents	Examples
<input type="checkbox"/> Copy of a water right certificate that has been issued within the last five years. (not a remaining right certificate)	Copy of <b>confirming</b> water right certificate that shows issue date
<input type="checkbox"/> Copies of receipts from sales of irrigated crops or for expenditures related to use of water	<ul style="list-style-type: none"> <li>• Power usage records for pumps associated with irrigation use</li> <li>• Fertilizer or seed bills related to irrigated crops</li> <li>• Farmers Co-op sales receipt</li> </ul>
<input type="checkbox"/> Records such as FSA crop reports, irrigation district records, NRCS farm management plan, or records of other water suppliers	<ul style="list-style-type: none"> <li>• District assessment records for water delivered</li> <li>• Crop reports submitted under a federal loan agreement</li> <li>• Beneficial use reports from district</li> <li>• IRS Farm Usage Deduction Report</li> <li>• Agricultural Stabilization Plan</li> <li>• CREP Report</li> </ul>
<input checked="" type="checkbox"/> Aerial photos containing sufficient detail to establish location and date of photograph	<p>Multiple photos can be submitted to resolve different areas of a water right. If the photograph does not print with a "date stamp" or without the source being identified, the date of the photograph and source should be added.</p> <p>Sources for aerial photos: OSU – <a href="http://www.oregonexplorer.info/imagery">www.oregonexplorer.info/imagery</a> OWRD – <a href="http://www.wrd.state.or.us">www.wrd.state.or.us</a> Google Earth – <a href="http://earth.google.com">earth.google.com</a> TerraServer – <a href="http://www.terraserver.com">www.terraserver.com</a></p>
<input type="checkbox"/> Approved Lease establishing beneficial use within the last 5 years	Copy of instream lease or lease number

13611 -







Boersma Family, LLC  
Evidence of Use  
Certificate 20707

RECEIVED

FEB 01 2021

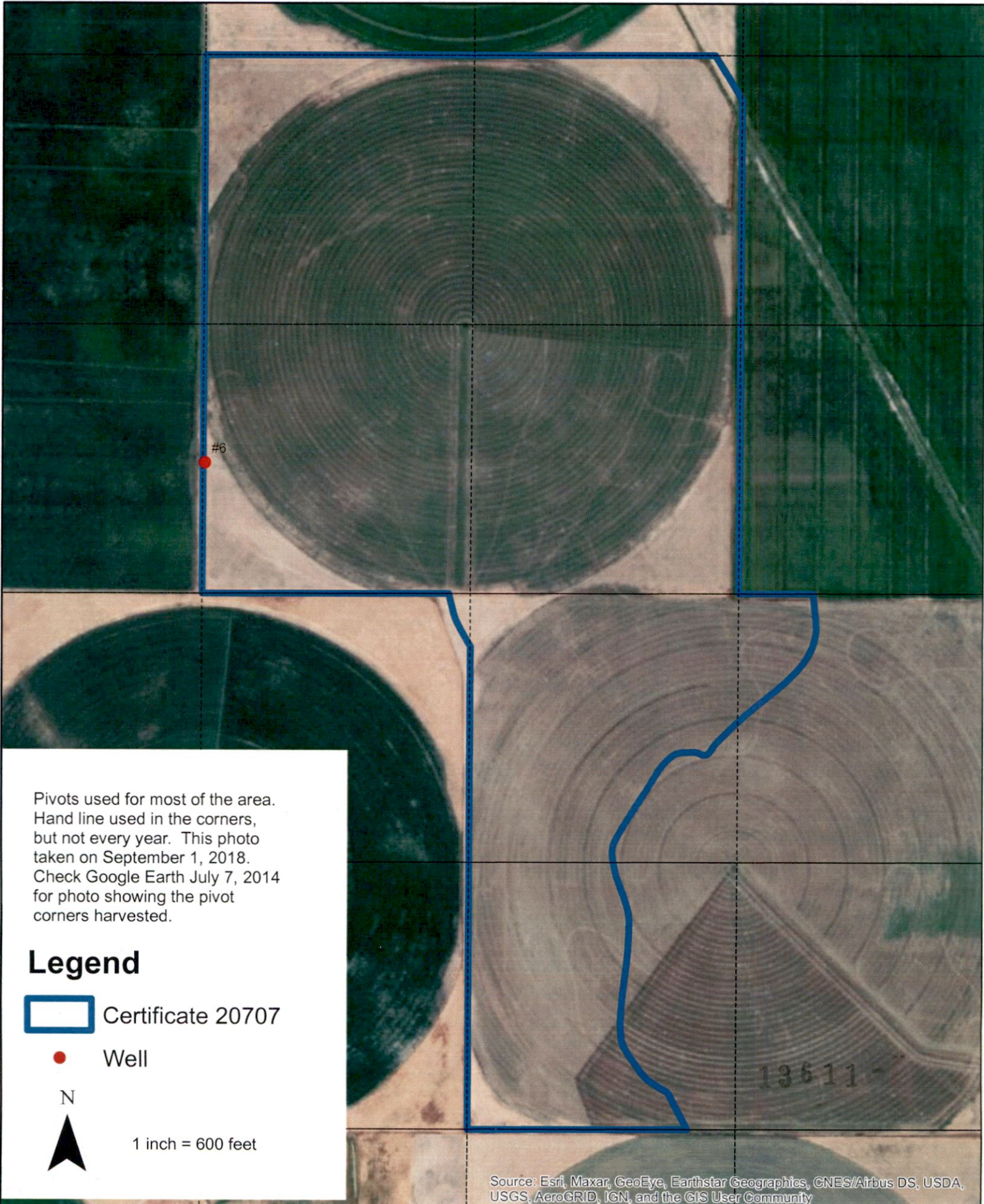







Boersma Family, LLC  
Evidence of Use  
Certificate 22851

RECEIVED

FEB 01 2021



Flood irrigation, pivot and some hand line used to irrigate this water right. This photo taken on September 1, 2018.



**Legend**

● Well

□ Certificate 22851

1 inch = 600 feet



UNIVU

1000



Boersma Family, LLC  
Evidence of Use  
Certificate 27209

RECEIVED

FEB 01 2021

OWBD

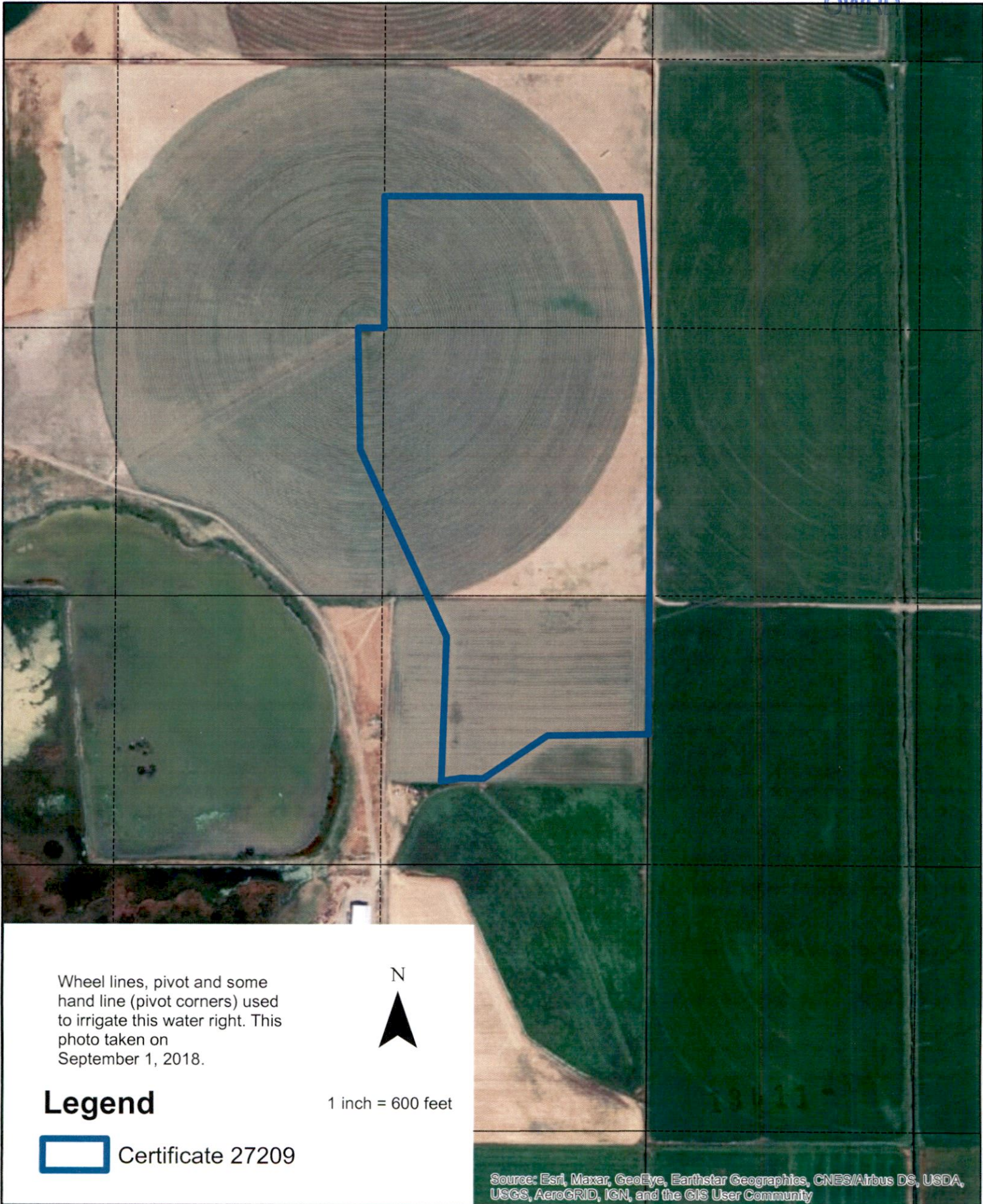



Boersma Family, LLC  
Evidence of Use  
Certificate 40185

FEB 01 2021

OWRD

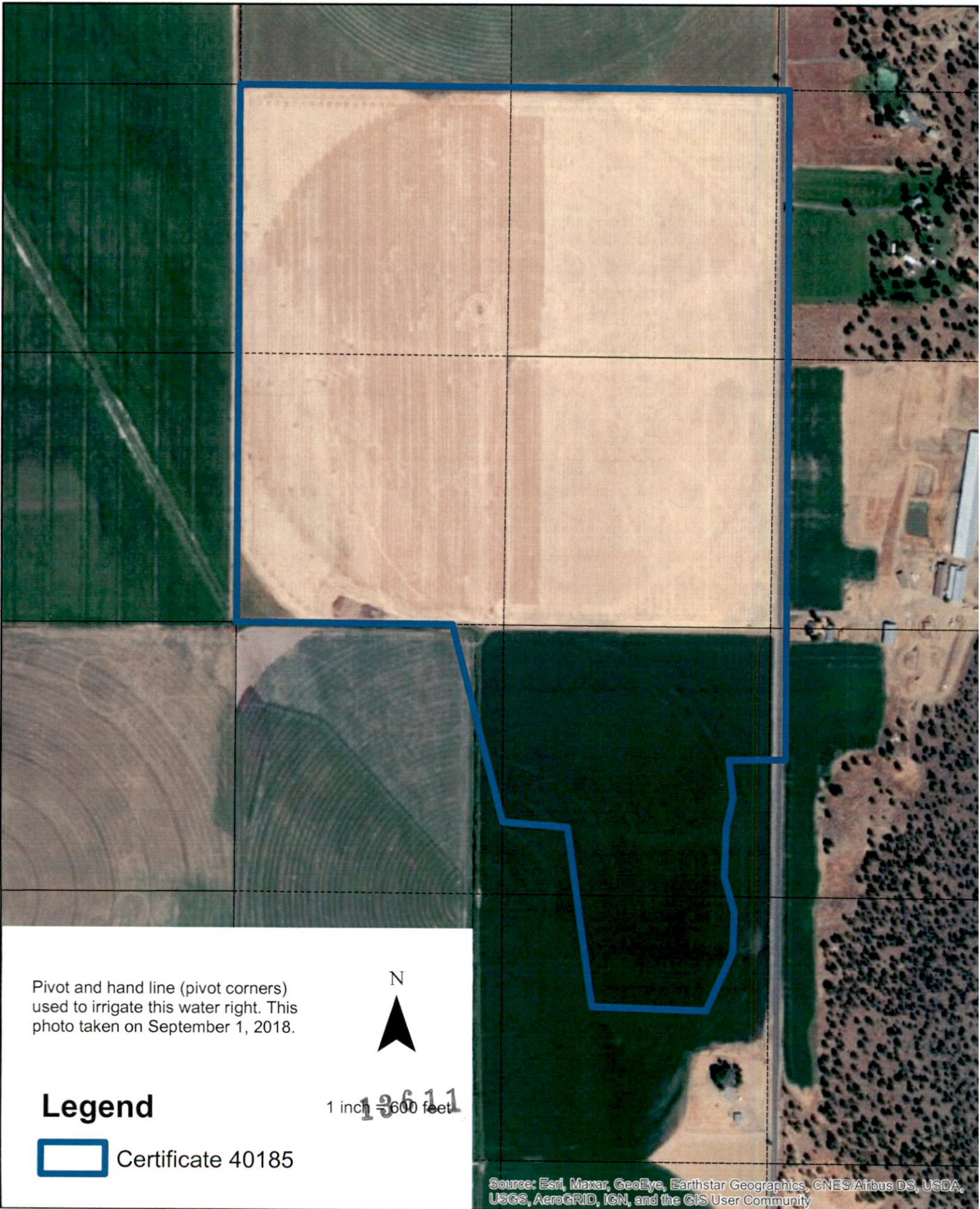



# Supplemental Form D

## Water Right Transfers Within the Boundaries of or Served by an Irrigation or Other District

[For transfers submitted under OAR Chapter 690 Division 380]

OREGON

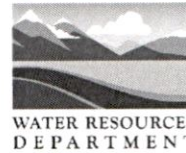

Oregon Water Resources Department

725 Summer Street NE, Suite A

Salem, Oregon 97301-1266

503-986-0900

www.oregon.gov/OWRD

The Department requires non-district applicants to communicate with districts during the planning and preparation of transfer applications involving water rights having a point of diversion/appropriation (POD/POA) or place of use (POU) served by or located within the boundaries of a district. In some cases district consent to the transfer will be required.

This form must be included with your transfer application if the transfer involves rights served by or located within the boundaries of a district. Use this form for either permanent or temporary transfers.

### 1. APPLICANT INFORMATION

NAME BOERSMA FAMILY, LLC		PHONE (HM) 541-891-7199	
PHONE (WK)	CELL	FAX	
ADDRESS 1550 HASKINS RD.			
CITY BONANZA	STATE OR	ZIP 97623	E-MAIL**

RECEIVED  
FEB 01 2021  
OWRD

### 2. DISTRICT INFORMATION

DISTRICT NAME HORSEFLY IRRIGATION DISTRICT		PHONE (HM)	
PHONE (WK) 541-545-6475	CELL	FAX	
ADDRESS 2797 MARKET ST.			
CITY BONANZA	STATE OR	ZIP 97623	E-MAIL**

\*\* By providing an e-mail address, the applicant and/or the district consent to receive all correspondence from the Department electronically. Copies of final order documents will also be mailed.

### 3. WATER RIGHTS ISSUED IN THE NAME OF, or LOCATED WITHIN, or SERVED BY AN IRRIGATION OR OTHER DISTRICT

a. List the water right(s) involved in this transfer:

	Application / Decree	Permit / Previous Transfer	Certificate	Is the Water Right in the Name of a District or BOR*?
1.		-	20707	YES <input type="checkbox"/>
2.		-	22851	YES <input type="checkbox"/>
3.		-	27209	YES <input type="checkbox"/>
			40185	YES <input type="checkbox"/>

Attach additional pages for additional water rights if necessary. 19811 -

\*Bureau of Reclamation



b. Determine a district's association with your points of diversion (POD) or appropriation (POA) and places of use (POU). [If you are uncertain how to respond to the questions, please consult the district.]

**CURRENT ASSOCIATIONS** Please answer the following "yes" or "no" questions:

YES  NO  One or more of the current POD(s) / POA(s) involved in the transfer are served by a district or rely on Bureau of Reclamation (BOR) water.

YES  NO  All or a portion of the current POU involved in this proposed transfer receives water for either primary or supplemental irrigation from the district; i.e., the POU is currently layered with a district or BOR water supplied water right(s).

**PROPOSED ASSOCIATIONS** Please answer the following "yes" or "no" questions:

YES  NO  One or more of the proposed POD(s) / POA(s) involved in the transfer are currently served or will be served by a district if the transfer is approved, or rely on BOR water.

YES  NO  All or a portion of the proposed POU involved in this proposed transfer currently receives or will receive either primary or supplemental irrigation from the district; i.e., the POU will be layered with a district or BOR water supplied water right(s).

COMMENTS OR ADDITIONAL INFORMATION ABOUT RELATIONSHIPS BETWEEN APPLICANT'S AND DISTRICT'S and/or BOR'S WATER RIGHTS

**Parts of acreage are within the boundary of Horsefly Irrigation District. These water rights are unrelated and not controlled by Horsefly Irrigation District.**

**4. APPLICANT'S SIGNATURE**

(1) I certify that I have notified the district about the proposed water right transfer application by [check one]:

email,  phone,  postal mail,  in person, or  other (please specify) \_\_\_\_\_

(2) I certify that to the best of my knowledge the information contained in this Supplemental Form D is true and accurate.

Jeff Boersma \_\_\_\_\_ Jeff Boersma 1/13/21  
Applicant's Signature Name (print) Date

RECEIVED

FEB 01 2021

**5. (WHEN REQUIRED) DISTRICT CONSENT TO THE PROPOSED WATER RIGHT TRANSFER**

District consent is required if any box on this form is marked "YES."

The district certifies the following:

- (1) The district has reviewed the applicant's proposed water right transfer application and maps; and
- (2) The district consents to the proposed water right transfer application.

OWRD

YES  NO  After proof of completion, the confirming water right certificate is to remain in the name of the U.S. Bureau of Reclamation or the district.

YES  NO  The district will be responsible for submitting the claim of beneficial use.

Justin Early \_\_\_\_\_ Justin Early 1-13-2021  
District Manager Signature Name (print) Date

13611 -



STATE ENGINEER  
Salem, Oregon

KLAM  
12415

# Well Record

STATE WELL NO. 38/11 $\frac{1}{2}$ -24P(1)  
COUNTY Klamath  
APPLICATION NO. (34)

OWNER: Haskins & Company

MAILING ADDRESS:

LOCATION OF WELL: Owner's No. 1

CITY AND STATE: Bonanza Oregon

SE  $\frac{1}{4}$  SW  $\frac{1}{4}$  Sec. 24 T. 38 N. 11 $\frac{1}{2}$  E. S., R. W., W.M.

Bearing and distance from section or subdivision corner N62°53'W - 1437' from SW corner Section 24

Altitude at well 4,150

TYPE OF WELL: Drilled Date Constructed 1949

Depth drilled 984 Depth cased 40 ft.



Section 24

CASING RECORD: 18 inches, 40 ft.

RECEIVED  
FEB 01 2021

FINISH:

OWRD

AQUIFERS: Broken burnt lava rock from 984 ft. to 995 ft.

WATER LEVEL: 37.67 feet below land surface, July 19, 1949

PUMPING EQUIPMENT: Type Turbine Capacity G.P.M. H.P. 60

WELL TESTS: Drawdown 42 ft. after 2100 hours 9 gpm G.P.M.

USE OF WATER Irrigation Temp. °F. 19

SOURCE OF INFORMATION USGS

DRILLER or DIGGER

ADDITIONAL DATA: Log X Water Level Measurements Chemical Analysis Aquifer Test

REMARKS: Test pumped 2,100 gpm with 42 ft. of drawdown. Hardness 75ppm chloride 7ppm

13611 -







STATE ENGINEER  
Salem, Oregon

*KLAM*  
*12416*

OBSERVATION WELL  
Well Record

STATE WELL NO. 38/11 $\frac{1}{2}$ -25(1)  
COUNTY *Klamath*  
APPLICATION NO. *U 310*

OWNER: *Richard Hoefler*

MAILING ADDRESS:  
CITY AND STATE:

LOCATION OF WELL: Owner's No.

*SW*  $\frac{1}{4}$  *SW*  $\frac{1}{4}$  Sec. 25 T. 38 *N.* S., R. *11 $\frac{1}{2}$*  E., W.M.

Bearing and distance from section or subdivision corner

*N 7° E - 2291' from SW Corner Section 25*

Altitude at well *4,149*

TYPE OF WELL: *Drilled* Date Constructed *1949*

Depth drilled *276* *280* Depth cased

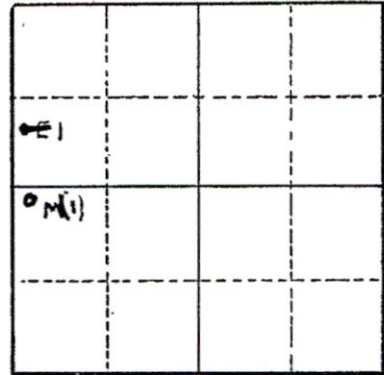

Section *25*

CASING RECORD:

*18 inch*

RECEIVED

FEB 01 2021

FINISH:

OWRD

AQUIFERS: *Lava rock from 194 ft. to 276 ft.*

WATER LEVEL: *33.80 feet below land surface, July 19, 1949*

PUMPING EQUIPMENT: Type *Turbine* (*Johnston*) H.P. *30*  
Capacity *1,600* G.P.M.

WELL TESTS:

Drawdown *4.2* ft. after ..... hours *at 2500* ..... G.P.M.

Drawdown ..... ft. after ..... hours ..... G.P.M.

USE OF WATER *Irrigation* Temp. ..... °F. ...., 19.....

SOURCE OF INFORMATION *USGS*

DRILLER or DIGGER

ADDITIONAL DATA:  
Log  Water Level Measurements ..... Chemical Analysis ..... Aquifer Test .....

REMARKS:

*Driller reports 194 ft. of "chalk" over aquifer.*

*25 E (1) in USGS Report*

13611 -









STATE OF OREGON  
WATER SUPPLY WELL REPORT  
(as required by ORS 537.765 & OAR 690-205-0210)

**KLAM 59552**

WELL I.D. LABEL# L 121661  
START CARD # 1030352  
ORIGINAL LOG #

5/2/2016

(1) LAND OWNER  
Owner Well I.D. \_\_\_\_\_  
First Name JIM Last Name POPSIN  
Company \_\_\_\_\_  
Address P.O BOX 435  
City FORT KLAMATH State OR Zip 97626

(2) TYPE OF WORK  New Well  Deepening  Conversion  
 Alteration (complete 2a & 10)  Abandonment (complete 5a)

(2a) PRE-ALTERATION  
Dia + From To Gauge Stl Plstc Wld Thrd  
Casing: \_\_\_\_\_  
Material From To Amt sacks/lbs  
Seal: \_\_\_\_\_

(3) DRILL METHOD  
 Rotary Air  Rotary Mud  Cable  Auger  Cable Mud  
 Reverse Rotary  Other \_\_\_\_\_

(4) PROPOSED USE  Domestic  Irrigation  Community  
 Industrial/ Commercial  Livestock  Dewatering  
 Thermal  Injection  Other \_\_\_\_\_

(5) BORE HOLE CONSTRUCTION Special Standard  (Attach copy)  
Depth of Completed Well 130.00 ft.  
BORE HOLE SEAL  
Dia From To Material From To Amt lbs  
10 0 20 Bentonite Chips 0 20 16 S  
8 20 120 Calculated 9.13  
6 120 130 Calculated

How was seal placed: Method  A  B  C  D  E  
 Other POUR  
Backfill placed from \_\_\_\_\_ ft. to \_\_\_\_\_ ft. Material \_\_\_\_\_  
Filter pack from \_\_\_\_\_ ft. to \_\_\_\_\_ ft. Material \_\_\_\_\_ Size \_\_\_\_\_  
Explosives used:  Yes Type \_\_\_\_\_ Amount \_\_\_\_\_

(5a) ABANDONMENT USING UNHYDRATED BENTONITE  
Proposed Amount \_\_\_\_\_ Actual Amount \_\_\_\_\_

(6) CASING/LINER  
Casing Liner Dia + From To Gauge Stl Plstc Wld Thrd  
6 1 120 250  
Shoe  Inside  Outside  Other Location of shoe(s) \_\_\_\_\_  
Temp casing  Yes Dia \_\_\_\_\_ From \_\_\_\_\_ To \_\_\_\_\_

(7) PERFORATIONS/SCREENS  
Perforations Method \_\_\_\_\_  
Screens Type \_\_\_\_\_ Material \_\_\_\_\_  
Perf/ Casing/ Screen Scrn/slot Slot # of Tele/  
Screen Liner Dia From To width length slots pipe size

(8) WELL TESTS: Minimum testing time is 1 hour  
 Pump  Bailer  Air  Flowing Artesian  
Yield gal/min Drawdown Drill stem/Pump depth Duration (hr)  
60 2 60 1  
25 2 55 2  
Temperature 48 °F Lab analysis  Yes By \_\_\_\_\_  
Water quality concerns?  Yes (describe below) TDS amount 173 ppm  
From To Description Amount Units

(9) LOCATION OF WELL (legal description)  
County KLAMATH Twp 33.00 S N/S Range 7.50 E E/W WM  
Sec 18 SE 1/4 of the SW 1/4 Tax Lot 3700  
Tax Map Number \_\_\_\_\_ Lot \_\_\_\_\_  
Lat \_\_\_\_\_ " or 42.70518401 DMS or DD  
Long \_\_\_\_\_ " or -122.05001113 DMS or DD  
 Street address of well  Nearest address  
13003 NICHOLSON RD

(10) STATIC WATER LEVEL  
Date SWL(psi) + SWL(ft)  
Existing Well / Pre-Alteration \_\_\_\_\_  
Completed Well 4/23/2016 \_\_\_\_\_  
Flowing Artesian?  Dry Hole?   
WATER BEARING ZONES Depth water was first found 8.00  
SWL Date From To Est Flow SWL(psi) + SWL(ft)  
4/23/2016 8 130 60 4

(11) WELL LOG  
Ground Elevation \_\_\_\_\_  
Material From To  
TOP SOIL 0 3  
PUMICE/BROWN SAND 3 115  
HARD GREEN CLAY 115 120  
BLACK LAVA/RED CINDER 120 130  
Helper: Nikki Chapman  
**RECEIVED**  
**FEB 01 2021**  
**OWRD**

Date Started 4/21/2016 Completed 4/23/2016  
(unbonded) Water Well Constructor Certification  
I certify that the work I performed on the construction, deepening, alteration, or abandonment of this well is in compliance with Oregon water supply well construction standards. Materials used and information reported above are true to the best of my knowledge and belief.  
License Number \_\_\_\_\_ Date \_\_\_\_\_  
Signed \_\_\_\_\_

(bonded) Water Well Constructor Certification  
I accept responsibility for the construction, deepening, alteration, or abandonment work performed on this well during the construction dates reported above. All work performed during this time is in compliance with Oregon water supply well construction standards. This report is true to the best of my knowledge and belief.  
License Number 1966 Date 5/2/2016  
Signed PAUL POCHATKO (E-filed)  
Contact Info (optional) 541-536-4596



RECEIVED

FEB 01 2021

WATER SUPPLY WELL REPORT - Map with location identified must be attached and shall include an approximate scale and north arrow

KLAM 59552

5/2/2016

OWRD

Map of Hole

STATE OF OREGON  
WELL LOCATION MAP

This map is supplemental to the WATER SUPPLY WELL REPORT

Oregon Water Resources Department

725 Summer St NE, Salem OR 97301  
(503)986-0900



LOCATION OF WELL

Latitude: 42.7051840079 Datum: WGS84

Longitude: -122.05001112919

Township/Range/Section/Quarter-Quarter Section:

WM 33S 7.5E 18 SESW

Address of Well:

13003 NICHOLSON RD

Well Label: 121661

Printed: May 2, 2016

DISCLAIMER: This map is intended to represent the approximate location the well. It is not intended to be construed as survey accurate in any manner.

Provided by well constructor

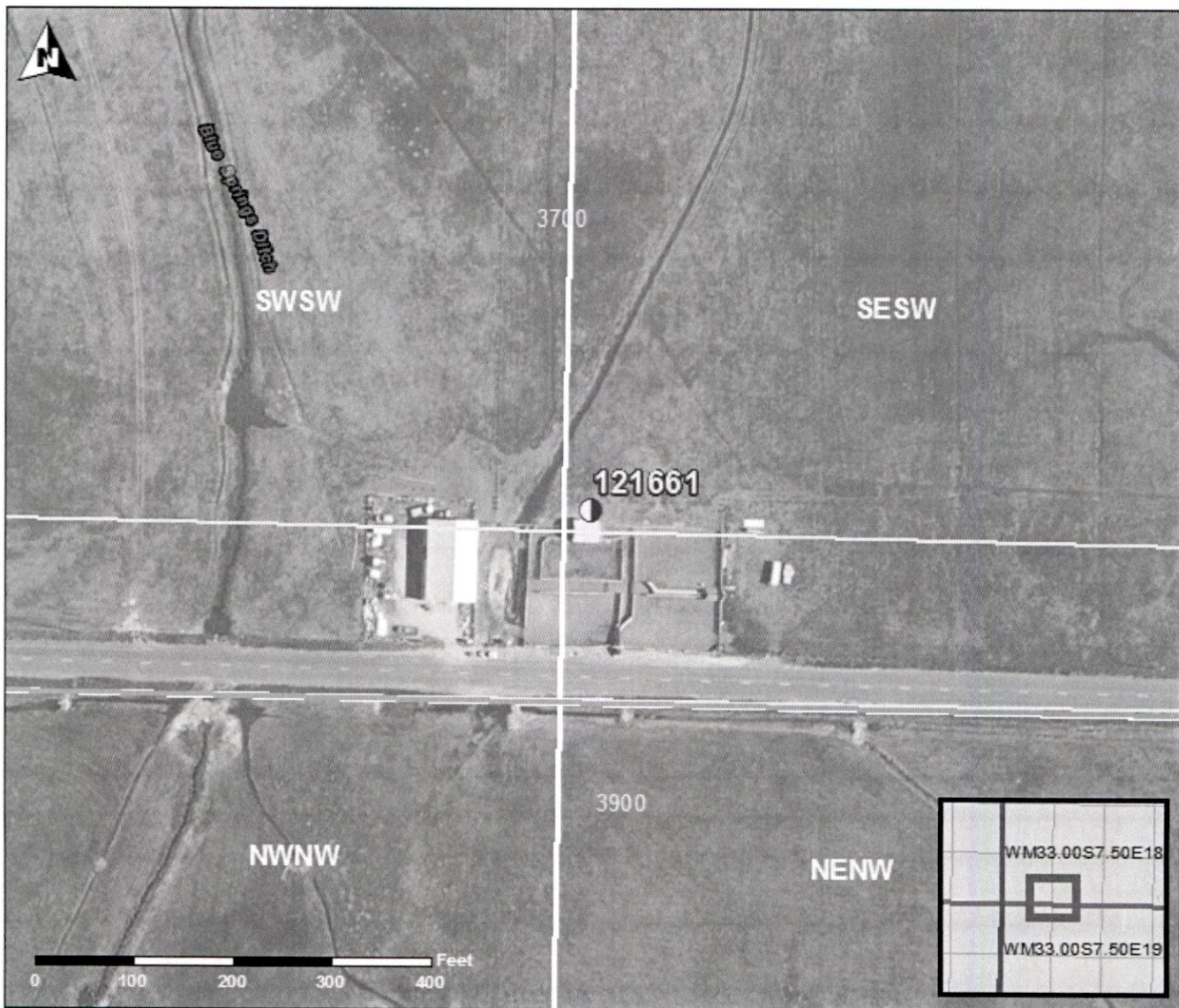

13611 -