

Application for Permanent Water Right Transfer

Part 1 of 5 – Minimum Requirements Checklist



Oregon Water Resources Department
 725 Summer Street NE, Suite A
 Salem, Oregon 97301-1266
 (503) 986-0900
 www.oregon.gov/OWRD

This transfer application will be returned if Parts 1 through 5 and all required attachments are not completed and included.
 For questions, please call (503) 986-0900, and ask for Transfer Section.

RECEIVED

FEB 16 2021

OWRD

Check all items included with this application. (N/A = Not Applicable)

- Part 1 – Completed Minimum Requirements Checklist.
- Part 2 – Completed Transfer Application Map Checklist.
- Part 3 – Application Fee, payable by check to the Oregon Water Resources Department, and completed Fee Worksheet, page 3. Try the new online fee calculator at: http://apps.wrd.state.or.us/apps/misc/wrd_fee_calculator. If you have questions, call Customer Service at (503) 986-0801.
- Part 4 – Completed Applicant Information and Signature.
- Part 5 – Information about Water Rights to be Transferred: **How many water rights are to be transferred? 2 List them here: Cert. 12181, Cert. 44677**
 Please include a separate Part 5 for each water right. (See instructions on page 6)

Attachments:

- Completed Transfer Application Map.
- Completed Evidence of Use Affidavit and supporting documentation.
- N/A Affidavit(s) of Consent from Landowner(s) (if the applicant does not own the land the water right is on.)
- N/A Supplemental Form D – For water rights served by or issued in the name of an irrigation district. Complete when the transfer applicant is not the irrigation district.
- N/A Oregon Water Resources Department’s Land Use Information Form with approval and signature (or signed land use form receipt stub) from each local land use authority in which water is to be diverted, conveyed, and/or used. Not required if water is to be diverted, conveyed, and/or used only on federal lands or if **all** of the following apply: a) a change in place of use only, b) no structural changes, c) the use of water is for irrigation only, and d) the use is located within an irrigation district or an exclusive farm use zone.
- N/A Water Well Report/Well Log for changes in point(s) of appropriation (well(s)) or additional point(s) of appropriation.
- N/A Geologist Report for a change from a surface water point of diversion to a ground water point of appropriation (well), if the proposed well is more than 500’ from the surface water source and more than 1000’ upstream or downstream from the point of diversion. See OAR 690-380-2130 for requirements and applicability.

(For Staff Use Only)

WE ARE RETURNING YOUR APPLICATION FOR THE FOLLOWING REASON(S):

<input type="checkbox"/> Application fee not enclosed/insufficient	<input type="checkbox"/> Map not included or incomplete
<input type="checkbox"/> Land Use Form not enclosed or incomplete	<input type="checkbox"/> Evidence of Use Form not enclosed or incomplete
<input type="checkbox"/> Additional signature(s) required	<input type="checkbox"/> Part _____ is incomplete

Other/Explanation _____

Staff: _____ 503-986-0_____ Date: ____/____/____

Handwritten text at the top of the page, possibly a header or title, including the word "Handwritten" and some illegible characters.

Handwritten text in the upper middle section, appearing to be a list or series of entries.

Handwritten text in the middle section, continuing the list or entries.

Handwritten text in the lower middle section, possibly a continuation of the list.

Handwritten text in the lower section, appearing to be a list or series of entries.

Handwritten text in the lower section, possibly a continuation of the list.

Handwritten text in the lower section, possibly a continuation of the list.

Handwritten text at the bottom of the page, possibly a footer or concluding remarks.

Part 2 of 5 – Transfer Application Map

Your transfer application will be returned if any of the map requirements listed below are not met.

Please be sure that the transfer application map you submit includes all the required items and matches the existing water right map. Check all boxes that apply.

- N/A Certified Water Right Examiner (CWRE) Stamp and Original Signature. For a list of CWREs, see http://apps.wrd.state.or.us/apps/wr/cwre_license_view/. CWRE stamp and signature are not required for substitutions.
- N/A If **more than three** water rights are involved, separate maps are needed for each water right.
- Permanent quality printed with dark ink on good quality paper.
- The size of the map can be 8½ x 11 inches, 8½ x 14 inches, 11 x 17 inches, or up to 30 x 30 inches. For 30 x 30 inch maps, one extra copy is required.
- A north arrow, a legend, and scale.
- The scale of the map must be: 1 inch = 400 feet, 1 inch = 1,320 feet, the scale of the Final Proof/Claim of Beneficial Use Map (the map used when the permit was certificated), the scale of the county assessor map if the scale is not smaller than 1 inch = 1,320 feet, or a scale that has been pre-approved by the Department.
- Township, Range, Section, ¼ ¼, DLC, Government Lot, and other recognized public land survey lines.
- Tax lot boundaries (property lines) are required. Tax lot numbers are recommended.
- Major physical features including rivers and creeks showing direction of flow, lakes and reservoirs, roads, and railroads.
- Major water delivery system features from the point(s) of diversion/appropriation such as main pipelines, canals, and ditches.
- Existing place of use that includes separate hachuring for each water right, priority date, and use including number of acres in each quarter-quarter section, government lot, or in each quarter-quarter section as projected within government lots, donation land claims, or other recognized public land survey subdivisions. If less than the entirety of the water right is being changed, a separate hachuring is needed for lands left unchanged.
- N/A Proposed place of use that includes separate hachuring for each water right, priority date, and use including number of acres in each quarter-quarter section, government lot, or in each quarter-quarter section as projected within government lots, donation land claims, or other recognized public land survey subdivisions.
- Existing point(s) of diversion or well(s) with distance and bearing or coordinates from a recognized survey corner. This information can be found in your water right certificate or permit.
- N/A If you are proposing a change in point(s) of diversion or well(s), show the proposed location and label it clearly with distance and bearing or coordinates. If GPS coordinates are used, latitude-longitude coordinates may be expressed as either degrees-minutes-seconds with at least one digit after the decimal (example – 42°32'15.5") or degrees-decimal with five or more digits after the decimal (example – 42.53764°).

Part 4 of 5 – Applicant Information and Signature

RECEIVED

FEB 16 2021

Applicant Information

APPLICANT/BUSINESS NAME A & S Investments LLC		PHONE NO. (503) 680-2564	ADDITIONAL CONTACT NO. (503) 572-5656
ADDRESS 22100 Riverwood Rd.			FAX NO.
CITY Dundee	STATE OR	ZIP 97115	E-MAIL amypicker@me.com
BY PROVIDING AN E-MAIL ADDRESS, CONSENT IS GIVEN TO RECEIVE ALL CORRESPONDENCE FROM THE DEPARTMENT ELECTRONICALLY. COPIES OF THE FINAL ORDER DOCUMENTS WILL ALSO BE MAILED.			

OWRD

Agent Information – The agent is authorized to represent the applicant in all matters relating to this application.

AGENT/BUSINESS NAME Will McGill Surveying LLC		PHONE NO. (503) 510-3026	ADDITIONAL CONTACT NO. (503) 931-0210
ADDRESS 15333 Pletzer Rd. SE			FAX NO.
CITY Turner	STATE OR	ZIP 97392	E-MAIL willmcgill.surveying@gmail.com
BY PROVIDING AN E-MAIL ADDRESS, CONSENT IS GIVEN TO RECEIVE ALL CORRESPONDENCE FROM THE DEPARTMENT ELECTRONICALLY. COPIES OF THE FINAL ORDER DOCUMENTS WILL ALSO BE MAILED.			

Explain in your own words what you propose to accomplish with this transfer application, and why:
It is proposed to transfer portions of Certificates 12181 and 44677 to cover gaps in the middle of fields in order to more efficiently irrigate crops.

Check One Box

- By signing this application, I understand that, upon receipt of the draft preliminary determination and prior to Department approval of the transfer, I will be required to provide landownership information and evidence that I am authorized to pursue the transfer as identified in OAR 690-380-4010(5); **OR**
- I affirm the applicant is a municipality as defined in ORS 540.510(3)(b) and that the right is in the name of the municipality or a predecessor; **OR**
- I affirm the applicant is an entity with the authority to condemn property and is acquiring by condemnation the property to which the water right proposed for transfer is appurtenant and have supporting documentation.

By my signature below, I confirm that I understand:

- Prior to Department approval of the transfer application, I may be required to submit payment to the Department for publication of a notice in a newspaper with general circulation in the area where the water right is located, once per week for two consecutive weeks. If more than one qualifying newspaper is available, I suggest publishing the notice in the following newspaper: News-Register, McMinnville.
- Amendments to the application may only be made in response to the Department’s Draft Preliminary Determination (DPD). The applicant will have a period of at least 30 days to amend the application to address any issues identified by the Department in the DPD, or to withdraw the application. Note that amendments may be subject to additional fees, pursuant to ORS 536.050.
- Failure to complete an approved change in place of use and/or change in character of use, will result in loss of the water right (OAR 690-380-6010).

I (we) affirm that the information contained in this application is true and accurate.

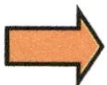

Scott Picker
Applicant signature

Scott Picker
Print Name (and Title if applicable)

2/11/21
Date

Applicant signature

Print Name (and Title if applicable)

Date

Is the applicant the sole owner of the land on which the water right, or portion thereof, proposed for transfer is located? Yes No *If NO, include signatures of all deeded landowners (and mailing and/or e-mail addresses if different than the applicant’s) or attach affidavits of consent (and mailing and/or e-mail addresses) from all landowners or individuals/entities to which the water right(s) were conveyed.*

Check the following boxes that apply:

- The applicant is responsible for completion of change(s). Notices and correspondence should continue to be sent to the applicant.
- The receiving landowner will be responsible for completing the proposed change(s) after the final order is issued. Copies of notices and correspondence should be sent to this landowner.
- Both the receiving landowner and applicant will be responsible for completion of change(s). Copies of notices and correspondence should be sent to this landowner and the applicant.

At this time, are the lands in this transfer application in the process of being sold? Yes No

If YES, and you know who the new landowner will be, please complete the receiving landowner information table below. If you do not know who the new landowner will be, then a request for assignment will have to be filed for at a later date.

If a property sells, the certificated water right(s) located on the land belong to the new owner, unless a sale agreement or other document states otherwise. For more information see:

https://www.oregon.gov/owrd/WRDFormsPDF/Transfer_Property_Transactions.pdf

RECEIVING LANDOWNER NAME			PHONE NO.	ADDITIONAL CONTACT NO.
ADDRESS				FAX NO.
CITY	STATE	ZIP	E-MAIL	

RECEIVED
FEB 16 2021

Describe any special ownership circumstances here: _____

OWRD

- Check here if any of the water rights proposed for transfer are or will be located within or served by an irrigation or other water district. (Tip: Complete and attach Supplemental Form D.)

IRRIGATION DISTRICT NAME	ADDRESS		
CITY	STATE	ZIP	

- Check here if water for any of the rights supplied under a water service agreement or other contract for stored water with a federal agency or other entity.

ENTITY NAME	ADDRESS		
CITY	STATE	ZIP	

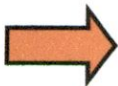

To meet State Land Use Consistency Requirements, you must list all county, city, municipal corporation, or tribal governments within whose jurisdiction water will be diverted, conveyed or used.

ENTITY NAME	ADDRESS		
Yamhill County	525 NE 4th St.		
CITY	STATE	ZIP	
McMinnville	OR	97128	

ENTITY NAME	ADDRESS		
CITY	STATE	ZIP	

Part 5 of 5 – Water Right Information

RECEIVED

FEB 16 2021

CERTIFICATE # 12181

OWRD

Description of Water Delivery System

System capacity: 3.04 cubic feet per second (cfs) OR
 _____ gallons per minute (gpm)

Describe the current water delivery system or the system that was in place at some time within the last five years. Include information on the pumps, canals, pipelines, and sprinklers used to divert, convey, and apply the water at the authorized place of use. 60 HP centrifugal pump, conveys water to place of use via buried 8" mainline dropping down to 6". Water is applied by drip, handlines, and travelers.

Table 1. Location of Authorized and Proposed Point(s) of Diversion (POD) or Appropriation (POA)
 (Note: If the POD/POA name is not specified on the certificate, assign it a name or number here.)

POD/POA Name or Number	Is this POD/POA Authorized on the Certificate or is it Proposed?	If POA, OWRD Well Log ID# (or Well ID Tag # L-___)	Twp		Rng		Sec	¼ ¼		Tax Lot, DLC or Gov't Lot	Measured Distances (from a recognized survey corner)
POD 1	<input checked="" type="checkbox"/> Authorized <input type="checkbox"/> Proposed		4	S	3	W	13	NE	NW	71	580' S and 2040' E from the SW corner of sec. 12
POD 3	<input checked="" type="checkbox"/> Authorized <input type="checkbox"/> Proposed		4	S	3	W	12	NW	SE	2	1620' N and 3820' E from the SW corner of sec. 12
	<input type="checkbox"/> Authorized <input type="checkbox"/> Proposed										
	<input type="checkbox"/> Authorized <input type="checkbox"/> Proposed										

Check all type(s) of change(s) proposed below (change "CODES" are provided in parentheses):

- | | |
|--|---|
| <input checked="" type="checkbox"/> Place of Use (POU) | <input type="checkbox"/> Supplemental Use to Primary Use (S to P) |
| <input type="checkbox"/> Character of Use (USE) | <input type="checkbox"/> Point of Appropriation/Well (POA) |
| <input type="checkbox"/> Point of Diversion (POD) | <input type="checkbox"/> Additional Point of Appropriation (APOA) |
| <input type="checkbox"/> Additional Point of Diversion (APOD) | <input type="checkbox"/> Substitution (SUB) |
| <input type="checkbox"/> Surface Water POD to Ground Water POA (SW/GW) | <input type="checkbox"/> Government Action POD (GOV) |

Will all of the proposed changes affect the entire water right?

- Yes Complete only the Proposed ("to" or "on" lands) section of Table 2 on the next page. Use the "CODES" listed above to describe the proposed changes.
- No Complete all of Table 2 to describe the portion of the water right to be changed.

Table 2. Description of Changes to Water Right Certificate # 12181

List the change proposed for the acreage in each ¼. If more than one change is proposed, specify the acreage associated with each change. If there is more than one POD/POA involved in the proposed changes, specify the acreage associated with each POD/POA.

AUTHORIZED (the "from" or "off" lands) The listing that appears on the certificate BEFORE PROPOSED CHANGES List only that part or portion of the water right that will be changed.										PROPOSED (the "to" or "on" lands) The listing as it would appear AFTER PROPOSED CHANGES are made.									
Twp	Rng	Sec	¼	Acres	Type of USE listed on Certificate	POD(s) or POA(s) (name or number from Table 1)	Priority Date	Proposed Changes (see "CODES" from previous page)	Twp	Rng	Sec	¼	Acres	New Type of USE	POD(s)/ POA(s) to be used (from Table 1)	Priority Date			
4	S	3	SW	1.9	Irrigation	POD 1 & 3	1937	POU	4	S	3	SE	0.1	Irrigation	POD 1 & 3	1937			
4	S	3	NE	0.9	Irrigation	POD 1 & 3	1937		4	S	3	NE	0.9	Irrigation	POD 1 & 3	1937			
4	S	3	NE	6.0	Irrigation	POD 1 & 3	1937	POU	4	S	3	NE	6.0	Irrigation	POD 1 & 3	1937			
4	S	3	NW	7.4	Irrigation	POD 1 & 3	1937		4	S	3	NW	7.4	Irrigation	POD 1 & 3	1937			
4	S	3	SW	17.3	Irrigation	POD 1 & 3	1937		4	S	3	SW	17.3	Irrigation	POD 1 & 3	1937			
4	S	3	SE	5.7	Irrigation	POD 1 & 3	1937		4	S	3	SE	5.7	Irrigation	POD 1 & 3	1937			
4	S	3	SE	28.2	Irrigation	POD 1 & 3	1937		4	S	3	SE	28.2	Irrigation	POD 1 & 3	1937			
4	S	3	NW	27.2	Irrigation	POD 1 & 3	1937		4	S	3	NW	19.7	Irrigation	POD 1 & 3	1937			
								POU	4	S	3	NW	5.8	Irrigation	POD 1 & 3	1937			
4	S	3	SW	24.0	Irrigation	POD 1 & 3	1937		4	S	3	SW	24.0	Irrigation	POD 1 & 3	1937			
4	S	3	NW	3.8	Irrigation	POD 1 & 3	1937	POU	4	S	3	SW	3.1	Irrigation	POD 1 & 3	1937			
4	S	3	NE	2.8	Irrigation	POD 1 & 3	1937		4	S	3	NW	3.7	Irrigation	POD 1 & 3	1937			
4	S	3	NE	6.4	Irrigation	POD 1 & 3	1937		4	S	3	NE	2.5	Irrigation	POD 1 & 3	1937			
4	S	3	NW	0.1	Irrigation	POD 1 & 3	1937		4	S	3	NW	6.05	Irrigation	POD 1 & 3	1937			
									4	S	3	NW	0.05	Irrigation	POD 1 & 3	1937			
TOTAL ACRES: 131.7										TOTAL ACRES: 131.7									

Additional remarks:

RECEIVED

Revised 11/6/2019

Permanent Transfer Application Form – Page 7 of 11

TACS

FEB 16 2021

OWRD

For Place of Use or Character of Use Changes

Are there other water right certificates, water use permits or ground water registrations associated with the "from" or the "to" lands? Yes No

If YES, list the certificate, water use permit, or ground water registration numbers: _____.

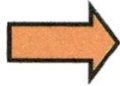

Pursuant to ORS 540.510, any "layered" water use such as an irrigation right that is supplemental to a primary right proposed for transfer must be included in the transfer or be cancelled. Any change to a ground water registration must be filed separately in a ground water registration modification application.

For Substitution (ground water supplemental irrigation will be substituted for surface water primary irrigation)

Ground water supplemental Permit or Certificate # _____;
Surface water primary Certificate # _____.

RECEIVED
FEB 16 2021

For a change from Supplemental Irrigation Use to Primary Irrigation Use

Identify the primary certificate to be cancelled. Certificate # _____

OWRD

For a change in point(s) of appropriation (well(s)) or additional point(s) of appropriation:

- Well log(s) are attached for each authorized and proposed well(s) that are clearly labeled and associated with the corresponding well(s) in Table 1 above and on the accompanying application map.

Tip: You may search for well logs on the Department's web page at:
http://apps.wrd.state.or.us/apps/gw/well_log/Default.aspx

AND/OR

- Describe the construction of the authorized and proposed well(s) in Table 3 for any wells that do not have a well log. For *proposed wells not yet constructed or built*, provide "a best estimate" for each requested information element in the table. The Department recommends you consult a licensed well driller, geologist, or certified water right examiner to assist with assembling the information necessary to complete Table 3.

Table 3. Construction of Point(s) of Appropriation

Any well(s) in this listing must be clearly tied to corresponding well(s) described in Table 1 and shown on the accompanying application map. Failure to provide the information will delay the processing of your transfer application until it is received. The information is necessary for the department to assess whether the proposed well(s) will access the same source aquifer as the authorized point(s) of appropriation (POA). The Department is prohibited by law from approving POA changes that do not access the same source aquifer.

Proposed or Authorized POA Name or Number	Is well already built? (Yes or No)	If an existing well: OWRD Well ID Tag No. L-____	Total well depth	Casing Diameter	Casing Intervals (feet)	Seal depth(s) (intervals)	Perforated or screened intervals (in feet)	Static water level of completed well (in feet)	Source aquifer (sand, gravel, basalt, etc.)	Well-specific rate (cfs or gpm). If less than full rate of water right

Part 5 of 5 – Water Right Information

RECEIVED

FEB 16 2021

CERTIFICATE # 44677

OWRD

Description of Water Delivery System

System capacity: 3.04 cubic feet per second (cfs) OR
 _____ gallons per minute (gpm)

Describe the current water delivery system or the system that was in place at some time within the last five years. Include information on the pumps, canals, pipelines, and sprinklers used to divert, convey, and apply the water at the authorized place of use. 60 HP centrifugal pump, conveys water to place of use via buried 8" mainline dropping down to 6". Water is applied by drip, handlines, and travelers.

Table 1. Location of Authorized and Proposed Point(s) of Diversion (POD) or Appropriation (POA)
 (Note: If the POD/POA name is not specified on the certificate, assign it a name or number here.)

POD/POA Name or Number	Is this POD/POA Authorized on the Certificate or is it Proposed?	If POA, OWRD Well Log ID# (or Well ID Tag # L-___)	Twp		Rng		Sec	¼ ¼		Tax Lot, DLC or Gov't Lot	Measured Distances (from a recognized survey corner)
POD 1	<input checked="" type="checkbox"/> Authorized <input type="checkbox"/> Proposed		4	S	3	W	13	NE	NW	71	580' S and 2040' E from the SW corner of sec. 12
POD 2	<input checked="" type="checkbox"/> Authorized <input type="checkbox"/> Proposed		4	S	3	W	12	SW	SW	71	480' N and 30' E from the SW corner of sec. 12
POD 3	<input checked="" type="checkbox"/> Authorized <input type="checkbox"/> Proposed		4	S	3	W	12	NW	SE	2	1620' N and 3820' E from the SW corner of sec. 12
	<input type="checkbox"/> Authorized <input type="checkbox"/> Proposed										

Check all type(s) of change(s) proposed below (change "CODES" are provided in parentheses):

- Place of Use (POU)
- Character of Use (USE)
- Point of Diversion (POD)
- Additional Point of Diversion (APOD)
- Surface Water POD to Ground Water POA (SW/GW)
- Supplemental Use to Primary Use (S to P)
- Point of Appropriation/Well (POA)
- Additional Point of Appropriation (APOA)
- Substitution (SUB)
- Government Action POD (GOV)

Will all of the proposed changes affect the entire water right?

- Yes Complete only the Proposed ("to" or "on" lands) section of Table 2 on the next page. Use the "CODES" listed above to describe the proposed changes.
- No Complete all of Table 2 to describe the portion of the water right to be changed.

Table 2. Description of Changes to Water Right Certificate # 44677

List the change proposed for the acreage in each ¼ ¼. If more than one change is proposed, specify the acreage associated with each change. If there is more than one POD/POA involved in the proposed changes, specify the acreage associated with each POD/POA.

AUTHORIZED (the "from" or "off" lands) The listing that appears on the certificate BEFORE PROPOSED CHANGES List only that part or portion of the water right that will be changed.										PROPOSED (the "to" or "on" lands) The listing as it would appear AFTER PROPOSED CHANGES are made.											
Twp	Rng	Sec	¼ ¼	Tax Lot	Gvt Lot or DLC	Acre	Type of USE listed on Certificate	POD(s) or POA(s) (name or number from Table 1)	Priority Date	Proposed Changes (see "CODES" from previous page)	Twp	Rng	Sec	¼ ¼	Tax Lot	Gvt Lot or DLC	Acre	New Type of USE	POD(s)/ POA(s) to be used (from Table 1)	Priority Date	
4	S	3	W 11	NE SE	400	71	7.2	Irrigation	POD 1, 2		4	S	3	W 11	NE SE	400	71	7.2	Irrigation	POD 1, 2	1973
4	S	3	W 11	SE SE	400	71	5.0	Irrigation	POD 1, 2		4	S	3	W 11	SE SE	400	71	5.0	Irrigation	POD 1, 2	1973
4	S	3	W 12	SE NW	400	71	1.3*	Irrigation	POD 1, 2		4	S	3	W 12	SE NW	400	71	1.3	Irrigation	POD 1, 2	1973
4	S	3	W 12	SW NW	400	71	10.2*	Irrigation	POD 1, 2		4	S	3	W 12	SW NW	400	71	10.2	Irrigation	POD 1, 2	1973
4	S	3	W 12	NW SW	400	71	30.8	Irrigation	POD 1, 2		4	S	3	W 12	NW SW	400	71	30.8	Irrigation	POD 1, 2	1973
4	S	3	W 12	SW SW	400	71	12.0	Irrigation	POD 1, 2		4	S	3	W 12	SW SW	400	71	12.0	Irrigation	POD 1, 2	1973
4	S	3	W 12	SW NE	400	1	3.2	Irrigation	POD 3		4	S	3	W 12	SW NE	400	1	3.2	Irrigation	POD 1, 2	1973
4	S	3	W 12	SE NW	400	71	0.7	Irrigation	POD 3		4	S	3	W 12	SE NW	400	71	0.7	Irrigation	POD 3	1973
4	S	3	W 12	SE NW	400	11	4.0	Irrigation	POD 3		4	S	3	W 12	SE NW	400	11	4.0	Irrigation	POD 3	1973
4	S	3	W 12	NE SW	400	71	11.4	Irrigation	POD 3		4	S	3	W 12	NE SW	400	71	11.4	Irrigation	POD 3	1973
4	S	3	W 12	NE SW	400	10	10.5	Irrigation	POD 3		4	S	3	W 12	NE SW	400	10	10.5	Irrigation	POD 3	1973
4	S	3	W 12	SE SW	400	71	1.6	Irrigation	POD 3	POU	4	S	3	W 12	SE SW	400	71	1.6	Irrigation	POD 3	1973
4	S	3	W 12	SE SW	400	9	1.4	Irrigation	POD 3	POU	4	S	3	W 12	SE SW	400	9	1.4	Irrigation	POD 3	1973
4	S	3	W 12	NW SE	400	2	1.2	Irrigation	POD 3	POU	4	S	3	W 12	NW SE	400	2	1.2	Irrigation	POD 3	1973
TOTAL ACRES: 100.5										TOTAL ACRES: 100.5											

Additional remarks: *See corrected Final Proof Survey map to explain acreage discrepancies between transfer Table 2 and Certificate 44677. The certificate shows a total of 100.5 acres. The acreage list by QQ and Lot totals 99.2 acres. The Final Proof Survey map totals 101.0 acres. It was determined that the 100.5-acre total is correct. The map shows errors in the SENW and SWNW QCs and should be 1.3 and 10.2 acres respectively. A scrivener's error left the 1.3 acres in the SENW out of the split list in the certificate, but is needed to achieve the total certificated acreage.

RECEIVED

FEB 16 2021

For Place of Use or Character of Use Changes

Are there other water right certificates, water use permits or ground water registrations associated with the "from" or the "to" lands? Yes No

If YES, list the certificate, water use permit, or ground water registration numbers: _____.



Pursuant to ORS 540.510, any "layered" water use such as an irrigation right that is supplemental to a primary right proposed for transfer must be included in the transfer or be cancelled. Any change to a ground water registration must be filed separately in a ground water registration modification application.

For Substitution (ground water supplemental irrigation will be substituted for surface water primary irrigation)

Ground water supplemental Permit or Certificate # _____;

Surface water primary Certificate # _____.

RECEIVED

FEB 16 2021

For a change from Supplemental Irrigation Use to Primary Irrigation Use

Identify the primary certificate to be cancelled. Certificate # _____

OWRD

For a change in point(s) of appropriation (well(s)) or additional point(s) of appropriation:

Well log(s) are attached for each authorized and proposed well(s) that are clearly labeled and associated with the corresponding well(s) in Table 1 above and on the accompanying application map.

Tip: You may search for well logs on the Department's web page at:

http://apps.wrd.state.or.us/apps/gw/well_log/Default.aspx

AND/OR

Describe the construction of the authorized and proposed well(s) in Table 3 for any wells that do not have a well log. For *proposed wells not yet constructed or built*, provide "a best estimate" for each requested information element in the table. The Department recommends you consult a licensed well driller, geologist, or certified water right examiner to assist with assembling the information necessary to complete Table 3.

Table 3. Construction of Point(s) of Appropriation

Any well(s) in this listing must be clearly tied to corresponding well(s) described in Table 1 and shown on the accompanying application map. Failure to provide the information will delay the processing of your transfer application until it is received. The information is necessary for the department to assess whether the proposed well(s) will access the same source aquifer as the authorized point(s) of appropriation (POA). The Department is prohibited by law from approving POA changes that do not access the same source aquifer.

Proposed or Authorized POA Name or Number	Is well already built? (Yes or No)	If an existing well: OWRD Well ID Tag No. L-____	Total well depth	Casing Diameter	Casing Intervals (feet)	Seal depth(s) (intervals)	Perforated or screened intervals (in feet)	Static water level of completed well (in feet)	Source aquifer (sand, gravel, basalt, etc.)	Well-specific rate (cfs or gpm). If less than full rate of water right

Business Registry Business Name Search

[New Search](#)

Business Entity Data

02-11-2021
09:13

Registry Nbr	Entity Type	Entity Status	Jurisdiction	Registry Date	Next Renewal Date	Renewal Due?
659044-93	DLLC	ACT	OREGON	01-21-2010	01-21-2022	
Entity Name	A & S INVESTMENTS, LLC					
Foreign Name						

RECEIVED

FEB 16 2021

[New Search](#)

Associated Names

OWRD

Type	PPB	PRINCIPAL PLACE OF BUSINESS		
Addr 1	22100 RIVERWOOD RD			
Addr 2				
CSZ	DUNDEE	OR	97115	Country UNITED STATES OF AMERICA

Please click [here](#) for general information about registered agents and service of process.

Type	AGT	REGISTERED AGENT	Start Date	01-21-2010	Resign Date	
Name	SCOTT	R	PICKER			
Addr 1	22100 RIVERWOOD RD					
Addr 2						
CSZ	DUNDEE	OR	97115	Country	UNITED STATES OF AMERICA	

Type	MAL	MAILING ADDRESS		
Addr 1	PO BOX 418			
Addr 2				
CSZ	NEWBERG	OR	97132	Country UNITED STATES OF AMERICA

Type	MEM	MEMBER		Resign Date	
Name	SCOTT	R	PICKER		
Addr 1	22100 RIVERWOOD RD				
Addr 2					
CSZ	DUNDEE	OR	97115	Country	UNITED STATES OF AMERICA

[New Search](#)

Name History

Business Entity Name	Name Type	Name Status	Start Date	End Date
A & S INVESTMENTS, LLC	EN	CUR	01-21-2010	

Please [read](#) before ordering [Copies](#).

13619 -

Application for Water Right Transfer

Evidence of Use Affidavit



Oregon Water Resources Department
 725 Summer Street NE, Suite A
 Salem, Oregon 97301-1266
 (503) 986-0900
 www.wrd.state.or.us

Please print legibly or type. Be as specific as possible. Attach additional pages if you need more spacing. Supporting documentation must be attached.

State of Oregon)
) ss
 County of YAMHILL)

RECEIVED

FEB 16 2021

I, SCOTT R. PICKER, in my capacity as OWNER,
 mailing address 22100 RIVERWOOD RD., DUNDEE, OR 97115

OWRD

telephone number (503)572-5656, being first duly sworn depose and say:

1. My knowledge of the exercise or status of the water right is based on (check one):

- Personal observation Professional expertise

2. I attest that:

Water was used during the previous five years on the **entire** place of use for Certificate # 12181 AND 44677; **OR**

My knowledge is specific to the use of water at the following locations within the last five years:

Certificate #	Township	Range	Mer	Sec	¼ ¼	Gov't Lot or DLC	Acres (if applicable)

OR

- Confirming Certificate # ____ has been issued within the past five years; **OR**
- Part or all of the water right was leased instream at some time within the last five years. The instream lease number is: ____ (Note: If the entire right proposed for transfer was not leased, additional evidence of use is needed for the portion not leased instream.); **OR**
- The water right is not subject to forfeiture and documentation that a presumption of forfeiture for non-use would be rebutted under ORS 540.610(2) is attached.
- Water has been used at the actual current point of diversion or appropriation for more than 10 years for Certificate # ____ (For Historic POD/POA Transfers)

13619 -

(continues on reverse side)

3. The water right was used for: (e.g., crops, pasture, etc.): CROPS AND PASTURE

4. I understand that if I do not attach one or more of the documents shown in the table below to support the above statements, my application will be considered incomplete.

RECEIVED

FEB 16 2021

OWRD

Scott [Signature]
Signature of Affiant

2/11/21
Date

Signed and sworn to (or affirmed) before me this 11 day of Feb., 2021.

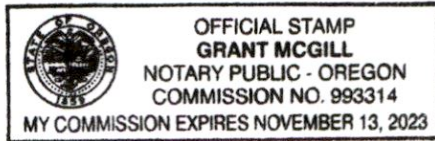

[Signature]
Notary Public for Oregon

My Commission Expires: 11/13/23

Supporting Documents	Examples
<input type="checkbox"/> Copy of a water right certificate that has been issued within the last five years. (not a remaining right certificate)	Copy of confirming water right certificate that shows issue date
<input type="checkbox"/> Copies of receipts from sales of irrigated crops or for expenditures related to use of water	<ul style="list-style-type: none"> • Power usage records for pumps associated with irrigation use • Fertilizer or seed bills related to irrigated crops • Farmers Co-op sales receipt
<input type="checkbox"/> Records such as FSA crop reports, irrigation district records, NRCS farm management plan, or records of other water suppliers	<ul style="list-style-type: none"> • District assessment records for water delivered • Crop reports submitted under a federal loan agreement • Beneficial use reports from district • IRS Farm Usage Deduction Report • Agricultural Stabilization Plan • CREP Report
<input checked="" type="checkbox"/> Aerial photos containing sufficient detail to establish location and date of photograph	<p>Multiple photos can be submitted to resolve different areas of a water right. If the photograph does not print with a “date stamp” or without the source being identified, the date of the photograph and source should be added.</p> <p>Sources for aerial photos: OSU – www.oregonexplorer.info/imagery OWRD – www.wrd.state.or.us Google Earth – earth.google.com TerraServer – www.terraserver.com</p>
<input type="checkbox"/> Approved Lease establishing beneficial use within the last 5 years	Copy of instream lease or lease number

13619 -

RECEIVED

FEB 16 2021

OWRD

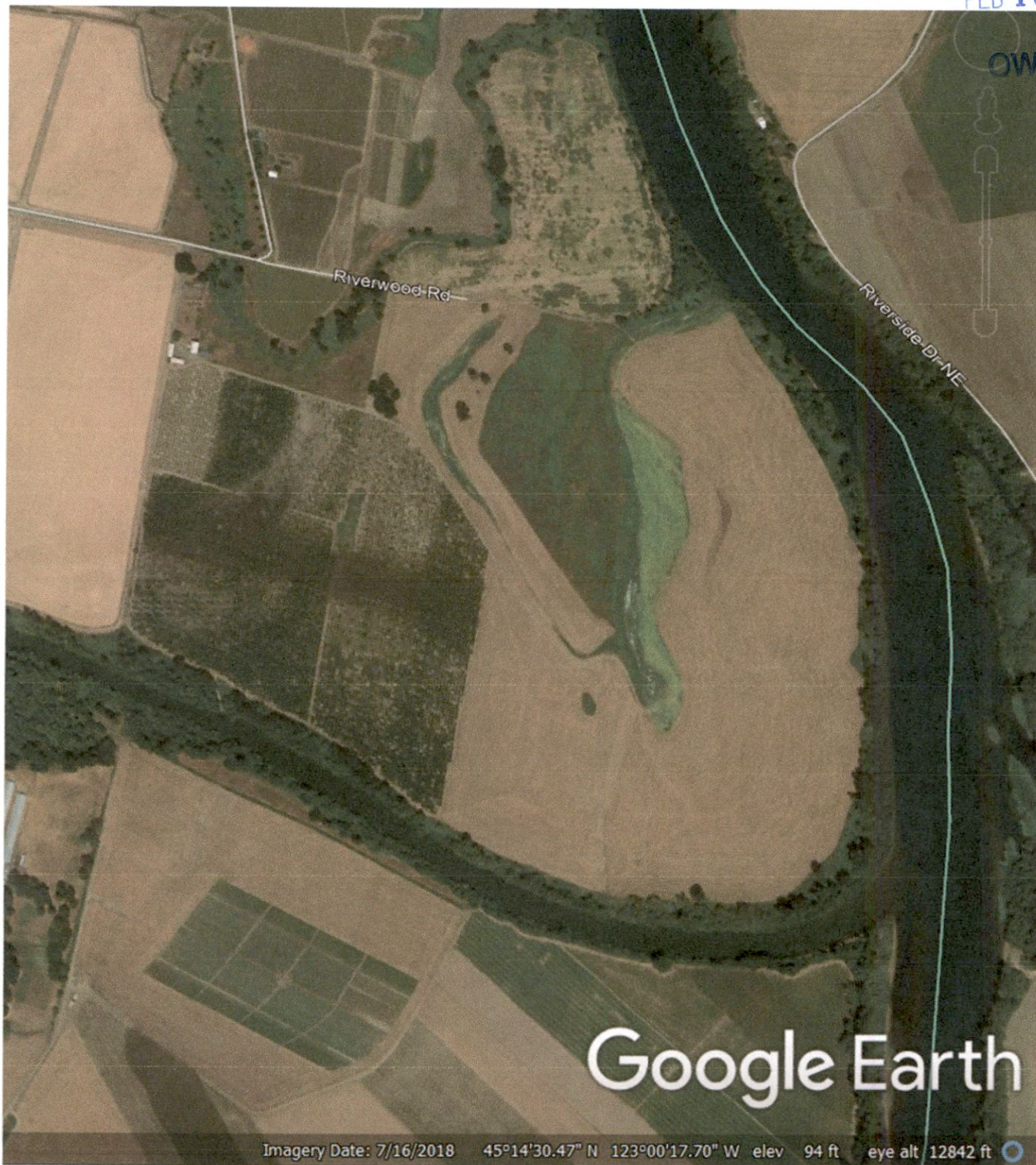

13619 -