

Name **NEAL J. DOW & ANNA DOW** **ASSIGNED**

6564

Scanned 3

By **clb allan mullin**
 Address **Box 242 mail ret'd HCR 77 Box 131**
PRAIRIE CITY, OR 97869 John Day, 97845

DESCRIPTION OF WATER RIGHT

FEEES PAID

Change in **Add'l POD**
 Date filed **6-7-91**
 Date of hearing
 Place of hearing
 Date of order **9-18-92** Vol. **46**, page **452**
 Date for application of water **10-1-93**
 Proof mailed
 Proof received
 Certificate issued **9-18-92** Vol. **46** page **67794**
APR 25 2003 80044
APR 25 2003 80045

Name of stream **JOHN DAY RIVER**
 Trib. of **COLUMBIA R** County of **GRANT**
 Use **IRRIGATION**
 Quantity of water No. of acres **56**
 Name of ditch
 Date of priority **1868 & 9-30-83**
 In name of **HERMAN & FRANK OLIVER**
NEAL J. & ANNA DOW
JOHN DAY RIVER Adjudication, Vol. **1517**, page **25641**
 App. No. **67100** Per. No. **48178** Cert. No. **65532**
25641
67944
 Certificate cancelled
 Notation made on record by **FRD/PC**

Date	Amount	Receipt N
6-7-91	235.00	7493
6-23-92	200.25	to file
4-3-96	5.00	001641
TOTAL	5.00	from file
nl 5-2-96		
	Cert. Fee	

FEEES REFUNDED

Date	Amount	Check N
6-25-92	110.25	B0498

Blue Mountain leaf

REMARKS

4/23/94 ASSIGNED See Misc. Rec., Vol. 7 Page 3104 To: Bill & Jean McNeil
4210 E. 12th
Oakland, CA 94601
(ph.) (541) 575-2274

INDEX CARDS:	Entered	Check.
— Name	—	—
— Stream	—	—
— Pt. of Div.	—	—
— Calendar	—	—
CHECKED TO RECORDS:		
— Twp. & Rge.	—	—
— Decree-vault	—	—
— Decree-sale	—	—
— Cert. of W/R	—	—
— Per. Folder	—	—
— Chainindex	—	—
— Cross Ref.	—	—
— Power Claim	—	—
— Abstracts	—	—

RECEIVED

SEP 28 1994

WATER RES
SALEM, OREGON

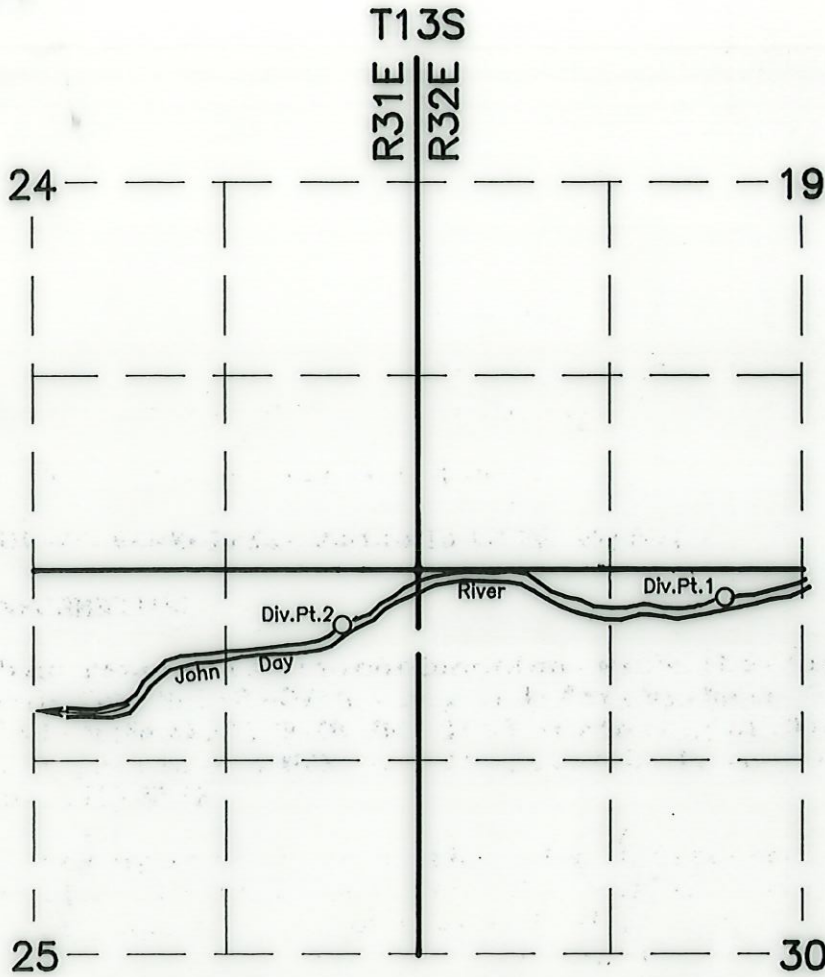

SCALE 1"=1320'

Div. Pt. 1 is 180' S. and 2100' E. of the NW cor. of Sec. 30.
 Div. Pt. 2 is 380' S. and 520' W. of the NE cor. of Sec. 25.

FINAL PROOF SURVEY
 UNDER
 TRANSFER T-6564

IN NAME OF

BILL McNEIL

SURVEYED AUG. 12, 1994

BY ROBERT D. BAGETT

NOTE: The preparation of this map was for the purpose of identifying the location of the proposed water right and has no intent to provide dimensions or location of property ownership lines.



STATE OF OREGON
COUNTY OF GRANT
CERTIFICATE OF WATER RIGHT

THIS CERTIFICATE ISSUED TO

NEAL J. AND ANNA DOW
P.O. BOX 242
PRAIRIE CITY, OREGON 97869

confirms the right to use the waters of JOHN DAY RIVER, a tributary of COLUMBIA RIVER, for SUPPLEMENTAL IRRIGATION OF 9.5 ACRES.

This right was perfected under Permit 48178. The date of priority is SEPTEMBER 30, 1983. This right is limited to 0.24 CUBIC FOOT PER SECOND or its equivalent in case of rotation, measured at the point of diversion from the source.

The point of diversion is located as follows:

NE $\frac{1}{4}$ NE $\frac{1}{4}$, SECTION 25, T 13 S, R 31 E, W.M.; 500 FEET SOUTH AND 600 FEET WEST FROM THE NW CORNER OF SECTION 30.

The amount of water used for irrigation, together with the amount secured under any other right existing for the same lands, is limited to a diversion of ONE-FORTIETH of one cubic foot per second (or its equivalent) and 5.0 acre-feet for each acre irrigated during the irrigation season of each year.

The use shall conform to such reasonable rotation system as may be ordered by the proper state officer.

A description of the place of use to which this right is appurtenant is as follows:

NW $\frac{1}{4}$ NW $\frac{1}{4}$ 9.5 ACRES
SECTION 30
TOWNSHIP 13 SOUTH, RANGE 32 EAST, W.M.

This certificate describes that portion of the water right confirmed by Certificate 65532, State Record of Water Right Certificates, NOT modified by the provisions of an order of the Water Resources Director entered September 18, 1992, approving Transfer Application 6564.

The issuance of this superseding certificate does not confirm the status of the water right in regard to the provisions of ORS 540.610 pertaining to forfeiture or abandonment.

The right to the use of the water for the above purpose is restricted to beneficial use on the lands or place of use described. The use confirmed herein may be made only at times when sufficient water is available to satisfy all prior rights, including rights for maintaining instream flows.

WITNESS the signature of the Water Resources Director, affixed SEPTEMBER 18, 1992.

/s/ MARTHA O. PAGEL

Martha O. Pagel

Recorded in State Record of Water Right Certificates numbered 67794.

T-6564.LHN

T.13S., R.31&32 E.,W.M.

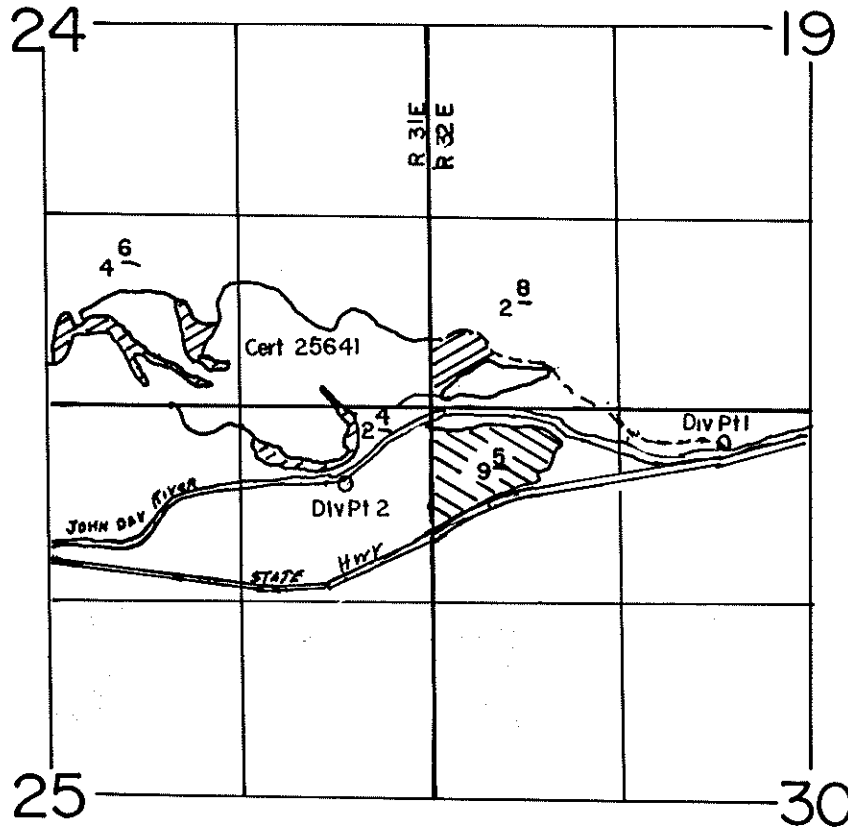

DIV. PTS. LOC., 1-180'S & 2100'E, 2-500'S & 600'W BOTH FROM NW COR SEC 30

 PRIMARY

 SUPPLEMENTAL

SCALE: 1"=1320'

FINAL PROOF SURVEY UNDER

Application No. 67100.. Permit No. 48178.....
IN NAME OF

.....NEAL J. & ANNA.....DOW.....

Surveyed JUNE 17.. 1988., by V.L.CHURCH.....

file

POD ALL C-25641
POD .25 cfs 9th AC of C-65532

STATE OF OREGON

COUNTY OF GRANT

ORDER APPROVING AN ADDITIONAL POINT OF DIVERSION

Pursuant to ORS 540.510 to 540.530, after notice was given and no objections were filed, and finding that no injury to existing water rights would result, this order approves, as conditioned or limited herein, TRANSFER 6564 submitted by

NEAL J. AND ANNA DOW
P.O. BOX 242
PRAIRIE CITY, OREGON 97869.

The first right to be modified was confirmed by decree of the Circuit Court of the State of Oregon for GRANT County as evidenced by Certificate 25641. The decree is recorded in the Order Record of the Water Resources Director in Volume 15, at Page 461. The date of priority is 1868.

The right allows the use of JOHN DAY RIVER, a tributary of COLUMBIA RIVER, for IRRIGATION OF 46.2 ACRES. This right is limited to 1/40 CUBIC FOOT PER SECOND PER ACRE IRRIGATED FROM APRIL 1 TO SEPTEMBER 30; FURTHER LIMITED TO ONE ACRE-FOOT PER ACRE PER CALENDAR MONTH TO JULY 1 AND 3/4 ACRE-FOOT PER ACRE THEREAFTER; TOTAL FIVE ACRE-FEET PER ACRE FOR THE SEASON ~~cubic foot per second~~, if available at the authorized points of diversion: Fred Miller and Trowbridge Ditches, or its equivalent in case of rotation, measured at the point of diversion from the source.

The second right to be modified, as evidenced by a PORTION of Certificate 65532, was perfected under Permit 48178 with a date of priority of SEPTEMBER 30, 1983. The right allows the use of JOHN DAY RIVER, a tributary of COLUMBIA RIVER, for IRRIGATION OF 9.8 ACRES. This right is limited to 0.25 cubic foot per second, if available at the authorized point of diversion: NE $\frac{1}{4}$ NW $\frac{1}{4}$, SECTION 30, T 13 S, R 32 E, W.M.; 180 FEET SOUTH AND 2100 FEET EAST FROM THE NW CORNER OF SECTION 30, or its equivalent in case of rotation, measured at the point of diversion from the source.

The amount of water used for irrigation under this right is limited to a diversion of ONE-FORTIETH of one cubic foot per second (or its equivalent) and 5.0 acre-feet for each acre irrigated during the irrigation season of each year.

SEE NEXT PAGE

The authorized place of use is located as follows:

	<u>1868</u>	<u>1983</u>
SW $\frac{1}{4}$ SE $\frac{1}{4}$	15.7 ACRES	4.6 ACRES
SE $\frac{1}{4}$ SE $\frac{1}{4}$	18.0 ACRES	
	SECTION 24	
NE $\frac{1}{4}$ NE $\frac{1}{4}$	8.0 ACRES	2.4 ACRES
	SECTION 25	
TOWNSHIP 13 SOUTH, RANGE 31 EAST, W.M.		
SW $\frac{1}{4}$ SW $\frac{1}{4}$	4.5 ACRES	2.8 ACRES
	SECTION 19	
TOWNSHIP 13 SOUTH, RANGE 32 EAST, W.M.		

The right to use water for the above purpose is restricted to beneficial use on the lands or place of use described and is subject to all other conditions and limitations contained in the decree.

The applicant proposes to add an additional point of diversion to:

NE $\frac{1}{4}$ NE $\frac{1}{4}$, SECTION 25, T 13 S, R 31 E, W.M.; 450 FEET SOUTH AND 600 FEET WEST OF THE NE CORNER OF SECTION 25.

The applicant also proposes to eliminate the Trowbridge Ditch from the 1868 right.

THESE CHANGES TO EXISTING WATER RIGHTS MAY BE MADE PROVIDED THE FOLLOWING CONDITIONS ARE MET BY THE WATER USER:

1. The proposed changes shall be completed on or before October 1, 1993.
2. The quantity of water diverted at the new point of diversion, together with that diverted at the old diversion, shall not exceed the quantity of water available at the original point of diversion.
3. When required by the Department, the water user shall install and maintain a headgate, an in-line flow meter, weir, or other suitable device for measuring and recording the quantity of water diverted. The type and plans of the headgate and measuring device must be approved by the Department prior to beginning construction and shall be installed under the general supervision of the Department.

Certificates 25641 and ~~65532~~ are cancelled. A new certificate will be issued to confirm that portion of the rights NOT involved in this transfer. When satisfactory proof of the completed changes is received, new certificates confirming these water rights will be issued.

WITNESS the signature of the Water Resources Director, affixed SEPTEMBER 18, 1992.



 Martha O. Pagel

Recorded in Special Order Records at Volume 46, Page 453 .

STATE OF OREGON
COUNTY OF GRANT
CERTIFICATE OF WATER RIGHT

THIS CERTIFICATE ISSUED TO

NEAL J. AND ANNA DOW
P.O. BOX 242
PRAIRIE CITY, OREGON 97869

confirms the right to use the waters of JOHN DAY RIVER, a tributary of COLUMBIA RIVER, for SUPPLEMENTAL IRRIGATION OF 9.5 ACRES.

This right was perfected under Permit 48178. The date of priority is SEPTEMBER 30, 1983. This right is limited to 0.24 CUBIC FOOT PER SECOND or its equivalent in case of rotation, measured at the point of diversion from the source.

The point of diversion is located as follows:

NE $\frac{1}{4}$ NE $\frac{1}{4}$, SECTION 25, T 13 S, R 31 E, W.M.; 500 FEET SOUTH AND 600 FEET WEST FROM THE NW CORNER OF SECTION 30.

The amount of water used for irrigation, together with the amount secured under any other right existing for the same lands, is limited to a diversion of ONE-FORTIETH of one cubic foot per second (or its equivalent) and 5.0 acre-feet for each acre irrigated during the irrigation season of each year.

The use shall conform to such reasonable rotation system as may be ordered by the proper state officer.

A description of the place of use to which this right is appurtenant is as follows:

NW $\frac{1}{4}$ NW $\frac{1}{4}$ 9.5 ACRES
SECTION 30
TOWNSHIP 13 SOUTH, RANGE 32 EAST, W.M.

This certificate describes that portion of the water right confirmed by Certificate 65532, State Record of Water Right Certificates, NOT modified by the provisions of an order of the Water Resources Director entered September 18, 1992, approving Transfer Application 6564.

The issuance of this superseding certificate does not confirm the status of the water right in regard to the provisions of ORS 540.610 pertaining to forfeiture or abandonment.

The right to the use of the water for the above purpose is restricted to beneficial use on the lands or place of use described. The use confirmed herein may be made only at times when sufficient water is available to satisfy all prior rights, including rights for maintaining instream flows.

WITNESS the signature of the Water Resources Director, affixed SEPTEMBER 18, 1992.

Martha O. Pagel

Recorded in State Record of Water Right Certificates numbered 67794.

T-6564.LHN

STATE OF OREGON
COUNTY OF GRANT
CERTIFICATE OF WATER RIGHT

THIS CERTIFICATE ISSUED TO

NEAL J. AND ANNA DOW
ROUTE 2, BOX 171
JOHN DAY, OREGON 97845

confirms the right to use the waters of JOHN DAY RIVER, a tributary of COLUMBIA RIVER, for the purpose of IRRIGATING 9.8 ACRES AND SUPPLEMENTAL IRRIGATION OF 9.5 ACRES.

The right has been perfected under Permit 48178. The date of priority is SEPTEMBER 30, 1983. The right is limited to not more than 0.49 CUBIC FOOT PER SECOND or its equivalent in case of rotation, measured at the point of diversion from the source.

The points of diversion are located as follows:

NE 1/4 NW 1/4, SECTION 30, T 13 S, R 32 E, W.M.; NE 1/4 NE 1/4, SECTION 25, T 13 S, R 31 E, W.M., DIVERSION ① - 180 FEET SOUTH AND 2100 FEET EAST, DIVERSION ② - 500 FEET SOUTH AND 600 FEET WEST BOTH FROM THE NW CORNER OF SECTION 30. *Pr*

The amount of water used for irrigation, together with the amount secured under any other right existing for the same lands, shall be limited to ONE-FORTIETH of one cubic foot per second per acre, or its equivalent for each acre irrigated and shall be further limited to a diversion of not to exceed 5.0 acre-feet per acre for each acre irrigated during the irrigation season of each year. The right allowed herein shall be limited to any deficiency in the available supply of any prior right existing for the same land and shall not exceed the limitation allowed herein.

The right shall conform to such reasonable rotation system as may be ordered by the proper state officer.

A description of the place of use under the right, and to which such right is appurtenant, is as follows:

	T-6564	T-6710 - #3 right to SW SW
	PRIMARY	SUPPLEMENTAL Sec 20
— SW 1/4 SE 1/4	4.6 ACRES	
SECTION 24		
— NE 1/4 NE 1/4	2.4 ACRES	
SECTION 25		
TOWNSHIP 13 SOUTH, RANGE 31 EAST, W.M.		<i>RR</i> <i>POD Oliver Ditch</i>
— SW 1/4 SW 1/4	2.8 ACRES	
SECTION 19		
NW 1/4 NW 1/4	9.5 ACRES	
SECTION 30	<i>245</i>	<i>2375</i>
TOWNSHIP 13 SOUTH, RANGE 32 EAST, W.M.		

The right to the use of the water for the above purpose is restricted to beneficial use on the lands or place of use described. The right is subject to minimum flows established by the Water Resources Commission with an effective date prior to this right.

WITNESS the signature of the Water Resources Director, affixed APRIL 1, 1991.

/s/ WILLIAM H. YOUNG
William H. Young

Recorded in State Record of Water Right Certificates numbered 65532. 67100.DM

T-6564



Oregon

Theodore R. Kulongoski, Governor

Water Resources Department

Commerce Building
158 12th Street NE
Salem, OR 97301-4172
503-378-3739
FAX 503-378-8130

Date Mailed: APR 25 2003

NOTICE OF CERTIFICATE ISSUANCE

Attached is a certificate that confirms the water right established under the terms of a transfer order issued by this department. The water right is now appurtenant to the specific place where the use was established as described by the certificate. The owner of the land is the owner of the water right. The water right is limited to a specific amount of water, but not more than can be beneficially used for the purposes stated within the certificate.

This is a final order in other than a contested case. This order is subject to judicial review under ORS 183.484. Any petition for judicial review must be filed within **60 days of the mailing date stated above** as specified by ORS 183.484(2).

This statement of judicial review rights is required under ORS 536.075; it does not alter or add to existing review rights or create review rights that are not otherwise provided by law.

Oregon law does not allow the Director to reissue a certificate because of a change in the ownership. The water must be controlled and not wasted. To change the location of the point of diversion, the character of use, or the location of use requires the advance approval of the Water Resources Director.

If any portion of this water right is not used for five or more consecutive years, that portion of the right may be subject to forfeiture according to ORS 540.610. Land enrolled in a Federal Reserve Program is not subject to forfeiture during the period of enrollment. Other exceptions to forfeiture are explained in ORS 540.610.

If you have any questions please contact Steve Brown at (503) 378-8455, extension 263.

S:\groups\wr\forms\certrans
original to certificate holder, copy to file



STATE OF OREGON

COUNTY OF GRANT

CERTIFICATE OF WATER RIGHT

THIS CERTIFICATE ISSUED TO

BILL AND JEAN McNEIL
4210 EAST 12TH
OAKLAND, CA 94601

confirms the right to use the waters of JOHN DAY RIVER, a tributary of COLUMBIA RIVER, for IRRIGATION OF 46.2 ACRES.

This right was confirmed by decree of the Circuit Court of the State of Oregon for GRANT COUNTY. The decree is of record at Salem, in the Order Record of the WATER RESOURCES DIRECTOR, in Volume 15, at Page 461. The date of priority is 1868.

The amount of water to which this right is entitled is limited to an amount actually beneficially used and shall not exceed 1/40 CUBIC FOOT PER SECOND PER ACRE IRRIGATED FROM APRIL 1 TO SEPTEMBER 30; FURTHER LIMITED TO ONE ACRE-FOOT PER ACRE PER CALENDAR MONTH TO JULY 1 AND 3/4 ACRE-FOOT PER ACRE THEREAFTER; TOTAL FIVE ACRE-FEET PER ACRE FOR SEASON, MEASURED AT POINT OF DIVERSION (IF AVAILABLE AT THE ORIGINAL POINTS OF DIVERSION AT THE MILLER AND TROWBRIDGE DITCH DIVERSIONS).

The points of diversion are located as follows:

NEW PUMP DIVERSION - NE 1/4 NE 1/4, SECTION 25, TOWNSHIP 13 SOUTH, RANGE 31 EAST, W.M.; 380 FEET SOUTH AND 520 FEET WEST FROM THE NE CORNER OF SECTION 25; AND

FRED MILLER DITCH DIVERSION - NE 1/4 NW 1/4, SECTION 30, TOWNSHIP 13 SOUTH, RANGE 32 EAST, W.M.; 180 FEET SOUTH AND 2100 FEET EAST FROM THE NW CORNER OF SECTION 30.

A description of the place of use to which this right is appurtenant is as follows:

SW 1/4 SE 1/4 15.7 ACRES
SE 1/4 SE 1/4 18.0 ACRES
SECTION 24

NE 1/4 NE 1/4 8.0 ACRES
SECTION 25
TOWNSHIP 13 SOUTH, RANGE 31 EAST, W.M.

This is a final order in other than contested case. This order is subject to judicial review under ORS 183.484. Any petition for judicial review of the order must be filed within the 60 days of the date of service.

SW 1/4 SW 1/4 4.5 ACRES
SECTION 19
TOWNSHIP 13 SOUTH, RANGE 32 EAST, W.M.

When required by the Department, the water user shall install and maintain a headgate, an in-line flow meter, weir, or other suitable device for measuring and recording the quantity of water diverted. The type and plans of the headgate and measuring device must be approved by the Department prior to beginning construction and shall be installed under the general supervision of the Department.

This certificate is issued to confirm a change in POINT OF DIVERSION approved by an order of the Water Resources Director entered SEPTEMBER 18, 1992, supersedes Certificate 25641, State Record of Water Right Certificates.

The issuance of this superseding certificate does not confirm the status of the water right in regard to the provisions of ORS 540.610 pertaining to forfeiture or abandonment.

The right to the use of the water for the above purpose is restricted to beneficial use on the lands or place of use described and is subject to all other conditions and limitations contained in said decree.

Issued April 25, 2003

Paul R. Cleary, Director
Water Resources Department



Recorded in State Record of Water Right Certificates Number 80044.

T-6564A.SB

STATE OF OREGON

COUNTY OF GRANT

CERTIFICATE OF WATER RIGHT

THIS CERTIFICATE ISSUED TO

BILL AND JEAN McNEIL
4210 EAST 12TH
OAKLAND, CA 94601

confirms the right to use the waters of JOHN DAY RIVER, a tributary of COLUMBIA RIVER, for IRRIGATION OF 9.8 ACRES.

This right was perfected under Permit 48178. The date of priority is SEPTEMBER 30, 1983. The amount of water to which this right is entitled is limited to an amount actually beneficially used and shall not exceed 0.25 CUBIC FOOT PER SECOND, IF AVAILABLE AT THE ORIGINAL POINT OF DIVERSION or its equivalent in case of rotation, measured at the point of diversion from the source.

The points of diversion are located as follows:

ADDITIONAL POINT OF DIVERSION - NE 1/4 NE 1/4, SECTION 25, TOWNSHIP 13 SOUTH, RANGE 31 EAST, W.M.; 380 FEET SOUTH AND 520 FEET WEST FROM THE NE CORNER OF SECTION 25; AND

ORIGINAL POINT OF DIVERSION - NE 1/4 NW 1/4, SECTION 30, TOWNSHIP 13 SOUTH, RANGE 32 EAST, W.M.; 180 FEET SOUTH AND 2100 FEET EAST FROM THE NW CORNER OF SECTION 30.

The amount of water used for irrigation, together with the amount secured under any other right existing for the same lands, is limited to ONE-FORTIETH of one cubic foot per second per acre, or its equivalent for each acre irrigated and shall be further limited to a diversion of not to exceed 5.0 acre-feet per acre for each acre irrigated during the irrigation season of each year.

The use shall conform to such reasonable rotation system as may be ordered by the proper state officer.

A description of the place of use to which this right is appurtenant is as follows:

SW 1/4 SE 1/4 4.6 ACRES
SECTION 24

NE 1/4 NE 1/4 2.4 ACRES
SECTION 25
TOWNSHIP 13 SOUTH, RANGE 31 EAST, W.M.

This is a final order in other than contested case. This order is subject to judicial review under ORS 183.484. Any petition for judicial review of the order must be filed within the 60 days of the date of service.

SW 1/4 SW 1/4 2.8 ACRES
SECTION 19
TOWNSHIP 13 SOUTH, RANGE 32 EAST, W.M.

When required by the Department, the water user shall install and maintain a headgate, an in-line flow meter, weir, or other suitable device for measuring and recording the quantity of water diverted. The type and plans of the headgate and measuring device must be approved by the Department prior to beginning construction and shall be installed under the general supervision of the Department.

This certificate is issued to confirm a change in POINT OF DIVERSION approved by an order of the Water Resources Director entered SEPTEMBER 18, 1992, supersedes Certificate 67941, State Record of Water Right Certificates.

The issuance of this superseding certificate does not confirm the status of the water right in regard to the provisions of ORS 540.610 pertaining to forfeiture or abandonment.

The right to the use of the water for the above purpose is restricted to beneficial use on the lands or place of use described. The use confirmed herein may be made only at times when sufficient water is available to satisfy all prior rights, including rights for maintaining instream flows.

Issued April 25, 2003

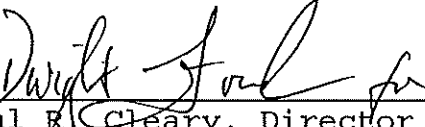
Paul R. Cleary, Director
Water Resources Department



Recorded in State Record of Water Right Certificates Number 80045.

REC-1111

SEP 28 1994

WATER RES
SALEM, OREGON

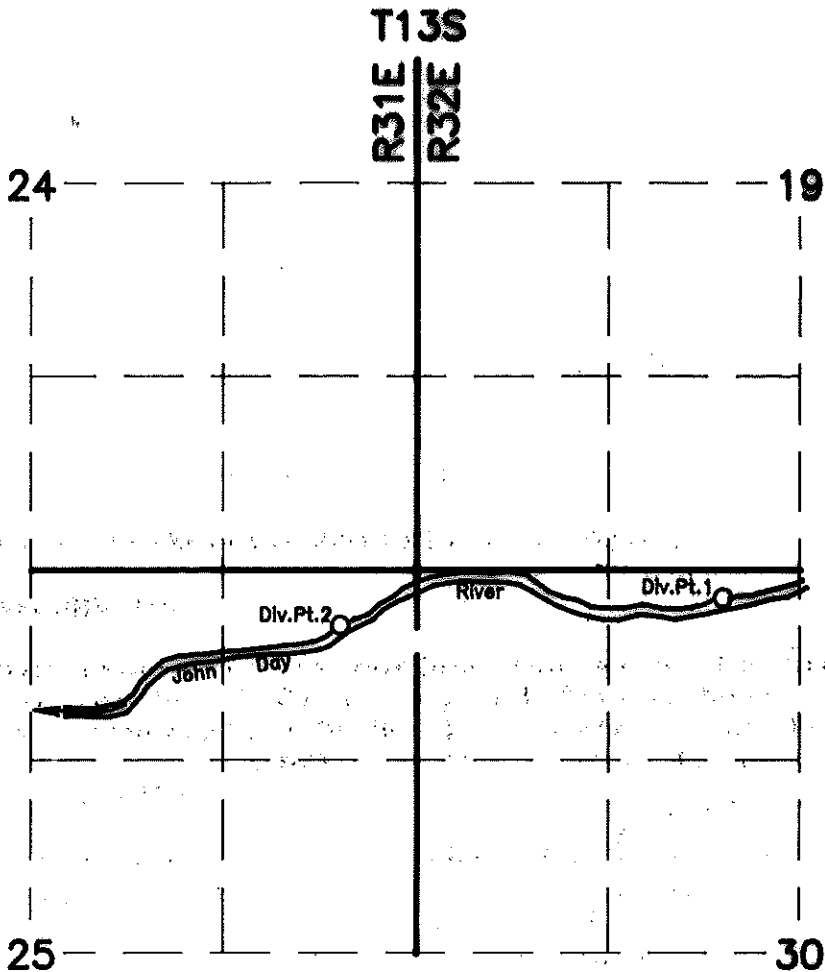

SCALE 1"=1320'

Div. Pt. 1 is 180' S. and 2100' E. of the NW cor. of Sec. 30.
 Div. Pt. 2 is 380' S. and 520' W. of the NE cor. of Sec. 25.

FINAL PROOF SURVEY
 UNDER
 TRANSFER T-6564

IN NAME OF
BILL McNEIL

SURVEYED AUG. 12, 1994
 BY ROBERT D. BAGETT

NOTE: The preparation of this map was for the purpose of identifying the location of the proposed water right and has no intent to provide dimensions or location of property ownership lines.



Mailing List for Certificate

Mailing Date: 4/25/2003

Application **T-6564, T-6710**
Permit
Certificate 80044 - 80047

Permit/Certificate Holder: (include copy of map)

BILL AND JEAN McNEIL
4210 EAST 12TH
OAKLAND, CA 94601

Copies Mailed
By: <u></u>
(SUPPORT STAFF)
on: <u>4/25/2003</u>
(DATE)

Copies of Final Certificate to be sent to:

1. Watermaster #4: (include copy of map)
1. Data Center (include copy of map)
2. Water Availability

Other persons to receive copies: (Include map)

- 1.
- 2.



Oregon

John A. Kitzhaber, M.D., Governor

Water Resources Department

Commerce Building
158 12th Street NE
Salem, OR 97301-4172
(503) 378-3739
FAX (503) 378-8130
www.wrd.state.or.us

DATE MAILED: April 12, 2002

NOTICE

*Sel. Notes
T-6 710 B per
SB*

*OK
found
will
OK 4/17/03*

Enclosed is a proposed certificate of water right and a map which illustrates the location of the right. The map and proposed certificate represent the extent water was used within the terms of the permit based upon a survey and inspection.

If you do not agree with the proposed certificate or the map, Oregon Administrative Rule 690-330-010 (2) allows the permittee or landowner 60 days from the mailing date of this notice to request the Department to reconsider the contents of the proposed certificate.

If you agree with the proposed certificate and map no response to this notice is required. Sometime after the 60 day period, the recorded certificate of water right will be mailed to you.

If you have any questions please contact Steve Brown at (503) 378-8455, extension 263.

M:\groups\wr\forms\proposed.cer-scb

STATE OF OREGON

COUNTY OF GRANT

PROPOSED CERTIFICATE OF WATER RIGHT

THIS CERTIFICATE ISSUED TO

BILL AND JEAN McNEIL
4210 EAST 12TH
OAKLAND, CA 94601

confirms the right to use the waters of JOHN DAY RIVER, a tributary of COLUMBIA RIVER, for IRRIGATION OF 46.2 ACRES.

This right was confirmed by decree of the Circuit Court of the State of Oregon for GRANT COUNTY. The decree is of record at Salem, in the Order Record of the WATER RESOURCES DIRECTOR, in Volume 15, at Page 461. The date of priority is 1868.

The amount of water to which this right is entitled is limited to an amount actually beneficially used and shall not exceed 1/40 CUBIC FOOT PER SECOND PER ACRE IRRIGATED FROM APRIL 1 TO SEPTEMBER 30; FURTHER LIMITED TO ONE ACRE-FOOT PER ACRE PER CALENDAR MONTH TO JULY 1 AND 3/4 ACRE-FOOT PER ACRE THEREAFTER; TOTAL FIVE ACRE-FEET PER ACRE FOR SEASON, MEASURED AT POINT OF DIVERSION (IF AVAILABLE AT THE ORIGINAL POINTS OF DIVERSION AT THE MILLER AND TROWBRIDGE DITCH DIVERSIONS).

The points of diversion are located as follows:

NEW PUMP DIVERSION - NE 1/4 NE 1/4, SECTION 25, TOWNSHIP 13 SOUTH, RANGE 31 EAST, W.M.; 380 FEET SOUTH AND 520 FEET WEST FROM THE NE CORNER OF SECTION 25; AND

FRED MILLER DITCH DIVERSION - NE 1/4 NW 1/4, SECTION 30, TOWNSHIP 13 SOUTH, RANGE 32 EAST, W.M.; 180 FEET SOUTH AND 2100 FEET EAST FROM THE NW CORNER OF SECTION 30.

A description of the place of use to which this right is appurtenant is as follows:

SW 1/4 SE 1/4	15.7 ACRES
SE 1/4 SE 1/4	18.0 ACRES
SECTION 24	
NE 1/4 NE 1/4	8.0 ACRES
SECTION 25	
TOWNSHIP 13 SOUTH, RANGE 31 EAST, W.M.	
SW 1/4 SW 1/4	4.5 ACRES
SECTION 19	
TOWNSHIP 13 SOUTH, RANGE 32 EAST, W.M.	

When required by the Department, the water user shall install and maintain a headgate, an in-line flow meter, weir, or other suitable device for measuring and recording the quantity of water diverted. The type and plans of the headgate and measuring device must be approved by the Department prior to beginning construction and shall be installed under the general supervision of the Department.

This certificate is issued to confirm a change in POINT OF DIVERSION approved by an order of the Water Resources Director entered SEPTEMBER 18, 1992, supersedes Certificate 25641, State Record of Water Right Certificates.

The issuance of this superseding certificate does not confirm the status of the water right in regard to the provisions of ORS 540.610 pertaining to forfeiture or abandonment.

The right to the use of the water for the above purpose is restricted to beneficial use on the lands or place of use described and is subject to all other conditions and limitations contained in said decree.

STATE OF OREGON

COUNTY OF GRANT

PROPOSED CERTIFICATE OF WATER RIGHT

THIS CERTIFICATE ISSUED TO

BILL AND JEAN McNEIL
4210 EAST 12TH
OAKLAND, CA 94601

confirms the right to use the waters of JOHN DAY RIVER, a tributary of COLUMBIA RIVER, for IRRIGATION OF 9.8 ACRES.

This right was perfected under Permit 48178. The date of priority is SEPTEMBER 30, 1983. The amount of water to which this right is entitled is limited to an amount actually beneficially used and shall not exceed 0.25 CUBIC FOOT PER SECOND, IF AVAILABLE AT THE ORIGINAL POINT OF DIVERSION or its equivalent in case of rotation, measured at the point of diversion from the source.

The points of diversion are located as follows:

ADDITIONAL POINT OF DIVERSION - NE 1/4 NE 1/4, SECTION 25, TOWNSHIP 13 SOUTH, RANGE 31 EAST, W.M.; 380 FEET SOUTH AND 520 FEET WEST FROM THE NE CORNER OF SECTION 25; AND

ORIGINAL POINT OF DIVERSION - NE 1/4 NW 1/4, SECTION 30, TOWNSHIP 13 SOUTH, RANGE 32 EAST, W.M.; 180 FEET SOUTH AND 2100 FEET EAST FROM THE NW CORNER OF SECTION 30.

The amount of water used for irrigation, together with the amount secured under any other right existing for the same lands, is limited to ONE-FORTIETH of one cubic foot per second per acre, or its equivalent for each acre irrigated and shall be further limited to a diversion of not to exceed 5.0 acre-feet per acre for each acre irrigated during the irrigation season of each year.

The use shall conform to such reasonable rotation system as may be ordered by the proper state officer.

A description of the place of use to which this right is appurtenant is as follows:

SW 1/4 SE 1/4 4.6 ACRES
SECTION 24

NE 1/4 NE 1/4 2.4 ACRES
SECTION 25
TOWNSHIP 13 SOUTH, RANGE 31 EAST, W.M.

SW 1/4 SW 1/4 2.8 ACRES
SECTION 19
TOWNSHIP 13 SOUTH, RANGE 32 EAST, W.M.

When required by the Department, the water user shall install and maintain a headgate, an in-line flow meter, weir, or other suitable device for measuring and recording the quantity of water diverted. The type and plans of the headgate and measuring device must be approved by the Department prior to beginning construction and shall be installed under the general supervision of the Department.

This certificate is issued to confirm a change in POINT OF DIVERSION approved by an order of the Water Resources Director entered SEPTEMBER 18, 1992, supersedes Certificate 67941, State Record of Water Right Certificates.

The issuance of this superseding certificate does not confirm the status of the water right in regard to the provisions of ORS 540.610 pertaining to forfeiture or abandonment.

The right to the use of the water for the above purpose is restricted to beneficial use on the lands or place of use described. The use confirmed herein may be made only at times when sufficient water is available to satisfy all prior rights, including rights for maintaining instream flows.

RECORDED

SEP 28 1994

WATER RES.
SALEM, OREGON

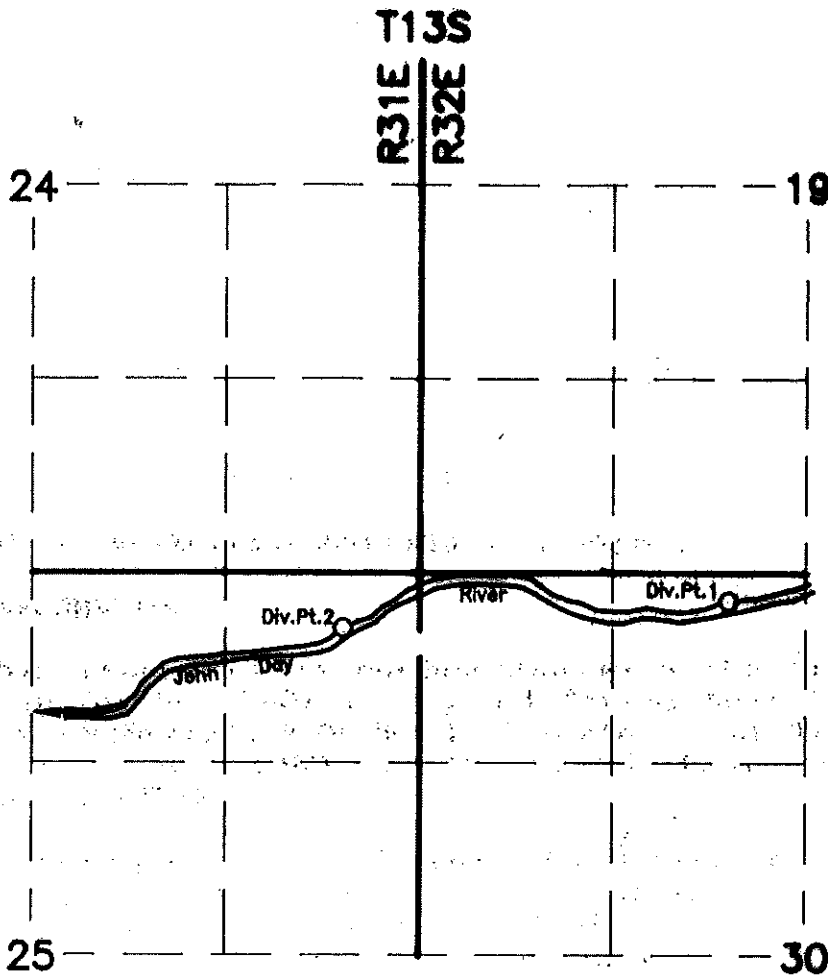

SCALE 1"=1320'

Div. Pt. 1 is 180' S. and 2100' E. of the NW cor. of Sec. 30.
 Div. Pt. 2 is 380' S. and 520' W. of the NE cor. of Sec. 25.

FINAL PROOF SURVEY
 UNDER
 TRANSFER T-6564

IN NAME OF

BILL McNEIL

SURVEYED AUG. 12, 1994

BY ROBERT D. BAGETT

NOTE: The preparation of this map was for the purpose of identifying the location of the proposed water right and has no intent to provide dimensions or location of property ownership lines.

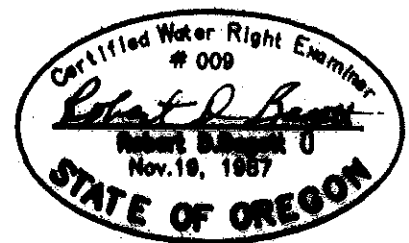

STATE OF OREGON

COUNTY OF GRANT

PROPOSED CERTIFICATE OF WATER RIGHT

THIS CERTIFICATE ISSUED TO

BILL AND JEAN McNEIL
4210 EAST 12TH
OAKLAND, CA 94601

confirms the right to use the waters of JOHN DAY RIVER, tributary of COLUMBIA RIVER, for PRIMARY IRRIGATION OF 13.5 ACRES AND SUPPLEMENTAL IRRIGATION OF 9.5 ACRES.

This right was confirmed by decree of the Circuit Court of the State of Oregon for GRANT COUNTY. The decree is of record at Salem, in the Order Record of the WATER RESOURCES DIRECTOR, in Volume 15, at Page 461. The date of priority is 1868.

The amount of water to which this right is entitled is limited to an amount actually beneficially used and shall not exceed 1/40 CUBIC FOOT PER SECOND PER ACRE IRRIGATED FROM APRIL 1 TO SEPTEMBER 30; FURTHER LIMITED TO ONE ACRE-FOOT PER ACRE PER CALENDAR MONTH TO JULY 1 AND 3/4 ACRE-FOOT PER ACRE THEREAFTER; TOTAL FIVE ACRE-FEET PER ACRE FOR SEASON, MEASURED AT POINT OF DIVERSION (IF AVAILABLE AT THE ORIGINAL POINTS OF DIVERSION AT THE OLIVER DITCH DIVERSION DESCRIBED AS BEING WITHIN THE SW 1/4 SW 1/4, SECTION 21, TOWNSHIP 13 SOUTH, RANGE 32 EAST, W.M.).

The point of diversion is located as follows:

NE 1/4 NE 1/4, SECTION 25, TOWNSHIP 13 SOUTH, RANGE 31 EAST, W.M.; 500 FEET SOUTH AND 600 FEET WEST FROM THE NE CORNER OF SECTION 25.

A description of the place of use to which this right is appurtenant is as follows:

	<u>PRIMARY</u>	<u>SUPPLEMENTAL</u>
NE 1/4 NE 1/4 SECTION 25 TOWNSHIP 13 SOUTH, RANGE 31 EAST, W.M.	12.8 ACRES	
NW 1/4 NW 1/4 SECTION 30 TOWNSHIP 13 SOUTH, RANGE 32 EAST, W.M.	0.7 ACRE	9.5 ACRES

When required by the Department, the water user shall install and maintain a headgate, an in-line flow meter, weir, or other suitable device for measuring and recording the quantity of water diverted. The type and plans of the headgate and measuring device must be approved by the Department prior to beginning construction and shall be installed under the general supervision of the Department.

The water user shall maintain a record of, and upon request of the Watermaster, report the quantity diverted.

This certificate is issued to confirm a change in USE, PLACE OF USE AND POINT OF DIVERSION approved by an order of the Water Resources Director entered NOVEMBER 6, 1992, and together with Certificate 67940, supersedes Certificate 25642, State Record of Water Right Certificates.

The issuance of this superseding certificate does not confirm the status of the water right in regard to the provisions of ORS 540.610 pertaining to forfeiture or abandonment.

The right to the use of the water for the above purpose is restricted to beneficial use on the lands or place of use described and is subject to all other conditions and limitations contained in said decree.

STATE OF OREGON

COUNTY OF GRANT

PROPOSED CERTIFICATE OF WATER RIGHT

THIS CERTIFICATE ISSUED TO

BILL AND JEAN McNEIL
4210 EAST 12TH
OAKLAND, CA 94601

confirms the right to use the waters of JOHN DAY RIVER, a tributary of COLUMBIA RIVER, for SUPPLEMENTAL IRRIGATION OF 9.5 ACRES.

This right was perfected under Permit 48178. The date of priority is SEPTEMBER 30, 1983. The amount of water to which this right is entitled is limited to an amount actually beneficially used and shall not exceed 0.25 CUBIC FOOT PER SECOND, IF AVAILABLE AT THE ORIGINAL POINT OF DIVERSION (NE 1/4 NW 1/4, SECTION 30, TOWNSHIP 13 SOUTH, RANGE 32 EAST, W.M.; 180 FEET SOUTH AND 2100 FEET EAST FROM THE NW CORNER OF SECTION 30), or its equivalent in case of rotation, measured at the point of diversion from the source.

The points of diversion are located as follows:

OLIVER DITCH - SW 1/4 SW 1/4, SECTION 21, TOWNSHIP 13 SOUTH, RANGE 31 EAST, W.M.; 500 FEET NORTH AND 500 FEET EAST FROM THE SW CORNER OF SECTION 21.

The amount of water used for irrigation, together with the amount secured under any other right existing for the same lands, is limited to ONE-FORTIETH of one cubic foot per second per acre, or its equivalent for each acre irrigated and shall be further limited to a diversion of not to exceed 5.0 acre-feet per acre for each acre irrigated during the irrigation season of each year. This right is limited to any deficiency in the available supply of any prior right existing for the same land.

The use shall conform to such reasonable rotation system as may be ordered by the proper state officer.

A description of the place of use to which this right is appurtenant is as follows:

SW 1/4 SW 1/4 9.5 ACRES
SECTION 20
TOWNSHIP 13 SOUTH, RANGE 32 EAST, W.M.

The water user shall maintain a record of, and upon request of the Watermaster, report the quantity diverted.

T-6710B SB

When required by the Department, the water user shall install and maintain a headgate, an in-line flow meter, weir, or other suitable device for measuring and recording the quantity of water diverted. The type and plans of the headgate and measuring device must be approved by the Department prior to beginning construction and shall be installed under the general supervision of the Department.

This certificate is issued to confirm a change in PLACE OF USE AND POINT OF DIVERSION approved by an order of the Water Resources Director entered NOVEMBER 6, 1992, and along with Certificate ~~67794~~ ~~67941~~ ~~67794~~ ⁶⁵⁵³² supersedes Certificate ~~67941~~ and ~~67794~~, State Record of Water Right Certificates.

The issuance of this superseding certificate does not confirm the status of the water right in regard to the provisions of ORS 540.610 pertaining to forfeiture or abandonment.

The right to the use of the water for the above purpose is restricted to beneficial use on the lands or place of use described. The use confirmed herein may be made only at times when sufficient water is available to satisfy all prior rights, including rights for maintaining instream flows.

STATE OF OREGON

COUNTY OF GRANT

PROPOSED CERTIFICATE OF WATER RIGHT

THIS CERTIFICATE ISSUED TO

BILL AND JEAN McNEIL
4210 EAST 12TH
OAKLAND, CA 94601

confirms the right to use the waters of JOHN DAY RIVER, a tributary of COLUMBIA RIVER, for IRRIGATION OF 10.5 ACRES.

This right was confirmed by decree of the Circuit Court of the State of Oregon for GRANT COUNTY. The decree is of record at Salem, in the Order Record of the WATER RESOURCES DIRECTOR, in Volume 15, at Page 461. The date of priority is 1880.

The amount of water to which this right is entitled is limited to an amount actually beneficially used and shall not exceed 1/40 CUBIC FOOT PER SECOND PER ACRE IRRIGATED FROM APRIL 1 TO SEPTEMBER 30; FURTHER LIMITED TO ONE ACRE-FOOT PER ACRE PER CALENDAR MONTH TO JULY 1 AND 3/4 ACRE-FOOT PER ACRE THEREAFTER; TOTAL FIVE ACRE-FEET PER ACRE FOR SEASON, MEASURED AT POINT OF DIVERSION (IF AVAILABLE AT THE ORIGINAL POINTS OF DIVERSION BELOW THE MOUTH OF PINE CREEK).

The point of diversion is located as follows:

OLIVER DITCH - SW 1/4 SW 1/4, SECTION 21, TOWNSHIP 13 SOUTH, RANGE 31 EAST, W.M.; 500 FEET NORTH AND 500 FEET EAST FROM THE SW CORNER OF SECTION 21.

A description of the place of use to which this right is appurtenant is as follows:

SW 1/4 SW 1/4 1.0 ACRE
SE 1/4 SW 1/4 9.5 ACRES
SECTION 20
TOWNSHIP 13 SOUTH, RANGE 32 EAST, W.M.

The water user shall maintain a record of, and upon request of the Watermaster, report the quantity diverted.

When required by the Department, the water user shall install and maintain a headgate, an in-line flow meter, weir, or other suitable device for measuring and recording the quantity of water diverted. The type and plans of the headgate and measuring device must be approved by the Department prior to beginning construction and shall be installed under the general supervision of the Department.

This certificate is issued to confirm a change in POINT OF DIVERSION AND PLACE OF USE approved by an order of the Water Resources Director entered NOVEMBER 6, 1992, supersedes Certificate 25647, State Record of Water Right Certificates.



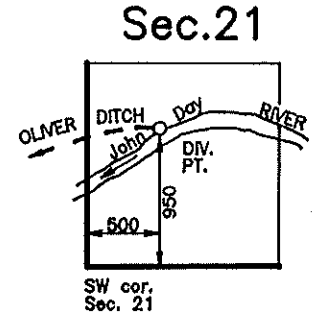
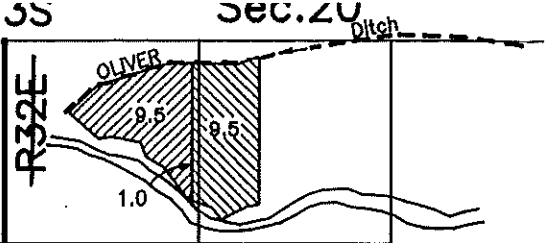
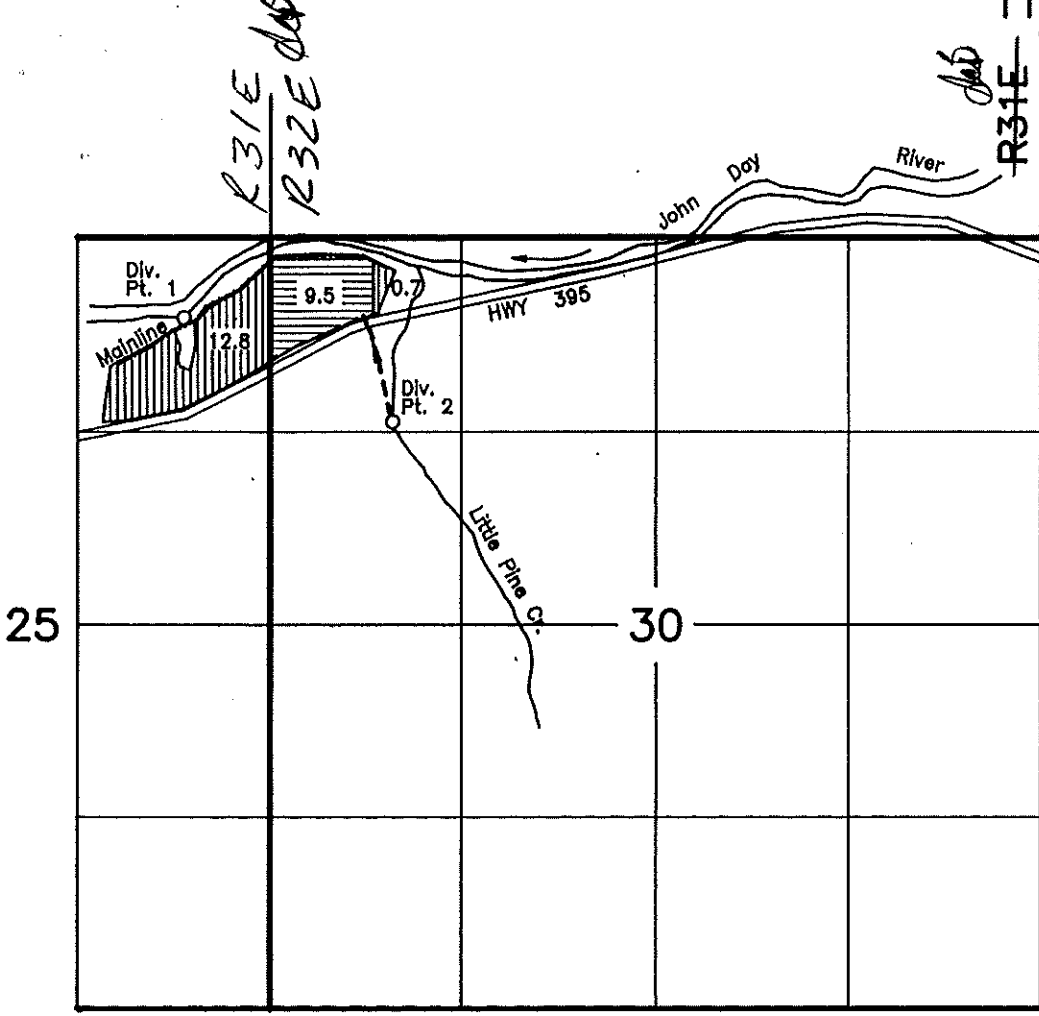

The issuance of this superseding certificate does not confirm the status of the water right in regard to the provisions of ORS 540.610 pertaining to forfeiture or abandonment.

The right to the use of the water for the above purpose is restricted to beneficial use on the lands or place of use described and is subject to all other conditions and limitations contained in said decree.

QEB



Div. Pt. 1 is 500' S. and 600' W. of the NW cor. of Sec. 30.
 Div. Pt. 2 is 1250' S. and 850' E. of the NW cor. of Sec. 30.

- 
 PRIM
 C-25642 J.D. RIV. PORTION ONLY
 1868 JDR
- 
 PRIM. L. PINE CR. 1880
 C-25651
 SUPP
 C-25642 J.D. RIV. PORTION ONLY
 1868 JDR SUPP.
- 
 PRIM
 C-25642 DISSEL CR. & SPRINGS ONLY 1868 PRIM.
 SUPP
 C-65532 JDR 1983 SUPP.
- 
 PRIM
 C-25647 1880
 C-25642 DISSEL CR. & SPRINGS ONLY

SCALE 1" = 1320'

FINAL PROOF SURVEY
 UNDER
 TRANSFER T-6710

RECEIVED

MAR 31 1997

IN NAME OF
WILLIAM McNEIL
 SURVEYED AUG. 12, 1994
 BY ROBERT D. BAGETT

WATER RESOURCES DIVISION
 GALEY PRESTON

NOTE: The preparation of this map was for the purpose of identifying the location of the proposed water right and has no intent to provide dimensions or location of property ownership lines.

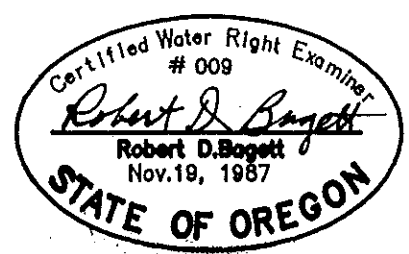

To: Stephen.C.BROWN@wrd.state.or.us
Subject: T-6564 and T-6710

Hi Steve, sorry to bug you but you are likely the only guy with the answer. The above referenced transfers were by Neal Dow. The current landowner\manager would really like to know the status of the certificates confirming these transfers. I thought they had been assigned to Bill McNeil, but don't see that on our records although it shouldn't matter as long as the Certificates get issued confirming the transfers.

Question from the landowner: Can we please find out the status of the transfers and can certificates be issued? When? I believe the last time we requested the status, they were waiting for certificate issuance.

They are concerned the State may not be trustworthy. Can you believe that? Geez, just because we hide behind closed doors trying to figure out ways to take water away from people, they get the idea they can't trust us.

RECEIVED

JUL - 1 1993

WATER RESOURCES DEPT.
SALEM, OREGON

INTEROFFICE MEMO
WATERMASTER DISTRICT # 4
Water Resources Department

TO: Hi Larry

DATE: June 25, 1993

FROM: Kelly *KBR*

SUBJECT: T-6564, T-6710

Hope you had a good vacation. I just had to make sure this was waiting for you when you got back. My folks around here do the same thing to me, so don't feel lonely. Here goes:

T-6564 was a transfer for an additional pod for all of the primary lands under P-48178, C-65532. Remaining rights C-67794 was issued for the supplemental lands. C-65532 was cancelled.

T-6710 was a transfer for change in use, pou and pod. Part of this transfer is for the supplemental lands now under C-67794 but identifies it as C-65532 on page 2, (already superceeded by C-67794). Thus this transfer incorrectly cancels C-65532 on page 4. ✓

C-67941 is a remaining rights certificate that was issued as a result of T-6710. This is an error because they are the same primary lands being transferred under T-6564 and those lands could not have been proven up on yet. ✓

T-6564, Sp. Or. V. 46, P. 452 has an error in the sixth line of the fourth paragraph. It states cubic feet per second in the area it is explaining acre feet per season. ✓

Very confusing to say the least. I suggest you shut the phone off and lock the doors when you sort this one out. It gave me a headache. Sure hope you had a nice vacation and are mentally ready to jump back into the rat race. Good luck. Please call if you have questions. Huh?

P.S.

You and I discussed part of this situation on the phone already.

'tr-error'

REC-111

SEP 28 1994

WATER RES.
SALEM, OREGON

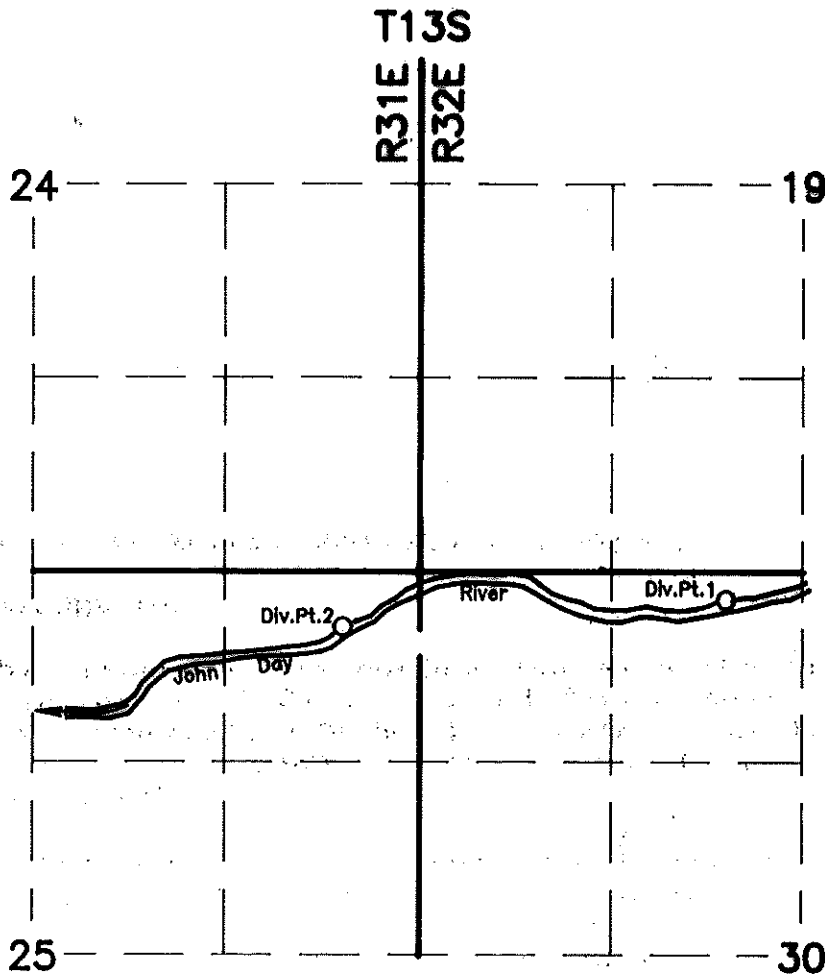

SCALE 1"=1320'

Div. Pt. 1 is 180' S. and 2100' E. of the NW cor. of Sec. 30.
 Div. Pt. 2 is 380' S. and 520' W. of the NE cor. of Sec. 25.

FINAL PROOF SURVEY
 UNDER
 TRANSFER T-6584

IN NAME OF

BILL McNEIL

SURVEYED AUG. 12, 1994

BY ROBERT D. BAGETT

NOTE: The preparation of this map was for the purpose of identifying the location of the proposed water right and has no intent to provide dimensions or location of property ownership lines.

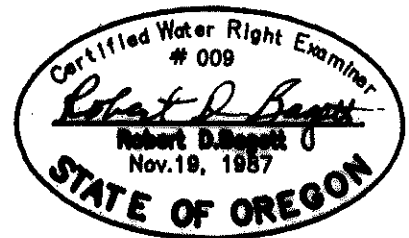

REC-117

SEP 28 1994

WATER RES.
SALEM, OREGON

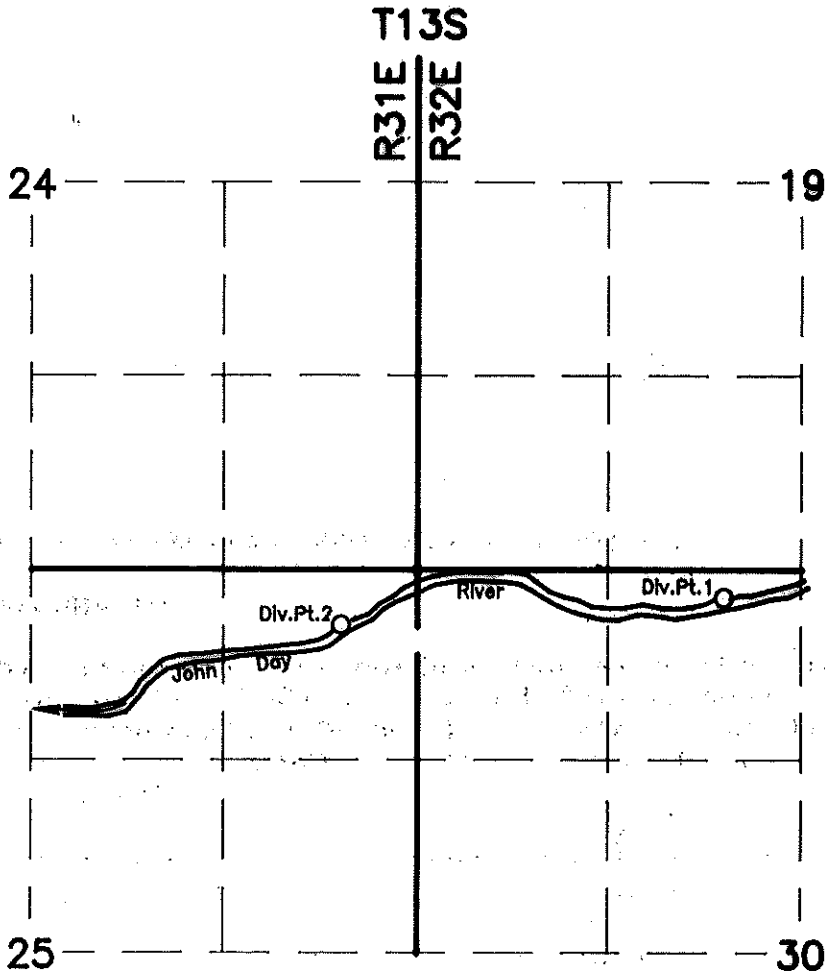

SCALE 1"=1320'

Div. Pt. 1 is 180' S. and 2100' E. of the NW cor. of Sec. 30.
 Div. Pt. 2 is 380' S. and 520' W. of the NE cor. of Sec. 25.

FINAL PROOF SURVEY
 UNDER
 TRANSFER T-6564

IN NAME OF

BILL McNEIL

SURVEYED AUG. 12, 1994

BY ROBERT D. BAGETT

NOTE: The preparation of this map was for the purpose of identifying the location of the proposed water right and has no intent to provide dimensions or location of property ownership lines.

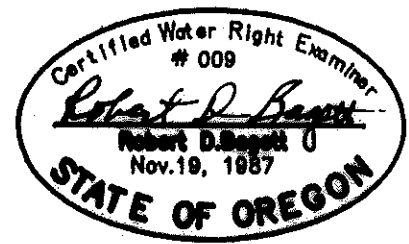



BAGETT, GRIFFITH & ASSOCIATES

P.O. Box 476
John Day, OR 97845
Phone 575-1251

Office Location - 217 North Canyon Blvd

September 16, 1994

Property Surveys
Topographic Surveys
Construction Surveys
Subdivisions

RECEIVED

SEP 28 1994

Certified Water
Right Examiners

WATER RESOURCES DEPT.
SALEM, OREGON

TO THE WATER RESOURCES DIRECTOR OF OREGON:

REFERENCE FILE : TRANSFER T-6564

CLAIM OF BENEFICIAL USE AND SITE REPORT

INFORMATION :

This report is in conjunction with the final proof survey for Transfer No. T-6564, applied for by Neal Dow, the new owner is William McNeil, P.O. Box 1056, Orinda, CA., 94563. The ranch manager is Allan Mullin HCR 77 Box 131, John Day, Oregon, 97845, Telephone No. 575-2152.

During my inspection of the site, I discussed the system with Allan Mullin. He informed me of the general operation of the system and showed me the site location, the point of diversion, the pump and motor, the main line, and the sprinkler pipe used in sprinkling operations.

The source of the water used is from the John Day River, a tributary of the Columbia River.

This additional point of diversion is located on the north bank of the John Day River. The diversion of water is accomplished by means of a General Electric, 25 horse, 230/460V, 3 phase, 3540 RPM, electric motor and a Cornell centrifugal pump, Model No. 2½Y25-2. The motor is mounted on a wood plank frame. The pump has 3 inch intake and 3 inch outlet pipes.

The main line is constructed of buried, 5 inch steel pipe, and runs northerly from the river point of diversion for 880 feet to the north side of a field. I counted 10 risers in the main line.

From a riser a 3½ inch wheel line ran west for 2130 feet, and a 3" aluminum hand line ran north for 800 feet through the west part of the west field.

From another riser in the main line a 3 inch aluminum hand line ran east for 1360 feet.

The system was operating on the day of my inspection, I counted 76 sprinkler heads irrigating an alfalfa crop in the west and east fields.

RECEIVED

SEP 28 1994

WATER RESOURCES DEPT.
SALEM, OREGON

(Page 2, Final Proof Report T-6564)

A Maximum amount of 76 sprinklers heads are used in sprinkling the fields. The sprinkler heads are marked Rainbird 30 or Nelson. The operator uses 3/16 inch nozzles.

The use of the water on the date of inspection was for crop irrigation, specifically, for alfalfa.

The difference in elevation between the source and use of the water on the field varies from + 4 feet to +8 feet.

The point of diversion is tied to a 2½ inch diameter iron pipe, BLM monument of record, marking the NE corner Section 25, Twp. 13 S., R.31 E., W.M. This survey was conducted with a Wild TC1600 total station electronic measuring device.

At this time it is my observation that the conditions of the transfer have been met. The system is in place and is capable of being used as applied for, with exceptions, as noted above.

The final proof survey and inspection of the use as, found to be completed under the terms and conditions of Transfer T-6564 was completed by me on August 12, 1994, and the facts contained in this report and accompanying final proof map are correct to the best of my knowledge.

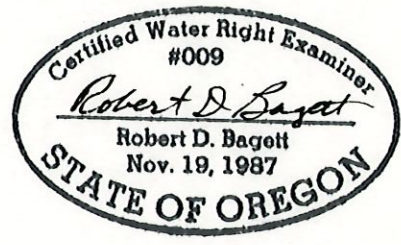

Certified Water Right Examiner

I, William McNeil, agree to the findings of the CWRE and do submit this site report and map as our claim of Beneficial Use of the water as provided under the terms and conditions of my Transfer T-6564.

William McNeil - Willis H. McNeil

William McNeil

Final Proof of Loss

9-19-94

Bill McNeil T-6564

RECEIVED

SEP 28 1994

WATER RESOU. DIV.
SALEM, OREGON

25 HP

45 PSI MEAS.

$$B \text{ Pump} = \frac{6.61 \times 25}{7 + 114.3} = \frac{165.25}{121.30} = \underline{\underline{1.36 \text{ ccs}}}$$

$$B \text{ HEADS} = \frac{88 \times 6.8}{449} = \frac{598.40}{449} = \underline{\underline{1.33 \text{ ccs}}}$$

Conclusion: Since this is a Transfer for an additional point of diversion the duty of the water is unchanged from the existing Certificate

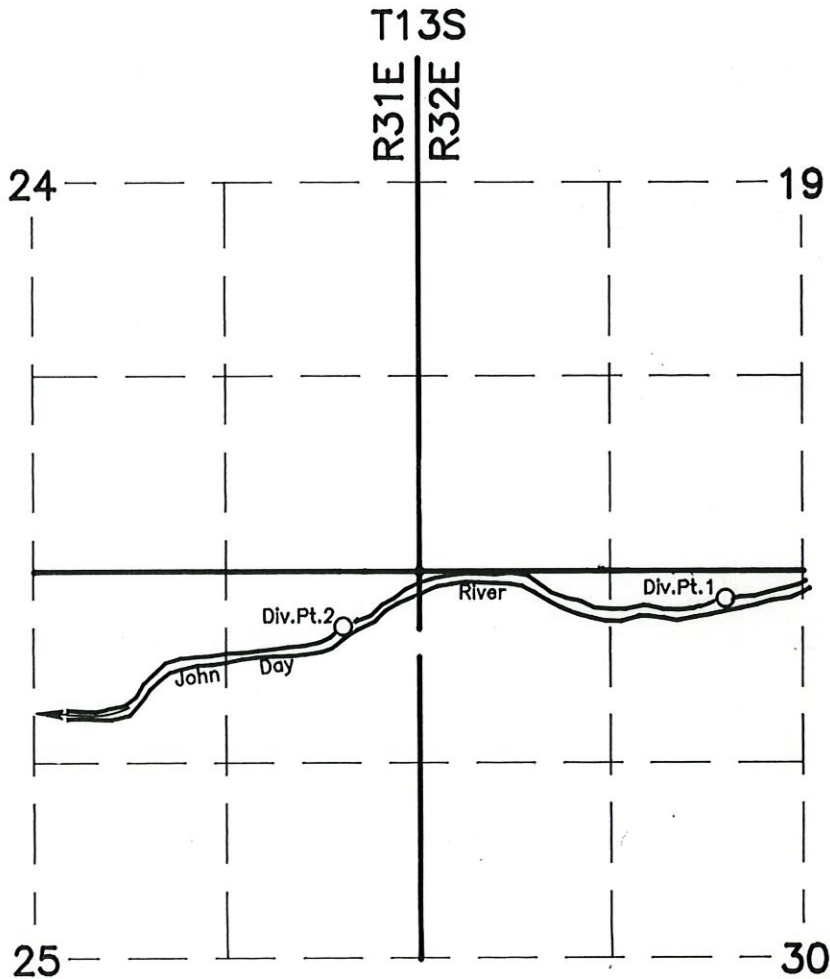

Div. Pt. 1 is 180' S. and 2100' E. of the NW cor. of Sec. 30.
 Div. Pt. 2 is 380' S. and 520' W. of the NE cor. of Sec. 25.

RECEIVED
 SEP 28 1994
 WATER RESOURCE
 SALEM, OREGON



SCALE 1"=1320'

FINAL PROOF SURVEY
 UNDER
 TRANSFER T-6564

IN NAME OF

BILL McNEIL

SURVEYED AUG. 12, 1994

BY ROBERT D. BAGETT

NOTE: The preparation of this map was for the purpose of identifying the location of the proposed water right and has no intent to provide dimensions or location of property ownership lines.



X-Sender: risekg@mailhub.wrd.state.or.us
X-Mailer: QUALCOMM Windows Eudora Version 5.0.2
Date: Wed, 26 Dec 2001 16:36:59 -0800
To: Stephen.C.BROWN@wrd.state.or.us
From: Kelly Rise <Kelly.G.RISE@wrd.state.or.us>
Subject: T-6564 and T-6710

Hi Steve, sorry to bug you but you are likely the only guy with the answer. The above referenced transfers were by Neal Dow. The current landowner\manager would really like to know the status of the certificates confirming these transfers. I thought they had been assigned to Bill McNeil, but don't see that on our records although it shouldn't matter as long as the Certificates get issued confirming the transfers.

Question from the landowner: Can we please find out the status of the transfers and can certificates be issued? When? I believe the last time we requested the status, they were waiting for certificate issuance.

They are concerned the State may not be trustworthy. Can you believe that? Geez, just because we hide behind closed doors trying to figure out ways to take water away from people, they get the idea they can't trust us.

Assigned V. 7 P 3174

T-6564

STATE OF OREGON

COUNTY OF GRANT

CERTIFICATE OF WATER RIGHT

This Is to Certify, That HERMAN AND FRANK OLIVER

of John Day, State of Oregon, has a right to the use of

the waters of John Day River

for the purpose of Irrigation of 46.2

and that said right has been confirmed by decree of the Circuit Court of the State of Oregon for Grant County, and the said decree entered of record at Salem, in the Order Record of the STATE ENGINEER, in Volume 15, at page 461; that the priority of the right thereby confirmed dates from 1868

that the amount of water to which such right is entitled, for the purposes aforesaid, is limited to an amount actually beneficially used for said purposes, and shall not exceed 1/40 cubic foot per second per acre irrigated from April 1 to Sept. 30; further limited to one acre-foot per acre per calendar month to July 1 and 3/4 acre-foot per acre thereafter; total five acre-feet per acre for season, measured at point of diversion.

A description of the lands irrigated under such right, and to which the water is appurtenant (or, if for other purposes, the place where such water is put to beneficial use), is as follows:

- 15.7 acres in SW 1/4 SE 1/4
 - 18.0 acres in SE 1/4 SE 1/4
 - Section 24,
 - 8.0 acres in NE 1/4 NE 1/4
 - Section 25,
 - T. 13 S., R. 31 E., W. M.
 - 4.5 acres in SW 1/4 SW 1/4
 - Section 19,
 - T. 13 S., R. 32 E., W. M.
- 46.2

And said right shall be subject to all other conditions and limitations contained in said decree. The right to the use of the water for the purposes aforesaid is restricted to the lands or place of use herein described.

WITNESS the signature of the State Engineer, affixed

this 1st day of May, 1959.

LEWIS A. STANLEY

State Engineer

Recorded in State Record of Water Right Certificates, Volume 17, page 25641

STATE OF OREGON
COUNTY OF GRANT
CERTIFICATE OF WATER RIGHT

THIS CERTIFICATE ISSUED TO

NEAL J. AND ANNA DOW
ROUTE 2, BOX 171
JOHN DAY, OREGON 97845

confirms the right to use the waters of JOHN DAY RIVER, a tributary of COLUMBIA RIVER, for IRRIGATION OF 9.8 ACRES.

This right was perfected under Permit 48178. The date of priority is SEPTEMBER 30, 1983. This right is limited to 0.25 CUBIC FOOT PER SECOND or its equivalent in case of rotation, measured at the point of diversion from the source.

The point of diversion is located as follows:

NE $\frac{1}{4}$ NW $\frac{1}{4}$, SECTION 30, T 13 S, R 32 E, W.M.; 180 FEET SOUTH AND 2100 FEET EAST FROM THE NW CORNER OF SECTION 30.

The amount of water used for irrigation, together with the amount secured under any other right existing for the same lands, is limited to a diversion of ONE-FORTIETH of one cubic foot per second (or its equivalent) and 5.0 acre-feet for each acre irrigated during the irrigation season of each year.

The use shall conform to such reasonable rotation system as may be ordered by the proper state officer.

A description of the place of use to which this right is appurtenant is as follows:

SW $\frac{1}{4}$ SE $\frac{1}{4}$ 4.6 ACRES
SECTION 24

NE $\frac{1}{4}$ NE $\frac{1}{4}$ 2.4 ACRES
SECTION 25
TOWNSHIP 13 SOUTH, RANGE 31 EAST, W.M.

SW $\frac{1}{4}$ SW $\frac{1}{4}$ 2.8 ACRES
SECTION 19
TOWNSHIP 13 SOUTH, RANGE 32 EAST, W.M.

SEE NEXT PAGE

T-6710B.LHN

T-6564

Should
not have
been issued.

deb

This is the
portion to
receive
New POD

deb

~~Handwritten signature~~
F-6710

This certificate describes that portion of the water right confirmed by Certificate 65532, State Record of Water Right Certificates, NOT modified by the provisions of an order of the Water Resources Director entered November 6, 1992, approving Transfer Application 6710.

The issuance of this superseding certificate does not confirm the status of the water right in regard to the provisions of ORS 540.610 pertaining to forfeiture or abandonment.

The right to the use of the water for the above purpose is restricted to beneficial use on the lands or place of use described. The use confirmed herein may be made only at times when sufficient water is available to satisfy all prior rights, including rights for maintaining instream flows.

WITNESS the signature of the Water Resources Director, affixed NOVEMBER 6, 1992.

Ms. Martha O. Pagel

Martha O. Pagel

Recorded in State Record of Water Right Certificates numbered 67941.

T-6710B.LHN

RECEIVED

APR 03 1996

REQUEST FOR ASSIGNMENT

WATER RESOURCES DEPT.
SALEM, OREGON

I, (permit holder/applicant) Neal J. and Anna Dow

3600 River Road Seaside (mailing address) Clatsop (city) 93960 (county) 408675209 (state) (zip) (phone)

CHECK ONE

I hereby assign all my interest in and to application/permit; Transfer T-6564

I hereby assign all my interest in and to a portion of application/permit (include a map showing portion of application assigned);

I hereby assign a portion of my interest in and to the entire application/permit;

Application # _____, Permit # _____, Or GR Statement # _____, GR Certificate of Registration # T-6564 as filed in the office of the Water Resources Director, to:

Bill + Jenn McNeil
(name of new owner)

4210 E 124 Oakland (address) (city) (county) Clatsop (state) 94601 (zip) 5415752209 (phone)

(Note: If there are other owners of the property described in this Application, Permit or Certificate of Groundwater Registration you must attach a list of their names and addresses to this form.)

I hereby certify that I have notified all other owners of the property described in this Application, Permit or Certificate of Registration of this request for assignment.

Witness my hand this 16th day of Feb 19 96.

Transfer
applicant/permit holder Neal J Dow

Transfer
applicant/permit holder Anna Dow

The completed assignment must be submitted to the Water Resources Department, together with a recording fee of \$10.

Additional pages will cost \$5 per page.

STATE OF OREGON,)
County of Marion,) ss WATER RESOURCES DEPARTMENT
158 12 TH STREET NE
SALEM, OREGON 97310-0210

I certify that the within was received by me on the 23rd day of April, 19 96, at 8 o'clock A. m., and was recorded in the Miscellaneous Records, Vol. 7
Page 3184

A-OK
JCM

APR 03 1996

REQUEST FOR ASSIGNMENT

WATER RESOURCES DEPT.
SALEM, OREGON

I, (permit holder/applicant) Neal and Anna Dow

36520 River Bend S. Road Clatsop 97130 408 675 2093
(mailing address) (city) (county) (state) (zip) (phone)

CHECK ONE

hereby assign all my interest in and to Transfer T-6710 application/permit;

hereby assign all my interest in and to a portion of application/permit (include a map showing portion of application assigned);

hereby assign a portion of my interest in and to the entire application/permit;

Application # _____, Permit # _____: Or GR Statement # _____, GR Certificate of Registration # T-6710 as filed in the office of the Water Resources Director, to:

Bill + Jean McNeil
(name of new owner)

1210 E 17th Oakland Clatsop 97101 541 575 2274
(address) (city) (county) (state) (zip) (phone)

(Note: If there are other owners of the property described in this Application, Permit or Certificate of Groundwater Registration you must attach a list of their names and addresses to this form.)

I hereby certify that I have notified all other owners of the property described in this Application, Permit or Certificate of Registration of this request for assignment.

Witness my hand this 16th day of Feb. 1996.

Transfer Holder
applicant/permit holder Neal Dow
Transfer Holder
applicant/permit holder Anna Dow

STATE OF OREGON, The completed assignment must be submitted to the Water Resources Department, together with a recording fee of \$10. Additional pages will cost \$5 per page.
County of Marion.

I certify that the within was received by me on the 3rd day of April, 1996, at 8 o'clock A. m., and was recorded in the Miscellaneous Records, Vol. 7 Page 3174
WATER RESOURCES DEPARTMENT
158 12 TH STREET NE
SALEM, OREGON 97310-0210

Water Resources Director

OK
DSM

D-25641
Cert: 25641

PODs
Fred Miller Ditch
Trowbridge Ditch

IR
15.7 ac SW SE
18.0 ac SE SE
Sec. 24
8.0 ac NE NE
Sec. 25
T13S31E
4.5 ac SW SW
Sec. 19
T13S32E

S-67100
Cert: 65532

PODs
#1 180'S & 2100'E
#2 500'S & 600'W
from NW Cor. Sec. 30

IR(S)
4.6 ac SW SE
Sec. 24
2.4 ac NE NE
Sec. 25
T13S31E
2.8 ac SW SW
Sec. 19
T13S32E

IR
9.5 ac NW NW
Sec. 30
T13S32E

Confirming T-6564

D-25641
Cert: Pending

PODs
Fred Miller Ditch
Add'l POD
In NE NE Sec. 25 T13s31E
450'S * 600'W from
NE Cor. Sec. 25

15.7 ac SW SE
18.0 ac SE SE
Sec. 24
8.0 ac NE NE
Sec. 25
T13S31E
4.5 ac SW SW
Sec. 19
T13S32E

Confirming T-6564

S-67100
Cert: Pending

PODs
180'S & 2100'E
from NW Cor. Sec. 30
Add'l POD
In NE NE Sec. 25 T13s31E
450'S * 600'W from
NE Cor. Sec. 25

4.6 ac SW SE
Sec. 24
2.4 ac NE NE
Sec. 25
T13S31E
2.8 ac SW SW
Sec. 19
T13S32E

Remaining T-6564

S-67100
Cert: 67794

POD
500'S & 600'W
from NW Cor. Sec. 30

IR
9.5 ac NW NW
Sec. 30
T13S32E

D-25647
Cert: 25647

POD
?

IR
10.5 ac NE NE
Sec. 30
T13S31E

D-25642
Cert: 25642

POD
?

IR
0.9 ac NE SW
34.0 ac SW SW
36.4 ac SE SW
0.8 ac NW SE
40.0 ac SW SE
28.1 ac SE SE
Sec. 20
25.9 ac SW SW
27.1 ac SE SE
Sec. 21
5.6 ac NW NE
25.5 ac NE NW
24.3 ac NW NW
Sec. 28
20.0 ac NE NE
16.2 ac NW NE
15.9 ac NE NW
9.3 ac NW NW
Sec. 29
T13S32E

There is an error in this transfer. T-6710 does not note the new Cert # issued under T-6564 for the remaining right from T-6564 but instead issues a new cert # for the confirming right under T-6564 which really does not concern this transfer. So to solve this problem will map out how things should look and leave it to OWRD to set things right.

Confirming T-6710

S-67100
Cert: Pending

POD
Oliver Ditch
IR
9.5 ac SW SW
Sec. 20
T13S32E

Confirming T-6710

D-25647
Cert: Pending

POD
Oliver Ditch
6.9 ac SW SW
3.6 ac SE SW
Sec. 20
T13S32E

There is an error in this transfer. T-6710 calls out for a change in FOU and POD but then issued a new cert. where all of the original right is called out including the area affected by the transfer. So to solve this problem will map out how things should look and leave it to OWRD to set things right.

Remaining T-6710

D-25642
Cert: Pending

POD
?
0.9 ac NE SW
14.6 ac SW SW
36.4 ac SE SW
0.8 ac NW SE
40.0 ac SW SE
28.1 ac SE SE
Sec. 20
25.9 ac SW SW
27.1 ac SE SW
Sec. 21
5.6 ac NW NE
25.5 ac NE NW
24.3 ac NW NW
Sec. 28
20.0 ac NE NE
16.2 ac NW NE
15.9 ac NE NW
9.3 ac NW NW
Sec. 29
T13S32E

Confirming T-6710

D-25642
Cert: Pending

POD
In NE NE Sec. 25
500'S & 600'W
from NE Cor. Sec. 25

9.5 ac NW NW
Sec. 30
T13S32E
IR
10.5 ac NE NE
2.3 ac NE NE
Sec. 25
T13S31E
0.7 ac NW NW
Sec. 30
T13S32E

Transfer Tree

T-6564

RECEIVED

JUN 7 1991

WATER RESOURCES DEPT.
Salem, OREGON

T13S, R31 & 32E, WM.

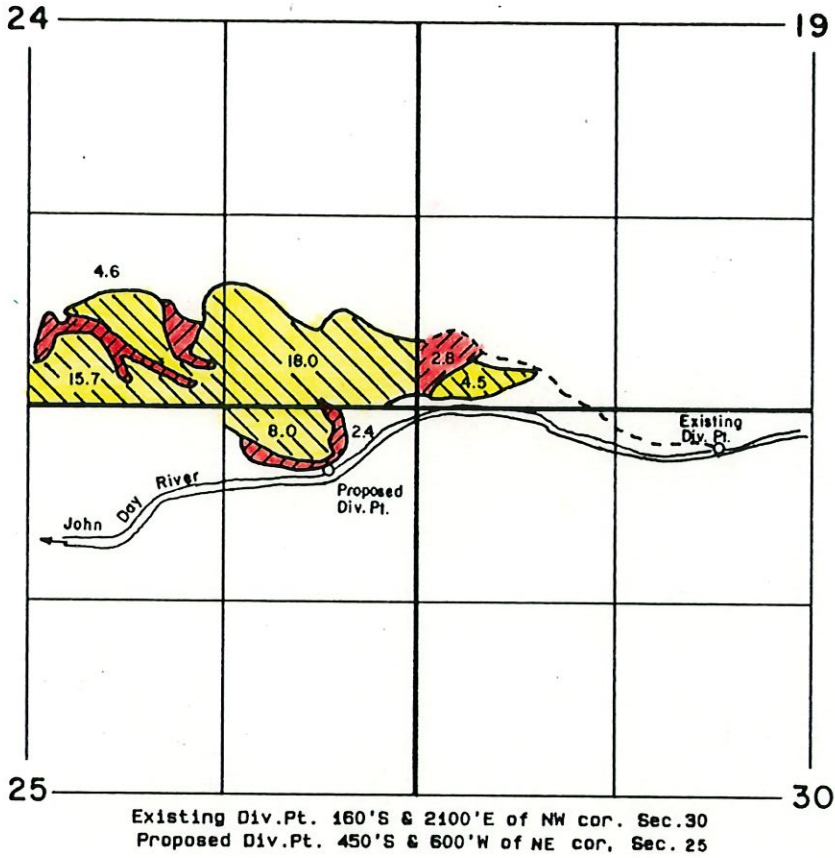

Existing Div.Pt. 160'S & 2100'E of NW cor. Sec.30
Proposed Div.Pt. 450'S & 600'W of NE cor. Sec. 25



C-25641



C-65532

Copy

APPLICATION MAP FOR ADDITIONAL POINT OF DIVERSION

FOR
NEAL DOW

BY
BAGETT-GRIFFITH & ASSOC.
P.O. BOX 476
JOHN DAY, OR. 97845

May 9, 1991

NOTE: The preparation of this map was for the purpose of identifying the location of the proposed water right and has no intent to provide dimensions or location of property ownership lines. Location information shown hereon was furnished by the applicant.

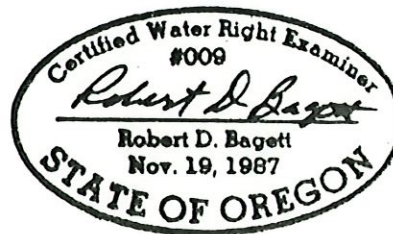

Proposed Transfers

Sheet 2 of 2

Confirming 5-67100 after T-6564
 CANCELLED

Sec. 20

Oliver Ditch

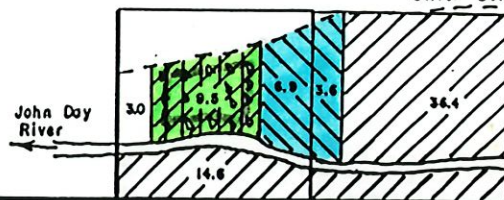

SW 1/4 SW 1/4

SE 1/4 SW 1/4

Sec. 21

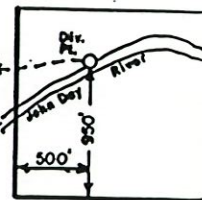

SCALE 1" = 1320'

T13S

R31E
 R32E

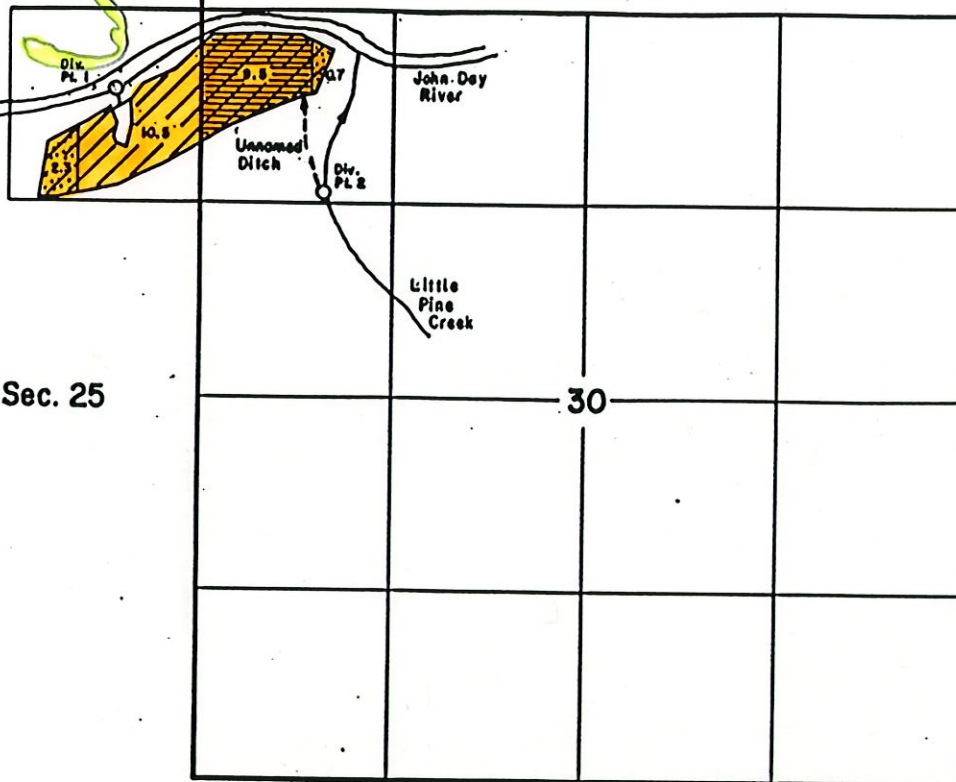

Sec. 25

30

Div. point 1 is 550'S. and 580'W. of NW cor. of Sec. 30.
 Div. point 2 is 1250'S. and 850'E. of NW cor. of Sec. 30.



C-25647
 JDR 1880 Prim.



C-25642 with JDR source removed to supp.
 C-25651. Remaining rights for C-25642
 1868 Prim.



C-25642
 JDR 1868 Prim.



C-25651 Little Pine Cr. 1880 Prim.
 JDR 1868 Supp.



Proposed PQU.
 JDR 1868 Prim.



C-65532
 JDR 1983 Supp.

APPLICATION MAP FOR
 WATER RIGHT TRANSFER

For
 Neal Dow

BY

BAGETT-GRIFFITH & ASSOC.
 P.O. BOX 476
 JOHN DAY, OR. 97845

March 12, 1992

COPY

NOTE:

The preparation of this map was for the purpose of identifying the location of the proposed water right and has no intent to provide dimensions or locations of property ownership lines. Location information shown hereon was furnished by the applicant.



T-6710

T-6564

RECEIVED

JUN 7 1991

WATER RESOURCES DEPT.
SALEM, OREGON

T13S, R31 & 32E, WM.

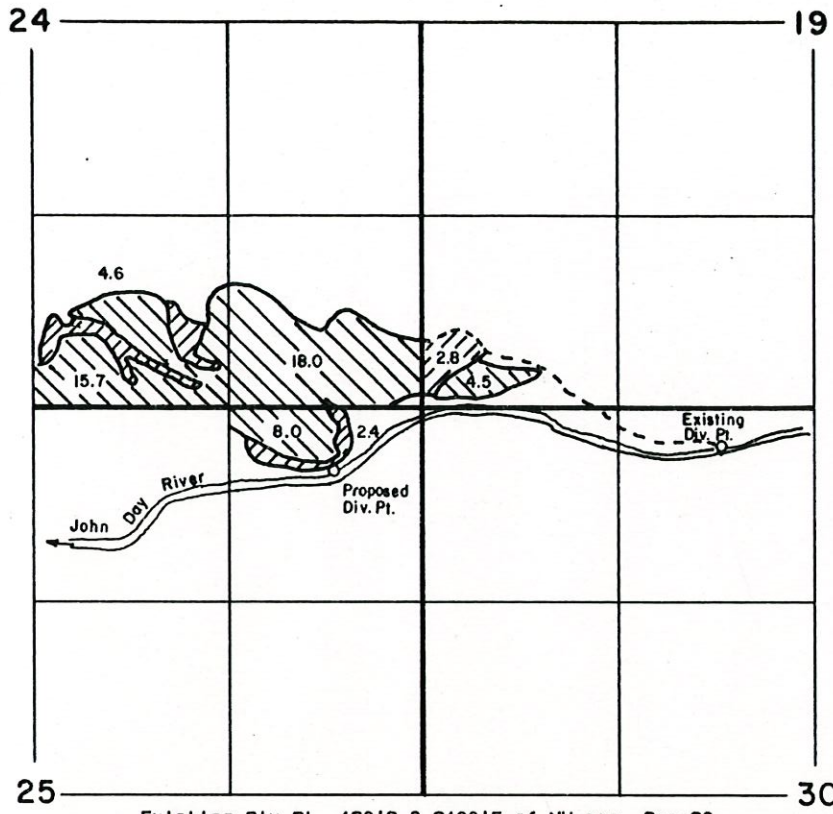

SCALE 1"=1320'

Existing Div.Pt. 160'S & 2100'E of NW cor. Sec.30
Proposed Div.Pt. 450'S & 600'W of NE cor, Sec. 25

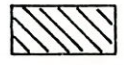

C-25641

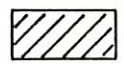

C-65532

APPLICATION MAP FOR ADDITIONAL POINT OF DIVERSION

FOR
NEAL DOW

BY

BAGETT-GRIFFITH & ASSOC.

P.O. BOX 476

JOHN DAY, OR. 97845

May 9, 1991

NOTE: The preparation of this map was for the purpose of identifying the location of the proposed water right and has no intent to provide dimensions or location of property ownership lines. Location information shown hereon was furnished by the applicant.



INTEROFFICE MEMO

TO: FISCAL SECTION

DATE: 4-29-96

FROM: Janet Halladay for D. Miller
Authorized Examiner

SUBJECT: Request for transfer of fees or refund check

Please transfer \$ 5⁰⁰ Receipt 001697 from file
T-6710 to file T-6564 for:

- Examination fee
- Permit Recording Fee
- assignment fee

Please refund \$ _____ to _____
file _____, receipt _____. These funds are
refunded due to:

- Application rejected
- Application withdrawn
- Excess fees collected for application/PON
- Payment of PON
- Protest Filing Fees
- Other: _____

This \$5 was mistakenly applied
to T-6710 which already had the
required assignment fee.

T-6564 only had \$5. & needed
another \$5.00.

*Transfer
Done 5/1/96*

MAY 01 1996

STATE OF OREGON
WATER RESOURCES DEPARTMENT

001697

RECEIPT #

158 12TH ST. N.E.
 SALEM, OR 97310-0210
 378-8455 / 378-8130 (FAX)

INVOICE #

RECEIVED FROM: Jean or Willes H. McNeil
 BY:

APPLICATION	
PERMIT	
TRANSFER	6710

CASH: CHECK: # 117000 OTHER: (IDENTIFY)

TOTAL REC'D \$5.00

0417 WRD MISC CASH ACCT

ADJUDICATIONS	\$
PUBLICATIONS / MAPS	\$
OTHER: (IDENTIFY)	\$
OTHER: (IDENTIFY)	\$

Should have gone to T-6564

REDUCTION OF EXPENSE

CASH ACCT.	\$
PCA AND OBJECT CLASS	VOUCHER #

0427 WRD OPERATING ACCT

MISCELLANEOUS		
0407 COPY FEES	\$	
0410 RESEARCH FEES	\$	
0408 MISC REVENUE: (IDENTIFY)	\$	5.00
TC165 DEPOSIT LIAB. (IDENTIFY)	\$	

assignment

WATER RIGHTS:	EXAM FEE		RECORD FEE
0201 SURFACE WATER	\$	0202	\$
0203 GROUND WATER	\$	0204	\$
0205 TRANSFER	\$	0206	\$
WELL CONSTRUCTION	EXAM FEE		LICENSE FEE
0218 WELL DRILL CONSTRUCTOR	\$	0219	\$
LANDOWNER'S PERMIT		0220	\$
OTHER (IDENTIFY)			

0437 WELL CONST. START FEE

0211 WELL CONST START FEE	\$	CARD #
0210 MONITORING WELLS	\$	CARD #
OTHER (IDENTIFY)		

0539 LOTTERY PROCEEDS

1302 LOTTERY PROCEEDS	\$
-----------------------	----

0467 HYDRO ACTIVITY

	LIC NUMBER	
0233 POWER LICENSE FEE (FW/WRD)		\$
0231 HYDRO LICENSE FEE (FW/WRD)		\$
HRDRO APPLICATION		\$

RECEIPT # **001697** DATED: 4-23-96 BY: Flo J

Distribution-White Copy-Customer, Yellow Copy-Fiscal, Blue Copy-File, Buff Copy-Fiscal

April 29, 1996

WATER
RESOURCES
DEPARTMENT

BILL & JEAN MCNEIL
4210 E 12TH
OAKLAND CA 94601

REFERENCE: File T-6564

The assignment of Transfer 6564 from Neal and Anna Dow to you has been recorded in the records of the Water Resources Department.

Our records have been changed accordingly and the original is enclosed along with our receipt number 001697 covering the recording fee of \$5 you submitted.

Sincerely,

DALLAS S. MILLER
Water Rights Specialist

DSM:jh

Enclosure

cc: Kelly Rise, Watermaster
Neal & Anna Dow



Commerce Building
158 12th Street NE
Salem, OR 97310-0210
(503) 378-3739
FAX (503) 378-8130

April 4, 1996

BILL AND JEAN McNEIL
4210 E 12TH
OAKLAND, CALIF 94601

REFERENCE: Files T 6710, T 6564

The assignment of Transfer 6710 from Neil and Anna Dow to you has been recorded in the records of the Water Resources Department.

Our records have been changed accordingly and the original is enclosed along with our receipt number 001041 covering the recording fee of \$15 you submitted.

Our fees for assigning each transfer is \$10, since you submitted \$15, you need to submit another \$5 so we can process the other transfer T 6564.

Sincerely,

DALLAS MILLER
Water Rights Specialist

cc: watermaster
Neal and Anna Dow



Commerce Building
158 12th Street NE
Salem, OR 97310-0210
(503) 378-3739
FAX (503) 378-8130

November 17, 1994

Neal J. & Anna Dow
Box 242
Prairie City, OR 97869

REFERENCE: Files T-6564 and T-6710

On September 28, 1994, we received the Claim of Beneficial Use and map you submitted for the above referenced files in your names.

If you have any questions, please call the Water Rights Section at 378-3739.

Sincerely,

Dallas S. Miller

DALLAS S. MILLER
Water Rights Specialist

TCB

DSM:tcb

cc: Robert D. Bagett, CWRE



Is your RETURN ADDRESS completed on the reverse side?

SENDER:

- Complete items 1 and/or 2 for additional services.
- Complete items 3, and 4a & b.
- Print your name and address on the reverse of this form so that we can return this card to you.
- Attach this form to the front of the mailpiece, or on the back if space does not permit.
- Write "Return Receipt Requested" on the mailpiece below the article number.
- The Return Receipt will show to whom the article was delivered and the date.

I also wish to receive the following services (for an extra fee):

- 1. Addressee's Address
- 2. Restricted Delivery

Consult postmaster for fee.

NEAL & ANNA DOW
 BOX 242
 PRAIRIE CITY OR 97869

4a. Article Number

P56777

4b. Service Type

- Registered Insured
- Certified COD
- Express Mail Return Receipt for Merchandise

7. Date of Delivery

8-15-94

5. Signature (Addressee)

[Handwritten Signature]

6. Signature (Agent)

8. Addressee's Address (Only if requested and fee is paid)

Thank you for using Return Receipt Service.

August 2, 1994

WATER
RESOURCES
DEPARTMENT

NEAL & ANNA DOW
BOX 242
PRAIRIE CITY OR 97869

REFERENCE: Transfer 6564

This letter is in regard to your water use Transfer 6564. As we pointed out to you in our letter of April 12, 1994, your claim of beneficial use must be received in this office by October 1, 1994.

Oregon Administrative Rule 690-14-190 states: "The claim of beneficial use shall be submitted to the Department within one year after the use was reported..as being complete...Failure to comply with this section shall cause the Director to initiate permit cancellation proceedings as provided by ORS 537.260."

The "claim" consists of a site report and map of the developed use prepared by a Certified Water Right Examiner. A request from the permittee for issuance of a certificate of water right must accompany the claim.

You are hereby notified that unless your claim is received by October 1, 1994, your transfer may be canceled without further notice.

If you have questions, please contact me at 1-800-624-3199 or 1-503-378-3739.

Sincerely,

LARRY H NUNN
Water Rights Specialist

LHN:jh

cc: Watermaster
CWRE

CERTIFIED MAIL - RETURN RECEIPT REQUESTED

NOTICE OF COMPLETION OF CHANGE IN

place of use
point of diversion
point of appropriation
use

RECEIVED

APR 11 1994

WATER RESOURCES DEPT.
SALEM, OREGON

UNDER THE TERMS OF TRANSFER T-6564

I, Allan Mullins, used the
(print name)

water described by the order of the Water Resources Director by
Oct 1, 1993.
(actual date used)

Description of the land on which I used water: All noted under
TRANSFER

April 8, 1994
(date signed)

Allan Mullins
(signature)
HR 77 Box 131 - John Day OR 97845
Ph. 575 2274
(address)

MAIL TO: WATER RESOURCES DEPARTMENT
3850 PORTLAND ROAD NE
SALEM OR 97310

* SEE TRANSFER T-6710

2188W

April 12, 1994

ALLAN MULLIN
HCR 77 BOX 131
JOHN DAY OR 97845

REFERENCE: File T-6564 & T-6710

This will acknowledge receipt of your notice that complete application of water has been made under Transfer 6564 and 6710.

You are required to hire a certified water right examiner (CWRE) to complete a Claim of Beneficial Use which must be submitted to this department by October 1, 1994. The Claim of Beneficial Use must include a map and site report prepared by the CWRE and signed by both the CWRE and the land owner. Enclosed is a list of CWRE's. Also enclosed is a copy of the order which approved Transfer 6564 and the application map for your CWRE's use.

You may claim only the beneficial use authorized and developed within the terms of the order. Any part of the use that was not completed will be excluded from the certificate of water right which will ultimately be issued to you.

The Department requires that the CWRE has a copy of the permit or transfer order to compile the claim of beneficial use. All permit conditions need to be addressed in the claim and map you submit.

In the meantime, the transfer order will be evidence of your right to the use of water provided you continue to use the water for the purpose authorized.

LHN:jh

cc: Robert Baggett, CWRE

Enclosure



March 29, 1994

WATER
RESOURCES
DEPARTMENT

NEAL & ANNA DOW
RT 2 BOX 171
JOHN DAY OR 97845

REFERENCE: File T-6710 & T-6564

The date for the complete application of water to a beneficial use for your water use Transfers 6710 and 6564 was October 1, 1993. To date we have not received notice that your project was completed.

If the project was completed, you should promptly submit the notice of complete application of water. If you were unable to complete the project within the time allowed, you may wish to request an extension of the time limits. Forms will be furnished upon request.

In order to obtain a certificate of water right, you are required by law to hire a certified water right examiner to conduct the final proof survey of the completed use. This must be done within one year after the use is reported as being complete or within one year after the beneficial use date allowed in the permit, whichever occurs first. Accordingly, the map and claim of beneficial use must be received in this office on or before March 29, 1995. A list of certified water right examiners is enclosed for your information.

Upon receipt of the map and claim of beneficial use, the information will be reviewed and a brief field inspection may be conducted by a representative of this office. Following that, a proposed certificate of water right will be mailed to you for review.

If you are no longer interested in the project, please let us know. We will provide forms for you to authorize the cancellation of the permit.

PLEASE PROVIDE US WITH YOUR CORRECT MAILING ADDRESS.

If you have any questions, please contact the Water Rights Section at 378-3739.

TES:jh

Enclosure

cc: Neal & Anna Dow, 36500 River Road, Soledad, CA 93960
Allan Mullin



3850 Portland Rd NE
Salem, OR 97310
(503) 378-3739
FAX (503) 378-8130

T-6564 RECEIVED

JUN 7 1991

State of Oregon
WATER RESOURCES DEPARTMENT
APPLICATION FOR TRANSFER OF WATER RIGHT
WATER RESOURCES DEPT.
SALEM, OREGON

COPY

Applicant: Neal J. Dow & Anna Dow

Mailing Address: Box 242

Prairie City, Ore 97867 820-3760
City or town State Zip Phone

Type of change: Additional Point of Diversion
(In point of diversion: place of use; use heretofore made of the water)

50' diam
35' POP
85'
110.25' - Pool
195.25'

1. WATER RIGHT

A) Is the water right in your name? NO If not, list name below:

25641 -Herman & Frank Oliver 65532 -Neal J. & Anna Dow

B) Was the water right determined by a court decree? Yes

1. If yes, list the title of the proceedings: John Day River Adjudication
2. Certificate No: 25641

C) Was the water right acquired by a water permit? YES

1. If yes, list the Permit No: 48178
2. Certificate No: 65532

D) Date of priority right: 1868 & 9/30/1983, 19

E) What are your reasons for the proposed changes? Additional Pump - more efficient irrigation

F) The water will be completely applied to the proposed use on or before: 10/1/1992, 19

2. LOCATION OF AUTHORIZED USE

A) What is the source of water (river, stream, well)? John Day River

B) Describe the authorized point of diversion:

Location in Reference to Survey Corner	1/4,1/4 of Section	Section	Township	Range
160'S & 2100'E from NW corner of Sec. 30	NE 1/4 NW 1/4	30	13S	32E

Troubled Ditch no longer used w/in NW 1/4 Sec. 25

C) What is the name of the ditch used? Fred Miller

D) What is the use to which the water is applied? Irrigation

E) Give the location of the authorized area irrigated or place of use other than for irrigation:

Township	Range	Section	1/4,1/4 of Section	No. of acres irrigated	
13S	31E	24	SW 1/4 SE 1/4	25641 15.7	65532 4.6
"	"	"	SE 1/4 SE 1/4	18.0	-
"	"	25	NE 1/4 NE 1/4	8.0	2.4
"	32E	19	SW 1/4 SW 1/4	4.5	2.8
				<u>46.2</u>	<u>9.8</u>

F) Is the land within an irrigation district? Yes No x
If Yes, which district?

G) County Grant

3. LOCATION OF PROPOSED USE:

NOTE: Answer question A only if the application is for a change in the point of diversion.

A) Describe the proposed point of diversion:

Location in Reference to Survey Corner	1/4,1/4 of Section	Section	Township	Range
Additional P.O.D.				
450' S. & 600"W. of NE Cor. Sec. 25	NE 1/4 NE 1/4	25	13 S.	31 E.

NOTE: Answer questions B, C, D, and E only if the application is for a change in use or place of use.

B) Are the lands from which you propose to transfer your water right free of all encumbrances? _____ (Yes, No)

C) If no, give the description below of existing encumbrances:

Encumbrance	Held by	Amount

D) What is the use to which the water will be applied? _____

E) Give the proposed location of the area irrigated, or place of use if other than for irrigation:

Township	Range	Section	1/4, 1/4 of Section	No. of acres irrigated

4. EXHIBITS

The following exhibits shall be attached to and made part of the application:

- OK A) A map prepared by a Certified Water Right Examiner showing the location of the present and proposed points of diversion, the authorized and proposed places of use and, if any, lands from the existing right that would not be subject to transfer.
- Need B) A copy of the current recorded deed to the subject lands.
- C) Affidavits from any other landowners or encumbrance holders with interest in the original water right stating that they have no objection to the proposed transfer.
- Need D) Evidence that the water has been used within the last five years.

5. NAME AND ADDRESS OF RECEIVING LANDOWNER(S) IF OTHER THAN APPLICANT: _____

6. REMARKS: Trowbridge Ditch no longer used as a diversion on 25641

I (we) Neal J Dow + Anna Dow, applicant(s), hereby swear that I (we) have read the above application for transfer of water right and that the statements made are true and correct. Dated and signed this 20th day of May, 1991.

x Neal J Dow
 (Signature)

x Anna Dow
 (Signature)

Subscribed and sworn to before me

Pauline Tomasini
 Notary Public for ~~Oregon~~ California
 County of Monterey

(Notarial Seal)

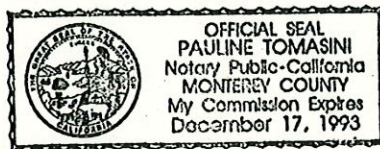

My commission expires: December 17, 1993

T-6564

RECEIVED

JUN 7 1991

WATER RESOURCES DEPT.
SALEM, OREGON

T13S, R31 & 32E, WM.

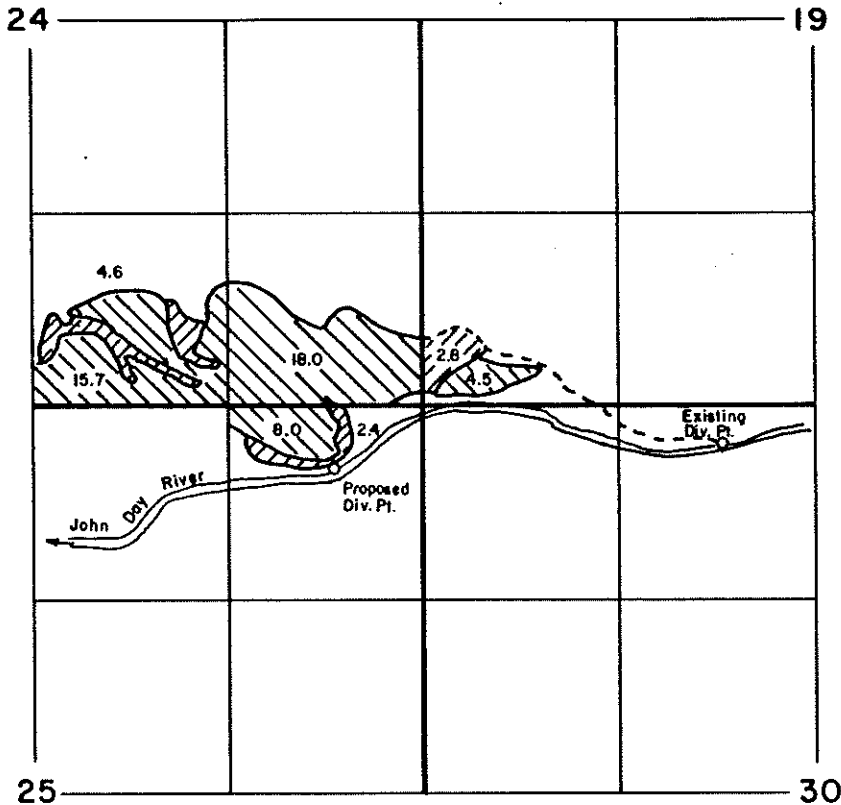

Existing Div.Pt. 180'S & 2100'E of NW cor. Sec.30
Proposed Div.Pt. 450'S & 600'W of NE cor. Sec. 25

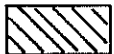

C-25641

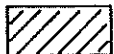

C-65532

APPLICATION MAP FOR ADDITIONAL POINT OF DIVERSION

FOR
NEAL DOW

BY

BAGETT-GRIFFITH & ASSOC.
P.O. BOX 476
JOHN DAY, OR. 97845

May 9, 1991

NOTE: The preparation of this map was for the purpose of identifying the location of the proposed water right and has no intent to provide dimensions or location of property ownership lines. Location information shown hereon was furnished by the applicant.

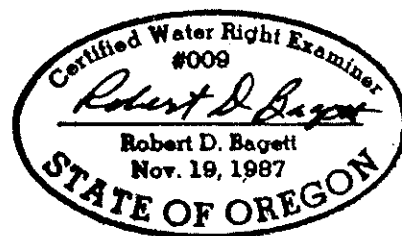

ORDER and CERTIFICATE CHECK LIST

STEPS COMPLETED:

Order prepared, date, volume and page number assigned, order signed. Certificate prepared, date and number assigned, certificate signed.

STEPS TO BE COMPLETED:

RECORD MARKING (transfer section)

plat cards other _____ other _____

RECORD MARKING (support services)

file folder No. T-6564 permit () No. _____
67100

certificate No. ~~25641~~
~~65532~~

Trans App Reg
Trans Name Index
Trans Stream Index

decree () Vol. 15, Page 461 Vol. _____, Page _____

COPIES MADE order certificate

file Data Center Watermaster

applicant other CWRE

other _____ () () other _____ () ()

LETTER TO:

applicant other () _____

other () _____ other () _____

ENCLOSURES:

copy of order Vol. 46, Page _____ original certificate () _____

copy of order () Vol. _____, Page _____ remaining certificate 67794

refund check () No. _____ Completion Notice

FILE SET-UPS

<u>FILE NUMBER</u>	<u>SET-UP DATE</u>	<u>FOR WHOM</u>
<u>T-6564</u>	<u>C-93</u>	_____
_____	_____	_____
_____	_____	_____
_____	_____	_____

452
453

November 3, 1992

NEAL J & ANNA DOW
PO BOX 242
PRAIRIE CITY OR 97869

REFERENCE: File T-6564

Enclosed is a copy of the order approving your water right transfer application T-6564.

A time to complete the transfer is given in the order. A form for reporting completion is enclosed for your convenience.

YOU SHOULD GIVE PARTICULAR ATTENTION TO THE TIME LIMIT. The water right for any portion of the authorized change in use or change in place of use NOT carried out within the time allowed will be lost.

An extension of the time limit can be allowed only upon a showing that diligent effort has been made to complete the actual change within the time allowed.

You have the requirement to hire a Certified Water Right Examiner (CWRE) to complete a Claim of Beneficial Use report and map which must be submitted to this department within one year of the completion date authorized in the transfer. A list of CWRE's will be sent to you when we receive your notice that the project is complete and beneficial use of the water has been made.

LHN:wcm
2058W

Enclosures

cc: Kelly Rise, Watermaster, District 4
Robert D. Baggett, CWRE



May 20, 1992

NEAL AND ANNA DOW
36500 RIVER ROAD
SOLEDAD CA 93960

REFERENCE: Transfer 6564

We have begun the technical review of your transfer application. We need some additional information to complete our examination.

We need a copy of the current deeds. If there are other legal owners listed on the deed we will need notarized statements from them giving permission for the transfer. You submitted an Assignment and Bill of Sale. We need a copy of the deed and permission from the deed holders.

We need evidence that the water has been used within the last five years. Such evidence may be an affidavit from a knowledgeable person or other evidence of use.

Our rules require that your project be compatible with the local land use plan. Enclosed is a form for you to use to have your local land use planning agency tell us that your project is allowable under the local land use plan.

Once we receive the additional information we can continue to evaluate your request. In the meantime we will have the required notice published in the local newspaper.

Sincerely,

LARRY H. NUNN
Senior Water Rights Specialist

LHN:wcm
1406W

cc: Robert D. Bagett, CWRE
Kelly Rise, Watermaster
Allan Mullin

Enclosure





RECEIVED

JUL 01 1991

WATER RESOURCES DEPT. SALEM, OREGON

TO: TRANSFER SECTION, WATER RIGHTS DIVISION

DATE: 6/12/91

FROM: WATERMASTER, DISTRICT NO. 4

(signature) [Signature]

SUBJECT: Water Right Transfer Application 6564 for change in POU POD Use of water

Add'l

POA

In the name(s) of NEAL Dow & Anna Dow

In my opinion (assuming the water right is valid), the proposed change

MAY BE MADE WITHOUT INJURY WOULD RESULT IN INJURY* to an existing water right.

*The approval of this transfer application would result in injury to other water rights because

The existing right may not be valid because

Headgate notices HAVE HAVE NOT been issued for diversion from the source(s) which serve(s) this right.

If for change in point of diversion, is there any intervening point(s) of diversion between the authorized and proposed points of diversion? Yes

(yes or no)

In my opinion, the order approving the subject transfer application should include the following in regard to the appropriator installing suitable measuring devices in the diversion works:

- (1) PRIOR to the diverting of water at the new point of diversion
- (2) WHEN IN the judgment of the watermaster it becomes necessary

The enclosed copy of the transfer application and map(s) is for your records.

ins led ialk

June 12, 1991

NEAL J & ANNA DOW
BOX 242
PRAIRIE CITY OR 97869

REFERENCE: File T-6564

We have received your transfer application requesting approval of AN ADDITIONAL POINT OF DIVERSION for use of water from THE JOHN DAY RIVER, for IRRIGATION of 56 ACRES. The application was received with supporting data, map and fees of \$235. Our receipt 74933 is enclosed.

By copy of this letter, we are asking the Watermaster for his usual report regarding the potential for injury to other water rights by approval of your application.

Due to personnel changes, we are unable to complete the examination of your application at this time. We will endeavor to complete the examination as soon as possible.

If additional information is needed or corrections to your map or application are required, we will notify you.

Contact the Water Rights Section, if you have any questions.

TES:wcm
0663W

Enclosure

cc: Jerry Rodgers, Watermaster District 4
Robert D. Baggett, CWRE



3850 Portland Rd NE
Salem, OR 97310
(503) 378-3739
FAX 378-8130

Land Use Information Form: Water Right Transfers, Use of Conserved Water, Exchanges

RECEIVED

This information is needed to determine compatibility with local comprehensive plans as required by ORS 197.180. The Water Resources Department will use this and other information to evaluate the request for water use. **DO NOT FILL OUT THIS FORM IF:** 1) water is to be diverted, conveyed, and/or used only on federal lands; or 2) you are applying for a water right transfer involving: a) a change in the place of use with no structural changes, and b) irrigation uses located in irrigation districts or exclusive farm use zones.

- 8 1992

WATER RESOURCES DEPT.
1111 ORSON

Applicant's Name: Neal Dow
 Address: P.O. Box 242
 City: Prairie City State: OK Zip: 97869
 Phone: 820-3760 WRD Application No.:

Please provide information as requested below for all tax lots on or through which water will be diverted or used. (Attach extra sheets as necessary.) Applicants for municipal use may substitute existing and proposed service area boundaries for the tax lot information requested below.

Tax Lot or Local I.D.#	Plan Designation/Zoning (e.g. Rural Residential/RR-5)	Check All That Apply		
		Water Diverted	Water Conveyed	Water Used
13-317202	MUR-40(160)	✓	✓	✓
13-327406	MUR-40(160)	✓	✓	✓

The following section must be completed by all local planning departments responsible for the property(ies) listed above. Please ask the Department for extra forms, as needed.

For Local Government Use Only

Local government planning officials are to complete the remainder of this form and return it to the applicant for inclusion in the application.

a) Check the appropriate box below and provide requested information.

Land uses to be served by proposed water uses (including proposed construction) are allowed outright or are not regulated by your comprehensive plan. Cite applicable ordinance section(s): 3.020 ORD 83-4. Go to section b) on reverse side.

Land uses to be served by proposed water uses (including proposed construction) involve discretionary land use approvals as listed in the table below. **Note: Please attach documentation of applicable local land use approvals which have already been obtained. (Record of Action plus any accompanying findings is sufficient.)**

Type of Land Use Approvals Needed (e.g.: plan amendments, rezones, conditional use permits, etc.)	Cite Most Significant, Applicable Plan Policies & Ordinance Section References	Please check the box that applies:		
		Already Obtained	Already Denied	Being Pursued Satisfactorily

(over)

b) Please provide printed name and written signature.

Name: Dick Brown

Title: Planning Director

Signature: *Dick Brown*

Date: 6-3-92

Phone: 575-1519

Local governments are invited to express special land use concerns or make recommendations to the Department regarding this proposed use of water below, or on a separate sheet.

Continuations or Additional Comments:

Lined area for providing continuations or additional comments.

A-20 111 511

TOWNSHIP 13S RANGE 31E W. M. CARD # 3 SECTION 25

NE				NW				SW				SE				APPLICATION NUMBER	PERMIT NUMBER	CERTIFICATE NUMBER
NE	NW	SW	SE	NE	NW	SW	SE	NE	NW	SW	SE	NE	NW	SW	SE			
ACREAGE IN LOT OR LEGAL SUBDIVISION AS SHOWN ON GOVERNMENT PLAT, IF OTHER THAN 40 ACRES																		
<div style="display: flex; justify-content: space-between;"> <div style="width: 30%;"> <p>50</p> <p>Don 72</p> <p>only 0.32</p> <p>only 0.54</p> <p>23</p> <p>IN</p> <p>5.5</p> </div> <div style="width: 30%;"> <p>69159</p> <p>T-6129 C-43958</p> <p>T-6137 (C-43958) 65133</p> <p>T-6129 C-43958</p> </div> <div style="width: 30%;"> <p>APPLICATION NUMBER</p> <p>PERMIT NUMBER</p> <p>CERTIFICATE NUMBER</p> </div> </div>																		

SP*35621-690

TOWNSHIP 13S RANGE 31E W. M. CARD # 2 SECTION 25

NE				NW				SW				SE				APPLICATION NUMBER	PERMIT NUMBER	CERTIFICATE NUMBER
NE	NW	SW	SE	NE	NW	SW	SE	NE	NW	SW	SE	NE	NW	SW	SE			
ACREAGE IN LOT OR LEGAL SUBDIVISION AS SHOWN ON GOVERNMENT PLAT, IF OTHER THAN 40 ACRES																		
<div style="display: flex; justify-content: space-between;"> <div style="width: 30%;"> <p>Mun</p> <p>0.33</p> <p>18.3</p> <p>0.3</p> <p>0.34</p> <p>0.33</p> <p>0.3</p> <p>0.3</p> <p>18.2</p> <p>11.9</p> <p>0.3</p> <p>0.3</p> <p>11.2</p> <p>2.4</p> <p>8.0</p> <p>2.5</p> <p>5.0</p> </div> <div style="width: 30%;"> <p>G 7007 66690 58326</p> <p>59311 44609 61612</p> <p>T-4532 (C-42919) 63830</p> <p>T-4532 C-42919 49681</p> <p>T-4533 63831</p> <p>T-4534 63832</p> <p>T-4535 63833</p> <p>T-4536 63834</p> <p>T-4537 42119 63826</p> <p>G-10244 6-9319</p> <p>T-4575 (T-4533) Loss of Right</p> <p>T-4584 61108 48178 65532</p> <p>T-5567</p> <p>T-5651 C-59975 53621</p> <p>F-5867 (C-5302)</p> </div> <div style="width: 30%;"> <p>APPLICATION NUMBER</p> <p>PERMIT NUMBER</p> <p>CERTIFICATE NUMBER</p> </div> </div>																		

SECTION 25

NE				NW				SW				SE				APPLICATION NUMBER	PERMIT NUMBER	CERTIFICATE NUMBER
NE	NW	SW	SE	NE	NW	SW	SE	NE	NW	SW	SE	NE	NW	SW	SE			
ACREAGE IN LOT OR LEGAL SUBDIVISION AS SHOWN ON GOVERNMENT PLAT, IF OTHER THAN 40 ACRES																		
<div style="display: flex; justify-content: space-between;"> <div style="width: 30%;"> <p>8</p> <p>10.5</p> <p>Mun</p> <p>Mun</p> <p>Mun</p> <p>0.3</p> <p>0.3</p> <p>18.2</p> <p>11.9</p> <p>2.4</p> <p>11.2</p> <p>2.4</p> <p>0.3</p> <p>0.3</p> <p>11.2</p> <p>2.4</p> <p>0.3</p> <p>0.3</p> <p>11.2</p> <p>2.4</p> </div> <div style="width: 30%;"> <p>T-6564</p> <p>Findings, Vol. 10, Page 273</p> <p>Findings, Vol. 10, Page 462</p> <p>Findings, Vol. 10, Page 273</p> <p>Findings, Vol. 10, Page 446</p> <p>Findings, Vol. 10, Page 273</p> <p>8875 5838 21130</p> <p>13239 8126 21293</p> <p>G-2820 G-2696 44465</p> <p>44409 33172 39990</p> <p>45493 33763 44180</p> <p>T-80 supervised by 48979 48476 48548</p> <p>B-189 supervised by 40976 48976 48976</p> <p>G-129, G-131 61857</p> <p>B-189 X-18, P.80 43958</p> <p>T-2004 X-23, P.38 48919</p> <p>T-3004 X-25, P.38 47059</p> </div> <div style="width: 30%;"> <p>APPLICATION NUMBER</p> <p>PERMIT NUMBER</p> <p>CERTIFICATE NUMBER</p> </div> </div>																		

T-6564

(Block No. 332)
 (Proof No. 984) (cont'd.) 1901
 (Grant)

180
 Irrigation
 Lewis Creek
 John Day River

1863
 Irrigation
 Prairie Diggins
 and Dean
 Creek
 ditch

1868
 Irrigation
 Fred Miller and
 Trowbridge
 ditches

1868
 Irrigation
 Oliver
 ditches

Block No.	Year	Acres	Description	Location	Section	T. R. E. W. M.
25639 Baker, Joseph W., (cont'd.) (Proof No. 984) (Grant)	1901	22.4	Irrigation	Lewis Creek ditch	Lewis Creek trib. of John Day River	1.3 acres in SE $\frac{1}{4}$ SW $\frac{1}{4}$ 3.8 acres in NE $\frac{1}{4}$ SE $\frac{1}{4}$ 4.6 acres in NW $\frac{1}{4}$ SE $\frac{1}{4}$ 12.7 acres in SW $\frac{1}{4}$ SE $\frac{1}{4}$ Section 3, T. 18 S. R. 28 E. W. M.
Olive Creek Mining Co., Inc., Baker, Oregon, (Proof No. 985)						(NOTE: This claim denied.) (See Findings paragraph 40, page 45.)
(Proof No. 986)						(NOTE: This claim denied.) (See Findings paragraph 40, page 45.)
25640 Oliver, Herman and Frank, John Day, Oregon. (Proof No. 987) (Grant)	1863	199	Irrigation	Prairie Diggins and Dean Creek ditch	Dean Creek	1.3 acres in NE $\frac{1}{4}$ NE $\frac{1}{4}$ 2 acres in SW $\frac{1}{4}$ NE $\frac{1}{4}$ 24.7 acres in SE $\frac{1}{4}$ NE $\frac{1}{4}$ 2.7 acres in SW $\frac{1}{4}$ NW $\frac{1}{4}$ 1.4 acres in SE $\frac{1}{4}$ NW $\frac{1}{4}$ 25.5 acres in NE $\frac{1}{4}$ SW $\frac{1}{4}$ 1.2 acres in NW $\frac{1}{4}$ SW $\frac{1}{4}$ 16.5 acres in SW $\frac{1}{4}$ SW $\frac{1}{4}$ 26.3 acres in SE $\frac{1}{4}$ SW $\frac{1}{4}$ 21 acres in NE $\frac{1}{4}$ SE $\frac{1}{4}$ 24.1 acres in SE $\frac{1}{4}$ SE $\frac{1}{4}$ Section 28, 34.5 acres in SE $\frac{1}{4}$ NE $\frac{1}{4}$ 16.9 acres in NE $\frac{1}{4}$ SE $\frac{1}{4}$.9 acre in SE $\frac{1}{4}$ SE $\frac{1}{4}$ Section 29, T. 13 S. R. 32 E. W. M.
25641 (Proof No. 989) (Grant)	1868	46.2	Irrigation	Fred Miller and Trowbridge ditches	John Day River	15.7 acres in SW $\frac{1}{4}$ SE $\frac{1}{4}$ 18 acres in SE $\frac{1}{4}$ SE $\frac{1}{4}$ Section 24, 8 acres in NE $\frac{1}{4}$ NE $\frac{1}{4}$ Section 25, T. 13 S. R. 31 E. W. M. 4.5 acres in SW $\frac{1}{4}$ SW $\frac{1}{4}$ Section 19, T. 13 S. R. 32 E. W. M.
T-6564 Add'l POD						
25642 (Proof No. 990) (Grant)	1868	313.6	Irrigation	Oliver ditches	Bissel Creek and John Day River and Springs in NE $\frac{1}{4}$ NE $\frac{1}{4}$ Sec. 28, NE $\frac{1}{4}$ NE $\frac{1}{4}$ Sec. 29, NW $\frac{1}{4}$ SW $\frac{1}{4}$ Sec. 20, T. 13S. R. 32 E.	.9 acre in NE $\frac{1}{4}$ SW $\frac{1}{4}$ 34 acres in SW $\frac{1}{4}$ SW $\frac{1}{4}$ 40 acres in SE $\frac{1}{4}$ SW $\frac{1}{4}$.8 acre in NW $\frac{1}{4}$ SE $\frac{1}{4}$ 40 acres in SW $\frac{1}{4}$ SE $\frac{1}{4}$ 28.1 acres in SE $\frac{1}{4}$ SE $\frac{1}{4}$ Section 20, 25.9 acres in SW $\frac{1}{4}$ SW $\frac{1}{4}$ 27.1 acres in SE $\frac{1}{4}$ SW $\frac{1}{4}$ Section 21, 5.6 acres in NW $\frac{1}{4}$ NE $\frac{1}{4}$ 25.5 acres in NE $\frac{1}{4}$ NW $\frac{1}{4}$ 24.3 acres in NW $\frac{1}{4}$ NW $\frac{1}{4}$ Section 28, 20 acres in NE $\frac{1}{4}$ NE $\frac{1}{4}$ 16.2 acres in NW $\frac{1}{4}$ NE $\frac{1}{4}$ 15.9 acres in NE $\frac{1}{4}$ NW $\frac{1}{4}$ 9.3 acres in NW $\frac{1}{4}$ NW $\frac{1}{4}$ Section 29, T. 13 S. R. 32 E. W. M.
T-6710 APOU						

T-6564

RECEIVED

JUN 7 1991

State of Oregon
WATER RESOURCES DEPARTMENT
APPLICATION FOR TRANSFER OF WATER RIGHT

WATER RESOURCES DEPT.
SALEM, OREGON

Applicant: Neal J. Dow + Anna Dow

Mailing Address: Box 242

PRAIRIE CITY OREG 97869 820-3760
City or town State Zip Phone

Type of change: Additional Point of Diversion
(In point of diversion: place of use; use heretofore made of the water)

1. WATER RIGHT

A) Is the water right in your name? NO If not, list name below:
(Yes, No)

25641 -Herman & Frank Oliver 65532 -Neal J. & Anna Dow

B) Was the water right determined by a court decree? Yes
(Yes, No)

1. If yes, list the title of the proceedings: John Day River Adjudication
2. Certificate No: 25641

C) Was the water right acquired by a water permit? YES
(Yes, No)

1. If yes, list the Permit No: 48178
2. Certificate No: 65532

D) Date of priority right: 1868 & 9/30/1983, 19

E) What are your reasons for the proposed changes? Additional Pump - more efficient irrigation

F) The water will be completely applied to the proposed use on or before: 10/1/1992, 19

2. LOCATION OF AUTHORIZED USE

A) What is the source of water (river, stream, well)? John Day River

B) Describe the authorized point of diversion:

Location in Reference to Survey Corner	1/4, 1/4 of Section	Section	Township	Range
160'S & 2100'E from NW corner of Sec. 30	NE 1/4 NW 1/4	30	13S	32E

C) What is the name of the ditch used? Fred Miller

D) What is the use to which the water is applied? Irrigation

E) Give the location of the authorized area irrigated or place of use other than for irrigation:

Township	Range	Section	1/4, 1/4 of Section	No. of acres irrigated	
13S	31E	24	SW 1/4 SE 1/4	25641 15.7	65532 4.6
"	"	"	SE 1/4 SE 1/4	18.0	-
"	"	25	NE 1/4 NE 1/4	8.0	2.4
"	32E	19	SW 1/4 SW 1/4	4.5	2.8
				<u>46.2</u>	<u>9.8</u>

F) Is the land within an irrigation district? Yes No x
If Yes, which district?

G) County Grant

3. LOCATION OF PROPOSED USE:

NOTE: Answer question A only if the application is for a change in the point of diversion.

A) Describe the proposed point of diversion:

Location in Reference to Survey Corner	1/4, 1/4 of Section	Section	Township	Range
Additional P.O.D.				
450' S. & 600' W. of NE Cor. Sec. 25	NE 1/4 NE 1/4	25	13 S.	31 E

JUN 7 1991

COPY

State of Oregon
WATER RESOURCES DEPARTMENT
APPLICATION FOR TRANSFER OF WATER RIGHT WATER RESOURCES DEPT.
 SALEM, OREGON

Applicant: Neal J. Dow & Anna Dow
 Mailing Address: Box 242
Prairie City, Ore 97869 820-5760
 City or town State Zip Phone
 Type of change: Additional Point of Diversion
 (In point of diversion; place of use; use heretofore made of the water)

1. WATER RIGHT

- A) Is the water right in your name? NO If not, list name below:
 (Yes, No)
 25641 -Herman & Frank Oliver 65532 -Neal J. & Anna Dow
- B) Was the water right determined by a court decree? Yes
 (Yes, No)
 1. If yes, list the title of the proceedings: John Day River Adjudication
 2. Certificate No: 25641
- C) Was the water right acquired by a water permit? YES
 (Yes, No)
 1. If yes, list the Permit No: 48178
 2. Certificate No: 65532
- D) Date of priority right: 1868 & 9/30/1983, 19
- E) What are your reasons for the proposed changes? Additional Pump - more efficient irrigation
- F) The water will be completely applied to the proposed use on or before: 10/1/1992, 19

2. LOCATION OF AUTHORIZED USE

- A) What is the source of water (river, stream, well)? John Day River
- B) Describe the authorized point of diversion:
- | Location in Reference to Survey Corner | 1/4, 1/4 of Section | Section | Township | Range |
|--|---------------------|---------|----------|-------|
| 160'S & 2100'E from NW corner of Sec. 30 | NE 1/4 NW 1/4 | 30 | 13S | 32E |
- C) What is the name of the ditch used? Fred Miller
- D) What is the use to which the water is applied? Irrigation

E) Give the location of the authorized area irrigated or place of use other than for irrigation:

Township	Range	Section	1/4, 1/4 of Section	No. of acres irrigated
13S	31E	24	SW 1/4 SE 1/4	25641 65532 15.7 4.6
"	"	"	SE 1/4 SE 1/4	18.0 -
"	"	25	NE 1/4 NE 1/4	8.0 2.4
"	32E	19	SW 1/4 SW 1/4	4.5 2.8
				<u>46.2 9.8</u>

- F) Is the land within an irrigation district? Yes No X
 If Yes, which district?
- G) County Grant

3. LOCATION OF PROPOSED USE:

NOTE: Answer question A only if the application is for a change in the point of diversion.

A) Describe the proposed point of diversion:

Location in Reference to Survey Corner	1/4, 1/4 of Section	Section	Township	Range
Additional P.O.D.				
450' S. & 600' W. of NE Cor. Sec. 25	NE 1/4 NE 1/4	25	13 S.	31 E

NOTE: Answer questions B, C, D, and E only if the application is for a change in use or place of use.

B) Are the lands from which you propose to transfer your water right free of all encumbrances? _____ (Yes, No)

C) If no, give the description below of existing encumbrances:

Encumbrance	Held by	Amount

D) What is the use to which the water will be applied? _____

E) Give the proposed location of the area irrigated, or place of use if other than for irrigation:

Township	Range	Section	1/4, 1/4 of Section	No. of acres irrigated

4. EXHIBITS

The following exhibits shall be attached to and made part of the application:

- A) A map prepared by a Certified Water Right Examiner showing the location of the present and proposed points of diversion, the authorized and proposed places of use and, if any, lands from the existing right that would not be subject to transfer.
- B) A copy of the current recorded deed to the subject lands.
- C) Affidavits from any other landowners or encumbrance holders with interest in the original water right stating that they have no objection to the proposed transfer.
- D) Evidence that the water has been used within the last five years.

5. NAME AND ADDRESS OF RECEIVING LANDOWNER(S) IF OTHER THAN APPLICANT:

6. REMARKS: Trowbridge Ditch no longer used as a diversion on 25641

I (we) Neal J Dow + Anna Dow, applicant(s), hereby swear that I (we) have read the above application for transfer of water right and that the statements made are true and correct. Dated and signed this 20th day of May, 1991.

x Neal J Dow

 (Signature)

x Anna Dow

 (Signature)

Subscribed and sworn to before me

Pauline Tomasini

 Notary Public for ~~Monterey~~ California
 County of Monterey

(Notarial Seal)

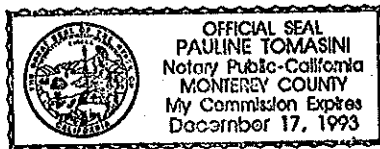

My commission expires: December 17, 1993

T-6564

RECEIVED

JUN 7 1991

WATER RESOURCES DEPT.
SALEM, OREGON

T13S, R31 & 32 E, WM.

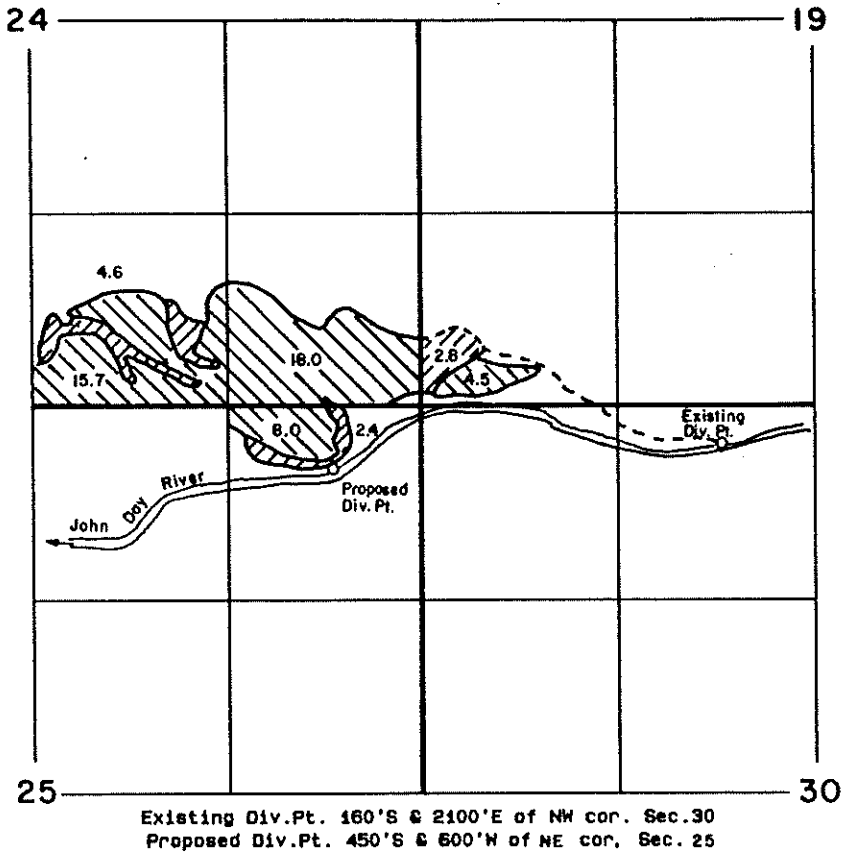

SCALE 1"=1320'

Existing Div.Pt. 160'S & 2100'E of NW cor. Sec.30
Proposed Div.Pt. 450'S & 600'W of NE cor. Sec. 25

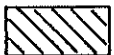

C-25641

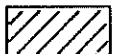

C-65532

APPLICATION MAP FOR ADDITIONAL POINT OF DIVERSION

FOR
NEAL DOW

BY

BAGETT-GRIFFITH & ASSOC.
P.O. BOX 476
JOHN DAY, OR. 97845

May 9, 1991

NOTE: The preparation of this map was for the purpose of identifying the location of the proposed water right and has no intent to provide dimensions or location of property ownership lines. Location information shown hereon was furnished by the applicant.

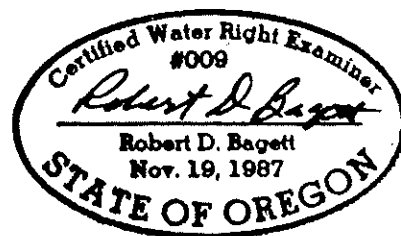

T-6564

RECEIVED

JUN 7 1991

WATER RESOURCES DEPT.
SALEM, OREGON

T13S, R31 & 32E, W.M.

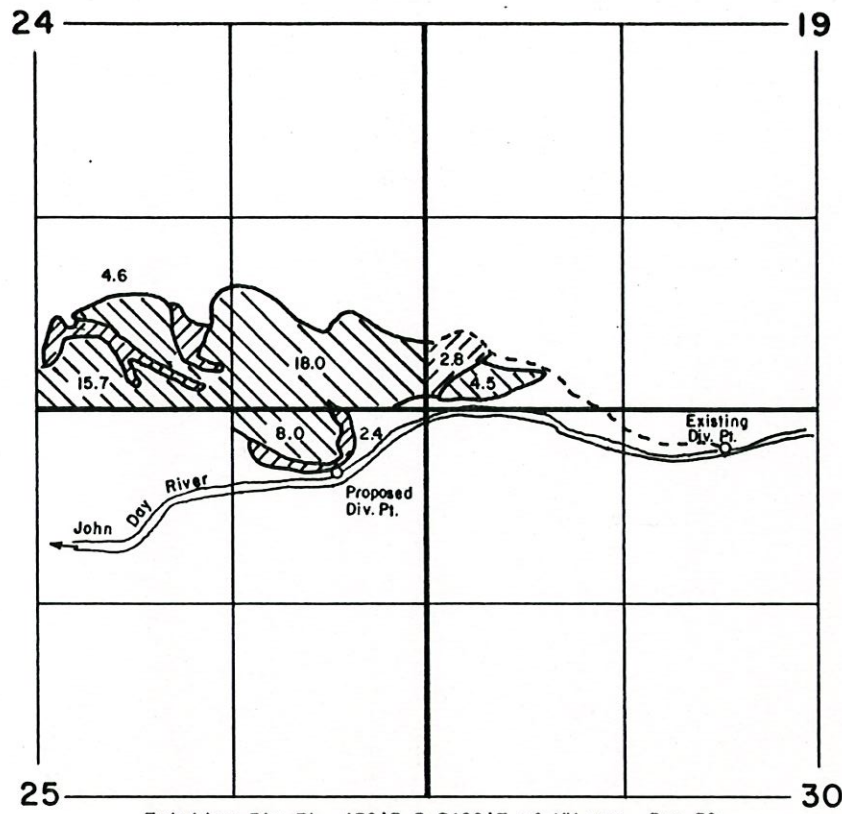

SCALE 1"=1320'

Existing Div.Pt. 160'S & 2100'E of NW cor. Sec.30
Proposed Div.Pt. 450'S & 600'W of NE cor. Sec. 25



C-25641

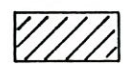

C-65532

APPLICATION MAP FOR ADDITIONAL POINT OF DIVERSION

FOR
NEAL DOW

BY
BAGETT-GRIFFITH & ASSOC.
P.O. BOX 476
JOHN DAY, OR. 97845

May 9, 1991

NOTE: The preparation of this map was for the purpose of identifying the location of the proposed water right and has no intent to provide dimensions or location of property ownership lines. Location information shown hereon was furnished by the applicant.



T-6564

RECEIVED

JUN 7 1991

WATER RESOURCES DEPT.
SALEM, OREGON

T13S, R31 & 32E, W.M.

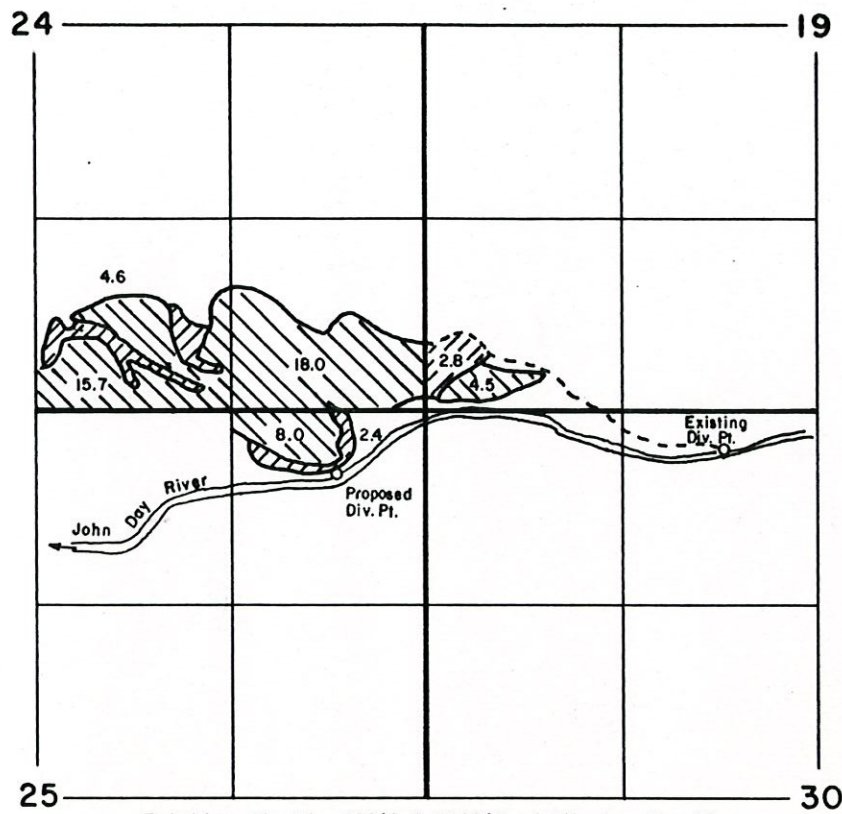

Existing Div.Pt. 160'S & 2100'E of NW cor. Sec.30
Proposed Div.Pt. 450'S & 600'W of NE cor. Sec. 25



SCALE 1"=1320'



C-25641



C-65532

APPLICATION MAP FOR ADDITIONAL POINT OF DIVERSION

FOR
NEAL DOW

BY

BAGETT-GRIFFITH & ASSOC.
P.O. BOX 476
JOHN DAY, OR. 97845

May 9, 1991

NOTE: The preparation of this map was for the purpose of identifying the location of the proposed water right and has no intent to provide dimensions or location of property ownership lines. Location information shown hereon was furnished by the applicant.



T-6564
RECEIVED

JUN 7 1991

WATER RESOURCES DEPT.
SALEM, OREGON

T13S, R31 & 32E, WM.

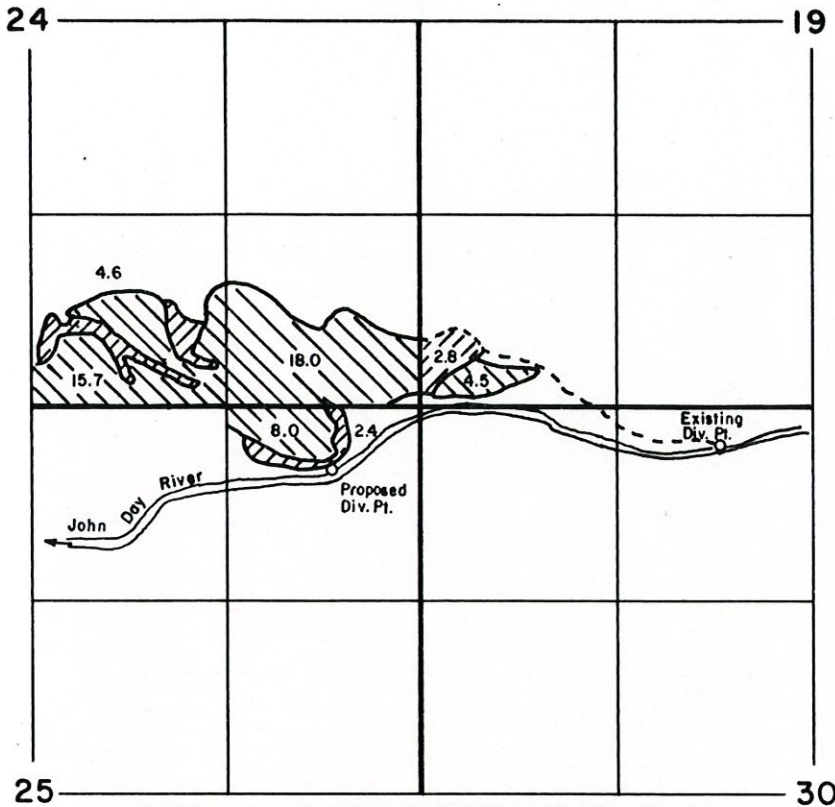

Existing Div.Pt. 160'S & 2100'E of NW cor. Sec.30
Proposed Div.Pt. 450'S & 600'W of NE cor. Sec. 25



SCALE 1"=1320'



C-25641



C-65532

APPLICATION MAP FOR ADDITIONAL POINT OF DIVERSION

FOR

NEAL DOW

BY

BAGETT-GRIFFITH & ASSOC.

P.O. BOX 476

JOHN DAY, OR. 97845

May 9, 1991

NOTE: The preparation of this map was for the purpose of identifying the location of the proposed water right and has no intent to provide dimensions or location of property ownership lines. Location information shown hereon was furnished by the applicant.

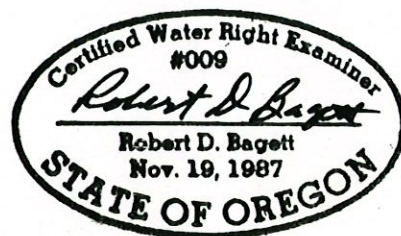

statement

THE BLUE MOUNTAIN EAGLE
741 W MAIN STREET
PO BOX 69
JOHN DAY, OR 97845

DATE
06/30/92
ACCOUNT NUMBER
712

DATE
06/30/92
ACCOUNT NUMBER
712

Copy No. 1

WATER RESOURCES DE

WATER RESOURCES DEPART.
3850 PORTLAND ROAD, NE
SALEM, OR 97310

To insure proper credit
please check those items
being paid in the "✓"
column and return this
portion of the statement
with your payment.

PAGE NO. 1

REFERENCE	DATE	CODE	DESCRIPTION	AMOUNT	BALANCE	REFERENCE	CODE	AMOUNT	✓
*****	HAVE A SAFE AND ENJOYABLE				*****				
*****	4TH OF JULY!				*****				
14483	06/18/92	L	TRANSFER 6564	110.25	110.25	14483	L	110.25	
14484	06/18/92	L	TRANSFER 6710	147.00	257.25	14484	L	147.00	
<p>RECEIVED</p> <p>JUL - 6 1992</p> <p>WATER RESOURCES DEPT. JUL 06 1992</p> <p>SALEM, OREGON</p>									
CODES	C-CR MEMO D-DR MEMO	P-PAYMENT I-INVOICE	A-DISCOUNT ALLOWED	F-FINANCE CHARGE	PLEASE PAY	257.25	TOTAL	257.25	
30 DAYS		60 DAYS		90 DAYS		120 DAYS			
.00		.00		.00		.00			

ORIGINAL

ACTION CODE

STATE WARRANT NO. INDICATES CLAIM ALLOWED BY EXECUTIVE DEPARTMENT

AGENCY VOUCHER NO. 002618

002618

AGENCY VOUCHER NO.

B

03-00-0

110.25

DATE 06-23-92

VENDOR NUMBER A69000

PAYEE AND ADDRESS

THE BLUE MOUNTAIN EAGLE

AUDITED BY

WATER RESOURCES
3850 PORTLAND RD NE
SALEM OR 97310

TOTAL

\$110.25

PAYMENT OF:	INVOICE 0014483	REFERENCE 002618	110.25
	NET PAID		\$110.25

MESSAGE: REV. REFUND- T-6564

ACCOUNT CODING:	AGY 69000	BCH 196	INV 0014483	TC 40	TD 920623	REF 002618	
DESCRIPTION	PCD	PROJECT	FUND	BI	COST CENTER	ACCOUNT	AMOUNT
THE BLUE MOUNTAIN EA		032300	423	3	03 23 00 01	899900	110.25

FOR STATE AGENCY USE ONLY

NOTICE TO VENDOR

REMITTANCE ADVICE

Enclosed is warrant in full payment of claim listed above. Please refer to Voucher Number indicated if you have any question regarding this payment.

This certifies that the materials, services, cash advanced, or expenses covered by this claim have been furnished, rendered or expended on behalf of the State of Oregon. The provision for payment is made by law and appropriation, the obligation or expenditure is authorized by law and the claim otherwise satisfies the requirements as provided by ORS 293.295. This claim has been approved for payment in the above amount.

By

By *[Signature]*

WATER RESOURCES DEPARTMENT

INTEROFFICE MEMO

DATE: 6/22/92

TO: Fiscal Section

FROM: Larry Nunn *Larry Nunn*

SUBJECT: Request for payment or refund

Please pay / refund \$ 110.25 to the Blue Mountain Eagle
file T-6564, receipt 74933. These funds are paid /
refunded due to:

- File Rejected / Withdrawn / Mis-filed
- Excess fees collected for application / PON
- Payment of PON
- Protest filing fee
- other: _____

39.75

842006

WATER RESOURCES DEPARTMENT

INTEROFFICE MEMO

DATE: 6/22/92

TO: Fiscal Section

FROM: Larry Nunn *Larry Nunn*

SUBJECT: Request for payment or refund

Please TRANSFER pay / refund \$ 39.75 to File T-6710
file T-6564, receipt 74933. These funds are paid /
refunded due to:

- File Rejected / Withdrawn / Mis-filed
- Excess fees collected for application / PON
- Payment of PON
- Protest filing fee
- other: _____

Items Completed 6/23/92 ME

JUN 23 1992

AFFIDAVIT OF PUBLICATION

STATE OF OREGON }
County of Grant } ss.

I, Kathy Gillam, being first duly sworn, depose and say that I am the principal clerk of The Blue Mountain Eagle, a newspaper of general circulation, as defined by ORS 193.010 and 193.020; printed and published at John Day, in the aforesaid county and state; that the NOTICE OF WATER RIGHT TRANSFER 6564, a printed copy of which is hereto attached, was published in the entire issue of said newspaper in the following issue(s): JUNE 4, 11 AND 18, 1992.

Cost of this publication was: \$110.25.

Kathy Gillam

Kathy Gillam, Principal Clerk

Subscribed and sworn to before me on JUNE 18, 1992

Karla Averett

Notary Public for Oregon

My commission expires on June 19, 1996.

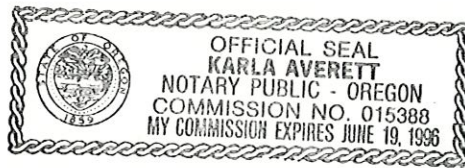

RECEIVED

JUN 22 1992

WATER RESOURCES DEPT.
SALEM, OREGON

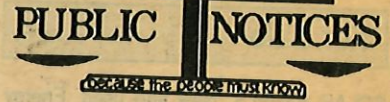

NOTICE OF WATER RIGHT TRANSFER 6564

Neal and Anna Dow filed an application with the Water Resources Department for an additional point of diversion of water from the John Day River as provided by ORS 540.510 to 540.530.

Certificate 25641, in the name of Herman and Frank Oliver, includes a right limited to one-fortieth cubic foot per second per acre from the John Day River, with a priority date of 1868 for irrigation for 46.2 acres.

The points of diversion for this right are the Fred Miller Ditch, NE 1/4 NW 1/4, Section 30, T. 13S., R.32E., W.M. and the Trowbridge Ditch, NE 1/4 NE 1/4, Section 25, T 13S., R.31S., W.M.

The applicants propose to eliminate the Trowbridge Ditch from this water right and add an additional pump point of diversion in NE 1/4, NE 1/4, Section 25, T.13S., R31E, W.M.; 450 feet South and 600 feet West of the NE corner of Section 25.

Protest may be filed by persons who think their water right may be injured by this change. Additional information or forms and rules for filing protests are available from the Water Resources Department by calling 378-3937. If a protest is filed a hearing may be held.

If no protest is filed by July 8, 1992, the change may be approved without a hearing.

May 18, 1992

BLUE MOUNTAIN EAGLE
PO BOX 69
JOHN DAY OR 97845

REFERENCE: File T-6564

Enclosed is a notice for publication in the June 4, June 11, and June 18, 1992, issues of your newspaper.

If, for any reason, the notice cannot be published on the three dates specified above, please return it to this office.

Upon completion, please forward an affidavit of publication and statement for this service to this office.

LHN:wcm
1407W

cc: Kelly Rise, Watermaster
Robert D. Bagett, CWRE
Neal and Anna Dow
Allan Mullin



NOTICE OF WATER RIGHT TRANSFER 6564

Neal and Anna Dow filed an application with the Water Resources Department for an additional point of diversion of water from the John Day River as provided by ORS 540.510 to 540.530.

Certificate 25641, in the name of Herman and Frank Oliver, includes a right limited to one-fortieth cubic foot per second per acre from the John Day River, with a priority date of 1868 for irrigation of 46.2 acres.

The points of diversion for this right are the Fred Miller Ditch, NE $\frac{1}{4}$ NW $\frac{1}{4}$, Section 30, T 13 S, R 32 E, W.M. and the Trowbridge Ditch, NE $\frac{1}{4}$ NE $\frac{1}{4}$, Section 25, T 13 S, R 31 S, W.M.

The applicants proposes to eliminate the Trowbridge Ditch from this water right and add an additional pump point of diversion in NE $\frac{1}{4}$ NE $\frac{1}{4}$, Section 25, T 13 S, R 31 E, W.M.; 450 feet South and 600 feet West of the NE corner of Section 25.

Protests may be filed by persons who think their water right may be injured by this change. Additional information or forms and rules for filing protests are available from the Water Resources Department by calling 378-3937. If a protest is filed a hearing may be held.

IF NO PROTEST IS FILED BY JULY 8, 1992, THE CHANGE MAY BE APPROVED WITHOUT A HEARING.

114266

BOOK 135 PAGE 817

BOOK 135 PAGE 817

T-6564
MICROFILM

RECEIVED

JUN 7 1991

WATER RESOURCES DEPT.
SALEM, OREGON

ASSIGNMENT AND BILL OF SALE

Effective September 29, 1987, NEAL J. DOW and ANNA DOW, Trustees under Trust Agreement dated October 25, 1977, of which NEAL J. DOW and ANNA DOW are Trustors, hereby assign and transfer all right, title and interest in and to the following real property to NEAL J. DOW and ANNA DOW, husband and wife, as community property:

That certain unrecorded Contract of Sale between BRUNO G. VANOLI, a married man dealing with his community property, as Purchaser, and HAY TIMBER, INC., an Oregon corporation, as Seller, dated the 27th day of December, 1978, which Contract was amended by an Addendum to Contract of Sale dated the 8th day of March, 1979, both of which are evidenced by a Memorandum of Contract dated the 8th day of March, 1979, which is recorded in the Official Records of Grant County, Oregon. The real property covered by such contract is more particularly described in Exhibit "A" hereto.

Neal J. Dow
NEAL J. DOW, Trustee

Anna Dow
ANNA DOW, Trustee

STATE OF CALIFORNIA :
 : SS
COUNTY OF MONTEREY :

On this 29 day of September, 1987, before me the undersigned Notary Public, personally appeared NEAL J. DOW and ANNA DOW, personally known to me or proved to me on the basis of satisfactory evidence to be the persons whose names are subscribed to the within instrument, and acknowledged that they executed it.

WITNESS my hand and official seal.

David E. Tavernetti
Notary's Signature

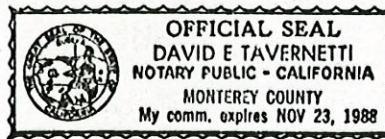

STATE OF OREGON }
County of Grant } ss.

I hereby certify that the within Instrument was filed in my office for record on this 1 day of October A.D., 1987 at 11:20 o'clock A. M., and is duly recorded in Book 135 of Deeds at Page 817 to 822 inclusive.

Witness my hand and official seal
Carol Vogt, County Clerk

By Sammi Lawrence Deputy
Fees \$37.50

114366

BOOK 135 PAGE 818

McBORN

EXHIBIT "A"

Land in Grant County, Oregon, as follows:

In Twp. 12 S., R. 31 E., W.M.:
Sec. 36: N $\frac{1}{2}$, NW $\frac{1}{2}$ SE $\frac{1}{2}$, S $\frac{1}{2}$ SE $\frac{1}{2}$, SW $\frac{1}{2}$

In Twp. 12 S., R. 32 E., W.M.:
Sec. 31: Lots 1, 2, 3 and 4, E $\frac{1}{2}$ N $\frac{1}{2}$, W $\frac{1}{2}$ E $\frac{1}{2}$.

In Twp. 13 S., R. 31 E., W.M.:
Sec. 1: Lots 1, 2, 3 and 4, S $\frac{1}{2}$ N $\frac{1}{2}$, S $\frac{1}{2}$.
Sec. 12: All.
Sec. 13: N $\frac{1}{2}$.
Sec. 24: E $\frac{1}{2}$.
Sec. 25: All that portion of the NE $\frac{1}{4}$ lying Northerly of the

Northerly right of way line of the John Day Highway, as said right of way is described in Deeds to the State of Oregon, by and through its State Highway Commission, dated Oct. 6, 1937, recorded Oct. 18, 1937 in Book 42, Page 158, Deed Records of Grant County, Oregon; and dated Nov. 18, 1937, recorded Dec. 1, 1937 in Book 42, Page 218, said Deed Records. SAVE & EXCEPT all that portion of the NW $\frac{1}{4}$ NE $\frac{1}{4}$ included in the following described parcel:

Beginning at a point on the East line of the NW $\frac{1}{4}$ NE $\frac{1}{4}$ of said Sec. 25, said point being 791.0 feet North of the Southeast corner of the said NW $\frac{1}{4}$ NE $\frac{1}{4}$;
thence S. 82° 45' W. 260.0 feet;
thence S. 45° 04' W. 254.0 feet;
thence S. 41° 47' W. 134.0 feet;
thence S. 57° 14' W. 178.0 feet;
thence S. 70° 00' W. 684.6 feet to a point on the West line of the NW $\frac{1}{4}$ NE $\frac{1}{4}$ of said Sec. 25;
thence North, along said West line, to the Northwest corner of the said NW $\frac{1}{4}$ NE $\frac{1}{4}$;
thence East, along the North line of said NW $\frac{1}{4}$ NE $\frac{1}{4}$, 1320.0 feet, more or less, to the Northeast corner of the said NW $\frac{1}{4}$ NE $\frac{1}{4}$;
thence South, along the East line of said NW $\frac{1}{4}$ NE $\frac{1}{4}$, to the PLACE OF BEGINNING.

In Twp. 13 S., R. 32 E., W.M.:
Sec. 6: Lots 2, 3, 4, 5, 6 and 7, SE $\frac{1}{4}$ NW $\frac{1}{4}$, SW $\frac{1}{4}$ NE $\frac{1}{4}$, W $\frac{1}{2}$ SE $\frac{1}{2}$, E $\frac{1}{2}$ SW $\frac{1}{2}$.
Sec. 7: Lots 1, 2, 3 and 4, E $\frac{1}{2}$ NW $\frac{1}{2}$, E $\frac{1}{2}$.
Sec. 18: Lots 1, 2, 3 and 4, E $\frac{1}{2}$ NW $\frac{1}{2}$, E $\frac{1}{2}$.
Sec. 19: All, SAVE & EXCEPT the following:
(a) All that portion of the S $\frac{1}{2}$ SE $\frac{1}{2}$ lying Southerly of the Southerly right of way line of the John Day Highway.
(b) That portion conveyed to the State of Oregon, by and through its State Highway Commission, by Deed dated Nov. 18, 1937, recorded Dec. 1, 1937 in Book 42, Page 218, Deed Records of Grant County, Oregon, for right of way.

PAGE 1 OF EXHIBIT "A"

RECEIVED

JUN 7 1931

WATER RESOURCES DEPT.
SALEM, OREGON

114266

BOOK 135 PAGE 819
BOOK 135 PAGE 819

T-0564

MICROFILM

- Sec. 20: S $\frac{1}{2}$ SW $\frac{1}{4}$ and the Southwest diagonal half of NW $\frac{1}{4}$.
- Sec. 29: That portion of the N $\frac{1}{2}$ NW $\frac{1}{4}$ lying North of the John Day Highway right of way, as said right of way is described in Deed to the State of Oregon, by and through its State Highway Commission, dated Nov. 18, 1937, recorded Dec. 1, 1937 in Book 42, Page 218, Deed Records of Grant County, Oregon.
- Sec. 30: All that portion of Lot 1, the NE $\frac{1}{4}$ NW $\frac{1}{4}$, the NW $\frac{1}{4}$ NE $\frac{1}{4}$, and the NE $\frac{1}{4}$ NE $\frac{1}{4}$ lying Northerly of the Northerly right of way line of the John Day Highway, as said right of way line is described in Deed to the State of Oregon, by and through its State Highway Commission, dated Nov. 18, 1937, recorded Dec. 1, 1937 in Book 42, Page 218, Deed Records of Grant County, Oregon, SAVE & EXCEPT the following:
 Beginning at a point which is 40 feet Northerly from (when measured at right angles to) the relocated center line of the John Day Highway at Engineer's Station 121+00; said point also being 414.3 feet South and 3722.1 feet East of the North quarter corner of Sec. 25, Twp. 13 S., R. 31 E., W.M.;
- thence N. 9° 17' W. 400.0 feet;
 - thence S. 73° 11' E. 744.5 feet;
 - thence N. 85° 54' E. 395.5 feet;
 - thence S. 12° 35' E. 40.0 feet;
 - thence, along the arc of a spiral curve right, (the long chord of which spiral bears S. 80° 05' W. 397.1 feet) 397.2 feet;
 - thence S. 81° 25' W. 525.7 feet;
 - thence on the arc of a spiral curve left (the long chord of which spiral bears S. 81° 11' W. 141.9 feet) 141.9 feet to the place of beginning.

ALSO, a tract of land situated in the NE $\frac{1}{4}$ of Sec. 25, Twp. 13 S., R. 31 E., W.M.; and in the N $\frac{1}{2}$ of Sec. 30 and in the SE $\frac{1}{4}$ of Sec. 19, in Twp. 13 S., R. 32 E., W.M., described as follows:

- Beginning at a point on the Southerly right of way line of the John Day Highway, said point being 1330.56 feet North and 2050.50 feet West of the $\frac{1}{4}$ corner common to Sec. 25, Twp. 13 S., R. 31 E., and Sec. 30, Twp. 13 S., R. 32 E., W.M.;
- thence South 613.81 feet;
 - thence S. 83° 37' 00" E., 1393.88 feet;
 - thence N. 61° 59' 30" E., 1758.43 feet;
 - thence N. 81° 28' 00" E., 872.85 feet;
 - thence S. 75° 02' 12" E., 259.77 feet;
 - thence N. 78° 30' 00" E., 842.68 feet;
 - thence N. 57° 57' 53" E., 419.32 feet;
 - thence N. 62° 33' 32" E., 592.97 feet;
 - thence N. 52° 39' 30" E., 468.82 feet;
 - thence N. 42° 36' 15" E., 158.67 feet;
 - thence N. 20° 38' 55" E., 229.24 feet to the Southerly right of way line of said John Day Highway, said point being 2729.34 feet North and 4269.83 feet East of the $\frac{1}{4}$ corner common to said Sec. 25 and said Sec. 30;
 - thence Southwesterly, along the Southerly right of way line of said highway to the point of beginning.

All according to Map of Survey No. 553, as filed in the Office of the Grant County Surveyor.

RECEIVED

JUN 7 1991

WATER RESOURCES DEPT.
SALEM, OREGON

114266

BOOK 135 PAGE 820

F-6564
MICROFILM

BOOK 135 PAGE 820

SUBJECT TO:

1. RESERVATION and EXCEPTION in Deed from Eastern Oregon Land Company, a corp., dated June 9, 1920, recorded Aug. 26, 1920 in Book 33, Page 598, Deeds, as follows:

Reserving and excepting, however, to the Grantor, its successors and assigns, the use of all the surface ground necessary to access and for the purpose of exploring, developing or working of Mines or valuable underground deposits of Minerals, or Oils of whatsoever nature; also all the Gold, Silver, Copper, Iron or Minerals of whatsoever name or nature; and all the Coal, Mineral Oils or Vegetable Oils or Oils of any name or nature, or salt or Saline Springs, or Springs of any name or nature, excepting Water, which are now known to exist or may hereafter be discovered in or upon the W $\frac{1}{2}$, W $\frac{1}{4}$ of

Sec. 31, Twp. 12 S., R. 32 E., W.M. Subject, however, to the condition that the Grantor herein shall pay to the Grantee, or successor, a proportionate rebate of the sale price for any lands recalled for Mineral etc., value upon demand for recall.

2. EASEMENTS for Ditches in Deed to the State of Oregon, by and through its State Highway Commission, dated Nov. 1, 1937, recorded Dec. 1, 1937 in Book 42, Page 218, Deeds, described as follows:

An easement for re-establishing an irrigation ditch over and across a strip of land 15 feet in width lying Northerly of and parallel to the foregoing described right of way between Stations 159+00 and 167+00.

An easement for re-establishing an irrigation ditch over and across a strip of land 10 feet in width lying Northerly of and parallel to the foregoing described right of way between Stations 208+50 and 222+30.

3. POWER LINE EASEMENT to Idaho Power Company, a corp., dated May 5, 1966, recorded May 18, 1966 in Book 94, Page 578, Deeds, for a right of way and easement for the erection and continued operation, maintenance, repair, alteration, inspection and replacement of the electric transmission, distribution and telephone lines and circuits of the Grantee, attached to poles or other supports, together with g $\frac{1}{2}$ s, cross-arms and other attachments and incidental equipment thereon, and appurtenances, with the right to permit the attachment of the wires and fixtures of other companies or parties, over, on and across the SE $\frac{1}{4}$ NE $\frac{1}{4}$ Sec. 13, Twp. 13 S., R. 31 E., W.M.; Lot 2, SE $\frac{1}{4}$ NW $\frac{1}{4}$, S $\frac{1}{2}$ NE $\frac{1}{4}$, NE $\frac{1}{4}$ NE $\frac{1}{4}$ Sec. 18, Twp. 13 S., R. 32 E., W.M. The center line of said transmission line being described as follows:

Beginning at a point on the South boundary of the SE $\frac{1}{4}$ NE $\frac{1}{4}$ of Sec. 13, Twp. 13 S., R. 31 E., W.M., at Survey Station 186+70 which is West 1150 feet from the East quarter corner of said Sec. 13; thence N. 78° 17' 13" E. 6573.2 feet to the East boundary of the NE $\frac{1}{4}$ NE $\frac{1}{4}$ of Sec. 18, Twp. 13 S., R. 32 E., W.M.

Together with rights of ingress, egress and tree trimming.

4. EASEMENT DEED to Grant County, Oregon, dated June 2, 1965, recorded July 1, 1969 in Book 101, Page 282, Deeds, for a perpetual easement and right of way to build, construct, reconstruct and repair levees, embankments, revetments, canals, and any incidental works appurtenant thereto, upon, over and across a strip of land consisting of the bed and banks of the John Day River, together

RECEIVED

JUN 7 1991

WATER RESOURCES DEPT.
SALEM, OREGON

T-6504

with a strip of land of sufficient width on each side thereof for the construction, operation and maintenance of levees and incidental flood control works appurtenant thereto, as the same encroaches upon, over and across the following described premises:

The property described in Secs. 24 and 25, Twp. 13 S., R. 31 E., W.M. Together with other rights, privileges and provisions therein contained.

5. As disclosed by the tax rolls, the premises herein described have been zoned or classified for farm use. At any time that said land is disqualified for such use, the property will be subject to additional taxes or penalties and interest.

6. Subject to U.S. Patent Mineral Reservations on the following:

- In Twp. 13 S., R. 31 E., W.M.:
Sec. 12: NE $\frac{1}{4}$ NE $\frac{1}{4}$, E $\frac{1}{2}$ SE $\frac{1}{4}$, W $\frac{1}{2}$ E $\frac{1}{4}$, W $\frac{1}{2}$.
- In Twp. 13 S., R. 32 E., W.M.:
Sec. 18: SW $\frac{1}{4}$ NE $\frac{1}{4}$, SE $\frac{1}{4}$ SE $\frac{1}{4}$, W $\frac{1}{2}$ SE $\frac{1}{4}$, W $\frac{1}{2}$.

RESERVING UNTO GRANTORS the following described road easements for purpose of ingress and egress to the John Day Highway, across the foregoing described real property, according to Map of Survey No. as filed in the office of the Grant County Surveyor. Said easements being 60.0 feet in width, 30.0 feet on each side of the following described centerlines:

ROAD EASEMENT "A-1": Beginning at a point on the West boundary of the tract of land first herein described, said point being North 205.80 feet from the Southwest corner of said tract;
thence S. 76° 03' 32" E. 183.26 feet;
thence 285.27 feet along the arc of a 2040.00 foot radius curve right (the long chord of which bears S. 72° 03' 10" E., 285.04 feet);
thence S. 68° 02' 48" E., 47.44 feet;
thence 78.36 feet along the arc of a 160.00 foot radius curve right (the long chord of which bears S. 54° 01' 00" E., 77.58 feet);
thence S. 39° 59' 11" E., 104.67 feet to the Southerly line of the tract of land first herein described and the terminus of this easement.

ROAD EASEMENT "A-2": Beginning at a point on the South boundary of the tract of land first herein described, said point being S. 83° 37' 00" E., 1018.28 feet from the Southwest corner of said tract;
thence N. 26° 41' 14" E., 589.57 feet;
thence 307.96 feet along the arc of a 190.00 foot radius curve right (the long chord of which bears N. 73° 07' 18" E., 275.34 feet);
thence S. 60° 26' 38" E., 82.02 feet;
thence 80.10 feet along the arc of a 170.00 foot

RECEIVED

JUN 7 1991

WATER RESOURCES DEPT. SALEM, OREGON

114266

BOOK

PAGE 135 PAGE 822

FLSOL
MICROFILM

radius curve left, (the long chord of which bears S. 73° 56' 30" E., 79.36 feet);
 thence S. 87° 26' 21" E., 11.85 feet;
 thence 76.49 feet along the arc of a 135.00 foot radius curve right (the long chord of which bears S. 71° 12' 25" E., 75.47 feet);
 thence S. 54° 58' 30" E., 12.61 feet;
 thence 147.32 feet along the arc of a 61.22 foot radius curve left (the long chord of which bears N. 56° 05' 35" E., 114.26 feet);
 thence 176.74 feet along the arc of a 270.00 foot radius curve left, (the long chord of which bears N. 31° 35' 30" W., 173.60 feet);
 thence N. 50° 20' 40" W., 200 feet, more or less, to the Southerly right of way line of the John Day Highway and the terminus of this easement.

ROAD EASEMENT "B": Beginning at a point on the South boundary of the tract of land first herein described, said point being 644.17 feet North and 510.35 feet West of the 1/4 corner common to Sec. 25, Twp. 13 S., R. 31 E., and Sec. 30, Twp. 13 S., R. 32 E., W.M.;
 thence N. 57° 58' 32" W., 455.64 feet to the centerline of Road Easement "A-2" as hereinbefore described, and the terminus of this easement.

ROAD EASEMENT "C": Beginning at a point on the South boundary of the tract of land first herein described, said point being 1237.59 feet North and 605.32 feet East of the 1/4 corner common to Sec. 25, Twp. 13 S., R. 31 E., and Sec. 30, Twp. 13 S., R. 32 E., W.M.;
 thence N. 15° 48' 15" W., 373.48 feet;
 thence 158.19 feet along the arc of a 100.00 foot

radius curve left, (the long chord of which bears N. 61° 07' 15" W., 142.20 feet);
 thence S. 73° 33' 45" W., 189.51 feet;
 thence 165.30 feet along the arc of a 570.00 foot radius curve left, (the long chord of which bears S. 65° 15' 15" W., 164.72 feet);
 thence S. 56° 56' 46" W., 46.38 feet;
 thence 153.51 feet along the arc of a 380.00 foot radius curve left, (the long chord of which bears S. 45° 22' 23" W., 152.47 feet);
 thence S. 33° 48' 01" W., 78.95 feet;
 thence 138.44 feet along the arc of a 82.75 foot radius curve right, (the long chord of which bears S. 81° 43' 40" W., 122.85 feet), to the center line of Road Easement "A-2" as hereinbefore described and the terminus of this easement.

Page 5 of EXHIBIT "A"

RECEIVED

JUN 7 1991

WATER RESOURCES DEPT.
SALEM, OREGON

9/10/92

To: file 6564
From: L. Nunn

FP survey for PA 48178 was done 6/17/88. Water was in use at that time. This should cover evidence of use within last 5 years

J. Nunn

Select by permit D 25641

Name: HERMAN/FRANK OLIVER

County : GRANT
 Status : CANCELLED
 Certificate type: OR
 Certificate date: 5/ 1/1959

Application:
 Permit : D 25641
 Certificate: 25641
 Supercedes certificate: 0

JOHN DAY, OR 97845

Related documents:
 Remarks :

Source	Use	P/S	Priority	Quantity	Location	LOT/DLC	Status
JOHN DAY R > COLUMBIA R	IR	P	12/31/1868	0.0000	0 0 0		C
Rate: 1/40 Limit: CFS AFT/acre/year Other limits: > 4/1 < 9/30; 1AF < 7/1 & .75AF > 7/1							

Points of appropriations:	Use	P/S	Location	DLC/LOT	Acres	Status
=====	IR	P	13 S 31 E 24 SWSE		15.700	C
	IR	P	13 S 31 E 24 SESE		18.000	C
	IR	P	13 S 31 E 25 NENE		9.000	C
	IR	P	13 S 32 E 19 SWSW		4.500	C

NOTICE OF WATER RIGHT TRANSFER 6564

Neal and Anna Dow filed an application with the Water Resources Department for an additional point of diversion of water from the John Day River as provided by ORS 540.510 to 540.530.

Certificate 25641, in the name of Herman and Frank Oliver, includes a right limited to one-fortieth cubic foot per second per acre from the John Day River, with a priority date of 1868 for irrigation of 46.2 acres.

The points of diversion for this right are the Fred Miller Ditch, NE 1/4 NW 1/4, Section 30, T 13 S, R 32 E, W.M. and the Trowbridge Ditch, NE 1/4 NE 1/4, Section 25, T 13 S, R 31 S, W.M.

The applicants proposes to eliminate the Trowbridge Ditch from this water right and add an additional pump point of diversion in NE 1/4 NE 1/4, Section 25, T 13 S, R 31 E, W.M.; 450 feet South and 600 feet West of the NE corner of Section 25.

Protests may be filed by persons who think their water right may be injured by this change. Additional information or forms and rules for filing protests are available from the Water Resources Department by calling 378-3937. If a protest is filed a hearing may be held.

IF NO PROTEST IS FILED BY JULY 8, 1992, THE CHANGE MAY BE APPROVED WITHOUT A HEARING.

COPY

CERTIFICATE 25641 CANCELLED UNDER

T-6564. INTENT OF TRANSFER IS TO CANCEL 1 POINT OF DIVERSION, ADD A NEW POINT OF DIVERSION IN LIEU OF CANCELLED POD, AND RETAIN 1 ORIGINAL POD. THE PLACES OF USE REMAIN UNCHANGED.

24

19

FROM DECREE MAPS

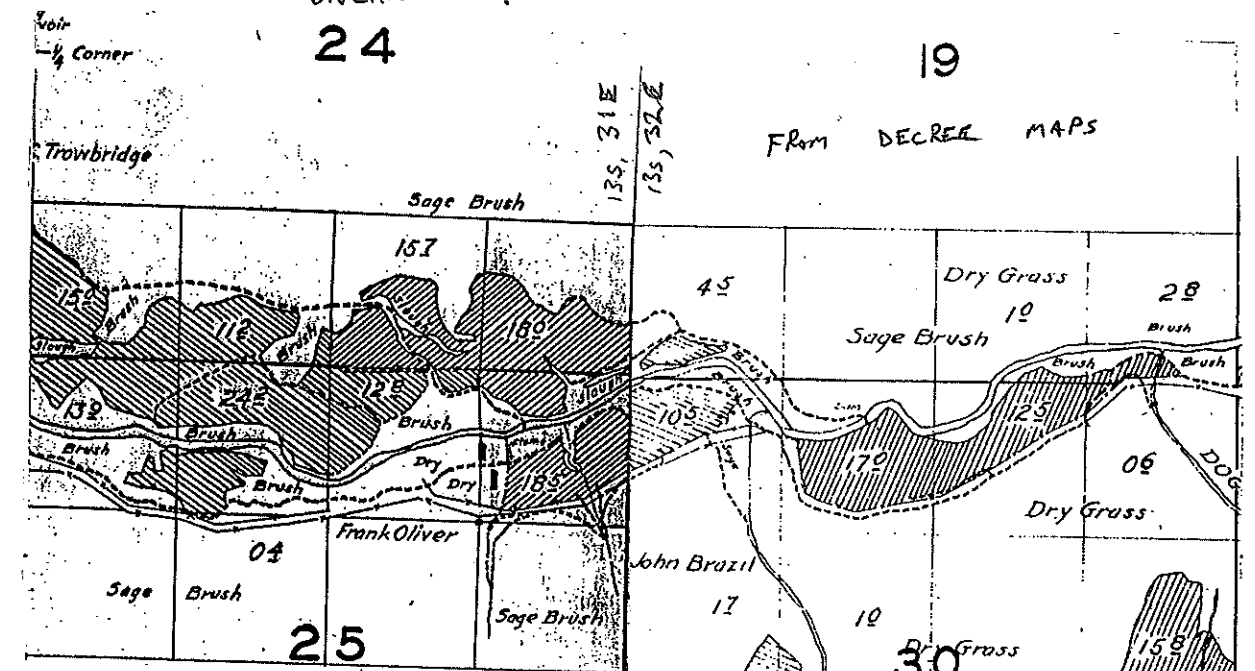

Select by permit S 48178

Name: NEAL J DOW
 DOW, ANNA
 RT 2 BOX 171
 JOHN DAY, OR 97845

County : GRANT
 Status : CANCELLED
 Certificate type: OR
 Certificate date: 4/ 1/1991

Application: S 67100
 Permit : S 48178
 Certificate: 65532
 Supercedes certificate: 0

Related documents:
 Remarks :

Sources : JOHN DAY RIVER, A TRIBUTARY OF COLUMBIA RIVER

Purposes: IRRIGATING 9.8 ACRES AND SUPPLEMENTAL IRRIGATION OF 9.5 ACRES.

Rates : 0.49 CUBIC FOOT PER SECOND

Priority:

Source	Use	P/S	Priority	Quantity	Location	LOT/DLC	Status
JOHN DAY R > COLUMBIA R	IC	C	9/30/1983	0.4900CFS	13 S 32 E 30 NENW		C

Legal description: 180 FEET SOUTH & 2100 FEET EAST FROM NW CORNER, SECTION 30
 Rate: 1/40 Limit: 5.0 AFT/acre/year Other limits:

JOHN DAY R > COLUMBIA R	IC	A	9/30/1983	0.4900CFS	13 S 31 E 25 NENE		C
-------------------------	----	---	-----------	-----------	-------------------	--	---

Legal description: 500 FEET SOUTH & 600 FEET WEST FROM NW CORNER, SECTION 30
 Rate: 1/40 Limit: 5.0 AFT/acre/year Other limits:

Points of appropriations:	Use	P/S	Location	DLC/LOT	Acres	Status
=====	IR	P	13 S 31 E 24 SWSE		4.600	C } T-6710
	IR	P	13 S 31 E 25 NENE		2.400	
	IR	P	13 S 32 E 19 SWSW		2.800	
	IR	S	13 S 32 E 30 NWNW		9.500	C - T-6564

CANCELLED UNDER T-6564
 AND T-6710.

8/14/1998

Name: NEAL J DOW
 DOW, ANNA
 PO BOX 242
 PRAIRIE CITY, OR 97869

County : GRANT
 Status : NON-CANCELLED
 Certificate type: RR
 Certificate date: 9/18/1992
 Application: T 6564
 Permit : S 48178
 Certificate: 67794
 Supercedes certificate: 65532

Related documents:
 Remarks :

Source	Use	P/S	Priority	Quantity	Location	LOT/DLC	Status
JOHN DAY R > COLUMBIA R	IS	S	9/30/1983	0.2400CFS	13 S 31 E 25 NENE		V

Legal description: 500 FEET SOUTH & 600 FEET WEST FROM NW CORNER, SECTION 30
 Rate: 1/40 Limit: 5.0 AFT/acre/year Other limits:

Points of appropriations:	Use	P/S	Location	DLC/LOT	Acres	Status
=====	IR	S	13 S 32 E 30 NWN		9.500	V

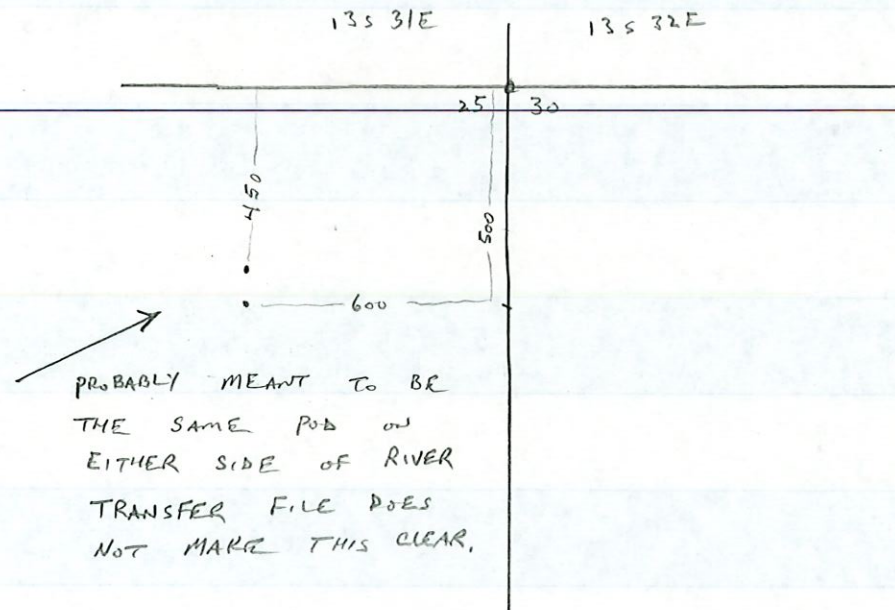

TRANSFERED UNDER
 T-6564. PLACE / TYPE OF
 USE REMAINS UNCHANGED.
 AUTHORIZED POD DOES NOT
 MATCH POD DESCRIBED IN
 TRANSFER NOTICE FOR T-6264,
 BUT WAS AUTHORIZED UNDER
 CERTIFICATE 65532, PROBABLY
 MEANT TO BE SAME POD
 DESCRIBED IN TRANSFER APPLICATION
 THIS NOW RESULTS IN TWO
 PODS UNDER TWO PERMITS
 AND THE POD THAT WAS TO BE
 RETAINED UNDER T-6264 REMAINS
 UNACCOUNTED FOR.
 AUTHORIZED POD IS DOWNSTREAM
 FROM PLACE OF USE. (?)

8/14/1998

Name: NEAL J DOW
 DOW, ANNA
 RT 2 BOX 171
 JOHN DAY, OR 97845

County : GRANT Application: T 6710B
 Status : NON-CANCELLED Permit : S 48178
 Certificate type: RR Certificate: 67941
 Certificate date: 11/ 6/1992 Supercedes certificate: 65532

Related documents:
 Remarks :

Source	Use	P/S	Priority	Quantity	Location	LOT/DLC	Status
JOHN DAY R > COLUMBIA R	IR	P	9/30/1983	0.2500CFS	13 S 32 E 30 NENW		V

Legal description: 180 FEET SOUTH & 2100 FEET EAST FROM NW CORNER, SECTION 30
 Rate: 1/40 Limit: 5.0 AFT/acre/year Other limits:

Points of appropriations:	Use	P/S	Location	DLC/LOT	Acres	Status
=====	IR	P	13 S 31 E 24 SWSE		4.600	V
	IR	P	13 S 31 E 25 NENE		2.400	V
	IR	P	13 S 32 E 19 SWSW		2.800	V

T.13S, R.31&32 E.,WM.

Copy

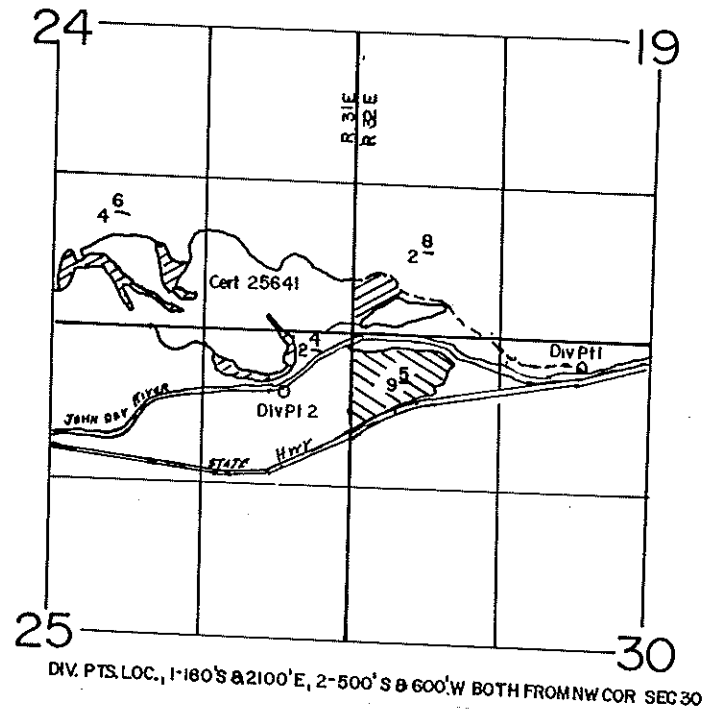

REMAINING RIGHT. ACCOUNTS FOR POD THAT WAS
 TO BE RETAINED UNDER T-6564. (DIV. PT. 1)
 DOES NOT ACCOUNT FOR DIV. PT 2 PROBABLY USED
 TO IRRIGATE 2.4 AC IN NE 1/4 NE 1/4 SEC. 25 OF 13S 31E. WM

▨ PRIMARY
 ▨ SUPPLEMENTAL

Select by permit D 25642

Name: HERMAN/FRANK OLIVER

County : GRANT
 Status : CANCELLED
 Certificate type: OR
 Certificate date: 5/ 1/1959

Application:
 Permit : D 25642
 Certificate: 25642
 Supercedes certificate: 0

JOHN DAY, OR 97845

Related documents:

Remarks : POD SPOR V13 P95

Source	Use	P/S	Priority	Quantity	Location	LOT/DLC	Status
DISSEL CR > JOHN DAY R Rate: 1/40 Limit: 4.0 AFT/acre/year	IR	P	12/31/1868	0.0000	0 0 0		C
Other limits: 1AF/MO < 6/1; THEN 1/80; 4/1 - 9/30							
JOHN DAY R > COLUMBIA R Rate: 1/40 Limit: .5; AFT/acre/year	IR	P	12/31/1868	0.0000	0 0 0		C
Other limits: 1AF/MO < 7/1 THEN .75 AF; 4/1 TO 9/30							
SPRINGS > DEAN CR Rate: 1/40 Limit: 4.0 AFT/acre/year	IR	P	12/31/1868	0.0000	13 S 32 E 28 NENE		C
Other limits: 1AF/MO < 6/1; THEN 1/80; 4/1 - 9/30							
SPRINGS > DEAN CR Rate: 1/40 Limit: 4.0 AFT/acre/year	IR	P	12/31/1868	0.0000	13 S 32 E 28 NWNE		C
Other limits: 1AF/MO < 6/1; THEN 1/80; 4/1 - 9/30							
SPRINGS > DEAN CR Rate: 1/40 Limit: 4.0 AFT/acre/year	IR	P	12/31/1868	0.0000	13 S 32 E 28 NENW		C
Other limits: 1AF/MO < 6/1; THEN 1/80; 4/1 - 9/30							
SPRINGS > DEAN CR Rate: 1/40 Limit: 4.0 AFT/acre/year	IR	P	12/31/1868	0.0000	13 S 32 E 28 NWNW		C
Other limits: 1AF/MO < 6/1; THEN 1/80; 4/1 - 9/30							
SPRINGS > DEAN CR Rate: 1/40 Limit: 4.0 AFT/acre/year	IR	P	12/31/1868	0.0000	13 S 32 E 29 NENE		C
Other limits: 1AF/MO < 6/1; THEN 1/80; 4/1 - 9/30							
SPRINGS > DEAN CR Rate: 1/40 Limit: 4.0 AFT/acre/year	IR	P	12/31/1868	0.0000	13 S 32 E 20 NESW		C
Other limits: 1AF/MO < 4/1; THEN 1/80; 4/1 - 9/30							
SPRINGS > DEAN CR Rate: 1/40 Limit: 4.0 AFT/acre/year	IR	P	12/31/1868	0.0000	13 S 32 E 20 NWSW		C
Other limits: 1AF/MO < 4/1; THEN 1/80; 4/1 - 9/30							

Points of appropriations:

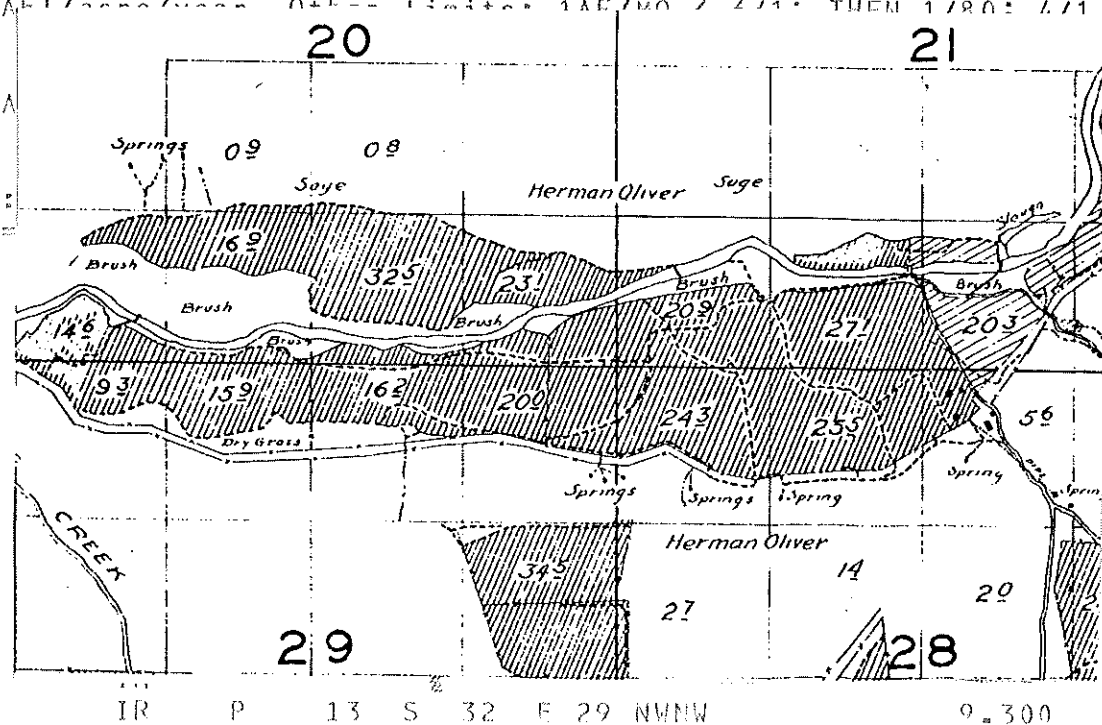

status
C
C
C
C
C
C
C
C
C
C
C

CANCELLED UNDER
T 6710

Name: HERMAN OLIVER
OLIVER, FRANK

County : GRANT
Status : NON-CANCELLED

Application: T 6710A
Permit : D 25642

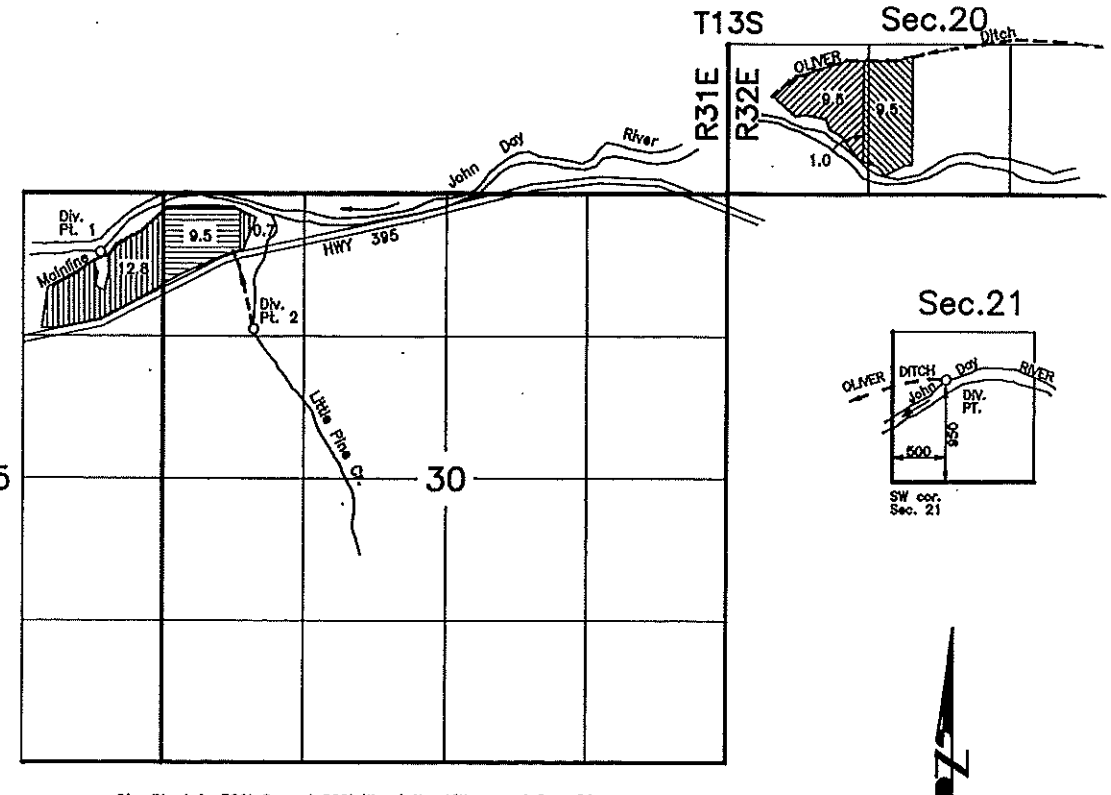
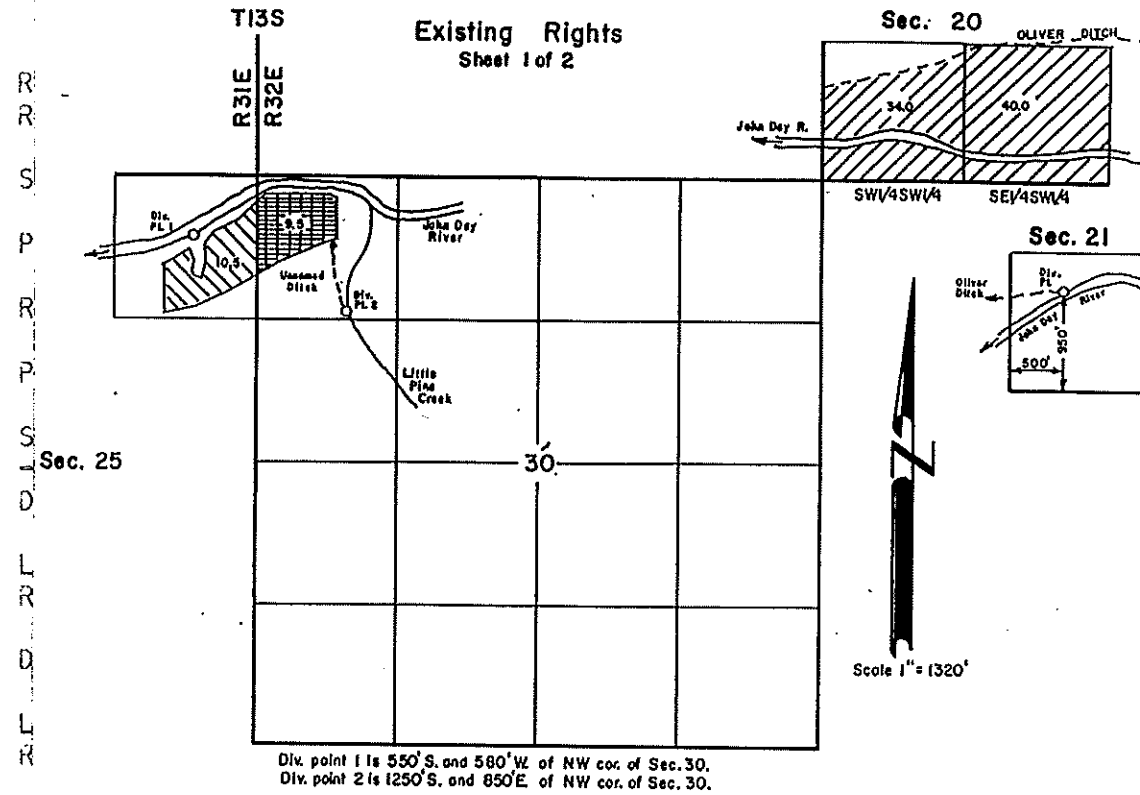

R
R
S
P
R
P
S
O
L
R
D
L
S
L
P
H

ificat
ificat
S OF CO
JNE 1 AN
R MONTH
rity
31/1868
2SW1/4
) THEREA
31/1868
2SW1/4
) THEREA
31/1868
2SW1/4
) THEREA

- C-25647 JDR 1880 Prim.
- C-25651 Little Pine Cr. 1880 Prim.
- C-25642 Disset Cr., JDR, Springs 1868 Prim.
- C-65532 JDR 1983 Supp.

APPLICATION MAP FOR
WATER RIGHT TRANSFER

For
Neal Dow

BY
BAGETT-GRIFFITH & ASSOC.
P.O. BOX 476
JOHN DAY, OR. 97845
March 12, 1992



IR	P	13	S	32	E	29	NENE
IR	P	13	S	32	E	29	NWNE
IR	P	13	S	32	E	29	NENW
IR	P	13	S	32	E	29	NWNW

- C-25642 J.D. RIV. PORTION ONLY 1868 JDR
- PRIM. L. PINE CR. 1880 C-25851 SUPP.
- C-25642 J.D. RIV. PORTION ONLY 1868 JDR SUPP.
- PRIM. DISSEL CR. & SPRINGS ONLY 1868 PRIM. SUPP. C-65532 JDR 1983 SUPP.
- PRIM. C-25647 1880 C-25642 DISSEL CR. & SPRINGS ONLY

NOTE: The preparation of this map was for the purpose of identifying the location of the proposed water right and has no intent to provide dimensions or location of property ownership lines.

10.200	V
15.900	V
9.300	V

FINAL PROOF SURVEY
UNDER
TRANSFER T-6710

RECEIVED
MAR 31 1997

IN NAME OF
WILLIAM McNEIL
SURVEYED AUG. 12, 1994
BY ROBERT D. BAGETT

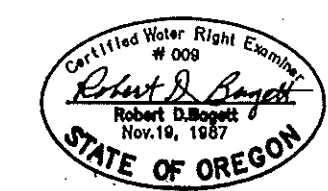

Select by permit D 25642

Name: HERMAN OLIVER
OLIVER, FRANK

JOHN DAY, OR 97845

County : GRANT
Status : NON-CANCELLED
Certificate type: RR
Certificate date: 11/ 6/1992

Application: T 6710A
Permit : D 25642
Certificate: 67940
Supercedes certificate: 25642

Related documents:
Remarks : V15 P461

Sources : DISSEL CREEK, JOHN DAY RIVER AND SPRINGS, TRIBUTARIES OF COLUMBIA RIVER

Purposes: IRRIGATION OF 290.6 ACRES.

Rates : 1/40 CUBIC FOOT PER SECOND PER ACRES IRRIGATED TO JUNE 1 AND 1/80 CFS PER ACRE THEREAFTER;
APRIL 1 TO SEPTEMBER 30 FURTHER LIMITED TO 1 AF PER MONTH JUNE 1 AND 4 AF DURING SEASON

Priority:

Source	Use	P/S	Priority	Quantity	Location	LOT/DLC	Status
DISSEL CR > JOHN DAY R	IR	P	12/31/1868	7.2650CFS	13 S 32 E 0		V

Legal description: N1/2N1/2, SECTION 28; NENE, SECTION 29; N1/2SW1/4, SECTION 20
Rate: 1/40 Limit: AFT/acre/year Other limits: <6/1;1/80 THEREAFTER;1 AF 6/1; 4 AF 4/1-9/30

DISSEL CR > JOHN DAY R	IR	A	12/31/1868	7.2650CFS	13 S 32 E 0		V
------------------------	----	---	------------	-----------	-------------	--	---

Legal description: N1/2N1/2, SECTION 28; NENE, SECTION 29; N1/2SW1/4, SECTION 20
Rate: 1/40 Limit: AFT/acre/year Other limits: <6/1;1/80 THEREAFTER;1 AF 6/1; 4 AF 4/1-9/30

SPRS > JOHN DAY R	IR	A	12/31/1868	7.2650CFS	13 S 32 E 0		V
-------------------	----	---	------------	-----------	-------------	--	---

Legal description: N1/2N1/2, SECTION 28; NENE, SECTION 29; N1/2SW1/4, SECTION 20
Rate: 1/40 Limit: AFT/acre/year Other limits: <6/1;1/80 THEREAFTER;1 AF 6/1; 4 AF 4/1-9/30

Points of appropriations:	Use	P/S	Location	DLC/LOT	Acres	Status
	IR	P	13 S 32 E 20 NESW		0.900	V
	IR	P	13 S 32 E 20 SWSW		14.600	V
	IR	P	13 S 32 E 20 SWSW		19.400	V DISSEL CREEK SPRINGS
	IR	P	13 S 32 E 20 SFSW		56.400	V
	IR	P	13 S 32 E 20 SFSW		3.600	V DISSEL CREEK SPRINGS
	IR	P	13 S 32 E 20 NWSE		0.900	V
	IR	P	13 S 32 E 20 SWSE		40.000	V
	IR	P	13 S 32 E 20 SESE		28.100	V
	IR	P	13 S 32 E 21 SWSW		25.900	V
	IR	P	13 S 32 E 21 SFSW		27.100	V
	IR	P	13 S 32 E 28 NWNE		5.600	V
	IR	P	13 S 32 E 28 NENW		25.500	V
	IR	P	13 S 32 E 28 NWNW		24.300	V
	IR	P	13 S 32 E 29 NENE		20.000	V
	IR	P	13 S 32 E 29 NWNE		16.200	V
	IR	P	13 S 32 E 29 NENW		15.900	V
	IR	P	13 S 32 E 29 NWNW		9.300	V

Select by permit D 25647

Name: HERMAN/FRANK OLIVER

County : GRANT
 Status : CANCELLED
 Certificate type: OP
 Certificate date: 5/ 1/1959

Application:
 Permit : D 25647
 Certificate: 25647
 Supercedes certificate: 0

JOHN DAY, OR 97845

Related documents:

Remarks : SEE FINDING PARA 16 P29

Source	Use	P/S	Priority	Quantity	Location	LOT/DLC	Status
JOHN DAY R > COLUMBIA R	IR	P	12/31/1880	0.0000	0 0 0		C

Legal description: BELOW MOUTH OF PINE CR

Rate: 1/40 Limit: 5.1 AFT/acre/year Other limits: AF/MO < 7-1 THEN .75AF; 4-1 TO 9-30

Points of appropriations:	Use	P/S	Location	DLC/LOT	Acres	Status
=====	IR	P	13 S 31 E 25 NENE		10.500	C

Select by permit CD 25647

Name: NEAL DOW
 DOW, ANNA
 36500 RIVER RD
 SOLEDAD, CA 93960

County : GRANT
 Status : NON-CANCELLED
 Certificate type: CF
 Certificate date: / /
 Application: T 6710
 Permit : CD 25647
 Certificate: 0
 Supercedes certificate: 25647

Related documents:

Remarks :

Source	Use	P/S	Priority	Quantity	Location	LOT/DLC	Status
JOHN DAY R > COLUMBIA R	IR	P	12/31/1880	0.0000	0 0 0		V

Legal description: BELOW MOUTH OF PINE CR

Rate: 1/40 Limit: 1 AFT/acre/year Other limits: 4/1 - 9/30; 1AF < 7/1; 3/4AF > 7/1

Points of appropriations:	Use	P/S	Location	DLC/LOT	Acres	Status
=====	IR	P	13 S 31 E 25 NENE		10.500	V

CHANGES THE DUTY