

**CERT 9045**  
 TRANSFER IN 5.0 AC  
 IN SW<sup>1</sup>/<sub>4</sub>, SW<sup>1</sup>/<sub>4</sub> SEC 33  
 T1S R44E FROM ⑤  
 SUPPLEMENTAL FROM  
 HURRICANE CK

⑥ TRANSFER OUT 5.0 AC;  
 3.7 AC IN SE<sup>1</sup>/<sub>4</sub>, NE<sup>1</sup>/<sub>4</sub>,  
 1.3 AC IN LOT 1, SECS  
 T2S, R44E

**EXISTING WATER RIGHTS:**

- ① 28.0 AC CERT 48403 9045, 9046
- ② 19.4 AC CERT 58389
- ③ 9.6 AC CERT 58389
- ④ 8.0 AC CERT 58389
- ⑤ 56.5 AC CERT 48403 55.2 AC REMAIN } PRIMARY
- ⑥ 40.0 AC CERT 48403 36.3 AC REMAIN }

⑤ 28 AC CERT 9045 TRANSFER OUT 1.3 AC 26.7 REMAIN }  
 CERT 9046 TRANSFER OUT 1.3 AC 26.7 REMAIN }

⑥ 3 AC CERT 9045 TRANSFER OUT 1.5 AC 1.5 AC REMAIN }  
 3 AC CERT 9046 TRANSFER OUT 1.5 AC 1.5 AC REMAIN }

**SUPPLEMENTAL RIGHTS**

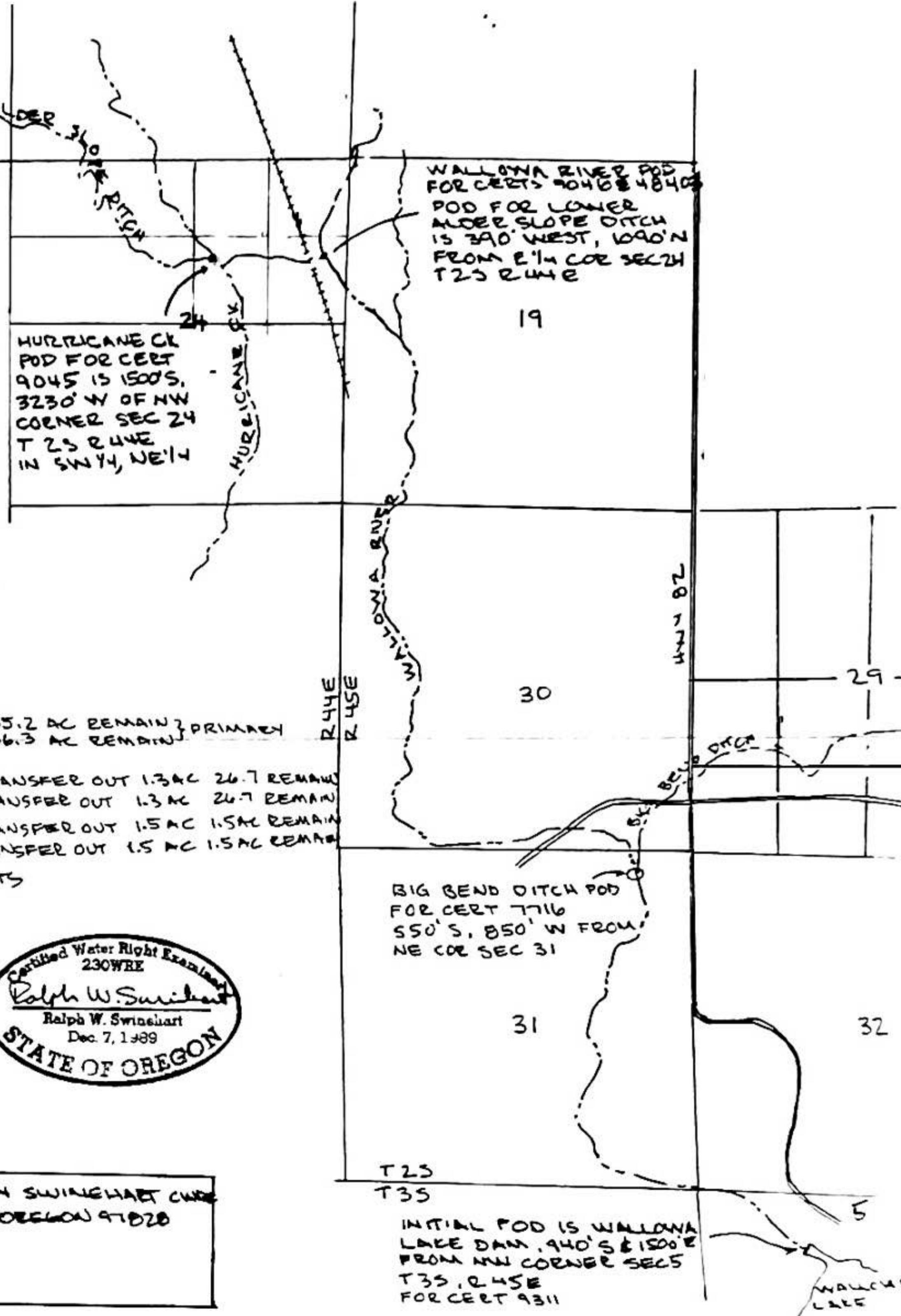

WALLOWA RIVER POD  
 FOR CERTS 9045 & 48403  
 POD FOR LOWER  
 ALDER SLOPE DITCH  
 IS 340' WEST, 1090' N  
 FROM E<sup>1</sup>/<sub>4</sub> COR SEC 24  
 T2S R44E

HURRICANE CK  
 POD FOR CERT  
 9045 IS 1500'S,  
 3230' W OF NW  
 CORNER SEC 24  
 T2S R44E  
 IN SW<sup>1</sup>/<sub>4</sub>, NE<sup>1</sup>/<sub>4</sub>

BIG BEND DITCH POD  
 FOR CERT 7716  
 550' S, 850' W FROM  
 NE COR SEC 31

INITIAL POD IS WALLOWA  
 LAKE DAM, 940' S & 1500' E  
 FROM NW CORNER SECS  
 T3S, R44E  
 FOR CERT 9311

**LEGEND**

- ⑤ [Pattern] TRANSFER OUT 5.0 AC
- [Pattern] TRANSFER IN 5.0 AC



1"=2000'

THIS MAP IS PREPARED FOR WATER RIGHT PURPOSES  
 AND SHOULD NOT BE USED FOR PROPERTY LOCATION  
 PURPOSES

WATER RIGHT TRANSFER MAP FOR CERT 9045 SUPP.  
 FOR: ERL McLAUGHLIN  
 65708 SUNRISE RD  
 ENTERPRISE, OREGON 97028  
 PH 541-263-0735

PREPARED BY RALPH W SWINGHART CWR  
 PO BOX 266 ENTERPRISE OREGON 97028  
 PH 541-398-1550

