

SCALE: 1" = 1320'

**APPLICATION MAP**

for a  
**Change in Place of Use & Change in Point of Diversion**

in name of  
**Russell Young**  
T.13S., R.28E., W.M.

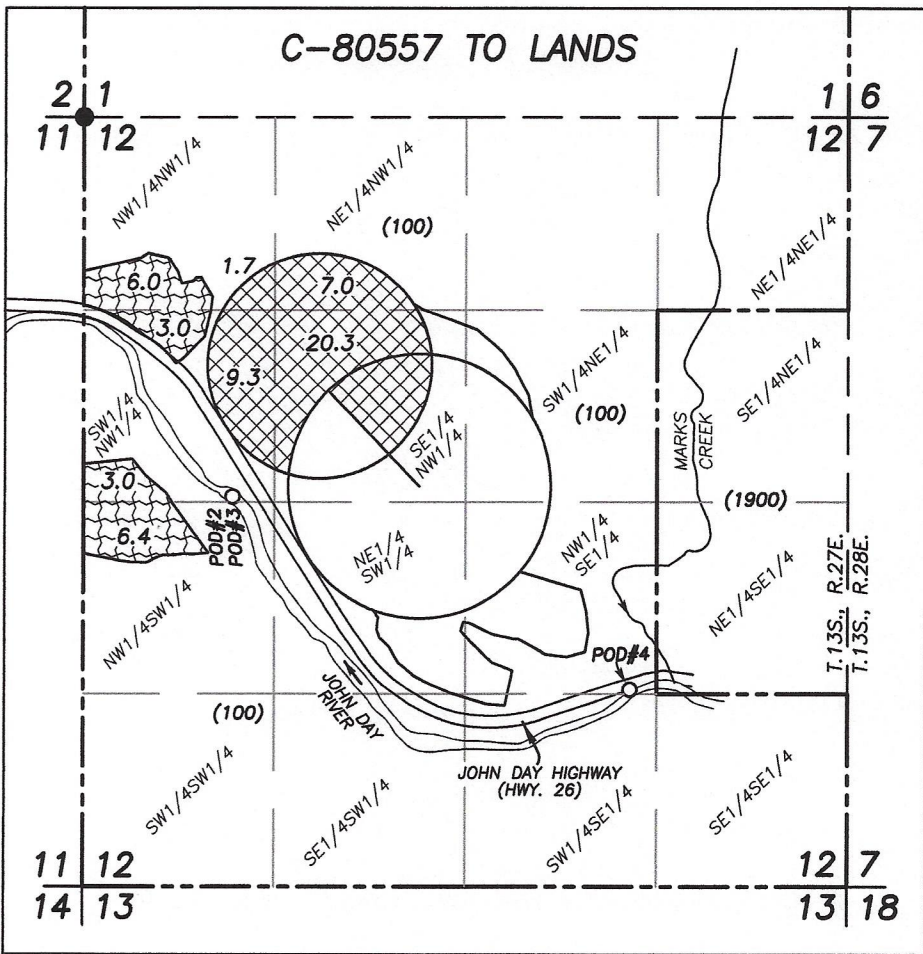
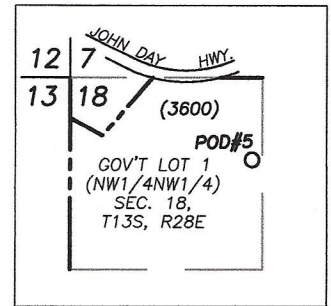

**Legend**

- Current POU C-80557, Primary, 18.4 Ac. Priority date: 1906 - From POD#'s 3, 4 & 5
- Current POU C-80557, Supp., 38.3 Ac. Priority date: 1906 - From POD#'s 3, 4 & 5
- Proposed New POU C-80557, Supp. 38.3 Ac. Priority date: 1906 - From POD#'s 3, 4 & 5
- Proposed New POU C-80557, Primary, 18.4 Ac. Priority date: 1906 - From POD#'s 3, 4 & 5
- Tax Lot Line ( ) Tax Lot No.
- Point of Diversion (POD)
- Found brass capped monument

Prepared By:  
Michael C. Springer, PLS, CWRE  
217 N. Canyon Blvd.  
John Day, Oregon  
(541) 575-1251  
benchmarkls.com

Date: 3/18/2020  
Revised: 2/24/2021

**AUTHORIZED POD's:**

**POD#3:** Under C-80557 is in the SW1/4NW1/4 Section 12 30' North and 1060' East from the W1/4 Corner Section 12, T.13S., R.27E., W.M.

**POD#4:** Under C-80557 is in the NW1/4SE1/4 Section 12 1386' North and 1518' West from the SE Corner Section 12, T.13S., R.27E., W.M.

**POD#5:** Under C-80557 is in Gov't Lot 1 (NW1/4NW1/4) Section 18 560' South and 1250' East from the NW Corner Section 18, T.13S., R.28E., W.M.

\*NOTE: Type-o on certificate shows POD in T.13S., R.27E.\*

NOTE: Upon the successful completion of this application we will abandon POD's #4 & #5 and use POD #3 exclusively.



RENEWS: 6/31/2022

DISCLAIMER: THIS MAP IS NOT INTENDED TO PROVIDE LEGAL DIMENSIONS OR LOCATIONS OF PROPERTY BOUNDARY LINES.