

# Application for Permanent Water Right Transfer

## Part 1 of 5 – Minimum Requirements Checklist

**OREGON** Oregon Water Resources Department  
 725 Summer Street NE, Suite A  
 Salem, Oregon 97301-1266  
 (503) 986-0900  
 www.oregon.gov/OWRD



WATER RESOURCES DEPARTMENT

**This transfer application will be returned if Parts 1 through 5 and all required attachments are not completed and included.**  
 For questions, please call (503) 986-0900, and ask for Transfer Section.

RECEIVED

APR 01 2021

OWRD

**Check all items included with this application. (N/A = Not Applicable)**

- Part 1 – Completed Minimum Requirements Checklist.
- Part 2 – Completed Transfer Application Map Checklist.
- Part 3 – Application Fee, payable by check to the Oregon Water Resources Department, and completed Fee Worksheet, page 3. Try the new online fee calculator at: [http://apps.wrd.state.or.us/apps/misc/wrd\\_fee\\_calculator](http://apps.wrd.state.or.us/apps/misc/wrd_fee_calculator). If you have questions, call Customer Service at (503) 986-0801.
- Part 4 – Completed Applicant Information and Signature.
- Part 5 – Information about Water Rights to be Transferred: **How many water rights are to be transferred? 2 List them here: C-41127 & 93006**  
 Please include a separate Part 5 for each water right. (See instructions on page 6)

**Attachments:**

- Completed Transfer Application Map.
- Completed Evidence of Use Affidavit and supporting documentation.
- N/A Affidavit(s) of Consent from Landowner(s) (if the applicant does not own the land the water right is on.)
- N/A Supplemental Form D – For water rights served by or issued in the name of an irrigation district. Complete when the transfer applicant is not the irrigation district.
- N/A Oregon Water Resources Department’s Land Use Information Form with approval and signature (or signed land use form receipt stub) from each local land use authority in which water is to be diverted, conveyed, and/or used. Not required if water is to be diverted, conveyed, and/or used only on federal lands or if **all** of the following apply: a) a change in place of use only, b) no structural changes, c) the use of water is for irrigation only, and d) the use is located within an irrigation district or an exclusive farm use zone.
- N/A Water Well Report/Well Log for changes in point(s) of appropriation (well(s)) or additional point(s) of appropriation.
- N/A Geologist Report for a change from a surface water point of diversion to a ground water point of appropriation (well), if the proposed well is more than 500’ from the surface water source and more than 1000’ upstream or downstream from the point of diversion. See OAR 690-380-2130 for requirements and applicability.

(For Staff Use Only)

**WE ARE RETURNING YOUR APPLICATION FOR THE FOLLOWING REASON(S):**

|  |  |
|--|--|
| <input type="checkbox"/> Application fee not enclosed/insufficient | <input type="checkbox"/> Map not included or incomplete                  |
| <input type="checkbox"/> Land Use Form not enclosed or incomplete  | <input type="checkbox"/> Evidence of Use Form not enclosed or incomplete |
| <input type="checkbox"/> Additional signature(s) required          | <input type="checkbox"/> Part _____ is incomplete                        |
| Other/Explanation _____  |  |
| Staff: _____ 503-986-0_____  | Date: ____/____/____ <b>13 6 6 2</b>                                     |

## Part 2 of 5 – Transfer Application Map

Your transfer application will be returned if any of the map requirements listed below are not met.

Please be sure that the transfer application map you submit includes all the required items and matches the existing water right map. Check all boxes that apply.

- N/A Certified Water Right Examiner (CWRE) Stamp and Original Signature. For a list of CWREs, see [http://apps.wrd.state.or.us/apps/wr/cwre\\_license\\_view/](http://apps.wrd.state.or.us/apps/wr/cwre_license_view/). CWRE stamp and signature are not required for substitutions.
- N/A If **more than three** water rights are involved, separate maps are needed for each water right.
- Permanent quality printed with dark ink on good quality paper.
- The size of the map can be 8½ x 11 inches, 8½ x 14 inches, 11 x 17 inches, or up to 30 x 30 inches. For 30 x 30 inch maps, one extra copy is required.
- A north arrow, a legend, and scale.
- The scale of the map must be: 1 inch = 400 feet, 1 inch = 1,320 feet, the scale of the Final Proof/Claim of Beneficial Use Map (the map used when the permit was certificated), the scale of the county assessor map if the scale is not smaller than 1 inch = 1,320 feet, or a scale that has been pre-approved by the Department.
- Township, Range, Section, ¼ ¼, DLC, Government Lot, and other recognized public land survey lines.
- Tax lot boundaries (property lines) are required. Tax lot numbers are recommended.
- Major physical features including rivers and creeks showing direction of flow, lakes and reservoirs, roads, and railroads.
- Major water delivery system features from the point(s) of diversion/appropriation such as main pipelines, canals, and ditches.
- Existing place of use that includes separate hachuring for each water right, priority date, and use including number of acres in each quarter-quarter section, government lot, or in each quarter-quarter section as projected within government lots, donation land claims, or other recognized public land survey subdivisions. If less than the entirety of the water right is being changed, a separate hachuring is needed for lands left unchanged.
- N/A Proposed place of use that includes separate hachuring for each water right, priority date, and use including number of acres in each quarter-quarter section, government lot, or in each quarter-quarter section as projected within government lots, donation land claims, or other recognized public land survey subdivisions.
- Existing point(s) of diversion or well(s) with distance and bearing or coordinates from a recognized survey corner. This information can be found in your water right certificate or permit.
- N/A If you are proposing a change in point(s) of diversion or well(s), show the proposed location and label it clearly with distance and bearing or coordinates. If GPS coordinates are used, latitude-longitude coordinates may be expressed as either degrees-minutes-seconds with at least one digit after the decimal (example – 42°32'15.5") or degrees-decimal with five or more digits after the decimal (example – 42.53764°).



# Part 4 of 5 – Applicant Information and Signature

## Applicant Information

|  |                    |                                  |                                     |
|--|--------------------|----------------------------------|-------------------------------------|
| APPLICANT/BUSINESS NAME<br><b>V Box Land &amp; Cattle, Inc</b>   |                    | PHONE NO.<br><b>541-216-3379</b> | ADDITIONAL CONTACT NO.              |
| ADDRESS<br><b>PO Box 156</b>   |                    |                                  | FAX NO.                             |
| CITY<br><b>Juntura</b>   | STATE<br><b>OR</b> | ZIP<br><b>97911</b>              | E-MAIL<br><b>mlbentz5@gmail.com</b> |
| <b>BY PROVIDING AN E-MAIL ADDRESS, CONSENT IS GIVEN TO RECEIVE ALL CORRESPONDENCE FROM THE DEPARTMENT ELECTRONICALLY. COPIES OF THE FINAL ORDER DOCUMENTS WILL ALSO BE MAILED.</b> |                    |                                  |                                     |

**Agent Information** – The agent is authorized to represent the applicant in all matters relating to this application.

|  |                    |                                  |   |
|--|--------------------|----------------------------------|---|
| AGENT/BUSINESS NAME<br><b>Scott D Montgomery</b>   |                    | PHONE NO.<br><b>541-548-5833</b> | ADDITIONAL CONTACT NO.<br><b>541-420-0401</b> |
| ADDRESS<br><b>PO Box 767</b>   |                    |                                  | FAX NO.                                       |
| CITY<br><b>Terrebonne</b>  | STATE<br><b>OR</b> | ZIP<br><b>97760</b>              | E-MAIL<br><b>scott@apeands.com</b>            |
| <b>BY PROVIDING AN E-MAIL ADDRESS, CONSENT IS GIVEN TO RECEIVE ALL CORRESPONDENCE FROM THE DEPARTMENT ELECTRONICALLY. COPIES OF THE FINAL ORDER DOCUMENTS WILL ALSO BE MAILED.</b> |                    |                                  |   |

Explain in your own words what you propose to accomplish with this transfer application, and why:  
 Proposing to add four additional wells to existing GW irrigation rights  
 If you need additional space, continue on a separate piece of paper and attach to the application as "Attachment 1".

### Check One Box

- By signing this application, I understand that, upon receipt of the draft preliminary determination and prior to Department approval of the transfer, I will be required to provide landownership information and evidence that I am authorized to pursue the transfer as identified in OAR 690-380-4010(5); **OR**
- I affirm the applicant is a municipality as defined in ORS 540.510(3)(b) and that the right is in the name of the municipality or a predecessor; **OR**
- I affirm the applicant is an entity with the authority to condemn property and is acquiring by condemnation the property to which the water right proposed for transfer is appurtenant and have supporting documentation.

RECEIVED

APR 01 2021

OWRD

**By my signature below, I confirm that I understand:**

- Prior to Department approval of the transfer application, I may be required to submit payment to the Department for publication of a notice in a newspaper with general circulation in the area where the water right is located, once per week for two consecutive weeks. If more than one qualifying newspaper is available, I suggest publishing the notice in the following newspaper: Burns Times Herald.
- Amendments to the application may only be made in response to the Department's Draft Preliminary Determination (DPD). The applicant will have a period of at least 30 days to amend the application to address any issues identified by the Department in the DPD, or to withdraw the application. Note that amendments may be subject to additional fees, pursuant to ORS 536.050.
- Failure to complete an approved change in place of use and/or change in character of use, will result in loss of the water right (OAR 690-380-6010).

**I (we) affirm that the information contained in this application is true and accurate.**

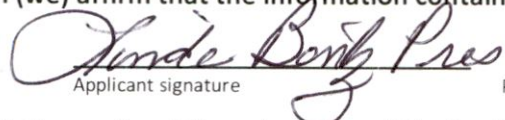
  
Applicant signature

**Linda Bentz, President**  
Print Name (and Title if applicable)

**13662**  
**3/15/21**  
Date

Is the applicant the sole owner of the land on which the water right, or portion thereof, proposed for transfer is located?  Yes  No *If NO, include signatures of all deeded landowners (and mailing and/or e-mail addresses if different than the applicant's) or attach affidavits of consent (and mailing and/or e-mail addresses) from all landowners or individuals/entities to which the water right(s) were conveyed.*

Check the following boxes that apply:

- The applicant is responsible for completion of change(s). Notices and correspondence should continue to be sent to the applicant.
- The receiving landowner will be responsible for completing the proposed change(s) after the final order is issued. Copies of notices and correspondence should be sent to this landowner.
- Both the receiving landowner and applicant will be responsible for completion of change(s). Copies of notices and correspondence should be sent to this landowner and the applicant.

At this time, are the lands in this transfer application in the process of being sold?  Yes  No

If YES, and you know who the new landowner will be, please complete the receiving landowner information table below. If you do not know who the new landowner will be, then a request for assignment will have to be filed for at a later date.

If a property sells, the certificated water right(s) located on the land belong to the new owner, unless a sale agreement or other document states otherwise. For more information see: [https://www.oregon.gov/owrd/WRDFormsPDF/Transfer\\_Property\\_Transactions.pdf](https://www.oregon.gov/owrd/WRDFormsPDF/Transfer_Property_Transactions.pdf)

|                                       |       |           |                        |  |
|---------------------------------------|-------|-----------|------------------------|--|
| RECEIVING LANDOWNER NAME<br><b>NA</b> |       | PHONE NO. | ADDITIONAL CONTACT NO. |  |
| ADDRESS                               |       |           | FAX NO.                |  |
| CITY                                  | STATE | ZIP       | E-MAIL                 |  |

RECEIVED  
APR 01 2021

Describe any special ownership circumstances here: \_\_\_\_\_

OWRD

- Check here if any of the water rights proposed for transfer are or will be located within or served by an irrigation or other water district. (Tip: Complete and attach Supplemental Form D.)

|                                       |         |     |  |
|---------------------------------------|---------|-----|--|
| IRRIGATION DISTRICT NAME<br><b>NA</b> | ADDRESS |     |  |
| CITY                                  | STATE   | ZIP |  |

- Check here if water for any of the rights supplied under a water service agreement or other contract for stored water with a federal agency or other entity.

|                          |         |     |  |
|--------------------------|---------|-----|--|
| ENTITY NAME<br><b>NA</b> | ADDRESS |     |  |
| CITY                     | STATE   | ZIP |  |



To meet State Land Use Consistency Requirements, you must list all county, city, municipal corporation, or tribal governments within whose jurisdiction water will be diverted, conveyed or used.

|                                      |         |     |  |
|--------------------------------------|---------|-----|--|
| ENTITY NAME<br><b>Malheur County</b> | ADDRESS |     |  |
| CITY                                 | STATE   | ZIP |  |

13662 -

Part 5 of 5 – Water Right Information

RECEIVED

APR 01 2021

CERTIFICATE # 41127

Description of Water Delivery System

OWRD

System capacity: 1.39 cubic feet per second (cfs) OR  
 \_\_\_\_\_ gallons per minute (gpm)

Describe the current water delivery system or the system that was in place at some time within the last five years. Include information on the pumps, canals, pipelines, and sprinklers used to divert, convey, and apply the water at the authorized place of use. **Water is pumped from well 1 & conveyed by buried pipe to a center pivot sprinkler and to a mainline that supplies wheel line sprinklers.**

Table 1. Location of Authorized and Proposed Point(s) of Diversion (POD) or Appropriation (POA)

(Note: If the POD/POA name is not specified on the certificate, assign it a name or number here.)

| POD/POA Name or Number | Is this POD/POA Authorized on the Certificate or is it Proposed?                    | If POA, OWRD Well Log ID# (or Well ID Tag # L-____) | Twp |   | Rng |   | Sec | ¼ ¼ |    | Tax Lot, DLC or Gov't Lot | Measured Distances (from a recognized survey corner) |
|------------------------|---|---|-----|---|-----|---|-----|-----|----|---------------------------|--|
|                        |   |   |     |   |     |   |     |     |    |                           |  |
| #1                     | <input checked="" type="checkbox"/> Authorized<br><input type="checkbox"/> Proposed | MALH 2316   | 24  | S | 38  | E | 12  | NW  | SW | 200                       | 1900' N & 4625' W from SE cor, Sec 12                |
| #2                     | <input type="checkbox"/> Authorized<br><input checked="" type="checkbox"/> Proposed | MALH 2315   | 24  | S | 38  | E | 12  | SE  | SW | 200                       | 1075' N & 3015' W from SE cor, Sec 12                |
| #3                     | <input type="checkbox"/> Authorized<br><input checked="" type="checkbox"/> Proposed | NOT BUILT   | 24  | S | 38  | E | 12  | SE  | SW | 200                       | 1260' N & 3355' W from the S cor, Sec 12             |
| #4                     | <input type="checkbox"/> Authorized<br><input checked="" type="checkbox"/> Proposed | NOT BUILT   | 24  | S | 38  | E | 13  | NW  | NW | 900                       | 150' S & 4665' W from the NE cor, Sec 13             |
| #5                     | <input type="checkbox"/> Authorized<br><input checked="" type="checkbox"/> Proposed | NOT BUILT   | 24  | S | 38  | E | 12  | NW  | SW | 200                       | 1880' N & 4625' W from the SE cor, Sec 12            |
| #6                     | <input type="checkbox"/> Authorized<br><input checked="" type="checkbox"/> Proposed | NOT BUILT   | 24  | S | 38  | E | 12  | SE  | SW | 200                       | 1095' N & 3035' W from the SE cor, Sec 12            |
| #7                     | <input type="checkbox"/> Authorized<br><input checked="" type="checkbox"/> Proposed | NOT BUILT   | 24  | S | 38  | E | 12  | NW  | NW | 200                       | 4490' N & 4550' W from the SE cor, Sec 12            |
| #8                     | <input type="checkbox"/> Authorized<br><input checked="" type="checkbox"/> Proposed | NOT BUILT   | 24  | S | 38  | E | 12  | SW  | SW | 200                       | 740' N & 4610' from SE cor, Sec 12                   |
| #9                     | <input type="checkbox"/> Authorized<br><input checked="" type="checkbox"/> Proposed | NOT BUILT   | 24  | S | 38  | E | 13  | SW  | NW | 200                       | 3040' N & 4830' W from the SE cor, Sec 12            |
| #10                    | <input type="checkbox"/> Authorized<br><input checked="" type="checkbox"/> Proposed | NOT BUILT   | 24  | S | 38  | E | 12  | SE  | NW | 200                       | 3100' N & 3620' W from the SE cor, Sec 12            |
| #11                    | <input type="checkbox"/> Authorized<br><input checked="" type="checkbox"/> Proposed | NOT BUILT   | 24  | S | 38  | E | 12  | SW  | SW | 200                       | 420' N & 4600' W from the SE cor, Sec 12             |
| #12                    | <input type="checkbox"/> Authorized<br><input checked="" type="checkbox"/> Proposed | NOT BUILT   | 24  | S | 38  | E | 1   | SW  | SW | 200                       | 5580' N & 4060' W from the SE cor, Sec 12            |

13602

Check all type(s) of change(s) proposed below (change "CODES" are provided in parentheses):

- |   |  |
|---|--|
| <input type="checkbox"/> Place of Use (POU)                               | <input type="checkbox"/> Supplemental Use to Primary Use (S to P)            |
| <input type="checkbox"/> Character of Use (USE)                           | <input type="checkbox"/> Point of Appropriation/Well (POA)                   |
| <input type="checkbox"/> Point of Diversion (POD)                         | <input checked="" type="checkbox"/> Additional Point of Appropriation (APOA) |
| <input type="checkbox"/> Additional Point of Diversion (APOD)             | <input type="checkbox"/> Substitution (SUB)                                  |
| <input type="checkbox"/> Surface Water POD to Ground Water<br>POA (SW/GW) | <input type="checkbox"/> Government Action POD (GOV)                         |

**Will all of the proposed changes affect the entire water right?**

- Yes Complete only the Proposed ("to" or "on" lands) section of Table 2 on the next page. Use the "CODES" listed above to describe the proposed changes.
- No Complete all of Table 2 to describe the portion of the water right to be changed.

RECEIVED  
APR 01 2021  
OWRD

13662 -

Please use and attach additional pages of Table 2 as needed.  
See page 6 for instructions.

Do you have questions about how to fill-out the tables?  
Contact the Department at 503-986-0900 and ask for Transfer Staff.

**Table 2. Description of Changes to Water Right Certificate # 41127**

List the change proposed for the acreage in each ¼ ¼. If more than one change is proposed, specify the acreage associated with each change.  
If there is more than one POD/POA involved in the proposed changes, specify the acreage associated with each POD/POA.

| AUTHORIZED (the "from" or "off" lands)<br>The listing that appears on the certificate BEFORE PROPOSED CHANGES<br>List only that part or portion of the water right that will be changed. |     |     |     |         |                      |       |   |   |                  |      | Proposed<br>Changes (see<br>"CODES" from<br>previous<br>page) | PROPOSED (the "to" or "on" lands)<br>The listing as it would appear AFTER PROPOSED CHANGES<br>are made. |     |     |         |                      |       |                    |  |                  |    |          |      |
|--|-----|-----|-----|---------|----------------------|-------|---|---|------------------|------|---|---|-----|-----|---------|----------------------|-------|--------------------|--|------------------|----|----------|------|
| Twp  | Rng | Sec | ¼ ¼ | Tax Lot | Gvt<br>Lot or<br>DLC | Acres | Type of USE<br>listed on<br>Certificate | POD(s) or<br>POA(s) (name<br>or number<br>from Table 1) | Priority<br>Date | Twp  |   | Rng   | Sec | ¼ ¼ | Tax Lot | Gvt<br>Lot or<br>DLC | Acres | New Type of<br>USE | POD(s)/<br>POA(s) to<br>be used<br>(from<br>Table 1) | Priority<br>Date |    |          |      |
|  |     |     |     |         |                      |       |   |   |                  | APOA | 24  | S   | 38  | E   | 11      | NE                   | SE    | 200                |  | 29.6             | IS | #1 - #12 | 1967 |
|  |     |     |     |         |                      |       |   |   |                  | APOA | 24  | S   | 38  | E   | 11      | NW                   | SE    | 200                |  | 18.5             | IS | #1 - #12 | 1967 |
|  |     |     |     |         |                      |       |   |   |                  | APOA | 24  | S   | 38  | E   | 11      | SW                   | SE    | 200                |  | 9.8              | IS | #1 - #12 | 1967 |
|  |     |     |     |         |                      |       |   |   |                  | APOA | 24  | S   | 38  | E   | 11      | SE                   | SE    | 200                |  | 23.0             | IS | #1 - #12 | 1967 |
|  |     |     |     |         |                      |       |   |   |                  | APOA | 24  | S   | 38  | E   | 12      | NW                   | SW    | 200                |  | 12.4             | IS | #1 - #12 | 1967 |
|  |     |     |     |         |                      |       |   |   |                  | APOA | 24  | S   | 38  | E   | 12      | SW                   | SW    | 200                |  | 5.3              | IS | #1 - #12 | 1967 |
| TOTAL ACRES:   |     |     |     |         |                      |       | TOTAL ACRES:                            |   |                  |      |   |   |     |     |         |                      | 98.6  |                    |  |                  |    |          |      |

Additional remarks: \_\_\_\_\_.

RECEIVED  
APR 01 2021  
OWRD

13662



**For Place of Use or Character of Use Changes**

Are there other water right certificates, water use permits or ground water registrations associated with the "from" or the "to" lands?  Yes  No

If YES, list the certificate, water use permit, or ground water registration numbers: C-6861.

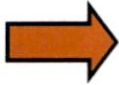

Pursuant to ORS 540.510, any "layered" water use such as an irrigation right that is supplemental to a primary right proposed for transfer must be included in the transfer or be cancelled. Any change to a ground water registration must be filed separately in a ground water registration modification application.

**For Substitution** (ground water supplemental irrigation will be substituted for surface water primary irrigation)

Ground water supplemental Permit or Certificate # \_\_\_\_\_;  
Surface water primary Certificate # \_\_\_\_\_.

RECEIVED

APR 01 2021

**For a change from Supplemental Irrigation Use to Primary Irrigation Use**

Identify the primary certificate to be cancelled. Certificate # \_\_\_\_\_

OWRD

**For a change in point(s) of appropriation (well(s)) or additional point(s) of appropriation:**

Well log(s) are attached for each authorized and proposed well(s) that are clearly labeled and associated with the corresponding well(s) in Table 1 above and on the accompanying application map.

**Tip:** You may search for well logs on the Department's web page at:

[http://apps.wrd.state.or.us/apps/gw/well\\_log/Default.aspx](http://apps.wrd.state.or.us/apps/gw/well_log/Default.aspx)

**AND/OR**

Describe the construction of the authorized and proposed well(s) in Table 3 for any wells that do not have a well log. For *proposed wells not yet constructed or built*, provide "a best estimate" for each requested information element in the table. The Department recommends you consult a licensed well driller, geologist, or certified water right examiner to assist with assembling the information necessary to complete Table 3.

**Table 3. Construction of Point(s) of Appropriation**

Any well(s) in this listing must be clearly tied to corresponding well(s) described in Table 1 and shown on the accompanying application map. Failure to provide the information will delay the processing of your transfer application until it is received. The information is necessary for the department to assess whether the proposed well(s) will access the same source aquifer as the authorized point(s) of appropriation (POA). The Department is prohibited by law from approving POA changes that do not access the same source aquifer.

| Proposed or Authorized POA Name or Number | Is well already built? (Yes or No) | If an existing well: OWRD Well ID Tag No. L-___ | Total well depth | Casing Diameter | Casing Intervals (feet) | Seal depth(s) (intervals) | Perforated or screened intervals (in feet) | Static water level of completed well (in feet) | Source aquifer (sand, gravel, basalt, etc.) | Well - specific rate (cfs or gpm). If less than full rate of water right |
|---|------------------------------------|---|------------------|-----------------|-------------------------|---------------------------|--|--|---|--|
| #1  | Yes                                | See well log                                    |                  |                 |                         |                           |  |  |   |  |
| #2  | Yes                                | See well  |                  |                 |                         |                           |  | 13662  |   |  |

|     |    | log |      |     |        |       |    |      |        |     |
|-----|----|-----|------|-----|--------|-------|----|------|--------|-----|
| #3  | No | NA  | 450' | 12" | 0-200' | 0-20' | NA | 250' | Basalt | 800 |
| #4  | No | NA  | 450' | 12" | 0-200' | 0-20' | NA | 250' | Basalt | 800 |
| #5  | No | NA  | 450' | 12" | 0-200' | 0-20' | NA | 250' | Basalt | 800 |
| #6  | No | NA  | 450' | 12" | 0-200' | 0-20' | NA | 250' | Basalt | 800 |
| #7  | No | NA  | 450' | 12" | 0-200' | 0-20' | NA | 250' | Basalt | 800 |
| #8  | No | NA  | 450' | 12" | 0-200' | 0-20' | NA | 250' | Basalt | 800 |
| #9  | No | NA  | 450' | 12" | 0-200' | 0-20' | NA | 250' | Basalt | 800 |
| #10 | No | NA  | 450' | 12" | 0-200' | 0-20' | NA | 250' | Basalt | 800 |
| #11 | No | NA  | 450' | 12" | 0-200' | 0-20' | NA | 250' | Basalt | 800 |
| #12 | No | NA  | 450' | 12" | 0-200' | 0-20' | NA | 250' | Basalt | 800 |

RECEIVED

CERTIFICATE # 93006

APR 01 2021

**Description of Water Delivery System**

System capacity: 3.41 cubic feet per second (cfs) OR  
 \_\_\_\_\_ gallons per minute (gpm)

OWRD

Describe the current water delivery system or the system that was in place at some time within the last five years. Include information on the pumps, canals, pipelines, and sprinklers used to divert, convey, and apply the water at the authorized place of use. Water is pumped from wells 1 & 2 & conveyed to three center pivot sprinklers

**Table 1. Location of Authorized and Proposed Point(s) of Diversion (POD) or Appropriation (POA)**

(Note: If the POD/POA name is not specified on the certificate, assign it a name or number here.)

| POD/POA Name or Number | Is this POD/POA Authorized on the Certificate or is it Proposed?                    | if POA, OWRD Well Log ID# (or Well ID Tag # L-___) | Twp |   | Rng |   | Sec | ¼ ¼ |    | Tax Lot, DLC or Gov't Lot | Measured Distances (from a recognized survey corner) |
|------------------------|---|--|-----|---|-----|---|-----|-----|----|---------------------------|--|
|                        |   |  |     |   |     |   |     |     |    |                           |  |
| #1                     | <input checked="" type="checkbox"/> Authorized<br><input type="checkbox"/> Proposed | MALH 2316  | 24  | S | 38  | E | 12  | NW  | SW | 200                       | 1900' N & 4625' W from SE cor, Sec 12                |
| #2                     | <input checked="" type="checkbox"/> Authorized<br><input type="checkbox"/> Proposed | MALH 2315  | 24  | S | 38  | E | 12  | SE  | SW | 200                       | 1075' N & 3015' W from the SE cor, Sec 12            |
| #3                     | <input type="checkbox"/> Authorized<br><input checked="" type="checkbox"/> Proposed | NOT BUILT  | 24  | S | 38  | E | 12  | SE  | SW | 200                       | 1260' N & 3355' W from the S cor, Sec 12             |
| #4                     | <input type="checkbox"/> Authorized<br><input checked="" type="checkbox"/> Proposed | NOT BUILT  | 24  | S | 38  | E | 13  | NW  | NW | 900                       | 150' S & 4665' W from the NE cor, Sec 13             |
| #5                     | <input type="checkbox"/> Authorized<br><input checked="" type="checkbox"/> Proposed | NOT BUILT  | 24  | S | 38  | E | 12  | NW  | SW | 200                       | 1880' N & 4625' W from the SE cor, Sec 12            |
| #6                     | <input type="checkbox"/> Authorized<br><input checked="" type="checkbox"/> Proposed | NOT BUILT  | 24  | S | 38  | E | 12  | SE  | SW | 200                       | 1095' N & 3085' W from the SE cor, Sec 12            |
| #7                     | <input type="checkbox"/> Authorized<br><input checked="" type="checkbox"/> Proposed | NOT BUILT  | 24  | S | 38  | E | 12  | NW  | NW | 200                       | 4490' N & 4550' W from the SE cor, Sec 12            |
| #8                     | <input type="checkbox"/> Authorized<br><input checked="" type="checkbox"/> Proposed | NOT BUILT  | 24  | S | 38  | E | 12  | SW  | SW | 200                       | 740' N & 4610' from SE cor, Sec 12                   |

|     |   |           |    |   |    |   |    |    |    |     |   |
|-----|---|-----------|----|---|----|---|----|----|----|-----|---|
| #9  | <input type="checkbox"/> Authorized<br><input checked="" type="checkbox"/> Proposed | NOT BUILT | 24 | S | 38 | E | 13 | SW | NW | 200 | 3040' N & 4830' W from the SE cor, Sec 12 |
| #10 | <input type="checkbox"/> Authorized<br><input checked="" type="checkbox"/> Proposed | NOT BUILT | 24 | S | 38 | E | 12 | SE | NW | 200 | 3100' N & 3620' W from the SE cor, Sec 12 |
| #11 | <input type="checkbox"/> Authorized<br><input checked="" type="checkbox"/> Proposed | NOT BUILT | 24 | S | 38 | E | 12 | SW | SW | 200 | 420' N & 4600' W from the SE cor, Sec 12  |
| #12 | <input type="checkbox"/> Authorized<br><input checked="" type="checkbox"/> Proposed | NOT BUILT | 24 | S | 38 | E | 1  | SW | SW | 200 | 5580' N & 4060' W from the SE cor, Sec 12 |

**Check all type(s) of change(s) proposed below (change "CODES" are provided in parentheses):**

- |  |  |
|--|--|
| <input type="checkbox"/> Place of Use (POU)                            | <input type="checkbox"/> Supplemental Use to Primary Use (S to P)            |
| <input type="checkbox"/> Character of Use (USE)                        | <input type="checkbox"/> Point of Appropriation/Well (POA)                   |
| <input type="checkbox"/> Point of Diversion (POD)                      | <input checked="" type="checkbox"/> Additional Point of Appropriation (APOA) |
| <input type="checkbox"/> Additional Point of Diversion (APOD)          | <input type="checkbox"/> Substitution (SUB)                                  |
| <input type="checkbox"/> Surface Water POD to Ground Water POA (SW/GW) | <input type="checkbox"/> Government Action POD (GOV)                         |

**Will all of the proposed changes affect the entire water right?**

- Yes Complete only the Proposed ("to" or "on" lands) section of Table 2 on the next page. Use the "CODES" listed above to describe the proposed changes.
- No Complete all of Table 2 to describe the portion of the water right to be changed.

RECEIVED

APR 01 2021

OWRD

13662

Please use and attach additional pages of Table 2 as needed.  
See page 6 for instructions.

Do you have questions about how to fill-out the tables?  
Contact the Department at 503-986-0900 and ask for Transfer Staff.

**Table 2. Description of Changes to Water Right Certificate #93006**

List the change proposed for the acreage in each ¼ ¼. If more than one change is proposed, specify the acreage associated with each change. If there is more than one POD/POA involved in the proposed changes, specify the acreage associated with each POD/POA.

13602

| AUTHORIZED (the "from" or "off" lands)<br>The listing that appears on the certificate BEFORE PROPOSED CHANGES<br>List only that part or portion of the water right that will be changed. |     |     |     |         |                |       |                                   |  |               | Proposed Changes (see "CODES" from previous page) | PROPOSED (the "to" or "on" lands)<br>The listing as it would appear AFTER PROPOSED CHANGES are made. |     |     |     |         |                |       |                 |  |               |          |      |
|--|-----|-----|-----|---------|----------------|-------|-----------------------------------|--|---------------|---|--|-----|-----|-----|---------|----------------|-------|-----------------|--|---------------|----------|------|
| Twp  | Rng | Sec | ¼ ¼ | Tax Lot | Gvt Lot or DLC | Acres | Type of USE listed on Certificate | POD(s) or POA(s) (name or number from Table 1) | Priority Date |   | Twp  | Rng | Sec | ¼ ¼ | Tax Lot | Gvt Lot or DLC | Acres | New Type of USE | POD(s)/ POA(s) to be used (from Table 1) | Priority Date |          |      |
|  |     |     |     |         |                |       |                                   |  |               | APOA  | 24   | S   | 38  | E   | 1       | SW             | SW    | 200             | 0.5<br>3.1                               | IR<br>IS      | #1 - #12 | 1997 |
|  |     |     |     |         |                |       |                                   |  |               | APOA  | 24   | S   | 38  | E   | 1       | SE             | SW    | 200             | 0.6                                      | IS            | #1 - #12 | 1997 |
|  |     |     |     |         |                |       |                                   |  |               | APOA  | 24   | S   | 38  | E   | 11      | SW             | NE    | 200             | 1.5<br>3.3                               | IR<br>IS      | #1 - #12 | 1997 |
|  |     |     |     |         |                |       |                                   |  |               | APOA  | 24   | S   | 38  | E   | 11      | SE             | NE    | 200             | 6.4<br>10.4                              | IR<br>IS      | #1 - #12 | 1997 |
|  |     |     |     |         |                |       |                                   |  |               | APOA  | 24   | S   | 38  | E   | 11      | SE             | SE    | 200             | 2.4                                      | IR            | #1 - #12 | 1997 |
|  |     |     |     |         |                |       |                                   |  |               | APOA  | 24   | S   | 38  | E   | 11      | NE             | SE    | 200             | 10.4                                     | IS            | #1 - #12 | 1997 |
|  |     |     |     |         |                |       |                                   |  |               | APOA  | 24   | S   | 38  | E   | 11      | NE             | NE    | 200             | 4.0                                      | IS            | #1 - #12 | 1997 |
|  |     |     |     |         |                |       |                                   |  |               | APOA  | 24   | S   | 38  | E   | 11      | NW             | SE    | 200             | 5.8                                      | IS            | #1 - #12 | 1997 |
|  |     |     |     |         |                |       |                                   |  |               | APOA  | 24   | S   | 38  | E   | 12      | SW             | NW    | 200             | 1.9                                      | IR            | #1 - #12 | 1997 |
|  |     |     |     |         |                |       |                                   |  |               | APOA  | 24   | S   | 38  | E   | 12      | NE             | SW    | 200             | 36.5                                     | IR            | #1 - #12 | 1997 |
|  |     |     |     |         |                |       |                                   |  |               | APOA  | 24   | S   | 38  | E   | 12      | SW             | SW    | 200             | 1.9<br>10.5                              | IR<br>IS      | #1 - #12 | 1997 |
|  |     |     |     |         |                |       |                                   |  |               | APOA  | 24   | S   | 38  | E   | 12      | SE             | SW    | 200             | 25.1<br>13.6                             | IR<br>IS      | #1 - #12 | 1997 |
|  |     |     |     |         |                |       |                                   |  |               | APOA  | 24   | S   | 38  | E   | 12      | NW             | SE    | 200             | 11.7                                     | IR            | #1 - #12 | 1997 |
|  |     |     |     |         |                |       |                                   |  |               | APOA  | 24   | S   | 38  | E   | 12      | SW             | SE    | 200             | 7.2<br>4.9                               | IR<br>IS      | #1 - #12 |      |
|  |     |     |     |         |                |       |                                   |  |               | APOA  | 24   | S   | 38  | E   | 12      | NE             | NW    | 200             | 24.8                                     | IS            | #1 - #12 |      |

RECEIVED  
APR 01 2021  
OWRD



**For Place of Use or Character of Use Changes**

Are there other water right certificates, water use permits or ground water registrations associated with the "from" or the "to" lands?  Yes  No

If YES, list the certificate, water use permit, or ground water registration numbers: C-6871, C-20178 & C-2106.

 Pursuant to ORS 540.510, any "layered" water use such as an irrigation right that is supplemental to a primary right proposed for transfer must be included in the transfer or be cancelled. Any change to a ground water registration must be filed separately in a ground water registration modification application.

**For Substitution** (ground water supplemental irrigation will be substituted for surface water primary irrigation)

Ground water supplemental Permit or Certificate # \_\_\_\_\_;

Surface water primary Certificate # \_\_\_\_\_.

RECEIVED

APR 01 2021

**For a change from Supplemental Irrigation Use to Primary Irrigation Use**

Identify the primary certificate to be cancelled. Certificate # \_\_\_\_\_

OWRD

**For a change in point(s) of appropriation (well(s)) or additional point(s) of appropriation:**

Well log(s) are attached for each authorized and proposed well(s) that are clearly labeled and associated with the corresponding well(s) in Table 1 above and on the accompanying application map.

**Tip:** You may search for well logs on the Department's web page at:

[http://apps.wrd.state.or.us/apps/gw/well\\_log/Default.aspx](http://apps.wrd.state.or.us/apps/gw/well_log/Default.aspx)

**AND/OR**

Describe the construction of the authorized and proposed well(s) in Table 3 for any wells that do not have a well log. For *proposed wells not yet constructed or built*, provide "a best estimate" for each requested information element in the table. The Department recommends you consult a licensed well driller, geologist, or certified water right examiner to assist with assembling the information necessary to complete Table 3.

**Table 3. Construction of Point(s) of Appropriation**

Any well(s) in this listing must be clearly tied to corresponding well(s) described in Table 1 and shown on the accompanying application map. Failure to provide the information will delay the processing of your transfer application until it is received. The information is necessary for the department to assess whether the proposed well(s) will access the same source aquifer as the authorized point(s) of appropriation (POA). The Department is prohibited by law from approving POA changes that do not access the same source aquifer.

| Proposed or Authorized POA Name or Number | Is well already built? (Yes or No) | If an existing well: OWRD Well ID Tag No. L-___ | Total well depth | Casing Diameter | Casing Intervals (feet) | Seal depth(s) (intervals) | Perforated or screened intervals (in feet) | Static water level of completed well (in feet) | Source aquifer (sand, gravel, basalt, etc.) | Well-specific rate (cfs or gpm). If less than full rate of water right |
|---|------------------------------------|---|------------------|-----------------|-------------------------|---------------------------|--|--|---|--|
| #1  | Yes                                | well log  |                  |                 |                         |                           |  |  |   |  |
| #2  | Yes                                | well log  |                  |                 |                         |                           |  |  |   |  |
| #3  | No                                 | NA  | 450'             | 12"             | 0-200'                  | 0-20'                     | NA   | 250'   | Basalt                                      | 800  |
| #4  | No                                 | NA  | 450'             | 12"             | 0-200'                  | 0-20'                     | NA   | 250'   | Basalt                                      | 800  |
| #5  | No                                 | NA  | 450'             | 12"             | 0-200'                  | 0-20'                     | NA   | 250'   | Basalt                                      | 800  |
| #6  | No                                 | NA  | 450'             | 12"             | 0-200'                  | 0-20'                     | NA   | 250'   | Basalt                                      | 800  |

19662

|     |    |    |    |      |     |        |       |    |      |        |     |
|-----|----|----|----|------|-----|--------|-------|----|------|--------|-----|
| #7  | No | NA | NA | 450' | 12" | 0-200' | 0-20' | NA | 250' | Basalt | 800 |
| #8  | No | NA | NA | 450' | 12" | 0-200' | 0-20' | NA | 250' | Basalt | 800 |
| #9  | No | NA | NA | 450' | 12" | 0-200' | 0-20' | NA | 250' | Basalt | 800 |
| #10 | No | NA | NA | 450' | 12" | 0-200' | 0-20' | NA | 250' | Basalt | 800 |
| #11 | No | NA | NA | 450' | 12" | 0-200' | 0-20' | NA | 250' | Basalt | 800 |
| #12 | No | NA | NA | 450' | 12" | 0-200' | 0-20' | NA | 250' | Basalt | 800 |

RECEIVED

APR 01 2021

OWRD

13662 - 1

# Application for Water Right Transfer

## Evidence of Use Affidavit



**Oregon Water Resources Department**  
 725 Summer Street NE, Suite A  
 Salem, Oregon 97301-1266  
 (503) 986-0900  
 www.wrd.state.or.us

Please print legibly or type. Be as specific as possible. Attach additional pages if you need more spacing. Supporting documentation must be attached.

State of Oregon )  
 ) ss  
 County of MALHEUR)

I, LINDA BENTZ, in my capacity as PRESIDENT, V BOX LAND & CATTLE, INC.,  
 mailing address PO BOX 156, JUNTURA, OR 97911  
 telephone number (541)216-3379, being first duly sworn depose and say:

RECEIVED  
 APR 01 2021  
 OWRD

1. My knowledge of the exercise or status of the water right is based on (check one):  
 Personal observation                       Professional expertise

2. I attest that:

- Water was used during the previous five years on the **entire** place of use for Certificate # C-93006; **OR**
- My knowledge is specific to the use of water at the following locations within the last five years:

| Certificate # | Township |   | Range |   | Mer | Sec | ¼ ¼ |    | Gov't Lot or DLC | Acres (if applicable) |
|---------------|----------|---|-------|---|-----|-----|-----|----|------------------|-----------------------|
| C-41127       | 24       | S | 38    | E | WM  | 11  | NE  | SE |                  | 29.6                  |
| C-41127       | 24       | S | 38    | E | WM  | 11  | NW  | SE |                  | 18.8                  |
| C-41127       | 24       | S | 38    | E | WM  | 11  | SW  | SE |                  | 15.6                  |
| C-41127       | 24       | S | 38    | E | WM  | 11  | SE  | SE |                  | 23.0                  |
| C-41127       | 24       | S | 38    | E | WM  | 12  | NW  | SW |                  | 13.6                  |
| C-41127       | 24       | S | 38    | E | WM  | 12  | SW  | SW |                  | 10.4                  |

- OR**
- Confirming Certificate # C-93006 has been issued within the past five years; **OR**
- Part or all of the water right was leased instream at some time within the last five years. The instream lease number is: \_\_\_\_ (Note: If the entire right proposed for transfer was not leased, additional evidence of use is needed for the portion not leased instream.); **OR**
- The water right is not subject to forfeiture and documentation that a presumption of forfeiture for non-use would be rebutted under ORS 540.610(2) is attached.
- Water has been used at the actual current point of diversion or appropriation for more than 10 years for Certificate # \_\_\_\_ (For Historic POD/POA Transfers)

(continues on reverse side)

3. The water right was used for: (e.g., crops, pasture, etc.): IRRIGATION

13662



4. I understand that if I do not attach one or more of the documents shown in the table below to support the above statements, my application will be considered incomplete.

Junda Bantz  
Signature of Affiant

3/19/21  
Date

Signed and sworn to (or affirmed) before me this 19 day of March, 2021.

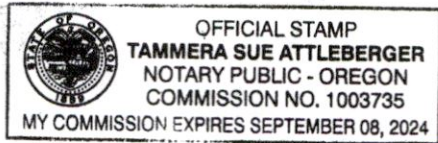

Tammera Sue Attleberger  
Notary Public for Oregon

My Commission Expires: Sept 8, 2024

| Supporting Documents  | Examples   |
|---|--|
| <input checked="" type="checkbox"/> Copy of a water right certificate that has been issued within the last five years. (not a remaining right certificate)        | Copy of <b>confirming</b> water right certificate that shows issue date  |
| <input checked="" type="checkbox"/> Copies of receipts from sales of irrigated crops or for expenditures related to use of water                                  | <ul style="list-style-type: none"> <li>• Power usage records for pumps associated with irrigation use</li> <li>• Fertilizer or seed bills related to irrigated crops</li> <li>• Farmers Co-op sales receipt</li> </ul>   |
| <input checked="" type="checkbox"/> Records such as FSA crop reports, irrigation district records, NRCS farm management plan, or records of other water suppliers | <ul style="list-style-type: none"> <li>• District assessment records for water delivered</li> <li>• Crop reports submitted under a federal loan agreement</li> <li>• Beneficial use reports from district</li> <li>• IRS Farm Usage Deduction Report</li> <li>• Agricultural Stabilization Plan</li> <li>• CREP Report</li> </ul>  |
| <input checked="" type="checkbox"/> Aerial photos containing sufficient detail to establish location and date of photograph                                       | <p>Multiple photos can be submitted to resolve different areas of a water right.<br/>If the photograph does not print with a "date stamp" or without the source being identified, the date of the photograph and source should be added.</p> <p>Sources for aerial photos:<br/>OSU – <a href="http://www.oregonexplorer.info/imagery">www.oregonexplorer.info/imagery</a><br/>OWRD – <a href="http://www.wrd.state.or.us">www.wrd.state.or.us</a><br/>Google Earth – <a href="http://earth.google.com">earth.google.com</a><br/>TerraServer – <a href="http://www.terraserver.com">www.terraserver.com</a></p> |
| <input type="checkbox"/> Approved Lease establishing beneficial use within the last 5 years   | Copy of instream lease or lease number   |

RECEIVED

APR 01 2021

OWRD

13662



**HARNEY ELECTRIC COOPERATIVE INC.**  
 277 Lottery Lane • PO Box 587  
 Hines, Oregon 97738-0587

OWNED BY THOSE WE SERVE

BURNS OFFICE TELEPHONE (541) 573-2061  
 OROVADA SERVICE CENTER (775) 272-3336

V BOX LAND & LIVESTOCK  
 LINDA BENTZ  
 PO BOX 156  
 JUNTURA OR 97911-0156

C-1 P-4



- PAYMENTS MUST BE RECEIVED OR POSTMARKED BY THE DUE DATE TO RECEIVE THE 20% DISCOUNT.
- FAILURE TO RECEIVE BILL DOES NOT EXEMPT YOU FROM MONTHLY PAYMENT. IF YOU DON'T GET A BILL, CALL HEC.
- PLEASE READ YOUR METER BY THE 15TH, IF APPLICABLE, AND RETURN STUB WITH YOUR CURRENT PAYMENT.

|                 |                       |                      |
|-----------------|-----------------------|----------------------|
| BILLING SUMMARY | Billing Date          | 06/05/2020           |
|                 | Balance Forward       | 0.00                 |
|                 | Current Billing       | 13,074.65            |
|                 | Discount if Paid by   | 06/25/2020 -2,614.93 |
|                 | Amount Due if Paid by | 06/25/2020 10,459.72 |
|                 | Amount Due After      | 06/25/2020 13,074.65 |

Account #: 51800

Page 1 of 1

| Account #           | Meter #          | RATE | MULT | Previous Reading | Present Reading | KWH Used    | Energy Charge    | Other Charge | Security Light |
|---------------------|------------------|------|------|------------------|-----------------|-------------|------------------|--------------|----------------|
| Service Description |                  |      |      | Service From:    | Service To:     | Demand Used | Demand/HP Charge | Tax Charge   | Gross* Amount  |
| 51800               | 84277273         | IR1  | 40.0 | 5600             | 6813            | 48520       | 3,517.70         |              |                |
|                     | 110.5 HP CRESTON | REG  |      | 05/01/20         | 06/01/20        | 91          |                  |              | 3,517.70*      |
| 51900               | 84277276         | IR1  | 40.0 | 4478             | 5545            | 42680       | 3,094.30         |              |                |
|                     | 116 HP CRESTON   | REG  |      | 05/01/20         | 06/01/20        | 85          |                  |              | 3,094.30*      |
| 533000              | 84277274         | IR1  | 40.0 | 3726             | 4569            | 33720       | 2,444.70         |              |                |
|                     | 75+30+10 HP IRR  | REG  |      | 05/01/20         | 06/01/20        | 64          |                  |              | 2,444.70*      |
| 756400              | 84277299         | IR1  | 20.0 | 6570             | 7619            | 20980       | 1,521.05         |              |                |
|                     | 107.5 hp irr     | REG  |      | 05/01/20         | 06/01/20        | 83          |                  |              | 1,521.05*      |
| 791500              | 84277297         | IR1  | 40.0 | 3849             | 4710            | 34440       | 2,496.90         |              |                |
|                     | 100hp+pivot      | REG  |      | 05/01/20         | 06/01/20        | 82          |                  |              | 2,496.90*      |

Payments Received Since Last Billing \$589.35

RECEIVED

APR 01 2021

OWRD

13662 -

| Date                          | Ref. No. | Dept. | Description    | Quantity | Unit Price | Amount   | Type    | Sub-Total | Balance   |
|-------------------------------|----------|-------|----------------|----------|------------|----------|---------|-----------|-----------|
| ***** BEGINNING BALANCE ***** |          |       |                |          |            |          |         |           | 5.98      |
| 03/13                         | 27634    | R0    | CASH RECEIVED  |          |            | ( 5.98)  | PAYMENT | -5.98     | 0.00      |
| 03/19                         | 108126   | VF    | 46-0-0         | 17.55    |            | 6,693.88 |         | 6,693.88  | 6,693.88  |
| 03/23                         | 108166   | VF    | 46-0-0         | 5.40     |            | 2,059.51 |         |           |           |
| 03/23                         | 108166   | VF    | 20.5-0-0-24    | 3.13     |            | 907.91   |         | 2,967.42  | 9,661.30  |
| 03/23                         | 108167   | VF    | 11-52-0        | 21.63    |            | 9,564.83 |         |           |           |
| 03/23                         | 108167   | VF    | 46-0-0         | 9.39     |            | 3,581.17 |         |           |           |
| 03/23                         | 108167   | VF    | 0-0-60         | 11.25    |            | 4,440.83 |         |           |           |
| 03/23                         | 108167   | VF    | BORON          | 1350.00  |            | 1,390.50 |         |           |           |
| 03/23                         | 108167   | VF    | 20.5-0-0-24    | 11.25    |            | 3,268.46 |         |           |           |
| 03/23                         | 108167   | VF    | CROP MIX II    | 1800.00  |            | 3,150.00 |         | 25,395.79 | 35,057.09 |
| 03/23                         | 108169   | VF    | 11-52-0        | 3.13     |            | 1,381.59 |         |           |           |
| 03/23                         | 108169   | VF    | 46-0-0         | 1.36     |            | 517.26   |         |           |           |
| 03/23                         | 108169   | VF    | ZINC (R/T) 10% | 182.00   |            | 316.68   |         |           |           |
| 03/23                         | 108169   | VF    | 20.5-0-0-24    | 1.63     |            | 472.11   |         |           |           |
| 03/23                         | 108169   | VF    | SULFUR 85%     | 2.60     |            | 1,026.32 |         | 3,713.96  | 38,771.05 |
| 03/23                         | 108170   | VF    | 20.5-0-0-24    | 21.81    |            | 6,335.01 |         | 6,335.01  | 45,106.06 |
| 03/23                         | 108171   | VF    | 20.5-0-0-24    | 13.90    |            | 4,039.09 |         |           |           |
| 03/23                         | 108171   | VF    | SULFUR 85%     | 1.68     |            | 661.78   |         | 4,700.87  | 49,806.93 |

----- PRODUCT SUMMARY -----

|                |         |           |
|----------------|---------|-----------|
| CASH CLEARING  |         | ( -5.98)  |
| DRY FERTILIZER | 3457.71 | 49,806.93 |

RECEIVED  
APR 01 2021  
OWRD

| Previous Balance                     | Payments/Credits | Current Purchases | Finance Charge | Closing Balance |             |
|--------------------------------------|------------------|-------------------|----------------|-----------------|-------------|
| 5.98                                 | 5.98             | 49,806.93         | 0.00           | 49,806.93       |             |
| Current                              | Over 30 Days     | Over 60 Days      | Over 90 Days   | Over 6 Months   | Over 1 Year |
| 49,806.93                            | 0.00             | 0.00              | 0.00           | 0.00            | 0.00        |
| See Reverse Side For F/C Calculation | Past Due Date    | Past Due Balance  | Annual Rate    | Periodic Rate   |             |
| Minimum F/C amount: 0.50             | 02/29/2020       | 0.00              | 0.180          | 0.01500         |             |

Statement Date: 03/31/2020      Remit To: FARMERS SUPPLY COOPERATIVE      Account Code: 114534

13662 -

# Land Use Information Form



Oregon Water Resources Department  
 725 Summer Street NE, Suite A  
 Salem, Oregon 97301-1266  
 (503) 986-0900  
 www.wrd.state.or.us

RECEIVED

APR 01 2021

Applicant(s): Linda Bentz, President V Box Land & Livestock, Inc

Mailing Address: PO Box 156

City: Juntura

State: OR

Zip Code: 97911

Daytime Phone: 541-216-3379

OWRD

## A. Land and Location

Please include the following information for all tax lots where water will be diverted (taken from its source), conveyed (transported), and/or used or developed. Applicants for municipal use, or irrigation uses within irrigation districts may substitute existing and proposed service-area boundaries for the tax-lot information requested below.

| Township   | Range      | Section   | ¼ ¼          | Tax Lot #  | Plan Designation (e.g., Rural Residential/RR-5) | Water to be:                                 |  |  | Proposed Land Use: |
|------------|------------|-----------|--------------|------------|---|--|--|--|--------------------|
| <u>24S</u> | <u>38E</u> | <u>1</u>  | <u>SW SW</u> | <u>200</u> | <u>EFU</u>                                      | <input checked="" type="checkbox"/> Diverted | <input checked="" type="checkbox"/> Conveyed | <input checked="" type="checkbox"/> Used | <u>IRR</u>         |
| <u>24S</u> | <u>38E</u> | <u>1</u>  | <u>SE SW</u> | <u>200</u> | <u>EFU</u>                                      | <input type="checkbox"/> Diverted            | <input type="checkbox"/> Conveyed            | <input checked="" type="checkbox"/> Used | <u>IRR</u>         |
| <u>24S</u> | <u>38E</u> | <u>11</u> | <u>NE NE</u> | <u>200</u> | <u>EFU</u>                                      | <input type="checkbox"/> Diverted            | <input type="checkbox"/> Conveyed            | <input checked="" type="checkbox"/> Used | <u>IRR</u>         |
| <u>24S</u> | <u>38E</u> | <u>11</u> | <u>SW NE</u> | <u>200</u> | <u>EFU</u>                                      | <input type="checkbox"/> Diverted            | <input type="checkbox"/> Conveyed            | <input checked="" type="checkbox"/> Used | <u>IRR</u>         |
| <u>24S</u> | <u>38E</u> | <u>11</u> | <u>SE NE</u> | <u>200</u> | <u>EFU</u>                                      | <input type="checkbox"/> Diverted            | <input type="checkbox"/> Conveyed            | <input checked="" type="checkbox"/> Used | <u>IRR</u>         |
| <u>24S</u> | <u>38E</u> | <u>11</u> | <u>NE SE</u> | <u>200</u> | <u>EFU</u>                                      | <input type="checkbox"/> Diverted            | <input checked="" type="checkbox"/> Conveyed | <input checked="" type="checkbox"/> Used | <u>IRR</u>         |
| <u>24S</u> | <u>38E</u> | <u>11</u> | <u>NW SE</u> | <u>200</u> | <u>EFU</u>                                      | <input type="checkbox"/> Diverted            | <input type="checkbox"/> Conveyed            | <input checked="" type="checkbox"/> Used | <u>IRR</u>         |
| <u>24S</u> | <u>38E</u> | <u>11</u> | <u>SW SE</u> | <u>200</u> | <u>EFU</u>                                      | <input type="checkbox"/> Diverted            | <input type="checkbox"/> Conveyed            | <input checked="" type="checkbox"/> Used | <u>IRR</u>         |
| <u>24S</u> | <u>38E</u> | <u>11</u> | <u>SE SE</u> | <u>200</u> | <u>EFU</u>                                      | <input type="checkbox"/> Diverted            | <input type="checkbox"/> Conveyed            | <input checked="" type="checkbox"/> Used | <u>IRR</u>         |
| <u>24S</u> | <u>38E</u> | <u>12</u> | <u>NE NW</u> | <u>200</u> | <u>EFU</u>                                      | <input type="checkbox"/> Diverted            | <input type="checkbox"/> Conveyed            | <input checked="" type="checkbox"/> Used | <u>IRR</u>         |
| <u>24S</u> | <u>38E</u> | <u>12</u> | <u>NW NW</u> | <u>200</u> | <u>EFU</u>                                      | <input checked="" type="checkbox"/> Diverted | <input checked="" type="checkbox"/> Conveyed | <input checked="" type="checkbox"/> Used | <u>IRR</u>         |
| <u>24S</u> | <u>38E</u> | <u>12</u> | <u>SW NW</u> | <u>200</u> | <u>EFU</u>                                      | <input checked="" type="checkbox"/> Diverted | <input checked="" type="checkbox"/> Conveyed | <input checked="" type="checkbox"/> Used | <u>IRR</u>         |
| <u>24S</u> | <u>38E</u> | <u>12</u> | <u>SE NW</u> | <u>200</u> | <u>EFU</u>                                      | <input checked="" type="checkbox"/> Diverted | <input type="checkbox"/> Conveyed            | <input checked="" type="checkbox"/> Used | <u>IRR</u>         |
| <u>24S</u> | <u>38E</u> | <u>12</u> | <u>NE SW</u> | <u>200</u> | <u>EFU</u>                                      | <input type="checkbox"/> Diverted            | <input type="checkbox"/> Conveyed            | <input checked="" type="checkbox"/> Used | <u>IRR</u>         |
| <u>24S</u> | <u>38E</u> | <u>12</u> | <u>NW SW</u> | <u>200</u> | <u>EFU</u>                                      | <input checked="" type="checkbox"/> Diverted | <input checked="" type="checkbox"/> Conveyed | <input checked="" type="checkbox"/> Used | <u>IRR</u>         |
| <u>24S</u> | <u>38E</u> | <u>12</u> | <u>SW SW</u> | <u>200</u> | <u>EFU</u>                                      | <input checked="" type="checkbox"/> Diverted | <input checked="" type="checkbox"/> Conveyed | <input checked="" type="checkbox"/> Used | <u>IRR</u>         |
| <u>24S</u> | <u>38E</u> | <u>12</u> | <u>SE SW</u> | <u>200</u> | <u>EFU</u>                                      | <input checked="" type="checkbox"/> Diverted | <input checked="" type="checkbox"/> Conveyed | <input checked="" type="checkbox"/> Used | <u>IRR</u>         |
| <u>24S</u> | <u>38E</u> | <u>12</u> | <u>NW SE</u> | <u>200</u> | <u>EFU</u>                                      | <input type="checkbox"/> Diverted            | <input type="checkbox"/> Conveyed            | <input checked="" type="checkbox"/> Used | <u>IRR</u>         |
| <u>24S</u> | <u>38E</u> | <u>12</u> | <u>SW SE</u> | <u>200</u> | <u>EFU</u>                                      | <input type="checkbox"/> Diverted            | <input type="checkbox"/> Conveyed            | <input checked="" type="checkbox"/> Used | <u>IRR</u>         |
| <u>24S</u> | <u>38E</u> | <u>13</u> | <u>NW NW</u> | <u>900</u> | <u>EFU</u>                                      | <input checked="" type="checkbox"/> Diverted | <input checked="" type="checkbox"/> Conveyed | <input type="checkbox"/> Used            | <u>IRR</u>         |

1300%

List all counties and cities where water is proposed to be diverted, conveyed, and/or used or developed:

Malheur County

NOTICE TO WATER WELL CONTRACTOR  
The original and first copy of this report  
are to be filed with the

WATER RESOURCES DEPARTMENT,  
SALEM, OREGON 97310  
within 30 days from the date  
of well completion.

**WATER WELL REPORT**

STATE OF OREGON  
(Please type or print)

(Do not write above this line)

State Well No. 24s/38E-12cd  
State Permit No. \_\_\_\_\_

*Malheur  
2315*

**(1) OWNER:**

Name KENNETH ZANDER  
Address JUNIPERA, OREGON 97911

**(2) TYPE OF WORK (check):**

New Well  Deepening  Reconditioning  Abandon

If abandonment, describe material and procedure in Item 12.

**(3) TYPE OF WELL:**

Rotary  Driven   
 Jetted   
 Bored

**(4) PROPOSED USE (check):**

Domestic  Industrial  Municipal   
Irrigation  Test Well  Other

**(5) CASING INSTALLED:**

Threaded  Welded   
12 " Diam. from 0 ft. to 28 ft. Gage 312  
" Diam. from \_\_\_\_\_ ft. to \_\_\_\_\_ ft. Gage \_\_\_\_\_  
" Diam. from \_\_\_\_\_ ft. to \_\_\_\_\_ ft. Gage \_\_\_\_\_

**(6) PERFORATIONS:**

Perforated?  Yes  No.

Type of perforator used \_\_\_\_\_

Size of perforations in. by in.  
\_\_\_\_\_ perforations from \_\_\_\_\_ ft. to \_\_\_\_\_ ft.  
\_\_\_\_\_ perforations from \_\_\_\_\_ ft. to \_\_\_\_\_ ft.  
\_\_\_\_\_ perforations from \_\_\_\_\_ ft. to \_\_\_\_\_ ft.

**(7) SCREENS:**

Well screen installed?  Yes  No

Manufacturer's Name \_\_\_\_\_  
Type \_\_\_\_\_ Model No. \_\_\_\_\_  
Diam. \_\_\_\_\_ Slot size \_\_\_\_\_ Set from \_\_\_\_\_ ft. to \_\_\_\_\_ ft.  
Diam. \_\_\_\_\_ Slot size \_\_\_\_\_ Set from \_\_\_\_\_ ft. to \_\_\_\_\_ ft.

**(8) WELL TESTS:**

Drawdown is amount water level is lowered below static level

a pump test made?  Yes  No If yes, by whom?  
Yield: \_\_\_\_\_ gal./min. with \_\_\_\_\_ ft. drawdown after \_\_\_\_\_ hrs.  
" " " " " "  
" " " " " "  
Pump test 50 gal./min. with 20 ft. drawdown after 1 hrs.  
Artesian flow \_\_\_\_\_ g.p.m.  
Temperature of water 59 Depth artesian flow encountered \_\_\_\_\_ ft.

**(9) CONSTRUCTION:**

Well seal—Material used CEMENT  
Well sealed from land surface to 28 ft.  
Diameter of well bore to bottom of seal 16 in.  
Diameter of well bore below seal 12 in.  
Number of sacks of cement used in well seal 12 sacks  
How was cement grout placed? PRESSURE GROUTED  
Was a drive shoe used?  Yes  No Plugs \_\_\_\_\_ Size: location \_\_\_\_\_ ft.  
Did any strata contain unusable water?  Yes  No  
Type of water? \_\_\_\_\_ depth of strata \_\_\_\_\_  
Method of sealing strata off \_\_\_\_\_  
Was well gravel packed?  Yes  No Size of gravel: \_\_\_\_\_  
Gravel placed from \_\_\_\_\_ ft. to \_\_\_\_\_ ft.

**(10) LOCATION OF WELL:**

County MALHEUR Driller's well number \_\_\_\_\_  
SE  $\frac{1}{4}$  SW  $\frac{1}{4}$  Section 12 T. 24 R. 38 W.M.  
Bearing and distance from section or subdivision corner \_\_\_\_\_

**(11) WATER LEVEL: Completed well.**

Depth at which water was first found 210 ft.  
Static level 212 ft. below land surface. Date 5/5/80  
Artesian pressure \_\_\_\_\_ lbs. per square inch. Date \_\_\_\_\_

**(12) WELL LOG:**

Diameter of well below casing 12"  
Depth drilled 430 ft. Depth of completed well 430 ft.

Formation: Describe color, texture, grain size and structure of materials; and show thickness and nature of each stratum and aquifer penetrated, with at least one entry for each change of formation. Report each change in position of Static Water Level and indicate principal water-bearing strata.

| MATERIAL                | From | To  | SWL |
|-------------------------|------|-----|-----|
| Yellow Clay             | 0    | 8   |     |
| Gravel, Small           | 8    | 10  |     |
| Yellow Clay             | 10   | 210 |     |
| Basalt, Black Fractured | 210  | 360 | 212 |
| Red Basalt, Soft        | 360  | 410 |     |
| Black Basalt            | 410  | 430 |     |

RECEIVED

JUN 30 1980

WATER RESOURCES DEPT  
SALEM, OREGON

RECEIVED

APR 01 2021

OWRD

Work started 4/30/80 19 Completed 5/5/80 19  
Date well drilling machine moved off of well 5/6/80 19

**Drilling Machine Operator's Certification:**

This well was constructed under my direct supervision. Materials used and information reported above are true to my best knowledge and belief.

[Signed] Winifull Page Date 5/12/1980  
(Drilling Machine Operator)

Drilling Machine Operator's License No. 65

**Water Well Contractor's Certification:**

This well was drilled under my jurisdiction and this report is true to the best of my knowledge and belief.

Name PAGE BROTHERS DRILLING  
(Person, firm or corporation) (Type or print)

Address RT 2 BOX 371 WALE, OREGON 97918

[Signed] Winifull Page  
(Water Well Contractor)

Contractor's License No. 564 Date 5/12/1980

RECEIVED  
JAN 9 1961

STATE ENGINEER WATER WELL REPORT  
SALEM, OREGON

2316  
malheur  
G 1114

24/38-12M  
State Well No.  
State Permit No. 2-1286

File Original and First Copy with the STATE ENGINEER, SALEM, OREGON

(1) OWNER:

Name Ross Levanger  
Address Box 309 RT 2  
Ontario ORE

(2) LOCATION OF WELL:

County MALHEUR Owner's number, if any—  
NW 1/4 SW 1/4 Section 12 T. 248 R. 38E W.M.  
Bearing and distance from section or subdivision corner  
300 ft South and 125 East of  
The West 1/4 corner

(3) TYPE OF WORK (check):

New Well  Deepening  Reconditioning  Abandon   
If abandonment, describe material and procedure in Item 11.

PROPOSED USE (check):

Domestic  Industrial  Municipal   
Irrigation  Test Well  Other

(5) TYPE OF WELL:

Rotary  Driven   
Cable  Jetted   
Dug  Bored

(6) CASING INSTALLED:

Threaded  Welded   
1 1/2" Diam. from 0 ft. to 20 ft. Gage 3/16  
" Diam. from \_\_\_\_\_ ft. to \_\_\_\_\_ ft. Gage \_\_\_\_\_  
" Diam. from \_\_\_\_\_ ft. to \_\_\_\_\_ ft. Gage \_\_\_\_\_

(7) PERFORATIONS:

Perforated?  Yes  No  
Type of perforator used \_\_\_\_\_  
SIZE of perforations in. by in.  
perforations from \_\_\_\_\_ ft. to \_\_\_\_\_ ft.  
perforations from \_\_\_\_\_ ft. to \_\_\_\_\_ ft.  
perforations from \_\_\_\_\_ ft. to \_\_\_\_\_ ft.  
perforations from \_\_\_\_\_ ft. to \_\_\_\_\_ ft.  
perforations from \_\_\_\_\_ ft. to \_\_\_\_\_ ft.

(8) SCREENS:

Well screen installed  Yes  No  
Manufacturer's Name \_\_\_\_\_  
Type \_\_\_\_\_ Model No. \_\_\_\_\_  
Diam. \_\_\_\_\_ Slot size \_\_\_\_\_ Set from \_\_\_\_\_ ft. to \_\_\_\_\_ ft.  
Diam. \_\_\_\_\_ Slot size \_\_\_\_\_ Set from \_\_\_\_\_ ft. to \_\_\_\_\_ ft.

(9) CONSTRUCTION:

Was well gravel packed?  Yes  No Size of gravel: \_\_\_\_\_  
Gravel placed from \_\_\_\_\_ ft. to \_\_\_\_\_ ft.  
Was a surface seal provided?  Yes  No To what depth? \_\_\_\_\_ ft.  
Material used in seal—  
Did any strata contain unusable water?  Yes  No  
Type of water? \_\_\_\_\_ Depth of strata \_\_\_\_\_  
Method of sealing strata off \_\_\_\_\_

(10) WATER LEVELS:

Static level 210 ft. below land surface Date \_\_\_\_\_  
Artesian pressure \_\_\_\_\_ lbs. per square inch Date \_\_\_\_\_  
Log Accepted by:  
[Signed] Ross Levanger Date Jan 6, 1961  
(Owner)

(11) WELL TESTS:

Drawdown is amount water level is lowered below static level  
Was a pump test made?  Yes  No If yes, by whom? by Him  
Yield: 800 gal./min. with 37 ft. drawdown after 8 hrs.  
800 gal/min max. output of pump  
" " " " " "  
" " " " " "  
" " " " " "  
" " " " " "  
" " " " " "  
" " " " " "  
" " " " " "  
" " " " " "  
" " " " " "  
" " " " " "  
" " " " " "  
" " " " " "  
" " " " " "

(12) WELL LOG:

Diameter of well 12 inches.  
Depth drilled 397 ft. Depth of completed well 397 ft.  
Formation: Describe by color, character, size of material and structure, and show thickness of aquifers and the kind and nature of the material in each stratum penetrated, with at least one entry for each change of formation.

| MATERIAL           | FROM | TO  |
|--------------------|------|-----|
| Clay               | 0    | 170 |
| Rock               | 170  | 200 |
| CRACKED LAVIA ROCK | 200  | 206 |
| red rock           | 206  | 232 |
| BLACK LAVIA ROCK   | 232  | 270 |
| POPOUS LAVA ROCK   | 270  | 350 |
| Brown SANDY CLAY   | 350  | 375 |
| POPOUS LAVA ROCK   | 375  | 397 |

RECEIVED

APR 01 2021

OWRD

Work started Nov 15 1960 Completed Dec 23 1960

(13) PUMP:

Manufacturer's Name \_\_\_\_\_  
Type: \_\_\_\_\_ H.P. \_\_\_\_\_

Well Driller's Statement:

This well was drilled under my jurisdiction and this report is true to the best of my knowledge and belief.

NAME H.A. SEVEY  
(Person, firm, or corporation) (Type or print)

Address RT. 1 Box 176 VAE ORE

Driller's well number \_\_\_\_\_

[Signed] Norman J. Sevey  
(Well Driller)

License No. 17 Date Dec 23, 1960

RECEIVED

APR 01 2021

OWRD

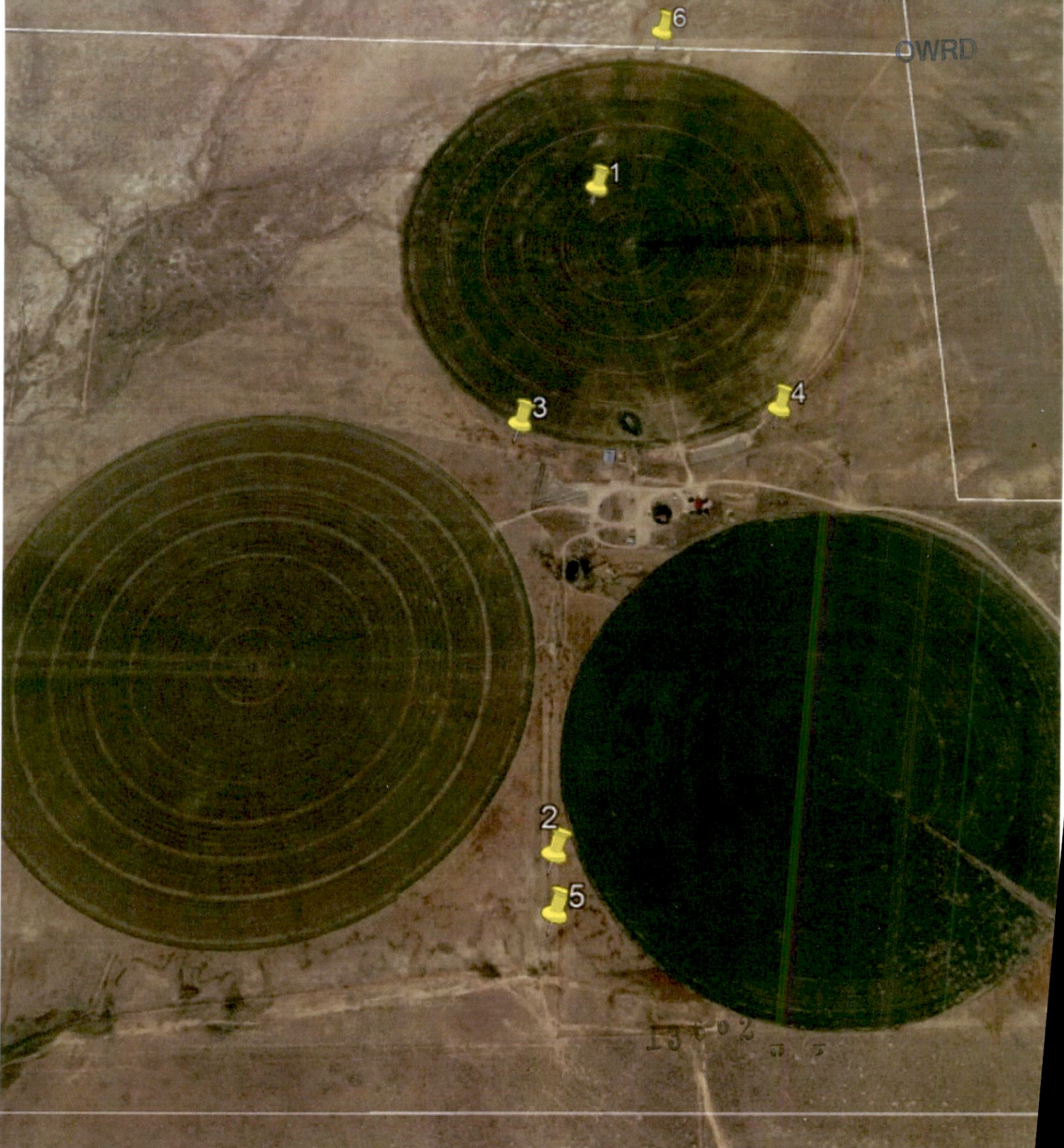

13002 0 5

# T 24S R 38E, W.M.



13662 -

RECEIVED

APR 01 2021

OWRD