

**Application for Water Right
Temporary or Drought Temporary Transfer
Part 1 of 5 – Minimum Requirements Checklist**



Oregon Water Resources Department
725 Summer Street NE, Suite A
Salem, Oregon 97301-1266
(503) 986-0900
www.oregon.gov/OWRD

This temporary transfer application will be returned if Parts 1 through 5 and all required attachments are not completed and included.
For questions, please call (503) 986-0900, and ask for Transfer Section.

RECEIVED

APR 09 2021

FOR ALL TEMPORARY TRANSFER APPLICATIONS

Check all items included with this application. (N/A = Not Applicable)

OWRD

- Part 1 – Completed Minimum Requirements Checklist.
- Part 2 – Completed Temporary Transfer Application Map Checklist.
- Part 3 – Application Fee, payable by check to the Oregon Water Resources Department, and completed Fee Worksheet, page 3. Try the online fee calculator at: http://apps.wrd.state.or.us/apps/misc/wrd_fee_calculator. If you have questions, call Customer Service at (503) 986-0801.
- Part 4 – Completed Applicant Information and Signature.
- Part 5 – Information about Transferred Water Rights: **How many water rights are to be transferred? 4 List them here: Certificates 33312, 48389, 56242, 56243**
Please include a separate Part 5 for each water right. (See instructions on page 6)
- N/A For standard Temporary Transfer (one to five years) **Begin Year: 2021 End Year: 2026.**
- N/A Temporary Drought Transfer (Only in counties where the Governor has declared drought)

Attachments:

- Completed Temporary Transfer Application Map.
- Completed Evidence of Use Affidavit and supporting documentation.
- Current recorded deed for the land **from** which the authorized place of use is temporarily being moved.
- N/A Affidavit(s) of Consent from Landowner(s) (if the applicant does not own the land upon which the water right is located.)
- N/A Supplemental Form D – For water rights served by or issued in the name of a district. Complete when the temporary transfer applicant is not the district.
- N/A Oregon Water Resources Department’s Land Use Information Form with approval and signature (or signed land use form receipt stub) from each local land use authority in which water is to be diverted, conveyed, and/or used. Not required if water is to be diverted, conveyed, and/or used only on federal lands or if **all** of the following apply: a) a change in place of use only, b) no structural changes, c) the use of water is for irrigation only, and d) the use is located within an irrigation district or an exclusive farm use zone.
- N/A Water Well Report/Well Log for changes in point(s) of appropriation (well(s)) or additional point(s) of appropriation (if necessary to convey water to the proposed place of use).

(For Staff Use Only)

WE ARE RETURNING YOUR APPLICATION FOR THE FOLLOWING REASON(S):

| | |
|--|---|
| <input type="checkbox"/> Application fee not enclosed/or is insufficient | <input type="checkbox"/> Map not included or incomplete |
| <input type="checkbox"/> Land Use Form not enclosed or incomplete | <input type="checkbox"/> Part ____ is incomplete |
| <input type="checkbox"/> Additional signature(s) required | |
| Other/Explanation _____ | |
| Staff: _____ 503-986-0 _____ | Date: ____/13/670 - _____ |

Part 2 of 5 – Temporary Transfer Application Map Checklist

Your temporary transfer application will be returned if any of the map requirements listed below are not met.

OWRD

Please be sure that the temporary transfer application map you submit includes all the required items and matches the existing water right map. Check all boxes that apply.

- N/A If more than three water rights are involved, separate maps are needed for each water right.
- Permanent quality printed with dark ink on good quality paper.
- The size of the map can be 8½ x 11 inches, 8½ x 14 inches, 11 x 17 inches, or up to 30 x 30 inches. For 30 x 30 inch maps, one extra copy is required.
- A north arrow, a legend, and scale.
- The scale of the map must be: 1 inch = 400 feet, 1 inch = 1,320 feet; the scale of the Final Proof/Claim of Beneficial Use Map (the map used when the permit was certificated); the scale of the county assessor map if the scale is not smaller than 1 inch = 1,320 feet; or a scale that has been pre-approved by the Department.
- Township, Range, Section, ¼ ¼, DLC, Government Lot, and other recognized public land survey lines.
- Tax lot boundaries (property lines) are required. Tax lot numbers are recommended.
- Major physical features including rivers and creeks showing direction of flow, lakes and reservoirs, roads, and railroads.
- Major water delivery system features from the point(s) of diversion/appropriation such as main pipelines, canals, and ditches.
- Existing place of use that includes separate hachuring for each water right, priority date, and use including number of acres in each quarter-quarter section, government lot, or in each quarter-quarter section as projected within government lots, donation land claims, or other recognized public land survey subdivisions. If less than the entirety of the water right is being changed, a separate hachuring is needed for lands left unchanged.
- N/A Proposed temporary place of use that includes separate hachuring for each water right, priority date, and use including number of acres in each quarter-quarter section, government lot, or in each quarter-quarter section as projected within government lots, donation land claims, or other recognized public land survey subdivisions.
- Existing point(s) of diversion or well(s) with distance and bearing or coordinates from a recognized survey corner. This information can be found in your water right certificate or permit.
- N/A If you are proposing a change in point(s) of diversion or well(s) to convey water to the new temporary place of use, show the proposed location and label it clearly with distance and bearing or coordinates. If GPS coordinates are used, latitude-longitude coordinates may be expressed as either degrees-minutes-seconds with at least one digit after the decimal (example – 42°32'15.5") or degrees-decimal with five or more digits after the decimal (example – 42.53764°).

13670 -

Part 4 of 5 – Applicant Information and Signature

Applicant Information

| | | | | |
|---|--------------------|---------------------|---|---|
| APPLICANT/BUSINESS NAME Christopher James Ray and Anna R. Ray | | | PHONE NO. 541-446-3265 | ADDITIONAL CONTACT NO. 208-880-6344 |
| ADDRESS 6144 Molthan Ranch Road | | | | FAX NO. |
| CITY Ironside | STATE OR | ZIP 97908 | E-MAIL chrisray@raybrothers.net | |
| BY PROVIDING AN E-MAIL ADDRESS, CONSENT IS GIVEN TO RECEIVE ALL CORRESPONDENCE FROM THE DEPARTMENT ELECTRONICALLY. COPIES OF THE FINAL ORDER DOCUMENTS WILL ALSO BE MAILED. | | | | |

Agent Information – The agent is authorized to represent the applicant in all matters relating to this application.

| | | | | |
|---|--------------------|---------------------|--|------------------------|
| AGENT/BUSINESS NAME Nancy L. Rorick, Nancy Rorick Consulting | | | PHONE NO. 541-519-3644 | ADDITIONAL CONTACT NO. |
| ADDRESS 645 L Loop | | | | FAX NO. |
| CITY Baker City | STATE OR | ZIP 97814 | E-MAIL nrorick@nlr-water.com | |
| BY PROVIDING AN E-MAIL ADDRESS, CONSENT IS GIVEN TO RECEIVE ALL CORRESPONDENCE FROM THE DEPARTMENT ELECTRONICALLY. COPIES OF THE FINAL ORDER DOCUMENTS WILL ALSO BE MAILED. | | | | |

Explain in your own words what you propose to accomplish with this transfer application and why:
 The applicant is changing the place of use so he can upgrade his irrigation system to pivots.
 If you need additional space, continue on a separate piece of paper and attach to the application as "Attachment 1".

I (we) affirm that the information contained in this application is true and accurate.

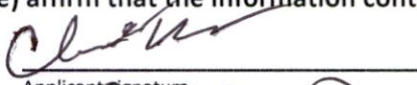
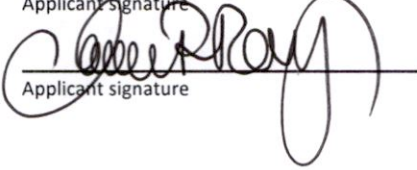
| | | |
|--|--|-------------------------|
|  Applicant signature | Christopher James Ray Print Name (and Title if applicable) | <u>3/6/2021</u> Date |
|  Applicant signature | Anne R. Ray Print Name (and Title if applicable) | <u>3/6/2021</u> Date |

Is the applicant the sole owner of the land on which the water right, or portion thereof, proposed for transfer is located? Yes No

If NO, include signatures of all landowners (and mailing and/or e-mail addresses if different than the applicant's) or attach affidavits of consent from all landowners or individuals/entities (and mailing and/or e-mail addresses) to which the water right(s) has been conveyed.

RECEIVED
 APR 09 2021
 13670-OWRD

Check here if any of the water rights proposed for transfer are or will be located within or served by an irrigation or other water district. (NOTE: If this box is checked, you must complete and attach Supplemental Form D.)

| | | |
|-----------------------------|---------|-----|
| DISTRICT NAME n/a | ADDRESS | |
| CITY | STATE | ZIP |

Check here if water for any of the rights supplied under a water service agreement or other contract for stored water with a federal agency or other entity.

| | | |
|---------------------------|---------|-----|
| ENTITY NAME n/a | ADDRESS | |
| CITY | STATE | ZIP |

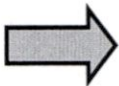

To meet State Land Use Consistency Requirements, you must list all local governments (each county, city, municipal corporation, or tribal government) within whose jurisdiction water will be diverted, conveyed and/or used.

| | | |
|--------------------------------------|-------------------------------------|---------------------|
| ENTITY NAME Malheur County | ADDRESS 251 B Street West | |
| CITY Vale | STATE OR | ZIP 97918 |

| | | |
|-------------|---------|-----|
| ENTITY NAME | ADDRESS | |
| CITY | STATE | ZIP |

RECEIVED
APR 09 2021
13670 -
OWRD

Part 5 of 5 – Water Right Information

RECEIVED

APR 09 2021

CERTIFICATE # 33312

Water Right Certificate # 33312

OWRD

Description of Water Delivery System

System capacity: **1.31** cubic feet per second (cfs) OR
 _____ gallons per minute (gpm)

Describe the current water delivery system or the system that was in place at some time within the last five years. Include information on the pumps, canals, pipelines, and sprinklers used to divert, convey, and apply the water at the authorized place of use. **Water is pumped from MALH 41 to the place of use as shown on the transfer application maps.**

Table 1. Location of Authorized and Proposed Point(s) of Diversion (POD) or Appropriation (POA)

(Note: If the POD/POA name is not specified on the certificate, assign it a name or number here.)

| POD/POA Name or Number | Is this POD/POA Authorized on the Certificate or is it Proposed? | If POA, OWRD Well Log ID# (or Well ID Tag # L-___) | Twp | Rng | Sec | ¼ | ¼ | Tax Lot, DLC or Gov't Lot | Measured Distances (from a recognized survey corner) |
|------------------------|---|--|-------------|-------------|-----------|-----------|-----------|---------------------------|--|
| Well No. 2 | <input checked="" type="checkbox"/> Authorized <input type="checkbox"/> Proposed | MALH 41 | 14 S | 39 E | 32 | NE | NE | 4500 | Well located 525 feet west and 1300 feet south from the NE corner Section 32. |
| | <input type="checkbox"/> Authorized <input type="checkbox"/> Proposed | | | | | | | | |
| | <input type="checkbox"/> Authorized <input type="checkbox"/> Proposed | | | | | | | | |
| | <input type="checkbox"/> Authorized <input type="checkbox"/> Proposed | | | | | | | | |

Check all type(s) of temporary change(s) proposed below (change "CODES" are provided in parentheses):

- Place of Use (POU) Appropriation/Well (POA)
- Point of Diversion (POD) Additional Point of Appropriation (APOA)
- Additional Point of Diversion (APOD)

Check all type(s) of temporary change(s) due to drought proposed below (change "CODES" are provided in parentheses):

- Place of Use (POU) Point of Appropriation/Well (POA)
- Character of Use (USE) Additional Point of Appropriation (APOA)
- Point of Diversion (POD) Additional Point of Diversion (APOD)

Will all of the proposed changes affect the entire water right?

- Yes Complete only the Proposed ("to" lands) section of Table 2 on the next page. Use the "CODES" listed above to describe the proposed changes.
- No Complete all of Table 2 to describe the portion of the water right to be changed.

13670 -

Please use and attach additional pages of Table 2 as needed.
See page 6 for instructions.

Do you have questions about how to fill-out the tables?
Contact the Department at 503-986-0900 and ask for Transfer Staff.

Table 2. Description of Temporary Changes to Water Right Certificate # 33312

List only the part of the right that will be changed. For the acreage in each ¼ ¼, list the change proposed. If more than one change, specify the acreage associated with each change. If more than one POD/POA, specify the acreage associated with each POD/POA.

| AUTHORIZED (the "from" or "off" lands) | | | | | | | | | | PROPOSED (the "to" or "on" lands) | | | | | | | | | |
|---|-----|-----|-----|---------|----------------|-------|-----------------------------------|--|---------------|---|-----|-----|-----|---------|----------------|-------|-----------------|--|---------------|
| The listing that appears on the Certificate BEFORE PROPOSED CHANGES | | | | | | | | | | The listing as it would appear AFTER PROPOSED CHANGES | | | | | | | | | |
| List only that part or portion of the water right that will be changed. | | | | | | | | | | are made. | | | | | | | | | |
| Twp | Rng | Sec | ¼ ¼ | Tax Lot | Gvt Lot or DLC | Acres | Type of USE listed on Certificate | POD(s) or POA(s) (name or number from Table 1) | Priority Date | Twp | Rng | Sec | ¼ ¼ | Tax Lot | Gvt Lot or DLC | Acres | New Type of USE | POD(s)/ POA(s) to be used (from Table 1) | Priority Date |
| | | | | | | | | | | 14 | S | 27 | NW | SW | 4300 | 0.3 | | Well 2 | 6/18/1962 |
| | | | | | | | | | | 14 | S | 27 | SW | SW | 4300 | 0.1 | | Well 2 | 6/18/1962 |
| | | | | | | | | | | 14 | S | 28 | NE | SE | 4300 | 27.7 | | Well 2 | 6/18/1962 |
| | | | | | | | | | | 14 | S | 28 | NE | SE | 3401 | 5 | | Well 2 | 6/18/1962 |
| | | | | | | | | | | 14 | S | 28 | NW | SE | 4500 | 23.9 | | Well 2 | 6/18/1962 |
| | | | | | | | | | | 14 | S | 28 | SW | SE | 4500 | 20.3 | | Well 2 | 6/18/1962 |
| | | | | | | | | | | 14 | S | 28 | SE | SE | 4502 | 15 | | Well 2 | 6/18/1962 |
| | | | | | | | | | | 14 | S | 28 | SE | SE | 4500 | 12.4 | | Well 2 | 6/18/1962 |
| TOTAL ACRES | | | | | | | | | | TOTAL ACRES | | | | | | | | | |
| | | | | | | | | | | 104.7 | | | | | | | | | |

Additional remarks: _____

13670 -

RECEIVED
APR 09 2021

For Place of Use Changes

Are there other water right certificates, water use permits or ground water registrations associated with the "from" or the "to" lands? Yes No

If YES, list the certificate, water use permit, or ground water registration numbers: Certificates 48389, 56242, 56243

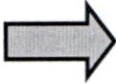

Pursuant to ORS 540.525, any "layered" water use such as an irrigation right that is supplemental to a primary right proposed for temporary transfer can be included in the transfer or remain unused on the authorized place of use. If the primary water right does not revert soon enough to allow use of the supplemental right within five years, the supplemental right shall become subject to cancellation for nonuse under ORS 540.610.

If a change in point(s) of appropriation (well(s)) or additional point(s) of appropriation is necessary to convey the water to the new temporary place of use you must provide:

- Well log(s) for each authorized and proposed well(s) that are clearly labeled and associated with the corresponding well(s) in Table 1 above and on the accompanying application map. (Tip: You may search for well logs on the Department's web page at: http://apps.wrd.state.or.us/apps/gw/well_log/Default.aspx)

AND/OR

- Describe the construction of the authorized and proposed well(s) in Table 3 below for any well that does not have a well log. For a *proposed well(s) not yet constructed or built*, provide "a best estimate" for each requested information element in the table. The Department recommends you consult a licensed well driller, geologist, or certified water right examiner to assist with assembling the information necessary to complete Table 3.

Table 3. Construction of Point(s) of Appropriation

Any well(s) in this listing must be clearly tied to corresponding well(s) described in Table 1 and shown on the accompanying application map. Failure to provide the information will delay the processing of your transfer application until it is received. The information is necessary for the Department to assess whether the proposed well(s) will access the same source aquifer as the authorized point(s) of appropriation (POA). The Department is prohibited by law from approving POA changes that do not access the same source aquifer.

| Proposed or Authorized POA Name or Number | Is well already built? (Yes or No) | If an existing well, OWRD Well ID Tag No. L-___ | Total well depth | Casing Diameter | Casing Intervals (feet) | Seal depth(s) (intervals) | Perforated or screened intervals (in feet) | Static water level of completed well (in feet) | Source aquifer (sand, gravel, basalt, etc.) | Well - specific rate (cfs or gpm). If less than full rate of water right |
|---|------------------------------------|---|------------------|-----------------|-------------------------|---------------------------|--|--|---|--|
| Well 2 | Yes | MALH 41 | 998 ft | | | | | | | |
| | | | | | | | | | | |
| | | | | | | | | | | |
| | | | | | | | | | | |

RECEIVED

APR 09 2021
13670 -

OWRD

CERTIFICATE # 48389

Water Right Certificate # 48389

OWRD

Description of Water Delivery System

System capacity: 1.6 cubic feet per second (cfs) OR
 _____ gallons per minute (gpm)

Describe the current water delivery system or the system that was in place at some time within the last five years. Include information on the pumps, canals, pipelines, and sprinklers used to divert, convey, and apply the water at the authorized place of use. Water is pumped from Willow Creek at POD1 to the POU as shown on the application maps.

Table 1. Location of Authorized and Proposed Point(s) of Diversion (POD) or Appropriation (POA)

(Note: If the POD/POA name is not specified on the certificate, assign it a name or number here.)

| POD/POA Name or Number | Is this POD/POA Authorized on the Certificate or is it Proposed? | If POA, OWRD Well Log ID# (or Well ID Tag # L-___) | Twp | | Rng | | Sec | ¼ ¼ | | Tax Lot, DLC or Gov't Lot | Measured Distances (from a recognized survey corner) |
|------------------------|---|--|-----|---|-----|---|-----|-----|----|---------------------------|--|
| | | | | | | | | | | | |
| POD 1 | <input checked="" type="checkbox"/> Authorized <input type="checkbox"/> Proposed | | 14 | S | 39 | E | 28 | SW | NW | 4500 | 2670 feet North and 980 feet East from the SW Corner, Section 28 |
| | <input type="checkbox"/> Authorized <input type="checkbox"/> Proposed | | | | | | | | | | |
| | <input type="checkbox"/> Authorized <input type="checkbox"/> Proposed | | | | | | | | | | |
| | <input type="checkbox"/> Authorized <input type="checkbox"/> Proposed | | | | | | | | | | |

Check all type(s) of temporary change(s) proposed below (change "CODES" are provided in parentheses):

- Place of Use (POU)
- Point of Diversion (POD)
- Additional Point of Diversion (APOD)
- Appropriation/Well (POA)
- Additional Point of Appropriation (APOA)

Check all type(s) of temporary change(s) due to drought proposed below (change "CODES" are provided in parentheses):

- Place of Use (POU)
- Character of Use (USE)
- Point of Diversion (POD)
- Point of Appropriation/Well (POA)
- Additional Point of Appropriation (APOA)
- Additional Point of Diversion (APOD)

Will all of the proposed changes affect the entire water right?

- Yes Complete only the Proposed ("to" lands) section of Table 2 on the next page. Use the "CODES" listed above to describe the proposed changes.
- No Complete all of Table 2 to describe the portion of the water right to be changed.

For Place of Use Changes

Are there other water right certificates, water use permits or ground water registrations associated with the "from" or the "to" lands? Yes No

If YES, list the certificate, water use permit, or ground water registration numbers: Certificates 33312, 56242 and 56243



Pursuant to ORS 540.525, any "layered" water use such as an irrigation right that is supplemental to a primary right proposed for temporary transfer can be included in the transfer or remain unused on the authorized place of use. If the primary water right does not revert soon enough to allow use of the supplemental right within five years, the supplemental right shall become subject to cancellation for nonuse under ORS 540.610.

If a change in point(s) of appropriation (well(s)) or additional point(s) of appropriation is necessary to convey the water to the new temporary place of use you must provide:

- Well log(s) for each authorized and proposed well(s) that are clearly labeled and associated with the corresponding well(s) in Table 1 above and on the accompanying application map. (Tip: You may search for well logs on the Department's web page at: http://apps.wrd.state.or.us/apps/gw/well_log/Default.aspx)

AND/OR

- Describe the construction of the authorized and proposed well(s) in Table 3 below for any well that does not have a well log. For a *proposed well(s) not yet constructed or built*, provide "a best estimate" for each requested information element in the table. The Department recommends you consult a licensed well driller, geologist, or certified water right examiner to assist with assembling the information necessary to complete Table 3.

Table 3. Construction of Point(s) of Appropriation

Any well(s) in this listing must be clearly tied to corresponding well(s) described in Table 1 and shown on the accompanying application map. Failure to provide the information will delay the processing of your transfer application until it is received. The information is necessary for the Department to assess whether the proposed well(s) will access the same source aquifer as the authorized point(s) of appropriation (POA). The Department is prohibited by law from approving POA changes that do not access the same source aquifer.

| Proposed or Authorized POA Name or Number | Is well already built? (Yes or No) | If an existing well, OWRD Well ID Tag No. L-___ | Total well depth | Casing Diameter | Casing Intervals (feet) | Seal depth(s) (intervals) | Perforated or screened intervals (in feet) | Static water level of completed well (in feet) | Source aquifer (sand, gravel, basalt, etc.) | Well-specific rate (cfs or gpm). If less than full rate of water right |
|---|------------------------------------|---|------------------|-----------------|-------------------------|---------------------------|--|--|---|--|
| n/a | | | | | | | | | | |
| | | | | | | | | | | |
| | | | | | | | | | | |
| | | | | | | | | | | |

RECEIVED
APR 09 2021

18WRD -



CERTIFICATE # 56242

Water Right Certificate # 56242



Description of Water Delivery System

System capacity: 0.38 cubic feet per second (cfs) OR
 _____ gallons per minute (gpm)

Describe the current water delivery system or the system that was in place at some time within the last five years. Include information on the pumps, canals, pipelines, and sprinklers used to divert, convey, and apply the water at the authorized place of use. **Water is pumped from Willow Creek at POD 2 to the POU as shown on the application maps.**

Table 1. Location of Authorized and Proposed Point(s) of Diversion (POD) or Appropriation (POA)

(Note: If the POD/POA name is not specified on the certificate, assign it a name or number here.)

| POD/POA Name or Number | Is this POD/POA Authorized on the Certificate or is it Proposed? | If POA, OWRD Well Log ID# (or Well ID Tag # L-___) | Twp | | Rng | | Sec | | ¼ ¼ | | Tax Lot, DLC or Gov't Lot | Measured Distances (from a recognized survey corner) |
|------------------------|---|--|-----|---|-----|---|-----|----|-----|------|--|--|
| | | | | | | | | | | | | |
| POD 2 | <input checked="" type="checkbox"/> Authorized <input type="checkbox"/> Proposed | | 14 | S | 39 | E | 28 | SW | NW | 4500 | 2650 feet North and 915 feet East from SW corner Section 28. | |
| | <input type="checkbox"/> Authorized <input type="checkbox"/> Proposed | | | | | | | | | | | |
| | <input type="checkbox"/> Authorized <input type="checkbox"/> Proposed | | | | | | | | | | | |
| | <input type="checkbox"/> Authorized <input type="checkbox"/> Proposed | | | | | | | | | | | |

Check all type(s) of temporary change(s) proposed below (change "CODES" are provided in parentheses):

- Place of Use (POU) Appropriation/Well (POA)
- Point of Diversion (POD) Additional Point of Appropriation (APOA)
- Additional Point of Diversion (APOD)

Check all type(s) of temporary change(s) due to drought proposed below (change "CODES" are provided in parentheses):

- Place of Use (POU) Point of Appropriation/Well (POA)
- Character of Use (USE) Additional Point of Appropriation (APOA)
- Point of Diversion (POD) Additional Point of Diversion (APOD)

Will all of the proposed changes affect the entire water right?

- Yes Complete only the Proposed ("to" lands) section of Table 2 on the next page. Use the "CODES" listed above to describe the proposed changes.
- No Complete all of Table 2 to describe the portion of the water right to be changed.

Please use and attach additional pages of Table 2 as needed. See page 6 for instructions.

Do you have questions about how to fill-out the tables? Contact the Department at 503-986-0900 and ask for Transfer Staff.

Table 2. Description of Temporary Changes to Water Right Certificate # 56242

List only the part of the right that will be changed. For the acreage in each 1/4, list the change proposed. If more than one change, specify the acreage associated with each change. If more than one POD/POA, specify the acreage associated with each POD/POA.

| AUTHORIZED (the "from" or "off" lands) | | | | | | | | | | PROPOSED (the "to" or "on" lands) | | | | | | | | | | |
|---|-----|-----|-----|---------|----------------|-------|-----------------------------------|--|---------------|---|-----|-----|-----|---------|----------------|-------|-----------------|--|---------------|----------|
| The listing that appears on the Certificate BEFORE PROPOSED CHANGES | | | | | | | | | | The listing as it would appear AFTER PROPOSED CHANGES | | | | | | | | | | |
| List only that part or portion of the water right that will be changed. | | | | | | | | | | are made. | | | | | | | | | | |
| Twp | Rng | Sec | 1/4 | Tax Lot | Gvt Lot or DLC | Acres | Type of USE listed on Certificate | POD(s) or POA(s) (name or number from Table 1) | Priority Date | Twp | Rng | Sec | 1/4 | Tax Lot | Gvt Lot or DLC | Acres | New Type of USE | POD(s)/ POA(s) to be used (from Table 1) | Priority Date | |
| | | | | | | | | | | 14 | S | 39 | E | 28 | SW | SW | 4500 | 8.2 | POD 2,3 | 2/9/1981 |
| | | | | | | | | | | 14 | S | 39 | E | 33 | NW | NW | 4500 | 4.7 | POD 2,3 | 2/9/1981 |
| | | | | | | | | | | 14 | S | 39 | E | 33 | SW | NW | 4500 | 2.3 | POD 2,3 | 2/9/1981 |
| TOTAL ACRES | | | | | | | | | | TOTAL ACRES | | | | | | | | | | |
| 15.2 | | | | | | | | | | 15.2 | | | | | | | | | | |

Additional remarks: _____

13670 -

RECEIVED

APR 09 2021

For Place of Use Changes

Are there other water right certificates, water use permits or ground water registrations associated with the "from" or the "to" lands? Yes No

If YES, list the certificate, water use permit, or ground water registration numbers: 27102

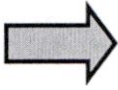

Pursuant to ORS 540.525, any "layered" water use such as an irrigation right that is supplemental to a primary right proposed for temporary transfer can be included in the transfer or remain unused on the authorized place of use. If the primary water right does not revert soon enough to allow use of the supplemental right within five years, the supplemental right shall become subject to cancellation for nonuse under ORS 540.610.

If a change in point(s) of appropriation (well(s)) or additional point(s) of appropriation is necessary to convey the water to the new temporary place of use you must provide:

- Well log(s) for each authorized and proposed well(s) that are clearly labeled and associated with the corresponding well(s) in Table 1 above and on the accompanying application map. (Tip: You may search for well logs on the Department's web page at: http://apps.wrd.state.or.us/apps/gw/well_log/Default.aspx)

AND/OR

- Describe the construction of the authorized and proposed well(s) in Table 3 below for any well that does not have a well log. For a *proposed well(s) not yet constructed or built*, provide "a best estimate" for each requested information element in the table. The Department recommends you consult a licensed well driller, geologist, or certified water right examiner to assist with assembling the information necessary to complete Table 3.

Table 3. Construction of Point(s) of Appropriation

Any well(s) in this listing must be clearly tied to corresponding well(s) described in Table 1 and shown on the accompanying application map. Failure to provide the information will delay the processing of your transfer application until it is received. The information is necessary for the Department to assess whether the proposed well(s) will access the same source aquifer as the authorized point(s) of appropriation (POA). The Department is prohibited by law from approving POA changes that do not access the same source aquifer.

| Proposed or Authorized POA Name or Number | Is well already built? (Yes or No) | If an existing well, OWRD Well ID Tag No. L-___ | Total well depth | Casing Diameter | Casing Intervals (feet) | Seal depth(s) (intervals) | Perforated or screened intervals (in feet) | Static water level of completed well (in feet) | Source aquifer (sand, gravel, basalt, etc.) | Well - specific rate (cfs or gpm). If less than full rate of water right |
|---|------------------------------------|---|------------------|-----------------|-------------------------|---------------------------|--|--|---|--|
| n/a | | | | | | | | | | |
| | | | | | | | | | | |
| | | | | | | | | | | |
| | | | | | | | | | | |

RECEIVED

APR 09 2021
13670 -

OWRD

RECEIVED

APR 09 2021

CERTIFICATE # 56243

Water Right Certificate # 56243

OWRD

Description of Water Delivery System

System capacity: 0.34 (portion of right transferred) cubic feet per second (cfs) OR _____ gallons per minute (gpm)

Describe the current water delivery system or the system that was in place at some time within the last five years. Include information on the pumps, canals, pipelines, and sprinklers used to divert, convey, and apply the water at the authorized place of use. Water is pumped from well 1 to the POU as shown on the application maps.

Table 1. Location of Authorized and Proposed Point(s) of Diversion (POD) or Appropriation (POA)

(Note: If the POD/POA name is not specified on the certificate, assign it a name or number here.)

| POD/POA Name or Number | Is this POD/POA Authorized on the Certificate or is it Proposed? | If POA, OWRD Well Log ID# (or Well ID Tag # L-___) | Twp | | Rng | | Sec | | ¼ ¼ | Tax Lot, DLC or Gov't Lot | Measured Distances (from a recognized survey corner) |
|------------------------|---|--|-----|---|-----|---|-----|----|-----|---------------------------|--|
| | | | | | | | | | | | |
| Well 1 | <input checked="" type="checkbox"/> Authorized <input type="checkbox"/> Proposed | MALH 43 | 14 | S | 39 | E | 28 | SW | SW | 4500 | 1050 feet East from SW corner Section 28. |
| | <input type="checkbox"/> Authorized <input type="checkbox"/> Proposed | | | | | | | | | | |
| | <input type="checkbox"/> Authorized <input type="checkbox"/> Proposed | | | | | | | | | | |
| | <input type="checkbox"/> Authorized <input type="checkbox"/> Proposed | | | | | | | | | | |

Check all type(s) of temporary change(s) proposed below (change "CODES" are provided in parentheses):

- Place of Use (POU) Appropriation/Well (POA)
- Point of Diversion (POD) Additional Point of Appropriation (APOA)
- Additional Point of Diversion (APOD)

Check all type(s) of temporary change(s) due to drought proposed below (change "CODES" are provided in parentheses):

- Place of Use (POU) Point of Appropriation/Well (POA)
- Character of Use (USE) Additional Point of Appropriation (APOA)
- Point of Diversion (POD) Additional Point of Diversion (APOD)

Will all of the proposed changes affect the entire water right?

- Yes Complete only the Proposed ("to" lands) section of Table 2 on the next page. Use the "CODES" listed above to describe the proposed changes.
- No Complete all of Table 2 to describe the portion of the water right to be changed.

13670 -

Please use and attach additional pages of Table 2 as needed.
See page 6 for instructions.

Do you have questions about how to fill-out the tables?
Contact the Department at 503-986-0900 and ask for Transfer Staff.

Table 2. Description of Temporary Changes to Water Right Certificate # 56243

List only the part of the right that will be changed. For the acreage in each 1/4, list the change proposed. If more than one change, specify the acreage associated with each change. If more than one POD/POA, specify the acreage associated with each POD/POA.

| AUTHORIZED (the "from" or "off" lands) | | | | | | | | | | PROPOSED (the "to" or "on" lands) | | | | | | | | | | | |
|---|------|-----|-------|---------|----------------|------|-----------------------------------|--|---------------|---|-------------|------|-----|-------|---------|----------------|------|-----------------|--|---------------|-------|
| The listing that appears on the Certificate BEFORE PROPOSED CHANGES | | | | | | | | | | The listing as it would appear AFTER PROPOSED CHANGES | | | | | | | | | | | |
| List only that part or portion of the water right that will be changed. | | | | | | | | | | are made. | | | | | | | | | | | |
| Twp | Rng | Sec | 1/4 | Tax Lot | Gvt Lot or DLC | Acre | Type of USE listed on Certificate | POD(s) or POA(s) (name or number from Table 1) | Priority Date | Proposed Changes (see "CODES" from previous page) | Twp | Rng | Sec | 1/4 | Tax Lot | Gvt Lot or DLC | Acre | New Type of USE | POD(s)/ POA(s) to be used (from Table 1) | Priority Date | |
| 14 S | 39 E | 28 | SW NE | 4500 | | 9.3 | Suppl. Irrig. | Well 1 | 4/6/1977 | POU | 14 S | 39 E | 27 | NW SW | 4300 | | 0.1 | | Well 1 | 4/6/1977 | |
| 14 S | 39 E | 28 | NE SW | 4500 | | 2.1 | Suppl. Irrig. | Well 1 | 4/6/1977 | POU | 14 S | 39 E | 28 | NE SE | 4300 | | 27 | | Well 1 | 4/6/1977 | |
| 14 S | 39 E | 28 | SE SW | 4500 | | 16.8 | Suppl. Irrig. | Well 1 | 4/6/1977 | POU | 14 S | 39 E | 28 | NE SE | 3401 | | 4.7 | | Well 1 | 4/6/1977 | |
| 14 S | 39 E | 28 | NW SE | 4500 | | 36.6 | Suppl. Irrig. | Well 1 | 4/6/1977 | POU | 14 S | 39 E | 28 | NW SE | 4500 | | 23 | | Well 1 | 4/6/1977 | |
| 14 S | 39 E | 28 | SW SE | 4500 | | 20 | Suppl. Irrig. | Well 1 | 4/6/1977 | POU | 14 S | 39 E | 28 | SW SE | 4500 | | 19.5 | | Well 1 | 4/6/1977 | |
| 14 S | 39 E | 33 | NW NE | 4500 | | 1.2 | Suppl. Irrig. | Well 1 | 4/6/1977 | POU | 14 S | 39 E | 28 | SE SE | 4500 | | 11.9 | | Well 1 | 4/6/1977 | |
| 14 S | 39 E | 33 | NE NW | 4500 | | 14.8 | Suppl. Irrig. | Well 1 | 4/6/1977 | POU | 14 S | 39 E | 28 | SE SE | 4502 | | 14.6 | | Well 1 | 4/6/1977 | |
| TOTAL ACRES | | | | | | | | | | 100.8 | TOTAL ACRES | | | | | | | | | | 100.8 |

Additional remarks: _____

RECEIVED
APR 09 2021
OWRD

For Place of Use Changes

Are there other water right certificates, water use permits or ground water registrations associated with the "from" or the "to" lands? Yes No

If YES, list the certificate, water use permit, or ground water registration numbers: Certificates 33312, 48389, and 56243.

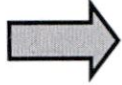

Pursuant to ORS 540.525, any "layered" water use such as an irrigation right that is supplemental to a primary right proposed for temporary transfer can be included in the transfer or remain unused on the authorized place of use. If the primary water right does not revert soon enough to allow use of the supplemental right within five years, the supplemental right shall become subject to cancellation for nonuse under ORS 540.610.

If a change in point(s) of appropriation (well(s)) or additional point(s) of appropriation is necessary to convey the water to the new temporary place of use you must provide:

- Well log(s) for each authorized and proposed well(s) that are clearly labeled and associated with the corresponding well(s) in Table 1 above and on the accompanying application map. (Tip: You may search for well logs on the Department's web page at: http://apps.wrd.state.or.us/apps/gw/well_log/Default.aspx)

AND/OR

- Describe the construction of the authorized and proposed well(s) in Table 3 below for any well that does not have a well log. For a *proposed well(s) not yet constructed or built*, provide "a best estimate" for each requested information element in the table. The Department recommends you consult a licensed well driller, geologist, or certified water right examiner to assist with assembling the information necessary to complete Table 3.

Table 3. Construction of Point(s) of Appropriation

Any well(s) in this listing must be clearly tied to corresponding well(s) described in Table 1 and shown on the accompanying application map. Failure to provide the information will delay the processing of your transfer application until it is received. The information is necessary for the Department to assess whether the proposed well(s) will access the same source aquifer as the authorized point(s) of appropriation (POA). The Department is prohibited by law from approving POA changes that do not access the same source aquifer.

| Proposed or Authorized POA Name or Number | Is well already built? (Yes or No) | If an existing well, OWRD Well ID Tag No. L-___ | Total well depth | Casing Diameter | Casing Intervals (feet) | Seal depth(s) (intervals) | Perforated or screened intervals (in feet) | Static water level of completed well (in feet) | Source aquifer (sand, gravel, basalt, etc.) | Well - specific rate (cfs or gpm). If less than full rate of water right |
|---|------------------------------------|---|------------------|-----------------|-------------------------|---------------------------|--|--|---|--|
| Well 1 | yes | MALH 43 | 594 ft | 12 inch | 0-300 ft | | 32-296 ft | 34 ft | Sand & gravel | |
| | | | | | | | | | | |
| | | | | | | | | | | |

RECEIVED

APR 09 2021

13670 -

OWRD

APR 09 2021

RECEIVED

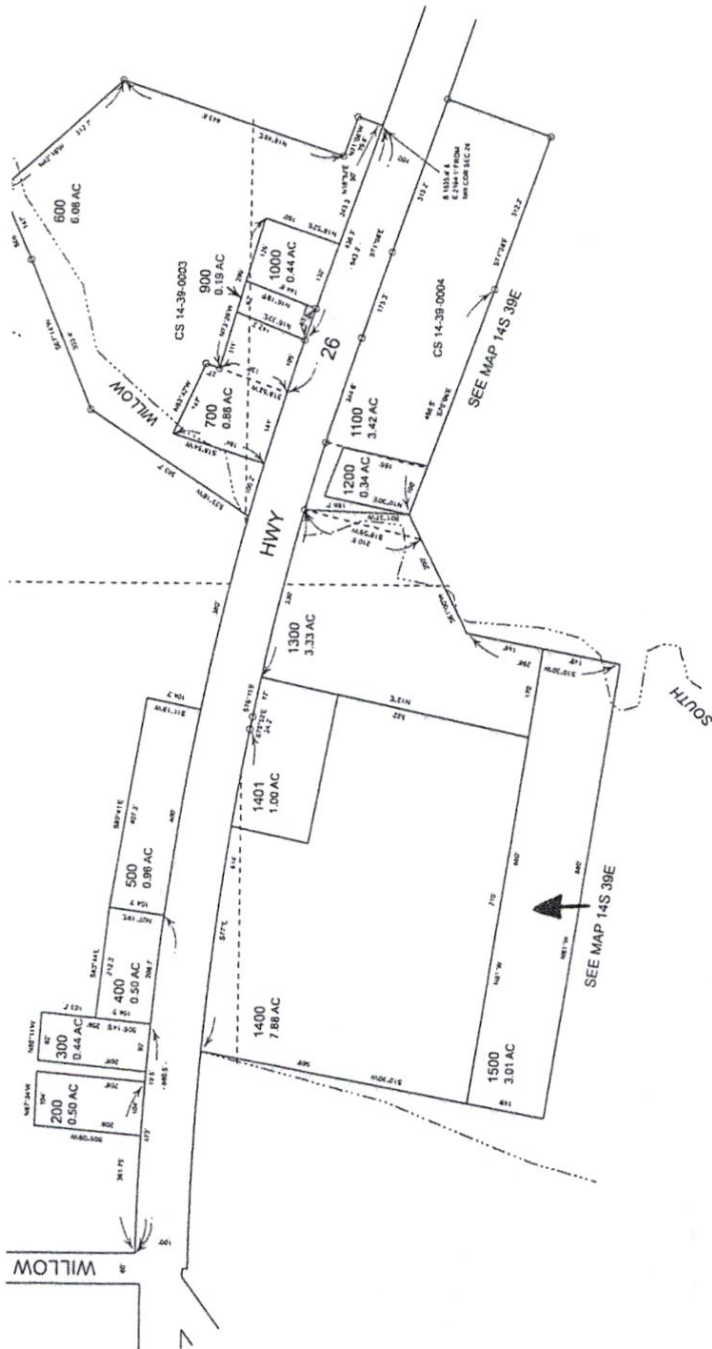

1/4 COR

CEN SEC

Revised: MA
06/19/2018

14S39E



70 SW Third Ave., Ontario, OR 97914
PHONE (541)889-6451 FAX (541)889-4161

RECEIVED

APR 09 2021

OWRD

February 9, 2021
File Number: 310591AM
Report No.: 2
Title Officer: Mike Malmberg
Escrow Officer: Jane Reeves

SUPPLEMENTAL TITLE REPORT

Property Address: Land, Ironside, OR 97908

Policy or Policies to be issued:
OWNER'S STANDARD COVERAGE
Proposed Insured: N/A

Liability
\$TBD

Premium
\$TBD

Local Government Lien Search

\$N/A

We are prepared to issue ALTA (06/17/06) title insurance policy(ies) of Chicago Title Insurance Company, in the usual form insuring the title to the land described as follows:

Legal description attached hereto and made a part hereof marked Exhibit "A"

and dated as of 5th day of February, 2021 at 7:30 a.m., title is vested in:

Christopher James Ray and Anne Rebecca Ray, husband and wife

The estate or interest in the land described or referred to in this Preliminary Title Report and covered herein is:

FEE SIMPLE

13670 -

Except for the items properly cleared through closing, Schedule B of the proposed policy or policies will not insure against loss or damage which may arise by reason of the following:

GENERAL EXCEPTIONS:

1. Taxes or assessments which are not shown as existing liens by the records of any taxing authority that levies taxes or assessments on real property or by the Public Records; proceedings by a public agency which may result in taxes or assessments, or notices of such proceedings, whether or not shown by the records of such agency or by the Public Records.
2. Facts, rights, interests or claims which are not shown by the Public Records but which could be ascertained by an inspection of the Land or by making inquiry of persons in possession thereof.
3. Easements, or claims of easement, not shown by the Public Records; reservations or exceptions in patents or in Acts authorizing the issuance thereof; water rights, claims or title to water.
4. Any encroachment (of existing improvements located on the subject Land onto adjoining Land or of existing improvements located on adjoining Land onto the subject Land) encumbrance, violation, variation, or adverse circumstance affecting the Title that would be disclosed by an accurate and complete land survey of the subject Land.
5. Any lien, or right to a lien, for services, labor, material, equipment rental, or workers compensation heretofore or hereafter furnished, imposed by law and not shown by the Public Records.

EXCEPTIONS 1 THROUGH 5 ABOVE APPLY TO STANDARD COVERAGE POLICIES AND MAY BE MODIFIED OR ELIMINATED ON AN EXTENDED COVERAGE POLICY.

SPECIAL EXCEPTIONS:

6. The rights of the public in and to that portion of the herein described property lying within the limits of public roads, streets or highways.
7. Taxes deferred, as disclosed by the tax roll, the premises herein described have been zoned or classified for range use. At any time that said land is disqualified for such use the property will be subject to additional taxes or penalties and interest.
8. An easement including the terms and provisions thereof, affecting the portion of said premises and for the purposes stated therein as set forth in instrument:
Granted To: Oregon Telephone Corporation
Recorded: November 7, 2002
Instrument No.: 2002-8189
9. Trust Deed, including the terms and provisions thereof, executed by Christopher James Ray and Anne Rebecca Ray to AmeriTitle, as Trustee for the benefit of Carolyn M. Pinto an undivided one-half interest and Alexander and JoAn Silva, Trustees of the Alexander and JoAn Silva Trust u/a/d June 21, 2012, an undivided one-half interest, dated August 13, 2019, recorded August 16, 2019, Instrument No. 2019-3049, Mortgage Records, securing the payment of \$50,000.00, as therein provided. The beneficial interest under said Deed of Trust of the Alexander and JoAn Silva Trust, was assigned to JoAn Silva Trustee of the JoAn Silva Survivor's Trust B, by assignment recorded October 29, 2020, Instrument No. 2020-3968, Mortgage Records.
10. Easement, including the terms and provisions thereof, in favor of Idaho Power Company, recorded March 28, 1955, Book 58, Deed Records.
11. Reservation of Oil and Gas, minerals, including the terms and provisions thereof, in Deed from Eastern Oregon Land Company, recorded April 24, 1950, Book 82, Page 190, Deed Records.
12. Easement, including the terms and provisions thereof, in favor of Idaho Power Company, recorded August 15, 1952, Book 90, Page 277, Deed Records.
13. Easement, including the terms and provisions thereof, in favor of Idaho Power Company, recorded May 1, 1962, Book 122, Instrument No. 41656, Deed Records.

RECEIVED

APR 09 2021

OWB

14. Easement, including the terms and provisions thereof, in favor of Oregon Telephone Corporation, recorded November 7, 2002, Instrument No. 2020-8190, Deed Records.
15. Deed of Trust, including the terms and provisions thereof, executed by Christopher James Ray and Anne Rebecca Ray to Stewart Title Guarantee Company, as Trustee for the benefit of AXA Equitable Life Insurance Company, dated August 16, 2019, recorded August 16, 2019, Instrument No. 2019-3043, Mortgage Records, securing the payment of \$3,000,000.00, as therein provided.

INFORMATIONAL NOTES:

Tax Information:

Taxes assessed under Code No. 47 Account No. 14666 Map No. 14S39 4300

NOTE: The 2020-2021 Taxes: \$37.82, are Paid

Taxes assessed under Code No. 47 Account No. 14669 Map No. 14S39 4502

NOTE: The 2020-2021 Taxes: \$3.16, are Paid

Taxes assessed under Code No. 47 Account No. 14654 Map No. 14S39 3401

NOTE: The 2020-2021 Taxes: \$6.47, are Paid

Taxes assessed under Code No. 47 Account No. 14668 Map No. 14S39 4500

NOTE: The 2020-2021 Taxes: \$533.56, are Paid

Taxes assessed under Code No. 47 Account No. 14689 Map No. 14S3928B 1500

NOTE: The 2020-2021 Taxes: \$13.83, are Paid

NOTE: Any map or sketch enclosed as an attachment herewith is furnished for information purposes only to assist in property location with reference to streets and other parcels. No representation is made as to accuracy and the company assumes no liability for any loss occurring by reason of reliance thereon.

NOTE: Your application for title insurance was placed by reference to only a street address or tax identification number. Based on our records, we believe that the legal description in this report covers the parcel(s) of Land that you requested. If the legal description is incorrect, the parties to the transaction must notify the Company and/or the settlement company in order to prevent errors and to be certain that the correct parcel(s) of Land will appear on any documents to be recorded in connection with this transaction and on the policy of title insurance.

NOTE: Due to current conflicts or potential conflicts between state and federal law, which conflicts may extend to local law, regarding marijuana, if the transaction to be insured involves property which is currently used or is to be used in connection with a marijuana enterprise, including but not limited to the cultivation, storage, distribution, transport, manufacture, or sale of marijuana and/or products containing marijuana, the Company declines to close or insure the transaction, and this Preliminary Title Report shall automatically be considered null and void and of no force and effect.

RECEIVED

APR 09 2021

OWRD

13670 -

THIS PRELIMINARY TITLE REPORT IS NOT AN ABSTRACT OF TITLE, REPORT OF THE CONDITION OF TITLE, LEGAL OPINION, OPINION OF TITLE, OR OTHER REPRESENTATION OF THE STATUS OF TITLE. THE PROCEDURES USED BY THE COMPANY TO DETERMINE INSURABILITY OF THE TITLE, INCLUDING ANY SEARCH AND EXAMINATION, ARE PROPRIETARY TO THE COMPANY, WERE PERFORMED SOLELY FOR THE BENEFIT OF THE COMPANY, AND CREATE NO EXTRACTIONAL LIABILITY TO ANY PERSON, INCLUDING A PROPOSED INSURED.

This report is preliminary to the issuance of a policy of title insurance and shall become null and void unless a policy is issued and the full premium paid.



Michael W. Malmberg
Title Officer

End of Report

"Superior Service with Commitment and Respect for Customers and Employees"

RECEIVED
APR 09 2021
OWRD

RECEIVED

APR 09 2021

OWRD

EXHIBIT "A"
LEGAL DESCRIPTION

Land in Malheur County, Oregon, as follows:

In Twp. 14 S., R. 39 E., W.M.:

Sec. 28: That portion of Government Lot(s) 1 and 8 and the NE1/4 SE1/4 lying South of State Highway right of way,

EXCEPTING THEREFROM the following parcel:

Commencing at the Southeast corner of the NW1/4 SE1/4 of Sec. 28;

Thence North, along the East boundary of said NW1/4 SE1/4, 400 feet to the POINT OF BEGINNING;

Thence North, along the said East boundary extended, 1359 feet to the Southerly right of way boundary of the John Day Highway;

Thence 71° 30' E., along said right of way, 600 feet;

Thence S. 25° 57' 40" W., 1299.78 feet to the Point of Beginning.

Land in Malheur County, Oregon, as follows:

In Twp. 14 S., R. 39 E., W.M.:

Sec. 27: That portion of Government Lot 5 and of the South 1/2 lying South of the State Highway right of way.

Land in Malheur County, Oregon, as follows:

In Twp. 14 S., R. 39 E., W.M.:

Sec. 28: NE1/2 SE1/4 SE1/4,

TOGETHER WITH a permanent, non-exclusive road easement 30 feet in width lying East of and coincident with the following described line:

Beginning at the Northwest corner of the SE1/4 SE1/4 of said Section 28;

Thence North coincident with the West boundary of the NE1/4 SE1/4, 400 feet;

Thence N. 25° 57' 40" E., 1299.78 feet to the Southerly right of way boundary of the John Day Highway and Point of Termination.

Land in Malheur County, Oregon, as follows:

In Twp. 14 S., R. 39 E., W.M.:

Sec. 28: Government Lot(s) 5, 6 and 7, and the SW1/4, W1/2 SE1/4, SW1/2 SE1/4 SE1/4 and all that portion of Government Lot(s) 2, 3 and 4, and the NW1/4 NW1/4 lying South of the John Day Highway right of way,

EXCEPTING THEREFROM the following 4 parcels:

Parcel No. 1:

Beginning at a point on the South right of way line of the John Day Highway, which point is 1,471.6 feet South and 758.6 feet West of the 1/4 corner common to Sections 21 and 28, Twp. 14 S., R. 39 E., W.M.;

Thence N. 71° 08' W., 173.3 feet;

Thence N. 72° 54' W., 344.6 feet;

Thence S. 01° 37' W., 198.7 feet;

Thence S. 70° 06' E., 458.5 feet;

Thence S. 71° 08' E., 313.2 feet;

Thence N. 18° 52' E., 208.7 feet;

Thence N. 71° 08' W., 313.2 feet to the Point of Beginning.

13670 -

Parcel No. 2:

Commencing at a point on the South right of way line of the John Day Highway, which point is 1,348.4 feet South and 1,100.7 feet East of the Northwest corner of said Section 28;
Thence S. 76° 11' E., 407 feet to the POINT OF BEGINNING;
Thence N. 76° 11' W., 330 feet;
Thence S. 12° W., 522 feet;
Thence S. 81° E., 170 feet;
Thence N. 10° 30' E., 149 feet;
Thence N. 61° E., 250 feet, more or less, to a point S. 01° 37' W., 198.7 feet from the point of beginning;
Thence N. 01° 37' E., 198.7 feet to the Point of Beginning.

Parcel No. 3:

Commencing at the Northwest corner of Section 28;
Thence South 1,348.4 feet;
Thence East 1,107 feet to the POINT OF BEGINNING;
Thence S. 76° 11' E., 77 feet;
Thence S. 12° W., 150 feet;
Thence N. 77° W., 290 feet;
Thence N. 12° E., 150 feet to the State of Oregon Highway right of way;
Thence S. 77° E., 213 feet to the Point of Beginning.

Parcel No. 4:

Commencing at a point on the South right of way line of the John Day Highway, which point is 1,348.4 feet South and 1,100.7 feet East of the Northwest corner of said Section 28;
Thence S. 76° 11' E., 77 feet;
Thence S. 12° W., 150 feet to the POINT OF BEGINNING;
Thence S. 12° W., 472 feet;
Thence N. 81° W., 710 feet;
Thence N. 10° 30' E., 569 feet to the South right of way of the John Day Highway;
Thence S. 77° E., 425 feet;
Thence S. 12° W., 150 feet;
Thence S. 77° E., 290 feet to the Point of Beginning.

ALSO, the following described parcel:

Beginning at a point on the North right of way boundary of the John Day Highway, which point is 1,157.5 feet South and 361.75 feet East of the Northwest corner of said Section 28;
Thence N. 05° 09' E., 208 feet, said line running parallel with and 19.5 feet West of the West boundary of the Rawlinson Tract;
Thence N. 87° 34' W., 104 feet;
Thence S. 05° 09' W., 208 feet;
Thence S. 87° 31' E., 104 feet to the Point of Beginning.

RECEIVED
APR 09 2021
OWRD

AND, a parcel of land in Government Lot(s) 1 and 8 and in the NE1/4 SE1/4 described as follows:
Commencing at the Southwest corner of the said NE1/4 SE1/4;
Thence North, along the said East boundary extended, 1359 feet to the Southerly right of way boundary of the John Day Highway;
Thence S. 71° 30' E., along said right of way, 600 feet;
Thence S. 25° 57' 40" W., 1,299.78 feet to the Point of Beginning.

AND two parcels of land in the NW1/4 NW1/4 described as follows:

Parcel No. 1:

Commencing at a point on the North right of way line of the John Day Highway, which point is 1,165 feet South and 473 feet East of the Northwest corner of said Section 28;
Thence N. 05° 14' E., 208 feet;
Thence N. 86° 11' W., 92 feet;
Thence S. 05° 09' W., 208 feet;
Thence S. 86° 08' E., 92 feet to the Point of Beginning.

Parcel No. 2:

Commencing at a point on the North right of way line of the John Day Highway, which point is 1,165 feet South and 473 feet East of the Northwest corner of said Section 28;
Thence N. 05° 14' E., 104.3 feet;
Thence S. 83° 44' E., 212.3 feet;
Thence S. 07° 19' W., 104.3 feet;
Thence N. 83° 44' W., 208.7 feet to the Point of Beginning.

ALSO that portion of Government Lot 4 and of the NW1/4 NW1/4 of Sec. 28, described as follows:

Commencing at a point on the South right of way boundary of the John Day Highway, which point is 1,348.4 feet South and 1,100.7 feet East of the Northwest corner of said Sec. 28;
Thence S. 76° 11' E., 77 feet;
Thence S. 12° W., 150 feet to the POINT OF BEGINNING;
Thence S. 12° W., 472 feet;
Thence N. 81° W., 710 feet;
Thence N. 10° 30' E., 569 feet to the South right of way boundary of the John Day Highway;
Thence S. 77° E., 425 feet;
Thence S. 12° W., 150 feet;
Thence S. 77° E., 290 feet to the Point of Beginning.

RECEIVED

APR 09 2021

13670 -

OWRD

Sec. 29: E1/2 SE1/4 and all that part of Government Lot(s) 1 and 8 lying South and East of a diagonal line running from the Northeast corner of said Government Lot 1 to the Southwest corner of Government Lot 8,
EXCEPTING THEREFROM a parcel in Government Lot 4 of Sec. 28 and in Government Lot 1 of Sec. 29, described as follows:
Beginning at a point 34.1 feet South of the Northeast corner of said SE1/4 NE1/4 of Section 29;
Thence S. 88° 13' W., 20.2 feet;
Thence S. 45° W., 425.1 feet;
Thence N. 72° 33' E., 465.9 feet;
Thence N. 00° 11' E., 165.5 feet;
Thence S. 88° 13' W., 124.6 feet to the Point of Beginning.

Sec. 32: E1/2 NE1/4,

Sec. 33: NW1/4 and E1/2.

EXCEPTING THEREFROM that portion conveyed to the State of Oregon by Deed recorded September 30, 1981, Instrument No. 81-96046, Deed Records.

RECEIVED

APR 09 2021

OWRD

Well 1

STATE ENGINEER
Salem, Oregon

Malh
043

Well Record

malh 043

STATE WELL NO. 14/39-33D(1)
COUNTY Malheur
APPLICATION NO. U-876

OWNER: Ray Duncan

MAILING ADDRESS: Box 554

LOCATION OF WELL: Owner's No. 3

CITY AND STATE: Ontario, Oregon

NW 1/4 NW 1/4 Sec. 33 T. 14 N. S. R. 39 W., W.M.

Bearing and distance from section or subdivision

corner S 89° 50' E. 3625' from S 1/4 corner, Sec. 29

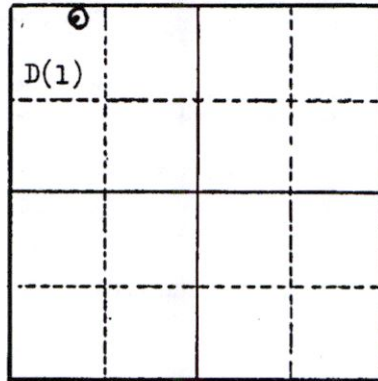

Section

Altitude at well

TYPE OF WELL: Drilled Date Constructed July-Sept '55

Depth drilled 584 Depth cased 296

CASING RECORD:

12 inch, set from 0 to 300 feet

FINISH:

Perforations from 32 to 296 feet (8 holes every 8 inches)

AQUIFERS:

WATER LEVEL:

34 feet below land surface

PUMPING EQUIPMENT: Type H.P.
Capacity G.P.M.

WELL TESTS:

Drawdown 121 ft. after 9 hours pumping 180 G.P.M.

Drawdown ft. after hours G.P.M.

USE OF WATER None Temp. °F., 19

SOURCE OF INFORMATION Well report in U-876

DRILLER or DIGGER Max Holloway

ADDITIONAL DATA:

Log X Water Level Measurements Chemical Analysis Aquifer Test

REMARKS:

RECEIVED

APR 09 2021

- 13670 -

OWRD

STATE ENGINEER
Salem, Oregon

RECEIVED

APR 09 2021

OWRD

Math 043
Math 043

State Well No. 14/39-33D(1)
County Malheur
Application No. U-876

Well Log

Owner: Ray Duncan Owner's No. 3

Driller: Max Holloway Date Drilled July-Sept. 1955

| CHARACTER OF MATERIAL | (Feet below land surface) | | Thickness (feet) |
|--------------------------------|---------------------------|-----|------------------|
| | From | To | |
| Soil | 0 | 4 | 4 |
| Gravel, cemented | 4 | 12 | 8 |
| Boulders | 12 | 20 | 8 |
| Clay, yellow | 20 | 40 | 20 |
| Sand and gravel, water bearing | 40 | 46 | 6 |
| Clay with gravel | 46 | 86 | 40 |
| Gravel, loose, some water | 86 | 90 | 4 |
| Clay, very hard | 90 | 120 | 30 |
| Sand and gravel | 120 | 125 | 5 |
| Sandrock | 125 | 140 | 15 |
| Sand, loose | 140 | 150 | 10 |
| Clay, brown, with rock | 150 | 180 | 30 |
| Sandrock | 180 | 190 | 10 |
| Clay, yellow | 190 | 220 | 30 |
| Clay, crumbly | 220 | 260 | 40 |
| Clay, sandy | 260 | 280 | 20 |
| Gravel, clay, and sand mixed | 280 | 300 | 20 |
| Gravel and sand | 300 | 305 | 5 |
| Clay, hard | 305 | 350 | 45 |
| Gravel streak | 350 | 355 | 5 |
| Clay, hard, gravel | 355 | 375 | 20 |
| Gravel, sandy | 375 | 380 | 5 |
| Clay, hard | 380 | 410 | 30 |
| Gravel streak | 410 | 413 | 3 |

Well 2

STATE ENGINEER
Salem, Oregon

MALHEUR
41

REGISTRATION WELL
Well Record

STATE WELL NO. 14/39-32H(1)
COUNTY Malheur
APPLICATION NO. U-840

OWNER: Ray Duncan MAILING ADDRESS: Box 554

LOCATION OF WELL: Owner's No. 2 CITY AND STATE: Ontario, Oregon

SE 1/4 NE 1/4 Sec. 32 T. 14 N. S. R. 39 E. W.M.

Bearing and distance from section or subdivision corner 23 chains S. and 11 chains W. from NE corner of Sec. 32, T. 14 S., R. 39 E.

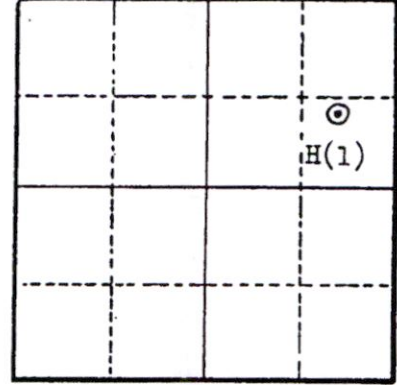

Section 32

Altitude at well

TYPE OF WELL: Date Constructed

Depth drilled 998 Depth cased

CASING RECORD:

12 inch

FINISH:

AQUIFERS:

WATER LEVEL:

165

PUMPING EQUIPMENT: Type H.P. 60
Capacity G.P.M.

WELL TESTS:

Drawdown 165 ft. after 6 hours 700 G.P.M.
Drawdown ft. after hours G.P.M.

USE OF WATER Irrigation Temp. 76 °F. October 2, 1955

SOURCE OF INFORMATION U-840

DRILLER or DIGGER Holloway Drilling Co., Ontario Oregon

ADDITIONAL DATA:

Log Water Level Measurements Chemical Analysis Aquifer Test

REMARKS:

RECEIVED

13670 -

APR 09 2021

OWRD

Application for Water Right Transfer

Evidence of Use Affidavit

RECEIVED

APR 09 2021

OWRD



Oregon Water Resources Department
 725 Summer Street NE, Suite A
 Salem, Oregon 97301-1266
 (503) 986-0900
 www.wrd.state.or.us

Please print legibly or type. Be as specific as possible. Attach additional pages if you need more spacing. Supporting documentation must be attached.

State of Oregon)
) ss
 County of MALHEUR)

I, CHRISTOPHER JAMES RAY, in my capacity as OWNER,

mailing address 6144 MOLTHA RANCH ROAD

telephone number (541)880-6344, being first duly sworn depose and say:

1. My knowledge of the exercise or status of the water right is based on (check one):

- Personal observation Professional expertise

2. I attest that:

Water was used during the previous five years on the **entire** place of use for Certificate # 33312; **OR**

My knowledge is specific to the use of water at the following locations within the last five years:

| Certificate # | Township | Range | Mer | Sec | ¼ ¼ | Gov't Lot or DLC | Acres (if applicable) |
|---------------|----------|-------|-----|-----|-----|------------------|-----------------------|
| | | | | | | | |
| | | | | | | | |
| | | | | | | | |
| | | | | | | | |
| | | | | | | | |
| | | | | | | | |
| | | | | | | | |

OR

- Confirming Certificate # _____ has been issued within the past five years; **OR**
- Part or all of the water right was leased instream at some time within the last five years. The instream lease number is: _____ (Note: If the entire right proposed for transfer was not leased, additional evidence of use is needed for the portion not leased instream.); **OR**
- The water right is not subject to forfeiture and documentation that a presumption of forfeiture for non-use would be rebutted under ORS 540.610(2) is attached.
- Water has been used at the actual current point of diversion or appropriation for more than 10 years for Certificate # _____ (For Historic POD/POA Transfers)

(continues on reverse side)

13670 -

3. The water right was used for: (e.g., crops, pasture, etc.): _____

4. I understand that if I do not attach one or more of the documents shown in the table below to support the above statements, my application will be considered incomplete.

[Signature]
Signature of Affiant

4/5/2021
Date

Signed and sworn to (or affirmed) before me this 5th day of April, 2021.

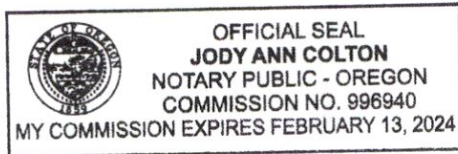

[Signature]
Notary Public for Oregon

My Commission Expires: Feb. 13, 2024

| Supporting Documents | Examples |
|---|--|
| <input type="checkbox"/> Copy of a water right certificate that has been issued within the last five years. (not a remaining right certificate) | Copy of confirming water right certificate that shows issue date |
| <input type="checkbox"/> Copies of receipts from sales of irrigated crops or for expenditures related to use of water | <ul style="list-style-type: none"> • Power usage records for pumps associated with irrigation use • Fertilizer or seed bills related to irrigated crops • Farmers Co-op sales receipt |
| <input checked="" type="checkbox"/> Records such as FSA crop reports, irrigation district records, NRCS farm management plan, or records of other water suppliers | <ul style="list-style-type: none"> • District assessment records for water delivered • Crop reports submitted under a federal loan agreement • Beneficial use reports from district • IRS Farm Usage Deduction Report • Agricultural Stabilization Plan • CREP Report |
| <input type="checkbox"/> Aerial photos containing sufficient detail to establish location and date of photograph | <p>Multiple photos can be submitted to resolve different areas of a water right. If the photograph does not print with a "date stamp" or without the source being identified, the date of the photograph and source should be added.</p> <p>Sources for aerial photos: OSU – www.oregonexplorer.info/imagery OWRD – www.wrd.state.or.us Google Earth – earth.google.com TerraServer – www.terraserver.com</p> |
| <input type="checkbox"/> Approved Lease establishing beneficial use within the last 5 years | Copy of instream lease or lease number |

RECEIVED

APR 09 2021

OWRD 13670- FS-

RECEIVED

APR 09 2021

OWRD



Photo shows crop on the Place of Use in 2019.

13670 -

CCC-902 (04-16-2019) U.S. DEPARTMENT OF AGRICULTURE U.S. DEPARTMENT OF AGRICULTURE
Commodity Credit Corporation Program Year
FARM OPERATING PLAN FOR PAYMENT ELIGIBILITY 2019
2009 and Subsequent Program Years

For "actively engaged in farming" and other payment eligibility and limitation determinations.

This form is to be completed by, or on behalf of, the individual or legal entity identified in Part A that is seeking benefits from the Farm Service Agency (FSA) under one or more programs that are subject to the requirements of 7 CFR Part 1400. This form collects farming and other information about the individual or legal entity that receives program benefits directly using the tax identification number identified in Part A. This form also collects information about the members of legal entities. Payment eligibility is based upon the contribution level of certain inputs to a farming operation such as land, capital, equipment, labor, and management. The information on this form will be used by FSA to determine payment eligibility and limitation of payments by direct attribution.

Part A: General Farming Operation Information

Producer's Name: CHRISTOPHER J RAY
Tax ID Number and ID Type (last 4 digits): 7521 5
Business Type: Individual

Part B: Capital Information Note: Do not include capital contributed by members of one or more partnerships and/or ventures (applicable to all business types).

Does the producer provide capital to this farming operation? Yes
What percent of capital is contributed by the producer to this farming operation from all sources? 100 %
Indicate the source of all farming capital for the producer. (Check all that apply)
 Non-borrowed capital Commercial loans/credit Other/Additional
 FSA program payments Private Loans/credit

Was such a loan acquired from, co-signed by, secured by, or guaranteed by an individual or entity who:
+ shares in the production or proceeds of the production from this farming operation? No
+ is a landowner or landlord with an interest in this farming operation? No

Part C: Land Information (applicable to all business types)

Does the producer contribute land to the farming operation? Yes
Does this farming operation own ANY land? Yes

| State | Administrative County | Farm Serial Number | Tract Number | Farmland Acres | Cropland Acres | Farmland Acres Not Leased | Is any land leased to another producer? |
|-------|-----------------------|--------------------|--------------|----------------|----------------|---------------------------|---|
| OR | Malheur | 3556 | 3174 | 241.34 | 182.2 | 241.34 | No |
| OR | Malheur | 4257 | 2320 | 478.57 | 272.25 | 478.57 | No |
| OR | Malheur | 4499 | 2459 | 452.49 | 279.14 | 452.49 | No |
| OR | Malheur | 4651 | 3887 | 873.64 | 424.51 | 873.64 | No |
| OR | Malheur | 4858 | 4132 | 41.99 | 0.0 | 41.99 | No |
| OR | Malheur | 5382 | 4942 | 507.9 | 0.0 | 507.9 | No |
| OR | Malheur | 5610 | 5335 | 141.56 | 40.29 | 141.56 | No |
| OR | Malheur | 8298 | 8188 | 7.1 | 0.0 | 7.1 | No |

Does this farming operation lease land from another producer? Yes

| State | Administrative County | Farm Serial Number | Tract Number | Name of Person Land is Leased From | Leased Acres | Type of Acres | Type of Lease | Crop Share | Interest in the Land is same as last year? |
|-------|-----------------------|--------------------|--------------|-------------------------------------|--------------|---------------|---------------|------------|--|
| OR | Malheur | 3556 | 3173 | CHARLAN A HEID EDWIN G HEID | 5.8 | Cropland | Cash | | Yes |
| OR | Malheur | 4692 | 3887 | DANIEL DANENS FAMILY TRUST | 380.54 | Cropland | Cash | | Yes |
| OR | Malheur | | | DANIEL DANENS FAMILY TRUST | 4398.14 | Farmland | Cash | | Yes |
| OR | Malheur | 5365 | 4945 | JOSHUA RAY | 135.53 | Farmland | Cash | | Yes |
| OR | Malheur | 5725 | 5455 | HUNTING AND GRAZING ASSOCIATION LLC | 654.7 | Farmland | Cash | | Yes |
| OR | Malheur | 5974 | 5766 | DAVIS LAND & LIVESTOCK CO | 11879.97 | Farmland | Cash | | Yes |

Does this farming operation lease land to another producer? No

Part D: Custom Services (applicable to all business types)

Will custom services, such as harvesting, spraying, fertilization, tillage, seeding, etc., be utilized for this farming operation? No

Part E: Equipment Information Note: Do not include equipment contributed by members of general partnerships or joint ventures (applicable to all business types).

Does the producer provide equipment to this farming operation? Yes
What percent of the equipment does the producer contribute to this farming operation? 100 %
Does the producer own any equipment contributed to this farming operation? Yes

RECEIVED

APR 09 2021

13670 -

OWRD

FS

Oregon
Malheur

Report ID: FSA-156EZ

DISCLAIMER: This is data extracted from the web farm database. Because of potential messaging failures in NIDAS, this data is not guaranteed to be an accurate and complete representation of data contained in the NIDAS system, which is the system of record for Farm Records.

U.S. Department of Agriculture
Farm Service Agency
Abbreviated 156 Farm Record

FARM: 4692
Prepared: 11/19/19 8:47 AM
Crop Year: 2020
Page: 1 of 1

Operator Name
RAY, CHRISTOPHER JAMES

Farm Identifier

Record Number
2012 41045 66

Farms Associated with Operator:
3565, 3566, 4267, 4489, 4651, 4809, 5382, 5365, 6610, 5725, 5974, 6299

ARC/PLC GMP Eligibility: Eligible

CRP Contract Number(s): None

| Farmland | Cropland | DCP Cropland | WBP | WRP/EWP | CRP Cropland | GRP | Farm Status | Number of Tracts |
|--------------------|--------------------|------------------------|----------------|---------|--------------|-----|-------------|------------------|
| 4778.68 | 380.54 | 380.54 | 0.0 | 0.0 | 0.0 | 0.0 | Active | 1 |
| State Conservation | Other Conservation | Effective DCP Cropland | Double Cropped | MPL/FWP | | | | |
| 0.0 | 0.0 | 380.54 | 0.0 | 0.0 | | | | |

| PLC | ARC-CO | ARC-IC | ARC/PLC | PLC-Default | ARC-CO-Default | ARC-IC-Default |
|------|--------|--------|---------|-------------|----------------|----------------|
| NONE | NONE | NONE | | NONE | BARLEY | NONE |

| Crop | Base Acreage | PLC Yield | CCC-305 CRP Reduction |
|-------------------|--------------|-----------|-----------------------|
| BARLEY | 285.3 | 80 | 0.0 |
| Total Base Acres: | 285.3 | | |

Tract Number: 0067 Description

FSA Physical Location: Malheur, OR

ANSI Physical Location: Malheur, OR

BIA Range Unit Number:

HEL Status: HEL Determinations not complete

Wetland Status: Wetland determinations not complete

WL Violations: None

| Farmland | Cropland | DCP Cropland | WBP | WRP/EWP | CRP Cropland | GRP |
|--------------------|--------------------|------------------------|----------------|---------|--------------|-----|
| 4778.68 | 380.54 | 380.54 | 0.0 | 0.0 | 0.0 | 0.0 |
| State Conservation | Other Conservation | Effective DCP Cropland | Double Cropped | MPL/FWP | | |
| 0.0 | 0.0 | 380.54 | 0.0 | 0.0 | | |

| Crop | Base Acreage | CTAP Tran Yield | PLC Yield | CCC-305 CRP Reduction |
|-------------------|--------------|-----------------|-----------|-----------------------|
| BARLEY | 285.3 | | 80 | 0.0 |
| Total Base Acres: | 285.3 | | | |

Owner: DANIEL DANENS FAMILY TRUST

Other Producers: None

RECEIVED

APR 09 2021

13670-

OWRD

FS

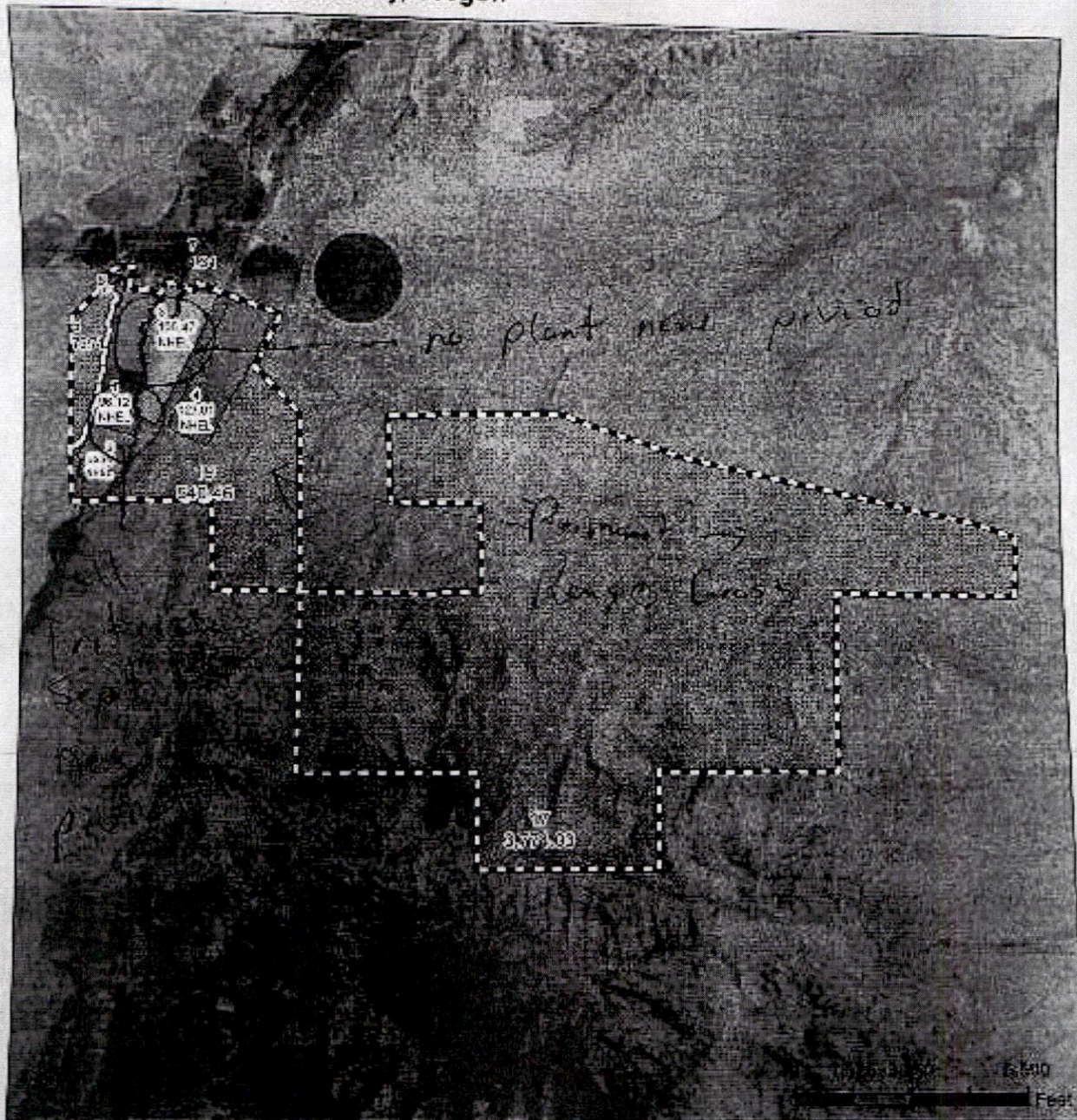

Common Land Unit

- Non-Cropland
- Cropland
- Tract Boundary
- CRP

Wetland Determination Identifiers

- Restricted Use
- Linked Restrictions
- Exempt from Conservation
- Compliance Provisions

| | | | | | | |
|---|------|---------|----------|----------|------|--------------|
| ① | fall | Planted | critical | Sept 1st | 2020 | Program Year |
| ② | 11 | 11 | 11 | 11 | 11 | |
| ④ | 11 | 11 | 11 | 11 | 11 | |

Farm 4692
Tract 3887

Tract Cropland Total: 380.54 acres ③ no plant

United States Department of Agriculture (USDA) Farm Service Agency (FSA) maps are for FSA Program administration only. This map does not represent a legal survey or reflect actual ownership; rather it depicts the information provided directly from the producer and/or National Agricultural Imagery Program (NAIP) imagery. The producer accepts the data as is and assumes all risks associated with its use. USDA-FSA assumes no responsibility for actual or consequential damage incurred as a result of any user's reliance on this data outside FSA Programs. Wetland identifiers do not represent the size, shape, or specific delineation of the area. Refer to your original determination (CPA-026 and attached maps) for exact boundaries and determinations or contact USDA Natural Resources Conservation Service (NRCS).

RECEIVED

APR 09 2021

OWRD 13 6S7 0 -

Application for Water Right Transfer

Evidence of Use Affidavit



Oregon Water Resources Department
 725 Summer Street NE, Suite A
 Salem, Oregon 97301-1266
 (503) 986-0900
 www.wrd.state.or.us

Please print legibly or type. Be as specific as possible. Attach additional pages if you need more spacing.
 Supporting documentation must be attached.

RECEIVED

APR 09 2021

OWRD

State of Oregon)
) ss
 County of MALHEUR)

I, CHRISTOPHER JAMES RAY, in my capacity as OWNER,
 mailing address 6144 MOLTHA RANCH ROAD

telephone number (541)880-6344, being first duly sworn depose and say:

1. My knowledge of the exercise or status of the water right is based on (check one):
- Personal observation Professional expertise

2. I attest that:

- Water was used during the previous five years on the **entire** place of use for Certificate # 56242; **OR**

- My knowledge is specific to the use of water at the following locations within the last five years:

| Certificate # | Township | Range | Mer | Sec | ¼ ¼ | Gov't Lot or DLC | Acres (if applicable) |
|---------------|----------|-------|-----|-----|-----|------------------|-----------------------|
| | | | | | | | |
| | | | | | | | |
| | | | | | | | |
| | | | | | | | |
| | | | | | | | |
| | | | | | | | |
| | | | | | | | |

OR

- Confirming Certificate # ____ has been issued within the past five years; **OR**
- Part or all of the water right was leased instream at some time within the last five years. The instream lease number is: ____ (Note: If the entire right proposed for transfer was not leased, additional evidence of use is needed for the portion not leased instream.); **OR**
- The water right is not subject to forfeiture and documentation that a presumption of forfeiture for non-use would be rebutted under ORS 540.610(2) is attached.
- Water has been used at the actual current point of diversion or appropriation for more than 10 years for Certificate # ____ (For Historic POD/POA Transfers)

(continues on reverse side)

3. The water right was used for: (e.g., crops, pasture, etc.): _____
4. I understand that if I do not attach one or more of the documents shown in the table below to support the above statements, my application will be considered incomplete.

Chris Jones Roy
Signature of Affiant

4/5/2021
Date

Signed and sworn to (or affirmed) before me this 5th day of April, 20 21.

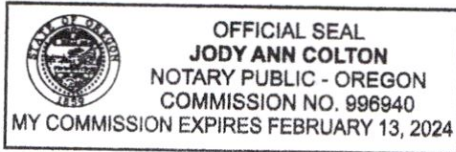

Jody A Colton
Notary Public for Oregon

My Commission Expires: Feb. 13, 2024

| Supporting Documents | Examples |
|---|--|
| <input type="checkbox"/> Copy of a water right certificate that has been issued within the last five years. (not a remaining right certificate) | Copy of confirming water right certificate that shows issue date |
| <input type="checkbox"/> Copies of receipts from sales of irrigated crops or for expenditures related to use of water | <ul style="list-style-type: none"> • Power usage records for pumps associated with irrigation use • Fertilizer or seed bills related to irrigated crops • Farmers Co-op sales receipt |
| <input checked="" type="checkbox"/> Records such as FSA crop reports, irrigation district records, NRCS farm management plan, or records of other water suppliers | <ul style="list-style-type: none"> • District assessment records for water delivered • Crop reports submitted under a federal loan agreement • Beneficial use reports from district • IRS Farm Usage Deduction Report • Agricultural Stabilization Plan • CREP Report |
| <input type="checkbox"/> Aerial photos containing sufficient detail to establish location and date of photograph | <p>Multiple photos can be submitted to resolve different areas of a water right. If the photograph does not print with a "date stamp" or without the source being identified, the date of the photograph and source should be added.</p> <p>Sources for aerial photos: OSU – www.oregonexplorer.info/imagery OWRD – www.wrd.state.or.us Google Earth – earth.google.com TerraServer – www.terra-server.com</p> |
| <input type="checkbox"/> Approved Lease establishing beneficial use within the last 5 years | Copy of instream lease or lease number |

RECEIVED

APR 09 2021

OWRD 13670 - FS

RECEIVED

APR 09 2021

OWRD



Photo shows crop on the Place of Use in 2019.

13670 -

| | | |
|--|---|---------------------------------|
| CCC-902 (04-16-2019) | U.S. DEPARTMENT OF AGRICULTURE Commodity Credit Corporation | Program Year 2019 |
| FARM OPERATING PLAN FOR PAYMENT ELIGIBILITY 2009 and Subsequent Program Years | | |
| For "actively engaged in farming" and other payment eligibility and limitation determinations | | |

This form is to be completed by, or on behalf of, the individual or legal entity identified in Part A that is seeking benefits from the Farm Service Agency (FSA) under one or more programs that are subject to the requirements at 7 CFR Part 1409. This form collects farming and other information about the individual or legal entity that receives program benefits directly using the tax identification number identified in Part A. This form also collects information about the members of legal entities. Payment eligibility is based upon the contribution level of certain inputs to a farming operation such as land, capital, equipment, labor, and management. The information on this form will be used by FSA to determine payment eligibility and limitation of payments by direct attribution.

Part A - General Farming Operation Information

| | | |
|---|--|------------------------------------|
| Producer's Name CHRISTOPHER J RAY | Tax ID Number and ID Type (last 4 digits) 7521 5 | Business Type Individual |
|---|--|------------------------------------|

Part B - Capital Information *Note: Do not include capital contributed by members of legal entities or other vehicles applicable to all business types.*

| | | |
|--|---|---|
| Does the producer provide capital to this farming operation? | Yes | |
| What percent of capital is contributed by the producer to this farming operation from all sources? | 100 % | |
| Indicate the source of all farming capital for the producer. (Check all that apply) | | |
| <input checked="" type="checkbox"/> Non-borrowed capital | <input checked="" type="checkbox"/> Commercial loans/credit | <input type="checkbox"/> Other/Additional |
| <input type="checkbox"/> FSA program payments | <input type="checkbox"/> Private Loans/credit | |

| | |
|--|----|
| Was such a loan acquired from, co-signed by, secured by, or guaranteed by an individual or entity who: | |
| * shares in the production or proceeds of the production from this farming operation? | No |
| * is a landowner or landlord with an interest in this farming operation? | No |

Part C - Land Information *(Applicable to all business types)*

| Does the producer contribute land to the farming operation? | | | | | | | | Yes |
|---|-----------------------|--------------------|--------------|----------------|----------------|---------------------------|---|-----|
| Does this farming operation own ANY land? | | | | | | | | Yes |
| State | Administrative County | Farm Serial Number | Tract Number | Farmland Acres | Cropland Acres | Farmland Acres Not Leased | Is any land leased to another producer? | |
| OR | Malheur | 3556 | 3174 | 241.34 | 182.2 | 241.34 | No | |
| OR | Malheur | 4257 | 2320 | 478.57 | 272.25 | 478.57 | No | |
| OR | Malheur | 4499 | 2459 | 452.49 | 279.14 | 452.49 | No | |
| OR | Malheur | 4651 | 3887 | 873.64 | 424.51 | 873.64 | No | |
| OR | Malheur | 4858 | 4132 | 41.99 | 0.0 | 41.99 | No | |
| OR | Malheur | 5382 | 4942 | 507.9 | 0.0 | 507.9 | No | |
| OR | Malheur | 5610 | 5335 | 141.58 | 49.29 | 141.58 | No | |
| OR | Malheur | 6299 | 6188 | 7.1 | 0.0 | 7.1 | No | |

Does this farming operation lease land from another producer? Yes

| State | Administrative County | Farm Serial Number | Tract Number | Name of Person Land is Leased From | Leased Acres | Type of Acres | Type of Lease | Crop Share | Interest in the Land is same as last year? |
|-------|-----------------------|--------------------|--------------|---|--------------|---------------|---------------|------------|--|
| OR | Malheur | 3556 | 3173 | CHARLAN A HEID EDWIN G HEID | 5.8 | Cropland | Cash | | Yes |
| OR | Malheur | 4692 | 3887 | DANIEL DANENS FAMILY TRUST | 380.54 | Cropland | Cash | | Yes |
| OR | Malheur | | | DANIEL DANENS FAMILY TRUST | 4398.14 | Farmland | Cash | | Yes |
| OR | Malheur | 5365 | 4945 | JOSHUA RAY | 135.53 | Farmland | Cash | | Yes |
| OR | Malheur | 5725 | 5455 | HUNTING AND GRAZING ASSOCIATION LLC | 664.7 | Farmland | Cash | | Yes |
| OR | Malheur | 5974 | 5766 | DAVIS LAND & LIVESTOCK CO | 11979.97 | Farmland | Cash | | Yes |

Does this farming operation lease land to another producer? No

Part D - Custom Services *(Applicable to all business types)*

| | |
|--|----|
| Will custom services, such as harvesting, spraying, fertilization, tillage, seeding, etc., be utilized for this farming operation? | No |
|--|----|

Part E - Equipment Information *Note: Do not include equipment contributed by members of legal entities or other vehicles applicable to all business types.*

| | |
|---|-------|
| Does the producer provide equipment to this farming operation? | Yes |
| What percent of the equipment does the producer contribute to this farming operation? | 100 % |
| Does the producer own any equipment contributed to this farming operation? | Yes |

RECEIVED

APR 09 2021

13670 - FS
OWRD

Oregon
Malheur

U.S. Department of Agriculture
Farm Service Agency
Abbreviated 156 Farm Record

FARM: 4692
Prepared: 11/18/19 8:47 AM
Crop Year: 2020
Page: 1 of 1

Report ID: FSA-156EZ

DISCLAIMER: This is data extracted from the web farm database. Because of potential missing failures in MIDAS, this data is not guaranteed to be an accurate and complete representation of data contained in the MIDAS system, which is the system of record for Farm Records.

Operator Name: RAY, CHRISTOPHER JAMES
Farm Identifier: 2012 41045 66
Recon Number: 2012 41045 66

Farms Associated with Operator:
3365, 3366, 4267, 4429, 4651, 4809, 5382, 5365, 6610, 5725, 5974, 6299

ARC/PLC GMY Eligibility: Eligible

CRP Contract Number(s): None

| Farmland | Cropland | DCP Cropland | WBP | WRP/EWP | CRP Cropland | GRP | Farm Status | Number of Tracts |
|--------------------|--------------------|------------------------|----------------|---------|--------------|-----|-------------|------------------|
| 4770.58 | 380.54 | 380.54 | 0.0 | 0.0 | 0.0 | 0.0 | Active | 1 |
| State Conservation | Other Conservation | Effective DCP Cropland | Double Cropped | MPL/FWP | | | | |
| 0.0 | 0.0 | 380.54 | 0.0 | 0.0 | | | | |

| PLC | ARC-CO | ARC-IC | ARC/PLC | PLC-Default | ARC-CO-Default | ARC-IC-Default |
|------|--------|--------|---------|-------------|----------------|----------------|
| NONE | NONE | NONE | | NONE | BARLEY | NONE |

| Crop | Base Acreage | PLC Yield | CCC-505 CRP Reduction |
|-------------------|--------------|-----------|-----------------------|
| BARLEY | 295.3 | 80 | 0.0 |
| Total Base Acres: | 295.3 | | |

Tract Number: 0067 Description:
 FBA Physical Location: Malheur, OR ANSI Physical Location: Malheur, OR
 BIA Range Unit Number:
 HEL Status: HEL Determinations not complete
 Wetland Status: Wetland determinations not complete
 WL Violations: None

| Farmland | Cropland | DCP Cropland | WBP | WRP/EWP | CRP Cropland | GRP |
|--------------------|--------------------|------------------------|----------------|---------|--------------|-----|
| 4770.58 | 380.54 | 380.54 | 0.0 | 0.0 | 0.0 | 0.0 |
| State Conservation | Other Conservation | Effective DCP Cropland | Double Cropped | MPL/FWP | | |
| 0.0 | 0.0 | 380.54 | 0.0 | 0.0 | | |

| Crop | Base Acreage | CTAP Tran Yield | PLC Yield | CCC-505 CRP Reduction |
|-------------------|--------------|-----------------|-----------|-----------------------|
| BARLEY | 295.3 | | 80 | 0.0 |
| Total Base Acres: | 295.3 | | | |

Owner: DANIEL DANENS FAMILY TRUST
Other Producers: None

RECEIVED

APR 09 2021
13670 -
OWRD

RECEIVED

APR 09 2021

OWRD

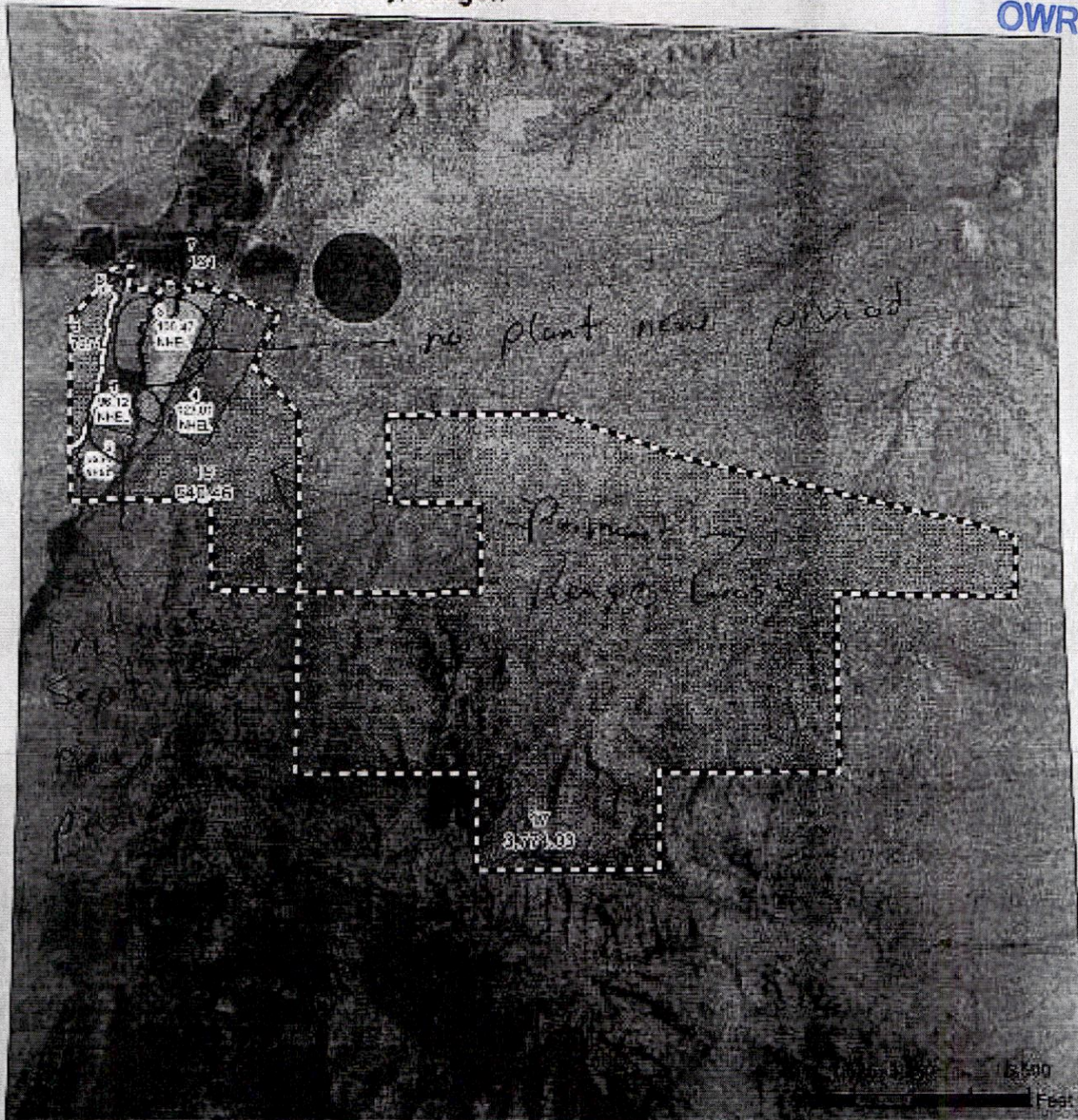

Common Land Unit

- Non-Cropland
- Cropland
- Tract Boundary CRP

Wetland Determination Identifiers

- Restricted Use
- Limited Restrictions
- Exempt from Conservation
- Compliance Provisions

| | | | | | | |
|---|------|---------|----------|----------|------|------------------------------|
| ① | fall | planted | critical | Sept 1st | 2020 | Program Year |
| ② | 11 | 11 | 11 | 11 | 11 | Map Created October 02, 2019 |
| ④ | 11 | 11 | 11 | 11 | 11 | Farm 4692 |
| | | | | | | Tract 3887 |

Tract Cropland Total: 380.54 acres ③ no plant

United States Department of Agriculture (USDA) Farm Service Agency (FSA) maps are for FSA Program administration only. This map does not represent a legal survey or reflect actual ownership; rather it depicts the information provided directly from the producer and/or National Agricultural Imagery Program (NAIP) imagery. The producer accepts the data as is and assumes all risks associated with its use. USDA-FSA assumes no responsibility for actual or consequential damage incurred as a result of any user's reliance on this data outside FSA Programs. Wetland identifiers do not represent the size, shape, or specific determination of the area. Refer to your original determination (CPA-026 and attached maps) for exact boundaries and determinations or contact USDA Natural Resources Conservation Service (NRCS).

13670 -

Application for Water Right Transfer

Evidence of Use Affidavit



Oregon Water Resources Department
 725 Summer Street NE, Suite A
 Salem, Oregon 97301-1266
 (503) 986-0900
 www.wrd.state.or.us

Please print legibly or type. Be as specific as possible. Attach additional pages if you need more spacing. Supporting documentation must be attached.

State of Oregon)
) ss
 County of MALHEUR)

I, CHRISTOPHER JAMES RAY, in my capacity as OWNER,
 mailing address 6144 MOLTHA RANCH ROAD

telephone number (541)880-6344, being first duly sworn depose and say:

RECEIVED

APR 09 2021

OWRD

1. My knowledge of the exercise or status of the water right is based on (check one):

- Personal observation Professional expertise

2. I attest that:

Water was used during the previous five years on the **entire** place of use for Certificate # 56243; **OR**

My knowledge is specific to the use of water at the following locations within the last five years:

| Certificate # | Township | Range | Mer | Sec | ¼ ¼ | Gov't Lot or DLC | Acres (if applicable) |
|---------------|----------|-------|-----|-----|-----|------------------|-----------------------|
| | | | | | | | |
| | | | | | | | |
| | | | | | | | |
| | | | | | | | |
| | | | | | | | |
| | | | | | | | |
| | | | | | | | |

OR

- Confirming Certificate # _____ has been issued within the past five years; **OR**
- Part or all of the water right was leased instream at some time within the last five years. The instream lease number is: _____ (Note: If the entire right proposed for transfer was not leased, additional evidence of use is needed for the portion not leased instream.); **OR**
- The water right is not subject to forfeiture and documentation that a presumption of forfeiture for non-use would be rebutted under ORS 540.610(2) is attached.
- Water has been used at the actual current point of diversion or appropriation for more than 10 years for Certificate # _____ (For Historic POD/POA Transfers)

(continues on reverse side)

13670 -

3. The water right was used for: (e.g., crops, pasture, etc.): _____

4. I understand that if I do not attach one or more of the documents shown in the table below to support the above statements, my application will be considered incomplete.

Charles James [Signature]
Signature of Affiant

4/5/2021
Date

Signed and sworn to (or affirmed) before me this 5th day of April, 2021.

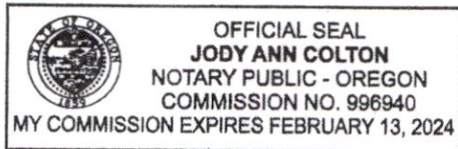

Jody Ann Colton
Notary Public for Oregon

My Commission Expires: Feb. 13, 2024

| Supporting Documents | Examples |
|---|--|
| <input type="checkbox"/> Copy of a water right certificate that has been issued within the last five years. (not a remaining right certificate) | Copy of confirming water right certificate that shows issue date |
| <input type="checkbox"/> Copies of receipts from sales of irrigated crops or for expenditures related to use of water | <ul style="list-style-type: none"> • Power usage records for pumps associated with irrigation use • Fertilizer or seed bills related to irrigated crops • Farmers Co-op sales receipt |
| <input checked="" type="checkbox"/> Records such as FSA crop reports, irrigation district records, NRCS farm management plan, or records of other water suppliers | <ul style="list-style-type: none"> • District assessment records for water delivered • Crop reports submitted under a federal loan agreement • Beneficial use reports from district • IRS Farm Usage Deduction Report • Agricultural Stabilization Plan • CREP Report |
| <input type="checkbox"/> Aerial photos containing sufficient detail to establish location and date of photograph | <p>Multiple photos can be submitted to resolve different areas of a water right. If the photograph does not print with a "date stamp" or without the source being identified, the date of the photograph and source should be added.</p> <p>Sources for aerial photos: OSU – www.oregonexplorer.info/imagery OWRD – www.wrd.state.or.us Google Earth – earth.google.com TerraServer – www.terra-server.com</p> |
| <input type="checkbox"/> Approved Lease establishing beneficial use within the last 5 years | Copy of instream lease or lease number |

RECEIVED

APR 09 2021

13670 -

OWRD

FS

RECEIVED

APR 09 2021

OWRD



Photo shows crop on the Place of Use in 2019.

13670 -

CCC-902 (04-10-2019) U.S. DEPARTMENT OF AGRICULTURE Commodity Credit Corporation Program Year 2019

FARM OPERATING PLAN FOR PAYMENT ELIGIBILITY
2009 and Subsequent Program Years

For "actively engaged in farming" and other payment eligibility and limitation determinations.

This form is to be completed by, or on behalf of, the individual or legal entity identified in Part A that is seeking benefits from the Farm Service Agency (FSA) under one or more programs that are subject to the regulations at 7 CFR Part 1400. This form collects farming and other information about the individual or legal entity that receives program benefits directly using the tax identification number identified in Part A. This form also collects information about the members of legal entities. Payment eligibility is based upon the contribution level of certain inputs to a farming operation such as land, capital, equipment, labor, and management. The information on this form will be used by FSA to determine payment eligibility and limitation of payments by direct attribution.

Part A - General Farming Operation Information

Producer's Name: CHRISTOPHER J RAY
 Tax ID Number and ID Type (last 4 digits): 7521 5
 Business Type: Individual

Part B - Capital Information Note: Do not include capital contributed by members of other partnerships, trusts, or entities.

Does the producer provide capital to this farming operation? Yes
 What percent of capital is contributed by the producer to this farming operation from all sources? 100 %
 Indicate the source of all farming capital for the producer. (Check all that apply)
 Non-borrowed capital Commercial loans/credit Other/Additional
 FSA program payments Private Loans/credit

Was such a loan acquired from, co-signed by, secured by, or guaranteed by an individual or entity who:
 * shares in the production or proceeds of the production from this farming operation? No
 * is a landowner or landlord with an interest in this farming operation? No

Part C - Land Information (lookable for all business types)

Does the producer contribute land to the farming operation? Yes
 Does this farming operation own ANY land? Yes

| State | Administrative County | Farm Serial Number | Tract Number | Farmland Acres | Cropland Acres | Farmland Acres Not Leased | Is any land leased to another producer? |
|-------|-----------------------|--------------------|--------------|----------------|----------------|---------------------------|---|
| OR | Malheur | 3556 | 3174 | 241.34 | 182.2 | 241.34 | No |
| OR | Malheur | 4257 | 2320 | 478.57 | 272.25 | 478.57 | No |
| OR | Malheur | 4499 | 2459 | 452.49 | 279.14 | 452.49 | No |
| OR | Malheur | 4651 | 3867 | 873.64 | 424.51 | 873.64 | No |
| OR | Malheur | 4858 | 4132 | 41.99 | 0.0 | 41.99 | No |
| OR | Malheur | 5382 | 4942 | 507.9 | 0.0 | 507.9 | No |
| OR | Malheur | 5610 | 5335 | 141.56 | 40.29 | 141.56 | No |
| OR | Malheur | 5299 | 6186 | 7.1 | 0.0 | 7.1 | No |

Does this farming operation lease land from another producer? Yes

| State | Administrative County | Farm Serial Number | Tract Number | Name of Person Land is Leased From | Leased Acres | Type of Acres | Type of Lease | Crop Share | Interest in the Land is same as last year? |
|-------|-----------------------|--------------------|--------------|-------------------------------------|--------------|---------------|---------------|------------|--|
| OR | Malheur | 3555 | 3173 | CHARLAN A HEID EDWIN G HEID | 5.8 | Cropland | Cash | | Yes |
| OR | Malheur | 4692 | 3897 | DANIEL DANENS FAMILY TRUST | 380.54 | Cropland | Cash | | Yes |
| OR | Malheur | | | DANIEL DANENS FAMILY TRUST | 4398.14 | Farmland | Cash | | Yes |
| OR | Malheur | 5365 | 4945 | JOSHUA RAY | 135.53 | Farmland | Cash | | Yes |
| OR | Malheur | 5725 | 5455 | HUNTING AND GRAZING ASSOCIATION LLC | 664.7 | Farmland | Cash | | Yes |
| OR | Malheur | 5974 | 5766 | DAVIS LAND & LIVESTOCK CO | 11979.97 | Farmland | Cash | | Yes |

Does this farming operation lease land to another producer? No

Part D - Custom Services (applicable for all business types)

Will custom services, such as harvesting, spraying, fertilization, tillage, seeding, etc., be utilized for this farming operation? No

Part E - Equipment Information Note: Do not include equipment contributed by members of other partnerships, trusts, or entities.

Does the producer provide equipment to this farming operation? Yes
 What percent of the equipment does the producer contribute to this farming operation? 100 %
 Does the producer own any equipment contributed to this farming operation? Yes

13670 -

RECEIVED

APR 09 2021

FARM: 4692

Oregon
Malheur

U.S. Department of Agriculture
Farm Service Agency
Abbreviated 156 Farm Record

Prepared: 11/19/13 9:47 AM
Crop Year: 2013
Page: 1 of 1

Report ID: FSA-156EZ

DISCLAIMER: This is data extracted from the web farm database. Because of potential messaging failures in WIDAS this data is not guaranteed to be an accurate and complete representation of data contained in the WIDAS system, which is the system of record for Farm Records.

Operator Name
RAY CHRISTOPHER JAMES

Farm Identifier

Record Number
2012 41045 66

Farms Associated with Operator:
3565, 3566, 4267, 4489, 4651, 4809, 5382, 5385, 6610, 5725, 5974, 6299

ARC/PLC GWF Eligibility: Eligible

CRP Contract Number(s): None

| Farmland | Cropland | DCP Cropland | WBP | WRP/EWP | CRP Cropland | GRP | Farm Status | Number of Tracts |
|--------------------|--------------------|------------------------|----------------|---------|--------------|-----|-------------|------------------|
| 4778.08 | 380.54 | 380.54 | 0.0 | 0.0 | 0.0 | 0.0 | Active | 1 |
| State Conservation | Other Conservation | Effective DCP Cropland | Double Cropped | MPL/FWP | | | | |
| 0.0 | 0.0 | 380.54 | 0.0 | 0.0 | | | | |

| PLC | ARC-CO | ARC-IC | ARC/PLC | PLC-Default | ARC-CO-Default | ARC-IC-Default |
|------|--------|--------|---------|-------------|----------------|----------------|
| NONE | NONE | NONE | | NONE | BARLEY | NONE |

| Crop | Base Acreage | PLC Yield | CCC-505 CRP Reduction |
|-------------------|--------------|-----------|-----------------------|
| BARLEY | 295.3 | 80 | 0.0 |
| Total Base Acres: | 295.3 | | |

Tract Number: 3067 Description:

FBA Physical Location: Malheur, OR

ANSI Physical Location: Malheur, OR

BIA Range Unit Number:

HEL Status: HEL Determinations not complete

Wetland Status: Wetland determinations not complete

WL Violations: None

| Farmland | Cropland | DCP Cropland | WBP | WRP/EWP | CRP Cropland | GRP |
|--------------------|--------------------|------------------------|----------------|---------|--------------|-----|
| 4778.08 | 380.54 | 380.54 | 0.0 | 0.0 | 0.0 | 0.0 |
| State Conservation | Other Conservation | Effective DCP Cropland | Double Cropped | MPL/FWP | | |
| 0.0 | 0.0 | 380.54 | 0.0 | 0.0 | | |

| Crop | Base Acreage | CTAP Tran Yield | PLC Yield | CCC-505 CRP Reduction |
|-------------------|--------------|-----------------|-----------|-----------------------|
| BARLEY | 295.3 | | 80 | 0.0 |
| Total Base Acres: | 295.3 | | | |

Owner: DANIEL DANENS FAMILY TRUST

Other Producers: None

RECEIVED

APR 09 2021

OWRD 13670 -

FS

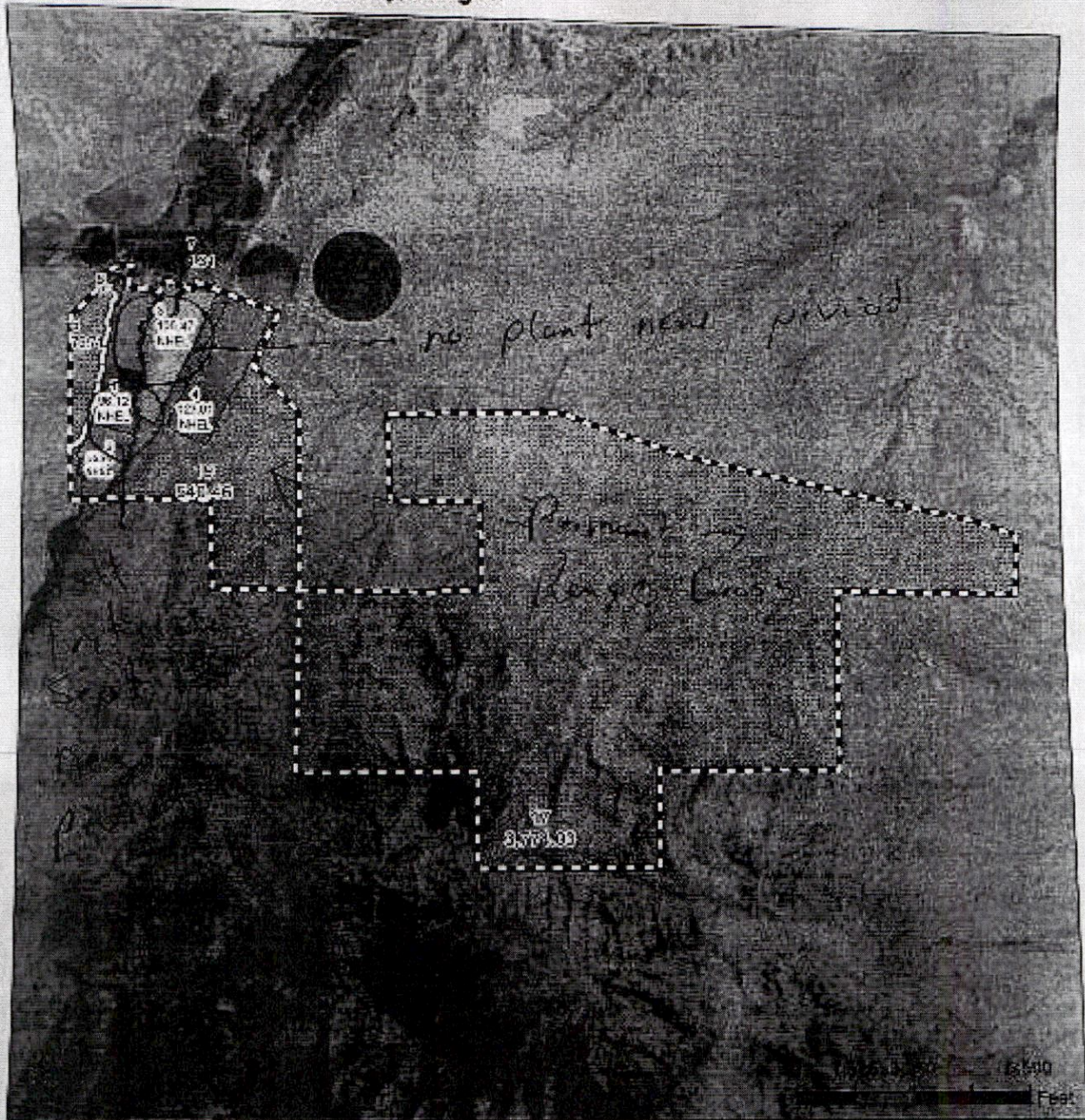

Common Land Unit

- Non-Cropland
- Cropland
- Tract Boundary
- CRP

Wetland Determination Identifiers

- Restricted Use
- Limited Restrictions
- Exempt from Conservation
- Compliance Provisions

| | | | | | | |
|---|------|---------|----------|----------|------|--------------|
| ① | fall | Planted | critical | Sept 1st | 2020 | Program Year |
| ② | 11 | 11 | 11 | 11 | 11 | |
| ④ | 11 | 11 | 11 | 11 | 11 | |

Farm 4692
Tract 3887

Tract Cropland Total: 380.54 acres ③ no plant

United States Department of Agriculture (USDA) Farm Service Agency (FSA) maps are for FSA Program administration only. This map does not represent a legal survey or reflect actual ownership; rather it depicts the information provided directly from the producer and/or National Agricultural Imagery Program (NAIP) imagery. The producer accepts the data as is and assumes all risks associated with its use. USDA-FSA assumes no responsibility for actual or consequential damage incurred as a result of any user's reliance on this data outside FSA Programs. Wetland identifiers do not represent the size, shape, or specific delineation of the area. Refer to your original determination (CPA-026 and attached maps) for exact boundaries and determinations or contact USDA Natural Resources Conservation Service (NRCS).

RECEIVED

APR 09 2021
13670 -

OWRD

Application for Water Right Transfer

Evidence of Use Affidavit



Oregon Water Resources Department
 725 Summer Street NE, Suite A
 Salem, Oregon 97301-1266
 (503) 986-0900
 www.wrd.state.or.us

Please print legibly or type. Be as specific as possible. Attach additional pages if you need more spacing. Supporting documentation must be attached.

State of Oregon)
) ss
 County of MALHEUR)

I, CHRISTOPHER JAMES RAY, in my capacity as OWNER,

mailing address 6144 MOLTHA RANCH ROAD

telephone number (541)880-6344, being first duly sworn depose and say:

1. My knowledge of the exercise or status of the water right is based on (check one):

- Personal observation Professional expertise

2. I attest that:

- Water was used during the previous five years on the **entire** place of use for Certificate # 48389; **OR**
- My knowledge is specific to the use of water at the following locations within the last five years:

| Certificate # | Township | Range | Mer | Sec | ¼ ¼ | Gov't Lot or DLC | Acres (if applicable) |
|---------------|----------|-------|-----|-----|-----|------------------|-----------------------|
| | | | | | | | |
| | | | | | | | |
| | | | | | | | |
| | | | | | | | |
| | | | | | | | |
| | | | | | | | |
| | | | | | | | |

OR

- Confirming Certificate # _____ has been issued within the past five years; **OR**
- Part or all of the water right was leased instream at some time within the last five years. The instream lease number is: _____ (Note: If the entire right proposed for transfer was not leased, additional evidence of use is needed for the portion not leased instream.); **OR**
- The water right is not subject to forfeiture and documentation that a presumption of forfeiture for non-use would be rebutted under ORS 540.610(2) is attached.
- Water has been used at the actual current point of diversion or appropriation for more than 10 years for Certificate # _____ (For Historic POD/POA Transfers)

(continues on reverse side)

RECEIVED
 APR 09 2021 13 6 70 -

3. The water right was used for: (e.g., crops, pasture, etc.): _____

4. I understand that if I do not attach one or more of the documents shown in the table below to support the above statements, my application will be considered incomplete.

Charles James King
Signature of Affiant

4/5/2021
Date

Signed and sworn to (or affirmed) before me this 5th day of April, 2021.

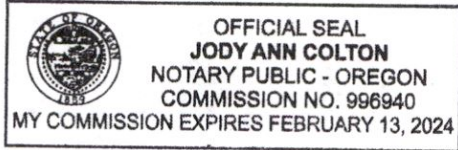

Jody Ann Colton
Notary Public for Oregon

My Commission Expires: Feb. 13, 2024

| Supporting Documents | Examples |
|---|--|
| <input type="checkbox"/> Copy of a water right certificate that has been issued within the last five years. (not a remaining right certificate) | Copy of confirming water right certificate that shows issue date |
| <input type="checkbox"/> Copies of receipts from sales of irrigated crops or for expenditures related to use of water | <ul style="list-style-type: none"> • Power usage records for pumps associated with irrigation use • Fertilizer or seed bills related to irrigated crops • Farmers Co-op sales receipt |
| <input checked="" type="checkbox"/> Records such as FSA crop reports, irrigation district records, NRCS farm management plan, or records of other water suppliers | <ul style="list-style-type: none"> • District assessment records for water delivered • Crop reports submitted under a federal loan agreement • Beneficial use reports from district • IRS Farm Usage Deduction Report • Agricultural Stabilization Plan • CREP Report |
| <input type="checkbox"/> Aerial photos containing sufficient detail to establish location and date of photograph | <p>Multiple photos can be submitted to resolve different areas of a water right. If the photograph does not print with a "date stamp" or without the source being identified, the date of the photograph and source should be added.</p> <p>Sources for aerial photos: OSU – www.oregonexplorer.info/imagery OWRD – www.wrd.state.or.us Google Earth – earth.google.com TerraServer – www.terraserver.com</p> |
| <input type="checkbox"/> Approved Lease establishing beneficial use within the last 5 years | Copy of instream lease or lease number |

RECEIVED 13670 -
APR 09 2021



Photo shows crop on the Place of Use in 2019.

RECEIVED

APR 09 2021
13670 -

OWRD

FS

State: Oregon County: Malheur Date Submitted: 01/23/2020 Version Number: 23

CCC-902 (04-16-2019) U.S. DEPARTMENT OF AGRICULTURE Commodity Credit Corporation Program Year 2019

FARM OPERATING PLAN FOR PAYMENT ELIGIBILITY 2009 and Subsequent Program Years

For "actively engaged in farming" and other payment eligibility and limitation determinations

This form is to be completed by, or on behalf of, the individual or legal entity identified in Part A that is seeking benefits from the Farm Service Agency (FSA) under one or more programs that are subject to the regulations at 7 CFR Part 1400. This form collects farming and other information about the individual or legal entity that receives program benefits directly using the tax identification number identified in Part A. This form also collects information about the members of legal entities. Payment eligibility is based upon the contribution level of certain inputs to a farming operation such as land, capital, equipment, labor, and management. The information on this form will be used by FSA to determine payment eligibility and limitation of payments by direct attribution.

Part A - General Farming Operation Information

Producer's Name: CHRISTOPHER J RAY
 Tax ID Number and ID Type (last 4 digits): 7521 5
 Business Type: Individual

Part B - Capital Information Note: Do not include capital contributed by members of one or more partnerships or other ventures (applicable for all business types)

Does the producer provide capital to this farming operation? Yes

What percent of capital is contributed by the producer to this farming operation from all sources? 100 %

Indicate the source of all farming capital for the producer. (Check all that apply)

Non-borrowed capital Commercial loans/credit Other/Additional
 FSA program payments Private Loans/credit

Was such a loan acquired from, co-signed by, secured by, or guaranteed by an individual or entity who:

- + shares in the production or proceeds of the production from this farming operation? No
- + is a landowner or landlord with an interest in this farming operation? No

Part C - Land Information (applicable for all business types)

Does the producer contribute land to the farming operation? Yes

Does this farming operation own ANY land? Yes

| State | Administrative County | Farm Serial Number | Tract Number | Farmland Acres | Cropland Acres | Farmland Acres Not Leased | Is any land leased to another producer? |
|-------|-----------------------|--------------------|--------------|----------------|----------------|---------------------------|---|
| OR | Malheur | 3556 | 3174 | 241.34 | 182.2 | 241.34 | No |
| OR | Malheur | 4257 | 2320 | 478.57 | 272.25 | 478.57 | No |
| OR | Malheur | 4499 | 2459 | 452.49 | 279.14 | 452.49 | No |
| OR | Malheur | 4651 | 3867 | 873.64 | 424.51 | 873.64 | No |
| OR | Malheur | 4659 | 4132 | 41.99 | 0.0 | 41.99 | No |
| OR | Malheur | 5382 | 4942 | 507.9 | 0.0 | 507.9 | No |
| OR | Malheur | 5610 | 5335 | 141.56 | 40.29 | 141.56 | No |
| OR | Malheur | 6299 | 6198 | 7.1 | 0.0 | 7.1 | No |

Does this farming operation lease land from another producer? Yes

| State | Administrative County | Farm Serial Number | Tract Number | Name of Person Land is Leased From | Leased Acres | Type of Acres | Type of Lease | Crop Share | Interest in the Land is same as last year? |
|-------|-----------------------|--------------------|--------------|-------------------------------------|--------------|---------------|---------------|------------|--|
| OR | Malheur | 3556 | 3173 | CHARLAN A HEID EDWIN G HEID | 5.8 | Cropland | Cash | | Yes |
| OR | Malheur | 4692 | 3897 | DANIEL DANENS FAMILY TRUST | 380.54 | Cropland | Cash | | Yes |
| OR | Malheur | | | DANIEL DANENS FAMILY TRUST | 4398.14 | Farmland | Cash | | Yes |
| OR | Malheur | 5365 | 4945 | JOSHUA RAY | 135.53 | Farmland | Cash | | Yes |
| OR | Malheur | 5725 | 5455 | HUNTING AND GRAZING ASSOCIATION LLC | 664.7 | Farmland | Cash | | Yes |
| OR | Malheur | 5974 | 5766 | DAVIS LAND & LIVESTOCK CO | 11979.97 | Farmland | Cash | | Yes |

Does this farming operation lease land to another producer? No

Part D - Custom Services (applicable for all business types)

Will custom services, such as harvesting, spraying, fertilization, tillage, seeding, etc., be utilized for this farming operation? No

Part E - Equipment Information Note: Do not include equipment contributed by members of general partnerships, limited liability partnerships, or other ventures (applicable for all business types)

Does the producer provide equipment to this farming operation? Yes

What percent of the equipment does the producer contribute to this farming operation? 100 %

Does the producer own any equipment contributed to this farming operation? Yes

13670 -

Oregon
Malheur

U.S. Department of Agriculture
Farm Service Agency
Abbreviated 156 Farm Record

FARM: 4692
Prepared: 11/19/19 8:47 AM
Crop Year: 2020
Page: 1 of 1

Report ID: FSA-156EZ

DISCLAIMER: This is data extracted from the web farm database. Because of potential messaging failures, if NIDAS 156 data is not guaranteed to be an accurate and complete representation of data contained in the NIDAS system, which is the system of record for Farm Records.

Operator Name: RAY CHRISTOPHER JAMES
Farm Identifier: 2012 41045 66
Recon Number: 2012 41045 66

Farms Associated with Operator:
3565, 3566, 4267, 4409, 4651, 4809, 5382, 5365, 6610, 5775, 5974, 6299

ARC/PLC GWF Eligibility: Eligible

CRP Contract Number(s): None

| Farmland | Cropland | DCP Cropland | WBP | WRP/EWP | CRP Cropland | GRP | Farm Status | Number of Tracts |
|--------------------|--------------------|------------------------|----------------|---------|--------------|-----|-------------|------------------|
| 4778.68 | 380.54 | 380.54 | 0.0 | 0.0 | 0.0 | 0.0 | Active | 1 |
| State Conservation | Other Conservation | Effective DCP Cropland | Double Cropped | MPL/FWP | | | | |
| 0.0 | 0.0 | 380.54 | 0.0 | 0.0 | | | | |

| PLC | ARC-CO | ARC-IC | ARC/PLC | PLC-Default | ARC-CO-Default | ARC-IC-Default |
|------|--------|--------|---------|-------------|----------------|----------------|
| NONE | NONE | NONE | | NONE | BARLEY | NONE |

| Crop | Base Acreage | PLC Yield | CCC-505 CRP Reduction |
|-------------------|--------------|-----------|-----------------------|
| BARLEY | 285.3 | 80 | 0.0 |
| Total Base Acres: | 285.3 | | |

Tract Number: 2057 Description:
FSA Physical Location: Malheur, OR ANSI Physical Location: Malheur, OR
BIA Range Unit Number:
HEL Status: HEL Determinations not complete
Wetland Status: Wetland determinations not complete
WL Violations: None

| Farmland | Cropland | DCP Cropland | WBP | WRP/EWP | CRP Cropland | GRP |
|--------------------|--------------------|------------------------|----------------|---------|--------------|-----|
| 4778.68 | 380.54 | 380.54 | 0.0 | 0.0 | 0.0 | 0.0 |
| State Conservation | Other Conservation | Effective DCP Cropland | Double Cropped | MPL/FWP | | |
| 0.0 | 0.0 | 380.54 | 0.0 | 0.0 | | |

| Crop | Base Acreage | CTAP Tran Yield | PLC Yield | CCC-505 CRP Reduction |
|-------------------|--------------|-----------------|-----------|-----------------------|
| BARLEY | 285.3 | | 80 | 0.0 |
| Total Base Acres: | 285.3 | | | |

Owner: DANIEL DANENS FAMILY TRUST
Other Producers: None

RECEIVED

APR 09 2021

OWRD 13670 - FS

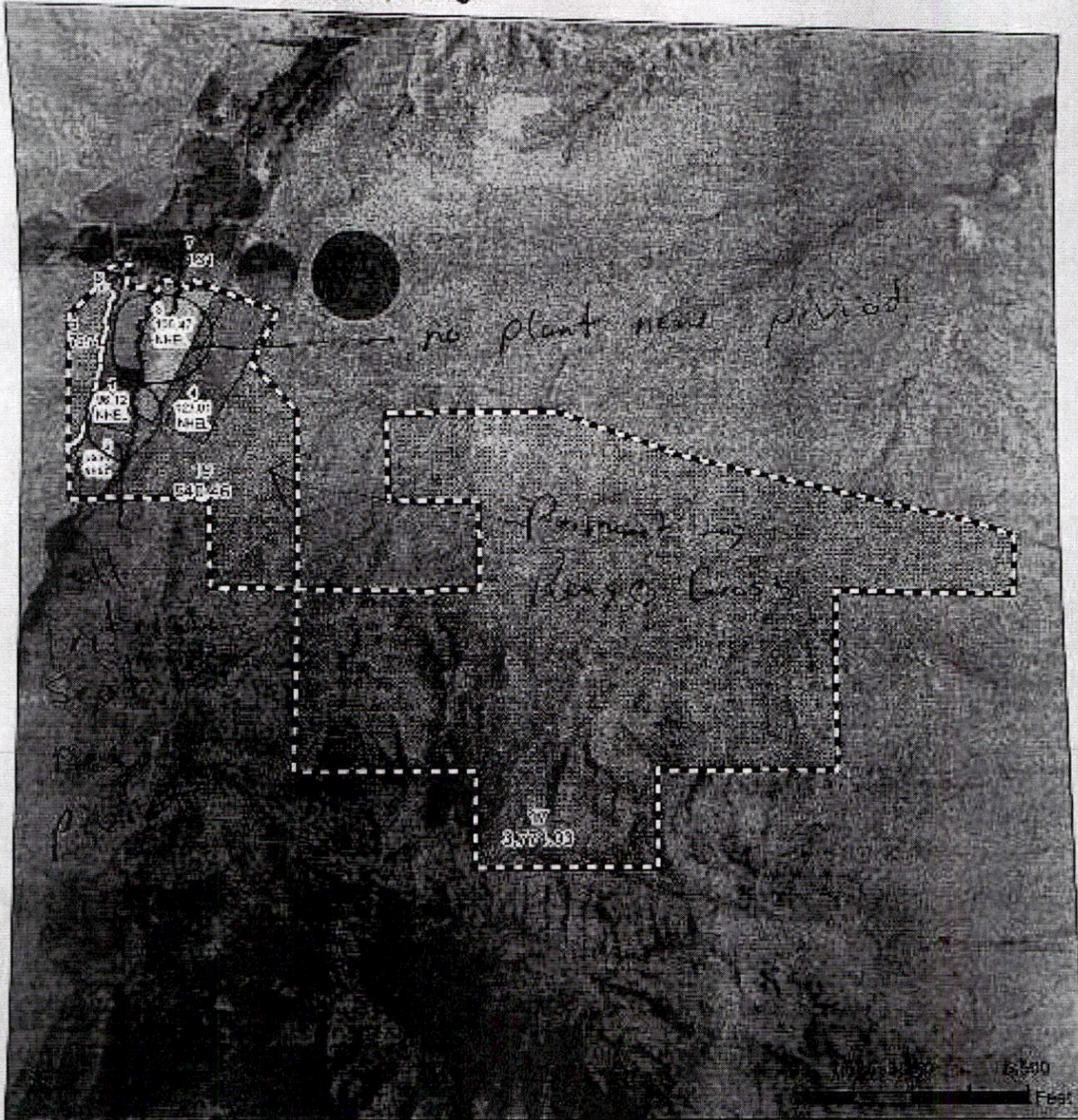

Common Land Unit

- Non-Cropland
- Cropland
- Tract Boundary
- CRP

Wetland Determination Identifiers

- Restricted Use
- Limited Restrictions
- Exempt from Conservation
- Compliance Provisions

| | | | | | | |
|---|------|---------|----------|----------|------|-----------------------------|
| ① | fall | planted | tritreal | Sept 1st | 2020 | Program Year |
| ② | 11 | 11 | 11 | 11 | 11 | Map Created October 02 2019 |
| ④ | 11 | 11 | 11 | 11 | 11 | Farm 4692 |
| | | | | | | Tract 3887 |

Tract Cropland Total: 380.54 acres ③ no plant

United States Department of Agriculture (USDA) Farm Service Agency (FSA) maps are for FSA Program administration only. This map does not represent a legal survey or reflect actual ownership; rather it depicts the information provided directly from the producer and/or National Agricultural Imagery Program (NAIP) imagery. The producer accepts the data as is and assumes all risks associated with its use. USDA-FSA assumes no responsibility for actual or consequential damage incurred as a result of any user's reliance on this data outside FSA Programs. Wetland identifiers do not represent the size, shape, or specific delineation of the area. Refer to your original determination (CPA-026 and attached maps) for exact boundaries and determinations or contact USDA Natural Resources Conservation Service (NRCS).

RECEIVED
13670 -
APR 09 2021