



P.O. BOX 2308 TRI-CITIES, WA 99302-2308  
509-734-1195

February 9, 2021

RECEIVED

FEB 11 2021

OWRD

State of Oregon  
Oregon Water Resources Department  
Attn: Ann Reece  
725 Summer Street NE, Suite A  
Salem, Oregon 97301-1266

T-13603

Re: Updated application pages for T-~~13604~~ and signed originals for T-13608

Ann,

T-13603

Please find enclosed updated application pages for T-~~13604~~.

As we discussed, the per-acre fee has been calculated at the reduced rate because the application materials and data have been sent in a department approved format.

Additionally, I have enclosed the original signature page for T-13608 as well as the original signature page from the Oregon Department of State Lands for certificate 92991.

If you have any questions, please contact me by phone at (509) 820-3231 or by email at [nrau@agrinw.com](mailto:nrau@agrinw.com).

Sincerely,

Nathan Rau  
Natural Resources Analyst  
Office: (509) 820-3231  
Mobile: (385) 522-1730  
P.O. Box 2308, Tri-Cities, WA 99302  
[nrau@agrinw.com](mailto:nrau@agrinw.com)

6716 WEST RIO GRANDE  
KENNEWICK, WA 99336

**Application for Water Right  
Temporary or Drought Temporary Transfer  
Part 1 of 5 – Minimum Requirements Checklist**



**Oregon Water Resources Department**  
725 Summer Street NE, Suite A  
Salem, Oregon 97301-1266  
(503) 986-0900  
www.oregon.gov/OWRD

**This temporary transfer application will be returned if Parts 1 through 5 and all required attachments are not completed and included.**  
For questions, please call (503) 986-0900, and ask for Transfer Section.

**RECEIVED**

**FEB 11 2021**

**FOR ALL TEMPORARY TRANSFER APPLICATIONS**

**OWRD**

**Check all items included with this application. (N/A = Not Applicable)**

- Part 1 – Completed Minimum Requirements Checklist.
- Part 2 – Completed Temporary Transfer Application Map Checklist.
- Part 3 – Application Fee, payable by check to the Oregon Water Resources Department, and completed Fee Worksheet, page 3. Try the online fee calculator at: [http://apps.wrd.state.or.us/apps/misc/wrd\\_fee\\_calculator](http://apps.wrd.state.or.us/apps/misc/wrd_fee_calculator). If you have questions, call Customer Service at (503) 986-0801.
- Part 4 – Completed Applicant Information and Signature.
- Part 5 – Information about Transferred Water Rights: **How many water rights are to be transferred? 10 List them here: 74762, 80849, 80850, 85124, 87042, 87111, 87666, 87667, 92001, 94107**  
Please include a separate Part 5 for each water right. (See instructions on page 6)
- N/A For standard Temporary Transfer (one to five years) **Begin Year: 2021 End Year: 2025.**
- N/A Temporary Drought Transfer (Only in counties where the Governor has declared drought)

**Attachments:**

- Completed Temporary Transfer Application Map.
- Completed Evidence of Use Affidavit and supporting documentation.
- Current recorded deed for the land **from** which the authorized place of use is temporarily being moved.
- N/A Affidavit(s) of Consent from Landowner(s) (if the applicant does not own the land upon which the water right is located.)
- N/A Supplemental Form D – For water rights served by or issued in the name of a district. Complete when the temporary transfer applicant is not the district.
- N/A Oregon Water Resources Department’s Land Use Information Form with approval and signature (or signed land use form receipt stub) from each local land use authority in which water is to be diverted, conveyed, and/or used. Not required if water is to be diverted, conveyed, and/or used only on federal lands or if **all** of the following apply: a) a change in place of use only, b) no structural changes, c) the use of water is for irrigation only, and d) the use is located within an irrigation district or an exclusive farm use zone.
- N/A Water Well Report/Well Log for changes in point(s) of appropriation (well(s)) or additional point(s) of appropriation (if necessary to convey water to the proposed place of use).

**(For Staff Use Only)**

**WE ARE RETURNING YOUR APPLICATION FOR THE FOLLOWING REASON(S):**

Application fee not enclosed/or is insufficient       Map not included or incomplete  
 Land Use Form not enclosed or incomplete  
 Additional signature(s) required       Part \_\_\_\_\_ is incomplete  
 Other/Explanation \_\_\_\_\_  
 Staff: \_\_\_\_\_ 503-986-0 \_\_\_\_\_ Date: \_\_\_\_/\_\_\_\_/\_\_\_\_

## Part 2 of 5 – Temporary Transfer Application Map Checklist

Your temporary transfer application will be returned if any of the map requirements listed below are not met.

OWRD

Please be sure that the temporary transfer application map you submit includes all the required items and matches the existing water right map. Check all boxes that apply.

- N/A If **more than three** water rights are involved, separate maps are needed for each water right.
- Permanent quality printed with dark ink on good quality paper.
- The size of the map can be 8½ x 11 inches, 8½ x 14 inches, 11 x 17 inches, or up to 30 x 30 inches. For 30 x 30 inch maps, one extra copy is required.
- A north arrow, a legend, and scale.
- The scale of the map must be: 1 inch = 400 feet, 1 inch = 1,320 feet; the scale of the Final Proof/Claim of Beneficial Use Map (the map used when the permit was certificated); the scale of the county assessor map if the scale is not smaller than 1 inch = 1,320 feet; or a scale that has been pre-approved by the Department.
- Township, Range, Section, ¼ ¼, DLC, Government Lot, and other recognized public land survey lines.
- Tax lot boundaries (property lines) are required. Tax lot numbers are recommended.
- Major physical features including rivers and creeks showing direction of flow, lakes and reservoirs, roads, and railroads.
- Major water delivery system features from the point(s) of diversion/appropriation such as main pipelines, canals, and ditches.
- Existing place of use that includes separate hachuring for each water right, priority date, and use including number of acres in each quarter-quarter section, government lot, or in each quarter-quarter section as projected within government lots, donation land claims, or other recognized public land survey subdivisions. If less than the entirety of the water right is being changed, a separate hachuring is needed for lands left unchanged.
- N/A Proposed temporary place of use that includes separate hachuring for each water right, priority date, and use including number of acres in each quarter-quarter section, government lot, or in each quarter-quarter section as projected within government lots, donation land claims, or other recognized public land survey subdivisions.
- Existing point(s) of diversion or well(s) with distance and bearing or coordinates from a recognized survey corner. This information can be found in your water right certificate or permit.
- N/A If you are proposing a change in point(s) of diversion or well(s) to convey water to the new temporary place of use, show the proposed location and label it clearly with distance and bearing or coordinates. If GPS coordinates are used, latitude-longitude coordinates may be expressed as either degrees-minutes-seconds with at least one digit after the decimal (example – 42°32'15.5") or degrees-decimal with five or more digits after the decimal (example – 42.53764°).



**Part 4 of 5 – Applicant Information and Signature**

**Applicant Information**

APPLICANT/BUSINESS NAME <b>Farmland Reserve, Inc.</b>			PHONE NO. <b>(509) 734-1195</b>	ADDITIONAL CONTACT NO.
ADDRESS <b>PO Box 2308</b>				FAX NO.
CITY <b>Pasco</b>	STATE <b>WA</b>	ZIP <b>99302</b>	E-MAIL	
<b>BY PROVIDING AN E-MAIL ADDRESS, CONSENT IS GIVEN TO RECEIVE ALL CORRESPONDENCE FROM THE DEPARTMENT ELECTRONICALLY. COPIES OF THE FINAL ORDER DOCUMENTS WILL ALSO BE MAILED.</b>				

**Agent Information** – The agent is authorized to represent the applicant in all matters relating to this application.

AGENT/BUSINESS NAME <b>Nathan Rau</b>			PHONE NO. <b>(509) 820-3231</b>	ADDITIONAL CONTACT NO. <b>(385) 734-1092</b>
ADDRESS <b>(same)</b>				FAX NO.
CITY	STATE	ZIP	E-MAIL <b>nrau@farmlandreserve.org</b>	
<b>BY PROVIDING AN E-MAIL ADDRESS, CONSENT IS GIVEN TO RECEIVE ALL CORRESPONDENCE FROM THE DEPARTMENT ELECTRONICALLY. COPIES OF THE FINAL ORDER DOCUMENTS WILL ALSO BE MAILED.</b>				

Explain in your own words what you propose to accomplish with this transfer application and why: irrigate the described lands for a period of 5 years or until a permanent change can be completed.  
If you need additional space, continue on a separate piece of paper and attach to the application as "Attachment 1".

**I (we) affirm that the information contained in this application is true and accurate.**

  
 Applicant signature
 
**Patrick Tolman, Vice President for Farmland Reserve, Inc.**  
 Print Name (and Title if applicable)
 

**2/9/21**  
 Date

\_\_\_\_\_  
 Applicant signature
 
 \_\_\_\_\_  
 Print Name (and Title if applicable)
 

 \_\_\_\_\_  
 Date

Is the applicant the sole owner of the land on which the water right, or portion thereof, proposed for transfer is located?  Yes  No

If NO, include signatures of all landowners (and mailing and/or e-mail addresses if different than the applicant's) or attach affidavits of consent from all landowners or individuals/entities (and mailing and/or e-mail addresses) to which the water right(s) has been conveyed.

**RECEIVED**  
**FEB 11 2021**  
**OWRD**

Check here if any of the water rights proposed for transfer are or will be located within or served by an irrigation or other water district. (NOTE: If this box is checked, you must complete and attach Supplemental Form D.)

DISTRICT NAME <b>Echo Irrigation District</b>	ADDRESS <b>PO Box 2308</b>	
CITY <b>Pasco</b>	STATE <b>WA</b>	ZIP <b>93302</b>

DISTRICT NAME <b>East Improvement District</b>	ADDRESS <b>501 Columbia Ave.</b>	
CITY <b>Boardman</b>	STATE <b>OR</b>	ZIP <b>97818</b>

Check here if water for any of the rights supplied under a water service agreement or other contract for stored water with a federal agency or other entity.

ENTITY NAME	ADDRESS	
CITY	STATE	ZIP

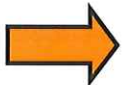

To meet State Land Use Consistency Requirements, you must list all local governments (each county, city, municipal corporation, or tribal government) within whose jurisdiction water will be diverted, conveyed and/or used.

ENTITY NAME <b>Umatilla County</b>	ADDRESS <b>100 S. Court St.</b>	
CITY <b>Heppner</b>	STATE <b>OR</b>	ZIP <b>97836</b>

ENTITY NAME	ADDRESS	
CITY	STATE	ZIP

RECEIVED  
FEB 11 2021  
OWRD

# Supplemental Form D

## Water Right Transfers Within the Boundaries of or Served by an Irrigation District or other Water Supplier (Association, Ditch Co., etc.)

[For transfers submitted under OAR Chapter 690 Division 380]



**Oregon Water Resources Department**  
 725 Summer Street NE, Suite A  
 Salem, Oregon 97301-1266  
 503-986-0900  
[www.oregon.gov/OWRD](http://www.oregon.gov/OWRD)

The Department requires non-district applicants to communicate with districts/water suppliers during the planning and preparation of transfer applications involving water rights having a point of diversion or appropriation (POD/POA) or place of use (POU) served by or located within the boundaries of an irrigation district, or other type of water supplier to which assessments are paid. In some cases consent will be required from the district or water supplier.

This form must be included with any transfer application that involves rights served by or located within the boundaries of a district or other type of water supplier.

RECEIVED

### 1. APPLICANT INFORMATION

NAME FARMLAND RESERVE, INC.		PHONE (HM)		FEB 11 2021
PHONE (WK) (509) 734-1195	CELL	FAX (509) 734-1092		OWRD
ADDRESS 79 SOUTH MAIN STREET, SUITE 1000				
CITY SALT LAKE CITY	STATE UT	ZIP 84111	E-MAIL**	

### 2. DISTRICT or WATER SUPPLIER INFORMATION

DISTRICT/WATER SUPPLIER NAME ECHO IRRIGATION DISTRICT		PHONE (HM)		
PHONE (WK) (541) 289-5206	CELL	FAX		
ADDRESS PO BOX 2308				
CITY PASCO	STATE WA	ZIP 99302	E-MAIL**	

\*\* By providing an e-mail address, the applicant and/or the district/water supplier consents to receive all correspondence from the Department electronically. Copies of final order documents will also be mailed.

### 3. WATER RIGHTS ISSUED IN THE NAME OF, or LOCATED WITHIN, or SERVED BY AN IRRIGATION DISTRICT, OTHER DISTRICT, OR WATER SUPPLIER

a. List the water right(s) involved in this transfer:

	Application / Decree	Permit / Previous Transfer	Certificate	Is the water right in the name of a district, water supplier, or BOR*?
1.	U-802	U-714	74762	YES <input type="checkbox"/>
2.	G-7195	G-6626	80849	YES <input type="checkbox"/>
3.	G-5998	G-5215	80850	YES <input type="checkbox"/>
4.	G-5541	G-4969	85124	YES <input type="checkbox"/>
5.	G-5998	G-5215	87042	YES <input type="checkbox"/>

6.	S-37121	S-37131	87111	YES <input type="checkbox"/>
7.	G-6603	G-5335	87666	YES <input type="checkbox"/>
8.	G-6697	G-5337	87667	YES <input type="checkbox"/>
9.	G-2588	G-2415	92001	YES <input type="checkbox"/>
10.	G-7851	G-7318	94107	YES <input type="checkbox"/>

Attach additional pages for additional water rights if necessary.

\*Bureau of Reclamation

b. Determine a district's/water supplier's connection to your points of diversion (POD) or appropriation (POA) and places of use (POU). [You may need to consult with your district/water supplier.]

**CURRENT ASSOCIATIONS** Please answer the following "yes" or "no" questions:

YES  NO  One or more of the current POD(s) / POA(s) involved in the transfer are served by a district/water supplier or rely on BOR water.

YES  NO  All or a portion of the current POU involved in this proposed transfer receives water for either primary or supplemental irrigation from the district/water supplier; i.e., the POU is currently layered with a district or BOR water supplied water right(s).

**PROPOSED ASSOCIATIONS** Please answer the following "yes" or "no" questions:

YES  NO  One or more of the proposed POD(s) / POA(s) involved in the transfer are currently served or will be served by a district/water supplier if the transfer is approved, or rely on BOR water.

YES  NO  All or a portion of the proposed POU involved in this proposed transfer currently receives or will receive either primary or supplemental irrigation from the district/water supplier; i.e., the POU will be layered with a district/water supplier or BOR water supplied water right(s).

**COMMENTS OR ADDITIONAL INFORMATION** A PORTION OF THE PROPOSED TRANSFER OVERLAPS THE SUPPLEMENTAL PORTION OF S-54773, WHICH IS SUPPLIED BY ECHO IRRIGATION DISTRICT

**4. APPLICANT'S SIGNATURE**

(1) I certify that I have notified the district/water supplier about the proposed water right transfer application by [check one]:

email,  phone,  postal mail,  in person, or  other (please specify) \_\_\_\_\_

(2) I certify that to the best of my knowledge the information contained in this Supplemental Form D is true and accurate.

*Pat Tolman*  
Applicant Signature

Pat Tolman  
Name (print)

2/9/21  
Date

RECEIVED

FEB 11 2021

OWRD



# Supplemental Form D

## Water Right Transfers Within the Boundaries of or Served by an Irrigation District or other Water Supplier (Association, Ditch Co., etc.)

[For transfers submitted under OAR Chapter 690 Division 380]



**Oregon Water Resources Department**  
 725 Summer Street NE, Suite A  
 Salem, Oregon 97301-1266  
 503-986-0900  
 www.oregon.gov/OWRD

The Department requires non-district applicants to communicate with districts/water suppliers during the planning and preparation of transfer applications involving water rights having a point of diversion or appropriation (POD/POA) or place of use (POU) served by or located within the boundaries of an irrigation district, or other type of water supplier to which assessments are paid. In some cases consent will be required from the district or water supplier.

This form must be included with any transfer application that involves rights served by or located within the boundaries of a district or other type of water supplier.

### 1. APPLICANT INFORMATION

NAME FARMLAND RESERVE, INC.			PHONE (HM)
PHONE (WK) (509) 734-1195	CELL	FAX (509) 734-1092	
ADDRESS PO BOX 2308			
CITY PASCO	STATE WA	ZIP 99302	E-MAIL**

### 2. DISTRICT or WATER SUPPLIER INFORMATION

DISTRICT/WATER SUPPLIER NAME EAST IMPROVEMENT DISTRICT			PHONE (HM)
PHONE (WK) (541) 314-5500	CELL	FAX	
ADDRESS 495 EAST MAIN ST			
CITY HERMISTON	STATE OR	ZIP 97838	E-MAIL** greg@e-i-d.com

\*\* By providing an e-mail address, the applicant and/or the district/water supplier consents to receive all correspondence from the Department electronically. Copies of final order documents will also be mailed.

### 3. WATER RIGHTS ISSUED IN THE NAME OF, or LOCATED WITHIN, or SERVED BY AN IRRIGATION DISTRICT, OTHER DISTRICT, OR WATER SUPPLIER

a. List the water right(s) involved in this transfer:

	Application / Decree	Permit / Previous Transfer	Certificate	Is the water right in the name of a district, water supplier, or BOR*?
1.		-	87111	YES <input type="checkbox"/>
2.		-	93872	YES <input type="checkbox"/>
3.		-		YES <input type="checkbox"/>

Attach additional pages for additional water rights if necessary.

\*Bureau of Reclamation

b. Determine a district's/water supplier's connection to your points of diversion (POD) or appropriation (POA) and places of use (POU). [You may need to consult with your district/water supplier.]

**CURRENT ASSOCIATIONS** Please answer the following "yes" or "no" questions:

YES  NO  One or more of the current POD(s) / POA(s) involved in the transfer are served by a district/water supplier or rely on BOR water.

YES  NO  All or a portion of the current POU involved in this proposed transfer receives water for either primary or supplemental irrigation from the district/water supplier; i.e., the POU is currently layered with a district or BOR water supplied water right(s).

**PROPOSED ASSOCIATIONS** Please answer the following "yes" or "no" questions:

YES  NO  One or more of the proposed POD(s) / POA(s) involved in the transfer are currently served or will be served by a district/water supplier if the transfer is approved, or rely on BOR water.

YES  NO  All or a portion of the proposed POU involved in this proposed transfer currently receives or will receive either primary or supplemental irrigation from the district/water supplier; i.e., the POU will be layered with a district/water supplier or BOR water supplied water right(s).

COMMENTS OR ADDITIONAL INFORMATION

**4. APPLICANT'S SIGNATURE**

(1) I certify that I have notified the district/water supplier about the proposed water right transfer application by [check one]:

email,  phone,  postal mail,  in person, or  other (please specify) \_\_\_\_\_

(2) I certify that to the best of my knowledge the information contained in this Supplemental Form D is true and accurate.

\_\_\_\_\_  
Applicant Signature

\_\_\_\_\_  
Name (print)

\_\_\_\_\_  
Date

**5. (WHEN REQUIRED) DISTRICT or WATER SUPPLIER CONSENT TO THE PROPOSED WATER RIGHT TRANSFER**

District Manager or Water Supplier consent is required if any box on this form is marked "YES."

The district/water supplier certifies the following:

(1) The district/water supplier has reviewed the applicant's proposed water right transfer application and maps; and

(2) The district/water supplier consents to the proposed water right transfer application.

YES  NO  After proof of completion, the confirming water right certificate is to remain in the name of the U.S. Bureau of Reclamation or the district/water supplier.

YES  NO  The district/water supplier will be responsible for submitting the claim of beneficial use prepared by a Certified Water Rights Examiner (CWRE).

 EID  
Signature of District Manager /Water Supplier

<sup>EID</sup>  
GREG ROLAND, MANAGER  
Name (print), Title

APRIL 8, 2021  
Date

**5. (WHEN REQUIRED) DISTRICT or WATER SUPPLIER CONSENT TO THE PROPOSED WATER RIGHT TRANSFER**

District Manager or Water Supplier consent is required if any box on this form is marked "YES."

The district/water supplier certifies the following:

(1) The district/water supplier has reviewed the applicant's proposed water right transfer application and maps; and

(2) The district/water supplier consents to the proposed water right transfer application.

YES  NO  After proof of completion, the confirming water right certificate is to remain in the name of the U.S. Bureau of Reclamation or the district/water supplier.

YES  NO  The district/water supplier will be responsible for submitting the claim of beneficial use prepared by a Certified Water Rights Examiner (CWRE).

  
Signature of District Manager /Water Supplier

Jens Rasmussen, Manager  
Name (print), Title

Feb 9, 2021  
Date

RECEIVED  
FEB 11 2021  
OWRD

# Application for Water Right Transfer

## Evidence of Use Affidavit



Oregon Water Resources Department  
 725 Summer Street NE, Suite A  
 Salem, Oregon 97301-1266  
 (503) 986-0900  
 www.wrd.state.or.us

Please print legibly or type. Be as specific as possible. Attach additional pages if you need more spacing. Supporting documentation must be attached.

State of Washington )  
 ) ss  
 County of BENTON)

RECEIVED  
 FEB 11 2021  
 OWRD

I, LUKE MAYNARD, in my capacity as IRRIGATION MANAGER, AGRINORTHWEST,  
 mailing address PO BOX 2308 PASCO, WA 99302  
 telephone number (541)945-1684, being first duly sworn depose and say:

1. My knowledge of the exercise or status of the water right is based on (check one):

- Personal observation       Professional expertise

2. I attest that:

Water was used during the previous five years on the **entire** place of use for  
 Certificate # 74762, 80849, 80850, 85124, 87042, 87111, 87666, 87667, 92001, 94107; **OR**

My knowledge is specific to the use of water at the following locations within the last five years:

Certificate #	Township	Range	Mer	Sec	¼ ¼	Gov't Lot or DLC	Acres (if applicable)

**OR**

- Confirming Certificate # \_\_\_\_\_ has been issued within the past five years; **OR**
- Part or all of the water right was leased instream at some time within the last five years. The instream lease number is: \_\_\_\_\_ (Note: If the entire right proposed for transfer was not leased, additional evidence of use is needed for the portion not leased instream.); **OR**
- The water right is not subject to forfeiture and documentation that a presumption of forfeiture for non-use would be rebutted under ORS 540.610(2) is attached.
- Water has been used at the actual current point of diversion or appropriation for more than 10 years for Certificate # \_\_\_\_\_ (For Historic POD/POA Transfers)

(continues on reverse side)

3. The water right was used for: (e.g., crops, pasture, etc.): CROPS

4. I understand that if I do not attach one or more of the documents shown in the table below to support the above statements, my application will be considered incomplete.

RECEIVED

FEB 11 2021

OWRD

[Signature]  
Signature of Affiant

2/8/21  
Date

Signed and sworn to (or affirmed) before me this 8 day of February, 2021.

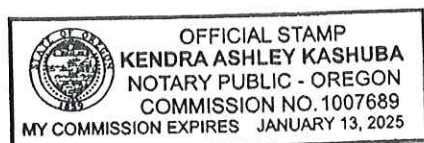

[Signature]  
Notary Public for Oregon

My Commission Expires: January 13, 2025

Supporting Documents	Examples
<input type="checkbox"/> Copy of a water right certificate that has been issued within the last five years. (not a remaining right certificate)	Copy of <b>confirming</b> water right certificate that shows issue date
<input type="checkbox"/> Copies of receipts from sales of irrigated crops or for expenditures related to use of water	<ul style="list-style-type: none"> <li>● Power usage records for pumps associated with irrigation use</li> <li>● Fertilizer or seed bills related to irrigated crops</li> <li>● Farmers Co-op sales receipt</li> </ul>
<input type="checkbox"/> Records such as FSA crop reports, irrigation district records, NRCS farm management plan, or records of other water suppliers	<ul style="list-style-type: none"> <li>● District assessment records for water delivered</li> <li>● Crop reports submitted under a federal loan agreement</li> <li>● Beneficial use reports from district</li> <li>● IRS Farm Usage Deduction Report</li> <li>● Agricultural Stabilization Plan</li> <li>● CREP Report</li> </ul>
<input checked="" type="checkbox"/> Aerial photos containing sufficient detail to establish location and date of photograph	<p>Multiple photos can be submitted to resolve different areas of a water right. If the photograph does not print with a "date stamp" or without the source being identified, the date of the photograph and source should be added.</p> <p>Sources for aerial photos: OSU – <a href="http://www.oregonexplorer.info/imagery">www.oregonexplorer.info/imagery</a> OWRD – <a href="http://www.wrd.state.or.us">www.wrd.state.or.us</a> Google Earth – <a href="http://earth.google.com">earth.google.com</a> TerraServer – <a href="http://www.terraserver.com">www.terraserver.com</a></p>
<input type="checkbox"/> Approved Lease establishing beneficial use within the last 5 years	Copy of instream lease or lease number

RECEIVED

FEB 11 2021

OWRD

**Echo Farm Fields - Evidence of Use:**

Image Date: 20 July 2018

Image Source: Google Earth (Historical Imagery)

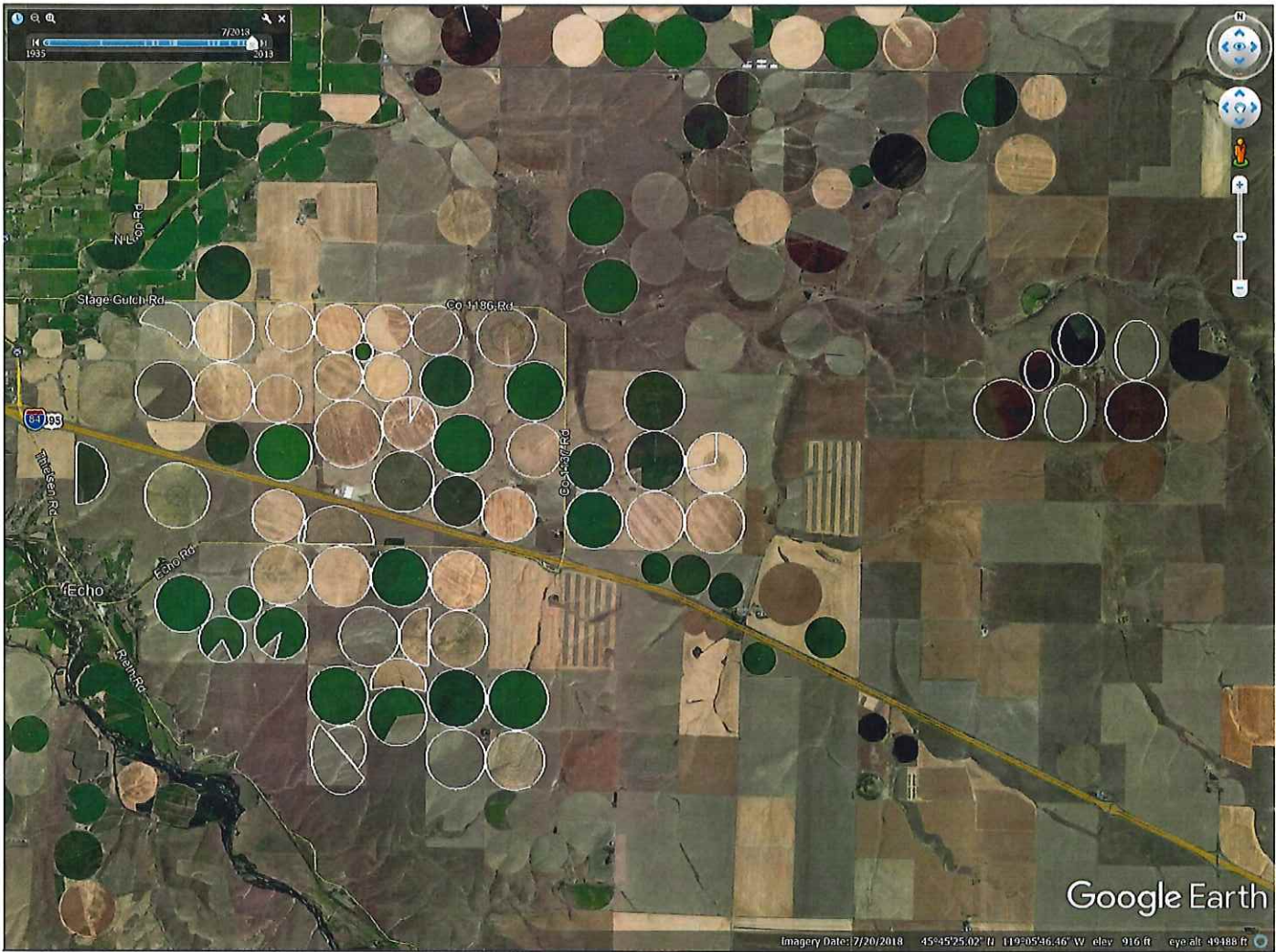

*(Place of use boundaries are approximate and some were slightly distorted when imported into google earth)*

\*All water has been used in recent years either in place or through temporary transfer

**From:** [Rau, Nathan](#)  
**To:** [REECE Ann L \\* WRD](#)  
**Subject:** T-16309 Corrections  
**Date:** Monday, March 1, 2021 3:56:54 PM  
**Attachments:** [image001.png](#)  
[\\_Supplemental Form A - 87111.docx](#)  
[T-16309 - 92994 Correction.pdf](#)  
[T-16309 - 93872 Correction.pdf](#)

---

Ann,

In this email I'll attempt to answer all of the questions and clarifications we have discussed over the phone Friday morning (and in various emails).

**T-13603**

1. [87111](#): I needed to add a point of diversion for cert. 87111. I have included a new supplemental form A for this right, which should supersede the portion of the application I submitted earlier this year.

**T-13609**

2. [87111](#): please remove 94241 from the list of rights associated with the land
3. [92994](#): I have added clarifying language to the irrigation system description (see attachment). The FRI and CID pump stations are located at the same legal description
4. [92994](#): Because 92994 is not a confirming certificate I have attached a satellite image showing proof of use under 92994 for the previous irrigation season (under T-13399, see attachment "92994 EOU").
5. [T-13609](#): Please note that this transfer (T-13609) should be cancelled upon approval of permanent transfer T-13525
6. [93872](#): 93872 overlaps 44654. There will be no water use under 44654 for the 2021 irrigation season
7. [93872](#): The place of use table for 93872 has been corrected to reflect the correct section and parcel numbers.

-

I think this covers everything, but let me know if I've missed anything.

Thanks for your help and patience!

Nate Rau

*Nathan Rau* | *Natural Resource Analyst*

Office +1 (509) 820-3231 | Mobile +1 (385) 522-1730

[nrau@agrinw.com](mailto:nrau@agrinw.com) | [www.agrinorthwest.com](http://www.agrinorthwest.com)



**From:** [Rau, Nathan](#)  
**To:** [REECE Ann L \\* WRD](#)  
**Subject:** RE: T-13603 final updates  
**Date:** Wednesday, April 21, 2021 11:37:59 AM  
**Attachments:** [image005.png](#)

Ann,

Here's a revised table of the "FROM" lands for 87111. We need to withdraw 121.43 acres and leave 77.5 acres in the NWSW and SWSW of sec. 7.

Let me know if something doesn't add up.

LEGAL DESCRIPTION					ACRES
SEC	QQ	DLC	GOV'T LOT	TAX LOT	
1	SESW	—	—	00100	7.48
12	SWNE	—	—	03600	9.56
12	SENE	—	—	00100	5.86
12	NESE	—	—	00100	34.49
12	NWSE	—	—	03600	37.23
12	SWSE	—	—	00102	8.01
12	SESE	—	—	00102	10.1
7	NWSW		3	01500	46.22-49.10
7	SWSW		4	01600	31.28-37.10
<b>TOTAL:</b>					<b>77.5-198.93</b>

Thanks!

Nate

**From:** REECE Ann L \* WRD <Ann.L.Reece@oregon.gov>  
**Sent:** Wednesday, April 21, 2021 8:10 AM  
**To:** Rau, Nathan <nrau@farmlandreserve.org>  
**Subject:** FW: T-13603 final updates

Nate,

You have submitted all the necessary revisions with the exception of one: [What are the corresponding authorized locations of the 121.43 acres for C. 87111 that will be withdrawn from the transfer?](#) See notes below. Please respond in this email chain.

Otherwise, all is good to go for the issuance of the order. Ann

**From:** Rau, Nathan <nrau@farmlandreserve.org>  
**Sent:** Tuesday, April 20, 2021 3:05 PM  
**To:** REECE Ann L \* WRD <[Ann.L.Reece@oregon.gov](#)>



**Subject:** RE: T-13603 final updates

Hi Ann,

Sorry for the lengthy delay on this and thanks for all your help. I'll respond to the comments in the pdf you sent, but first let me address the overlap issue with 87111 you've mentioned: I think you're right! I have been relying on our internal mapping system and we had the wrong place of use for the 3 ac-ft portion of 87111. I see no need to overlay the 3 ac-ft portion with the 1 ac-ft portion, so I'd like to remove those acres in section 13 from the transfer. Will I need to prepare a new table and map with the specifics? **You may withdraw these acres from the transfer by email.**

**You are withdrawing 121.43 acres from Cert 87111 in Transfer T-13603 at the proposed locations shown below:**

3 N	29 E	WM	13	NE SW	3800	31.08
3 N	29 E	WM	13	NW SW	3800	30.36
3 N	29 E	WM	13	SW SW	4000	30.84
3 N	29 E	WM	13	SE SW	4000	29.15

What are the corresponding authorized locations of the 121.43 acres that you intend to withdraw from the transfer?

I assume you DO NOT want to withdraw these proposed acres, also in Section 13, since they do not overlap with the the 1-ac-ft portion:

3 N	29 E	WM	13	SW SE	3700	31.36
3 N	29 E	WM	13	SE SE	3700	30.29

General note: In a number of places I indicated that an underlying right would not be used during the 2021 irrigation season. All of those notes should be amended to include the duration of the transfer. **OK**

General note: In a number of places I identified Certificate 83134 as an underlying right. Cert. 83134 was superseded by 94466. The comments made regarding 83134 should apply to 94466. **OK**

80850: The acreage for 3N 30E sec. 1 SWNW in the "TO" lands should say 30.99, as indicated on the map **OK**

85124: Hale Well 3 should be added to the authorized point of diversion table: UMAT 1295; 3 N 30 E sec. 7 SW SW 1,420' & 40' E from W ¼ cor. Sec. 7 **OK**

85124: The portion of 85124 supplemental to 92001 in sections 6 and 7 are incorrectly described in Range 29 E. The should be listed in Range 30 E **OK**

85124: The "TO" lands described in the application in section 35 were incorrectly described in Township 3N but should have been listed in Township 4N. **OK**

87042: The "TO" lands in the NW and SW quarters are described in section 3 but should be described in Section 2. **OK**

87111: There is existing authorization for 87111 in the NESW, NWSW, SWSW & SESW, but I believe this is addressed in the first paragraph of this email. **Yes, except for the location of the equivalent OFF lands.**

87666: Permit S-54773 is identified as a permit associated with the proposed lands but I made a mistake. It should say, "The portions of supplemental water from Permit S-54773 associated with portions of Cert. **87666**..." **OK**

87667: Permit S-54773 is identified as a permit associated with the proposed lands but I made a mistake. It should say, "The portions of supplemental water from Permit S-54773 associated with portions of Cert. **87667...**"OK

92001: The supplemental portion of 85124 overlies the place of use for 92001. ~~It will remain in place and not be used.~~ **85124 (S) is being transferred in conjunction with 92001 (P) OK**

92001: An 8.18 portion of the existing place of use is described in the NESW of sec. 6 3N 30E but should be described as the NWSW of the same section. OK

Does this cover everything? Let me know if I missed something or additional clarification is needed!

Thanks again,

Nate Rau

---

**From:** REECE Ann L \* WRD <[Ann.L.Reece@oregon.gov](mailto:Ann.L.Reece@oregon.gov)>  
**Sent:** Thursday, April 8, 2021 7:58 AM  
**To:** Rau, Nathan <[nrau@farmlandreserve.org](mailto:nrau@farmlandreserve.org)>  
**Subject:** FW: T-13603 final updates

Resending with link to attached application with comments, this bounced yesterday:  
<http://filepickup.wrd.state.or.us/files/For%20Nathan/>  
Ann

---

**From:** REECE Ann L \* WRD  
**Sent:** Wednesday, April 7, 2021 4:54 PM  
**To:** Rau, Nathan <[nrau@farmlandreserve.org](mailto:nrau@farmlandreserve.org)>  
**Subject:** T-13603 final updates

Nathan,

I am consolidating into this email items remaining for resolution on T-13603. It will be ready to issue as soon as I receive these.

1. Resolution of the layering of 87111 mentioned in the March 10 email below.
2. The revisions needed for the application (originally emailed 2/25/2021, but reattached here).
3. Need Form D from East Imp Dist.

Ann

---

**From:** REECE Ann L \* WRD  
**Sent:** Tuesday, March 30, 2021 2:19 PM  
**To:** Rau, Nathan <[nrau@farmlandreserve.org](mailto:nrau@farmlandreserve.org)>  
**Subject:** RE: T-13603 questions

Nate,

Thanks for the other updates. I will take a look at them next week (I'm out of office tomorrow through Friday).

**2. CURRENT WATER RIGHT INFORMATION**

Water Right Subject to Transfer (*check and complete **one** of the following*):

<input checked="" type="checkbox"/> Certificated Right	74762 <small>Certificate Number</small>	U-714 <small>Permit Number or Decree Name</small>
<input type="checkbox"/> Adjudicated, Non-certificated Right	_____ <small>Name of Decree</small>	_____ <small>Page Number</small>
<input type="checkbox"/> Permit for which Proof has been Approved	- <small>Permit Number</small>	_____ <small>Date Claim of Beneficial Use Submitted</small>
<input type="checkbox"/> Transferred Right for which Proof has been Filed	- <small>Previous Transfer Number</small>	_____ <small>Date Claim of Beneficial Use Submitted</small>

- Name on Permit, Certificate, or Decree: Robert C., Rick L. and Douglas L. Hale
- County: Umatilla
- Authorized Use(s) to be Affected by Transfer: Irrigation
- Priority Date(s): 3/25/2955

**RECEIVED**  
FEB 01 2021

**OWRD**

*If there are **multiple Priority Dates** identified on the water right, any information provided on **pages 3 through 6** of this form **must identify** which priority date is associated with each of the authorized and proposed points of diversion or appropriation and places of use.*

- Source(s) of Water to be Affected by Transfer: Groundwater
- Tributary to: \_\_\_\_\_

*If there are **multiple Sources** listed on the water right, any information provided on **pages 3 through 6** of this form **must identify** which source is associated with each of the authorized and proposed points of diversion or appropriation and places of use.*

**For applications proposing a Change in Place of Use or Character of Use:**

- Are there **Other Water Rights**, Permits or Ground Water Registrations associated with this land?  
 Yes     No     N/A – *No Change in Place of Use or Character of Use*

*If "Yes", what are the Permit, Registration or Certificate Numbers?* (1) Certificate 87042: The supplemental portion of cert. 87042 overlaps Cert. 74762 but will remain in place and not be used during the regular 2021 irrigation season; (2) Mitigation Permits: S-55114, S-55263, and S-55262 are mitigation permits and will be used on the "TO" lands. (3) Permit S-54773 is a shoulder water right. The portions of supplemental water from Permit S-54773 associated with portions of Cert. 74762 affected by this transfer will not be transferred or exercised during the regular 2021 irrigation season. (4) Certificate 87111 is adjacent to Cert. 74762 but the actual places of use do not overlap.

*Pursuant to ORS 540.510, any "layered" water use or a right that is supplemental to a primary right proposed for transfer **must be included in the transfer or be cancelled**, except as provided in OAR 690-380-2240(5).*

▪ Certificate Number or other identifying number: 74762

The following information **must be provided only** for those points of diversion or appropriation that **are involved in the transfer** (i.e., **list only the portion of the water right you propose to transfer.**) Attach additional pages as necessary.

A Point of Diversion (POD) describes the location of diversion from a surface water source.

A Point of Appropriation (POA) describes the location of appropriation from a ground water source or well.

If a point of diversion or appropriation is not numbered on the decree or water right certificate or permit, assign it a unique number in the following table (e.g. POD #1 or POA(well) #1). Use the number to refer to the point of diversion or appropriation serving the place of use described in Table I (Authorized Place of Use) and Table II (Proposed Place of Use).

**Location of Existing Authorized Point(s) of Diversion or Appropriation to be Changed:**

(i.e., the allowed point(s) of diversion or appropriation listed on the water right that will be affected by the proposed transfer, the "OFF or FROM" point(s) of diversion or appropriation)

Government lot(GOV'T LOT) and donation land claim numbers (DLC) must be included in the table below **only** if the information is reflected on the existing water right.

IF POA, OWRD WELL LOG ID NO. (OR WELL ID TAG NO. L- )	POD# or POA#	TWP	RNG	SEC	QQ	DLC	GOV'T LOT	MEASURED DISTANCES
UMAT 1347	Hale #1	3 N	30 E	7	NW NW			4340' N & 1830' W from S1/4 cor, Sec 7
UMAT 1341	Hale #2	3 N	30 E	6	NW SW			2010' N & 1330' E from SW cor, Sec 6
UMAT 1238	Hale #4	3 N	29 E	2	SE NE			180' N & 260' W from E1/4 cor, Sec 2
UMAT 1286	Hale #6	3 N	29 E	11	SW NE			132' N & 2190' W from E1/4 cor, Sec 11
UMAT 1294	Hale #7	3 N	29 E	12	NW NW			1010' S & 40' E from NW cor, Sec 12

13603-

RECEIVED

FEB 01 2021

OWRD

▪ Certificate Number or other identifying number: 74762

▪ Does the water right being transferred involve a ground water source(s)?

Yes       No *(Surface water source only.)*

If “Yes”, for each authorized point of appropriation (well) involved, you must either:

A. Supply a copy of the well log(s) for each point of appropriation that is **clearly labeled** and associated with the corresponding well in the table above and on the accompanying application map. (NOTE: You may search for well logs on the Department’s web page at: <http://www.wrd.state.or.us>)

**or**

B. If a well log is **not** available, you must describe the construction of the authorized point of appropriation by completing the table below. Attach additional copies as necessary.

**Construction of Existing Authorized Point(s) of Appropriation – (Only needed if no well log is available.)**

Wells in this listing must be **clearly tied** to corresponding well location(s) described in the table above and shown on the accompanying application map.

OWRD WELL NO. AS IDENTIFIED IN TABLE ABOVE	DIAMETER	TYPE AND SIZE OF CASING	NO. OF FEET OF CASING	INTERVALS CASING IS PERFORATED (IN FEET)	SEAL DEPTH	EST. DEPTH TO WATER	EST. DEPTH TO WATER BEARING STRATUM	TYPE OF ACCESS PORT OR MEASURING DEVICE	TOTAL WELL DEPTH

13603 -

RECEIVED  
FEB 01 2021  
OWRD

▪ Certificate Number or other identifying number: 74762

The following information **must be provided** only for those places of use that are involved in the transfer (i.e., list only the portion of the water right you propose to transfer.) Attach additional pages as necessary.

**Location of Existing Authorized Place of Use to be Affected:**

(i.e., the allowed lands listed on the water right that will be affected by the proposed transfer, the "OFF or FROM" lands)

Government lot and donation land claim numbers must be included in the tables below **only** if the information is reflected on the existing water right.

TABLE I. – AUTHORIZED PLACE OF USE													
POD# or POA#	PRIORITY DATE	USE	LEGAL DESCRIPTION							ACRES	USER NAME	DINN	
			TWP	RNG	SEC	QQ	DLC	GOV'T LOT	TAX LOT				
Hale Well #1, #2, #4, #6, #7	3/25/1955	Irrigation	3 N	29 E	11	SW NE				300	17.06	AgriNorthwest	
Hale Well #1, #2, #4, #6, #7	3/25/1955	Irrigation	3 N	29 E	11	SE NE				300	26.91	AgriNorthwest	
Hale Well #1, #2, #4, #6, #7	3/25/1955	Irrigation	3 N	29 E	11	NE SE				303	1.15	AgriNorthwest	
Hale Well #1, #2, #4, #6, #7	3/25/1955	Irrigation	3 N	29 E	11	NW SE				303	0.1	AgriNorthwest	
Hale Well #1, #2, #4, #6, #7	3/25/1955	Irrigation	3 N	29 E	12	NW NW				3600	11.9	AgriNorthwest	
Hale Well #1, #2, #4, #6, #7	3/25/1955	Irrigation	3 N	29 E	12	SW NW				3600	4.98	AgriNorthwest	
Hale Well #1, #2, #4, #6, #7	3/25/1955	Irrigation	3 N	29 E	12	NW SW				3600	0.03	AgriNorthwest	
<b>TOTAL:</b>											62.13		

13603 -

RECEIVED  
FEB 01 2021  
OWRD

▪ Certificate Number or other identifying number: 74762

**3. PROPOSED CHANGES TO THE WATER RIGHT**

Describe proposed changes to the water right involving point(s) of diversion and/or appropriation necessary to facilitate a change in place of use. Measured distances described below should accurately correspond to the points shown on the accompanying application map. Attach additional pages as necessary.

**Location of Proposed Point(s) of Diversion or Appropriation:**

(i.e., the "ON or TO" point(s) of diversion or appropriation)

(NOTE: Complete this table **only** if a Change in Point of Diversion or Appropriation is being proposed to facilitate a Change in Place of Use.)

IF POA, OWRD WELL LOG ID NO. (OR WELL ID TAG NO. L- )	POD# or POA#	TWP	RNG	SEC	QQ	DLC	GOV'T LOT	MEASURED DISTANCES

13603 -

RECEIVED  
FEB 01 2021  
OWRD

▪ Certificate Number or other identifying number: 74762

If there are proposed point(s) of appropriation (wells) listed in the table above, are the well(s) already constructed?

Yes     No     N/A – No proposed well(s) listed above.

If “Yes”, attach and clearly label the corresponding well log(s) for each proposed well, or if well log(s) are **not** available, describe the construction of the well(s) using the table below. (NOTE: You may search for well logs on the Department’s web page at: <http://www.wrd.state.or.us>)

If “No”, describe the anticipated construction for the proposed well(s) in the following table:

**Construction of Proposed Point(s) of Appropriation or Well(s)**

Wells in this listing must be clearly tied to corresponding well location(s) described in the table above and shown on the accompanying application map.

OWRD WELL NO. AS IDENTIFIED IN TABLE ABOVE	DIAMETER	TYPE AND SIZE OF CASING	NO. OF FEET OF CASING	INTERVALS CASING IS PERFORATED (IN FEET)	SEAL DEPTH	EST. DEPTH TO WATER	EST. DEPTH TO WATER BEARING STRATUM	TYPE OF ACCESS PORT OR MEASURING DEVICE	TOTAL WELL DEPTH

13603 -

RECEIVED  
FEB 01 2021  
OWRD



▪ Certificate Number or other identifying number: 74762

Describe proposed changes to the water right involving place of use. Information described below should accurately correspond to the proposed place of use shown on the accompanying application map. Attach additional pages as necessary.

**Location of Proposed Place of Use:** (i.e., the "ON or TO" lands)

TABLE II. – PROPOSED PLACE OF USE												
POD# or POA#	PRIORITY DATE	USE	LEGAL DESCRIPTION							ACRES	USER NAME	DINN
			TWP	RNG	SEC	QQ	DLC	GOV'T LOT	TAX LOT			
Hale Well #1, #2, #4, #6, #7	3/25/1955	Irrigation	3 N	29 E	3	NE NW				400	29.63	
Hale Well #1, #2, #4, #6, #7	3/25/1955	Irrigation	3 N	29 E	3	NW NW				500	22.87	
Hale Well #1, #2, #4, #6, #7	3/25/1955	Irrigation	3 N	29 E	3	SE NW				400	9.63	
<b>TOTAL:</b>										62.13		

Remarks: \_\_\_\_\_

13603 -

RECEIVED  
FEB 01 2021  
OWRD



## District Temporary Water Right Transfer Application

### Supplemental Form A

#### DESCRIPTION OF PROPOSED CHANGE(S) TO A WATER RIGHT

List only one water right per page. A separate Supplemental Form A must be completed for each certificate, permit, decree, or other right involved in the proposed transfer.

Attach additional copies of Supplemental Form A as needed to describe other certificates, permits, decrees or other rights involved in this transfer.

- Certificate Number or other identifying number: 80849

#### 1. TYPE OF CHANGE(S) PROPOSED

(Check *all* that apply.)

Point of Diversion or Appropriation	Place of Use	Character of Use
<input checked="" type="checkbox"/> <b>Change</b> to facilitate a change in Place of Use (The old point of diversion or appropriation will <b>not</b> be used for the portion of the water right affected by the transfer.)  <input type="checkbox"/> <b>Surface Water to Ground Water</b> (A new point of appropriation will be used <b>instead of</b> the old point of diversion. The old point of diversion will <b>not</b> be used.)  <input type="checkbox"/> <b>Change</b> in Point of Diversion in Response to an Emergency	<input type="checkbox"/> <b>All of the right will be exercised at a different location than currently authorized</b> (Use of water at the current location will be discontinued.)  <input checked="" type="checkbox"/> <b>Only a portion of the right will be exercised at a different location than currently authorized</b> (Use of water at the current location will be discontinued.)	Proposed new use:  <input type="checkbox"/> <b>Change</b> a water right to Store Water  <input type="checkbox"/> <b>Diminish</b> an irrigation water right (primary) to a supplemental water right

RECEIVED

FEB 01 2021

OWRD

13603 -

**2. CURRENT WATER RIGHT INFORMATION**

Water Right Subject to Transfer (*check and complete **one** of the following*):

<input checked="" type="checkbox"/> Certificated Right	80849	G-6626
	Certificate Number	Permit Number or Decree Name
<input type="checkbox"/> Adjudicated, Non-certificated Right		
	Name of Decree	Page Number
<input type="checkbox"/> Permit for which Proof has been Approved	-	
	Permit Number	Date Claim of Beneficial Use Submitted
<input type="checkbox"/> Transferred Right for which Proof has been Filed	-	
	Previous Transfer Number	Date Claim of Beneficial Use Submitted

- Name on Permit, Certificate, or Decree: Kenneth H. Coppinger
- County: Umatilla
- Authorized Use(s) to be Affected by Transfer: Irrigation
- Priority Date(s): December 29, 1875

**RECEIVED**

FEB 01 2021

**OWRD**

*If there are **multiple Priority Dates** identified on the water right, any information provided on **pages 3 through 6** of this form **must identify** which priority date is associated with each of the authorized and proposed points of diversion or appropriation and places of use.*

- Source(s) of Water to be Affected by Transfer: Groundwater

Tributary to: \_\_\_\_\_

*If there are **multiple Sources** listed on the water right, any information provided on **pages 3 through 6** of this form **must identify** which source is associated with each of the authorized and proposed points of diversion or appropriation and places of use.*

**For applications proposing a Change in Place of Use or Character of Use:**

- Are there **Other Water Rights**, Permits or Ground Water Registrations associated with this land?

Yes     No     N/A – No Change in Place of Use or Character of Use

*If “Yes”, what are the Permit, Registration or Certificate Numbers? (1) Mitigation Permits: S-55114, S-55263, and S-55262 are mitigation permits and will be used on the "TO" lands. (2) Permit S-54773 is a shoulder water right. The portions of supplemental water from Permit S-54773 associated with portions of Cert. 74762 affected by this transfer will not be transferred or exercised during the regular 2021 irrigation season. (3) Certificate 83134 underlies a portion of the TO lands. However, this certificate did not receive an allocation for 2021 and will therefore remain in-place.*

*Pursuant to ORS 540.510, any “layered” water use or a right that is supplemental to a primary right proposed for transfer **must be included in the transfer or be cancelled**, except as provided in OAR 690-380-2240(5).*

13603 -

- Certificate Number or other identifying number: 80849

The following information must be provided only for those points of diversion or appropriation that are involved in the transfer (i.e., list only the portion of the water right you propose to transfer.) Attach additional pages as necessary.

A Point of Diversion (POD) describes the location of diversion from a surface water source.

A Point of Appropriation (POA) describes the location of appropriation from a ground water source or well.

If a point of diversion or appropriation is not numbered on the decree or water right certificate or permit, assign it a unique number in the following table (e.g. POD #1 or POA(well) #1). Use the number to refer to the point of diversion or appropriation serving the place of use described in Table I (Authorized Place of Use) and Table II (Proposed Place of Use).

**Location of Existing Authorized Point(s) of Diversion or Appropriation to be Changed:**

(i.e., the allowed point(s) of diversion or appropriation listed on the water right that will be affected by the proposed transfer, the "OFF or FROM" point(s) of diversion or appropriation) Government lot(GOV'T LOT) and donation land claim numbers (DLC) must be included in the table below only if the information is reflected on the existing water right.

IF POA, OWRD WELL LOG ID NO. (OR WELL ID TAG NO. L- )	POD# or POA#	TWP	RNG	SEC	QQ	DLC	GOV'T LOT	MEASURED DISTANCES
UMAT 54853	Coppinger #1	3 N	29 E	24	SW NE			20' N & 1570' W from E1/4 cor, Sec. 24
UMAT 1329	Coppinger #2	3 N	29 E	24	SE NE			960' N & 30' W E1/4 cor, Sec 24

13603 -

RECEIVED  
 FEB 01 2021  
 OWRD

▪ Certificate Number or other identifying number: 80849

- Does the water right being transferred involve a ground water source(s)?  
 Yes     No (Surface water source only.)

If "Yes", for each authorized point of appropriation (well) involved, you must either:

- A. Supply a copy of the well log(s) for each point of appropriation that is clearly labeled and associated with the corresponding well in the table above and on the accompanying application map. (NOTE: You may search for well logs on the Department's web page at: <http://www.wrd.state.or.us>)

or

- B. If a well log is not available, you must describe the construction of the authorized point of appropriation by completing the table below. Attach additional copies as necessary.

**Construction of Existing Authorized Point(s) of Appropriation – (Only needed if no well log is available.)**

Wells in this listing must be clearly tied to corresponding well location(s) described in the table above and shown on the accompanying application map.

OWRD WELL NO. AS IDENTIFIED IN TABLE ABOVE	DIAMETER	TYPE AND SIZE OF CASING	NO. OF FEET OF CASING	INTERVALS CASING IS PERFORATED (IN FEET)	SEAL DEPTH	EST. DEPTH TO WATER	EST. DEPTH TO WATER BEARING STRATUM	TYPE OF ACCESS PORT OR MEASURING DEVICE	TOTAL WELL DEPTH

13603 -

RECEIVED  
 FEB 01 2021

▪ Certificate Number or other identifying number: 80849

The following information must be provided only for those places of use that are involved in the transfer (i.e., list only the portion of the water right you propose to transfer.) Attach additional pages as necessary.

**Location of Existing Authorized Place of Use to be Affected:**

(i.e., the allowed lands listed on the water right that will be affected by the proposed transfer, the "OFF or FROM" lands)

Government lot and donation land claim numbers must be included in the tables below only if the information is reflected on the existing water right.

**TABLE I. – AUTHORIZED PLACE OF USE**

POD# or POA#	PRIORITY DATE	USE	LEGAL DESCRIPTION							ACRES	USER NAME	DINN	
			TWP	RNG	SEC	QQ	DLC	GOV'T LOT	TAX LOT				
Coppering Wells 1&2	12/29/1975	Irrigation	3 N	29 E	24	NE NE				3700	11.45	AgriNorthwest	
"	12/29/1975	"	3 N	29 E	24	NW NE				3700	9.51	AgriNorthwest	
"	12/29/1975	"	3 N	29 E	24	SW NE				4000	10.04	AgriNorthwest	
"	12/29/1975	"	3 N	29 E	24	SE NE				8700	11.49	AgriNorthwest	
"	12/29/1975	"	3 N	29 E	24	NE SE				8700	6.33	AgriNorthwest	
"	12/29/1975	"	3 N	29 E	24	NW SE				4000	9.00	AgriNorthwest	
"	12/29/1975	"	3 N	29 E	24	SW SE				8500	8.83	AgriNorthwest	
"	12/29/1975	"	3 N	29 E	24	SE SE				8700	9.08	AgriNorthwest	
"	12/29/1975	"	3 N	30 E	19	NE NW				2000	25.53	AgriNorthwest	
"	12/29/1975	"	3 N	30 E	19	NW NW			1	3700	11.13	AgriNorthwest	
"	12/29/1975	"	3 N	30 E	19	SW NW			2	8700	10.30	AgriNorthwest	
"	12/29/1975	"	3 N	30 E	19	SE NW				600	25.16	AgriNorthwest	
"	12/29/1975	"	3 N	30 E	19	NE SW				600	27.37	AgriNorthwest	
"	12/29/1975	"	3 N	30 E	19	NW SW			3	8700	10.11	AgriNorthwest	
13603	12/29/1975	"	3 N	30 E	19	SW SW			4	8700	9.00	AgriNorthwest	
<b>TOTAL:</b>										<b>194.33</b>			

**RECEIVED**

**FEB 01 2021**

**OWRD**

▪ Certificate Number or other identifying number: 80849

**3. PROPOSED CHANGES TO THE WATER RIGHT**

Describe proposed changes to the water right involving point(s) of diversion and/or appropriation necessary to facilitate a change in place of use. Measured distances described below should accurately correspond to the points shown on the accompanying application map. Attach additional pages as necessary.

**Location of Proposed Point(s) of Diversion or Appropriation:**  
(i.e., the "ON or TO" point(s) of diversion or appropriation)

(NOTE: Complete this table **only** if a Change in Point of Diversion or Appropriation is being proposed to facilitate a Change in Place of Use.)

IF POA, OWRD WELL LOG ID NO. (OR WELL ID TAG NO. L- )	POD# or POA#	TWP	RNG	SEC	QQ	DLC	GOV'T LOT	MEASURED DISTANCES
UMAT 3010	Lorenzen Well	4 N	30 E	35	SW SE			1860' S & 2920' E from W1/4, Sec. 35

RECEIVED  
FEB 01 2021  
OWRD

13603 -

■ Certificate Number or other identifying number: 80849

If there are proposed point(s) of appropriation (wells) listed in the table above, are the well(s) already constructed?

Yes     No     N/A – No proposed well(s) listed above.

If “Yes”, attach and clearly label the corresponding well log(s) for each proposed well, or if well log(s) are **not** available, describe the construction of the well(s) using the table below. (NOTE: You may search for well logs on the Department’s web page at: <http://www.wrd.state.or.us>)

If “No”, describe the anticipated construction for the proposed well(s) in the following table:

**Construction of Proposed Point(s) of Appropriation or Well(s)**

*Wells in this listing must be clearly tied to corresponding well location(s) described in the table above and shown on the accompanying application map.*

OWRD WELL NO. AS IDENTIFIED IN TABLE ABOVE	DIAMETER	TYPE AND SIZE OF CASING	NO. OF FEET OF CASING	INTERVALS CASING IS PERFORATED (IN FEET)	SEAL DEPTH	EST. DEPTH TO WATER	EST. DEPTH TO WATER BEARING STRATUM	TYPE OF ACCESS PORT OR MEASURING DEVICE	TOTAL WELL DEPTH

13603 -

RECEIVED  
FEB 01 2021

OWRD



▪ Certificate Number or other identifying number: 80849

*Describe proposed changes to the water right involving place of use. Information described below should accurately correspond to the proposed place of use shown on the accompanying application map. Attach additional pages as necessary.*

**Location of Proposed Place of Use: (i.e., the "ON or TO" lands)**

POD# or POA#	PRIORITY DATE	USE	TABLE II. – PROPOSED PLACE OF USE										ACRES	USER NAME	DINN
			LEGAL DESCRIPTION												
			TWP	RNG	SEC	QQ	DLC	GOV'T LOT	TAX LOT						
Lorenzen Well	12/29/1975	Irrigation	3 N	30 E	2	NE SW						400	21.22	AgriNorthwest	
Lorenzen Well	12/29/1975	Irrigation	3 N	30 E	2	NW SW						400	35.90	AgriNorthwest	
Lorenzen Well	12/29/1975	Irrigation	3 N	30 E	2	SW SW						400	7.93	AgriNorthwest	
Lorenzen Well	12/29/1975	Irrigation	3 N	30 E	2	SE SW						400	21.85	AgriNorthwest	
Lorenzen Well	12/29/1975	Irrigation	3 N	30 E	2	NE SE						300	14.15	AgriNorthwest	
Lorenzen Well	12/29/1975	Irrigation	3 N	30 E	2	NW SE						301	33.42	AgriNorthwest	
Lorenzen Well	12/29/1975	Irrigation	3 N	30 E	2	SW SE						301	38.27	AgriNorthwest	
Lorenzen Well	12/29/1975	Irrigation	3 N	30 E	2	SE SE						300	16.42	AgriNorthwest	
Lorenzen Well	12/29/1975	Irrigation	3 N	30 E	3	NE SE						500	5.17	AgriNorthwest	
												<b>TOTAL:</b>	194.33		

Remarks: \_\_\_\_\_

**RECEIVED**

FEB 01 2021

**OWRD**

13603



## District Temporary Water Right Transfer Application

### Supplemental Form A

#### DESCRIPTION OF PROPOSED CHANGE(S) TO A WATER RIGHT

List only **one** water right per page. *A **separate Supplemental Form A** must be completed for **each** certificate, permit, decree, or other right involved in the proposed transfer.*

*Attach additional copies of Supplemental Form A as needed to describe other certificates, permits, decrees or other rights involved in this transfer.*

- Certificate Number or other identifying number: 80850

#### 1. TYPE OF CHANGE(S) PROPOSED

(Check *all* that apply.)

Point of Diversion or Appropriation	Place of Use	Character of Use
<input checked="" type="checkbox"/> <b>Change</b> to facilitate a change in Place of Use (The old point of diversion or appropriation will <b>not</b> be used for the portion of the water right affected by the transfer.)  <input type="checkbox"/> <b>Surface Water to Ground Water</b> (A new point of appropriation will be used <b>instead of</b> the old point of diversion. The old point of diversion will <b>not</b> be used.)  <input type="checkbox"/> <b>Change</b> in Point of Diversion in Response to an Emergency	<input type="checkbox"/> <b>All of the right will be exercised at a different location than currently authorized</b> (Use of water at the current location will be discontinued.)  <input checked="" type="checkbox"/> <b>Only a portion of the right will be exercised at a different location than currently authorized</b> (Use of water at the current location will be discontinued.)	Proposed new use:  <input type="checkbox"/> <b>Change</b> a water right to Store Water  <input type="checkbox"/> <b>Diminish</b> an irrigation water right (primary) to a supplemental water right

RECEIVED

FEB 01 2021

OWRD

**2. CURRENT WATER RIGHT INFORMATION**

Water Right Subject to Transfer (*check and complete one of the following*):

<input checked="" type="checkbox"/> Certificated Right	80850	G-5215
	Certificate Number	Permit Number or Decree Name
<input type="checkbox"/> Adjudicated, Non-certificated Right	_____	_____
	Name of Decree	Page Number
<input type="checkbox"/> Permit for which Proof has been Approved	-	_____
	Permit Number	Date Claim of Beneficial Use Submitted
<input type="checkbox"/> Transferred Right for which Proof has been Filed	-	_____
	Previous Transfer Number	Date Claim of Beneficial Use Submitted

- Name on Permit, Certificate, or Decree: H-4 Farms, Inc.
- County: Umatilla
- Authorized Use(s) to be Affected by Transfer: Irrigation
- Priority Date(s): 2/16/1973

*If there are **multiple Priority Dates** identified on the water right, any information provided on **pages 3 through 6** of this form **must identify** which priority date is associated with each of the authorized and proposed points of diversion or appropriation and places of use.*

- Source(s) of Water to be Affected by Transfer: Groundwater

Tributary to: \_\_\_\_\_

*If there are **multiple Sources** listed on the water right, any information provided on **pages 3 through 6** of this form **must identify** which source is associated with each of the authorized and proposed points of diversion or appropriation and places of use.*

RECEIVED

FEB 01 2021

OWRD

**For applications proposing a Change in Place of Use or Character of Use:**

- Are there **Other Water Rights**, Permits or Ground Water Registrations associated with this land?

Yes     No     N/A – No Change in Place of Use or Character of Use

*If "Yes", what are the Permit, Registration or Certificate Numbers? (1) Mitigation Permits: S-55114, S-55263, and S-55262 are mitigation permits and will be used on the "TO" lands. (2) Permit S-54773 is a shoulder water right. The supplemental portion of Permit S-54773 overlaps Cert. 80850 and will not be transferred or exercised during the regular 2021 irrigation season. (3) Certificate 87111 is adjacent to Cert. 80850 but the actual places of use do not overlap. (4) Certificate 94107 is adjacent to Cert. 80850 but the actual places of use do not overlap. (5) 74762 (6) Certificate 87042 is adjacent to Cert. 80850 but the actual places of use do not overlap.*

*Pursuant to ORS 540.510, any "layered" water use or a right that is supplemental to a primary right proposed for transfer **must be included in the transfer or be cancelled**, except as provided in OAR 690-380-2240(5).*

13603-

- Certificate Number or other identifying number: 80850

The following information **must be provided only** for those points of diversion or appropriation that **are involved in the transfer** (i.e., **list only the portion of the water right you propose to transfer.**) Attach additional pages as necessary.

A Point of Diversion (POD) describes the location of diversion from a surface water source.

A Point of Appropriation (POA) describes the location of appropriation from a ground water source or well.

If a point of diversion or appropriation is not numbered on the decree or water right certificate or permit, assign it a unique number in the following table (e.g. POD #1 or POA(well) #1). Use the number to refer to the point of diversion or appropriation serving the place of use described in Table I (Authorized Place of Use) and Table II (Proposed Place of Use).

**Location of Existing Authorized Point(s) of Diversion or Appropriation to be Changed:**

(i.e., the allowed point(s) of diversion or appropriation listed on the water right that will be affected by the proposed transfer, the "OFF or FROM" point(s) of diversion or appropriation) Government lot(GOVT LOT) and donation land claim numbers (DLC) must be included in the table below **only** if the information is reflected on the existing water right.

IF POA, OWRD WELL LOG ID NO. (OR WELL ID TAG NO. L- )	POD# or POA#	TWP	RNG	SEC	QQ	DLC	GOVT LOT	MEASURED DISTANCES
UMAT 1282	Hale #5	3 N	29 E	11	SE SE			60' N & 590' W from SE cor, Sec. 11
UMAT 1300	Hale #8	3 N	29 E	14	SW NW			1350' S & 50' W from NE cor. of NWNW, Sec. 14

136 03 -

RECEIVED  
FEB 01 2021  
OWRD

▪ Certificate Number or other identifying number: 80850

- Does the water right being transferred involve a ground water source(s)?  
 Yes     No (Surface water source only.)

If "Yes", for each authorized point of appropriation (well) involved, you must either:

- A. Supply a copy of the well log(s) for each point of appropriation that is clearly labeled and associated with the corresponding well in the table above and on the accompanying application map. (NOTE: You may search for well logs on the Department's web page at: <http://www.wrd.state.or.us>)

or

- B. If a well log is not available, you must describe the construction of the authorized point of appropriation by completing the table below. Attach additional copies as necessary.

**Construction of Existing Authorized Point(s) of Appropriation – (Only needed if no well log is available.)**

Wells in this listing must be clearly tied to corresponding well location(s) described in the table above and shown on the accompanying application map.

OWRD WELL NO. AS IDENTIFIED IN TABLE ABOVE	DIAMETER	TYPE AND SIZE OF CASING	NO. OF FEET OF CASING	INTERVALS CASING IS PERFORATED (IN FEET)	SEAL DEPTH	EST. DEPTH TO WATER	EST. DEPTH TO WATER BEARING STRATUM	TYPE OF ACCESS PORT OR MEASURING DEVICE	TOTAL WELL DEPTH

13603 -

RECEIVED

FEB 01 2021 Page 4 of 8

OWRD

▪ Certificate Number or other identifying number: 80850

The following information must be provided only for those places of use that are involved in the transfer (i.e., list only the portion of the water right you propose to transfer.) Attach additional pages as necessary.

**Location of Existing Authorized Place of Use to be Affected:**

(i.e., the allowed lands listed on the water right that will be affected by the proposed transfer, the "OFF or FROM" lands)

POD# or POA#	PRIORITY DATE	USE	LEGAL DESCRIPTION										ACRES	USER NAME	DINN			
			TWP	RNG	SEC	QQ	DLC	GOV'T LOT	TAX LOT	AUTHORIZED PLACE OF USE								
										TWP	RNG	SEC				QQ	DLC	GOV'T LOT
Hale 5&8	2/16/1973	Irrigation	3 N	29 E	11	NE SW									00300	4.45	AgriNorthwest	
Hale 5&8	2/16/1973	Irrigation	3 N	29 E	11	SE SW									00304	0.84	AgriNorthwest	
Hale 5&8	2/16/1973	Irrigation	3 N	29 E	11	NE SE									00300	1.90	AgriNorthwest	
Hale 5&8	2/16/1973	Irrigation	3 N	29 E	11	NW SE									00300	7.85	AgriNorthwest	
Hale 5&8	2/16/1973	Irrigation	3 N	29 E	11	SW SE									00304	1.06	AgriNorthwest	
Hale 5&8	2/16/1973	Irrigation	3 N	29 E	11	SE SE									00304	5.00	AgriNorthwest	
Hale 5&8	2/16/1973	Irrigation	3 N	29 E	12	NW SW									00300	0.10	AgriNorthwest	
Hale 5&8	2/16/1973	Irrigation	3 N	29 E	12	SW SW									00304	29.80	AgriNorthwest	
Hale 5&8	2/16/1973	Irrigation	3 N	29 E	12	SE SW									00102	24.40	AgriNorthwest	
Hale 5&8	2/16/1973	Irrigation	3 N	29 E	14	NE NE									03900	30.80	AgriNorthwest	
Hale 5&8	2/16/1973	Irrigation	3 N	29 E	14	NW NE									03900	40.00	AgriNorthwest	
Hale 5&8	2/16/1973	Irrigation	3 N	29 E	14	SW NE									03900	40.00	AgriNorthwest	
Hale 5&8	2/16/1973	Irrigation	3 N	29 E	14	SE NE									03900	38.00	AgriNorthwest	
Hale 5&8	2/16/1973	Irrigation	3 N	29 E	14	NE NW									04100	11.38	AgriNorthwest	
Hale 5&8	2/16/1973	Irrigation	3 N	29 E	14	NW NW									03404	0.15	AgriNorthwest	
Hale 5&8	2/16/1973	Irrigation	3 N	29 E	14	SE NW									04100	9.17	AgriNorthwest	
<b>TOTAL:</b>												<b>244.90</b>						

136031

RECEIVED  
FEB 01 2021

OWRD

▪ Certificate Number or other identifying number: 80850

**3. PROPOSED CHANGES TO THE WATER RIGHT**

Describe proposed changes to the water right involving point(s) of diversion and/or appropriation necessary to facilitate a change in place of use. Measured distances described below should accurately correspond to the points shown on the accompanying application map. Attach additional pages as necessary.

**Location of Proposed Point(s) of Diversion or Appropriation:**  
(i.e., the "ON or TO" point(s) of diversion or appropriation)

(NOTE: Complete this table *only* if a Change in Point of Diversion or Appropriation is being proposed to facilitate a Change in Place of Use.)

IF POA, OWRD WELL LOG ID NO. (OR WELL ID TAG NO. L- )	POD# or POA#	TWP	RNG	SEC	QQ	DLC	GOV'T LOT	MEASURED DISTANCES
UMAT 3010	Lorenzen Well	4 N	30 E	35	SW SE			1860' S & 2920' E from W1/4 cor, Sec. 35

**RECEIVED**  
FEB 01 2021  
**OWRD**

■ Certificate Number or other identifying number: 80850

If there are proposed point(s) of appropriation (wells) listed in the table above, are the well(s) already constructed?

Yes     No     N/A – No proposed well(s) listed above.

If “Yes”, attach and clearly label the corresponding well log(s) for each proposed well, or if well log(s) are **not** available, describe the construction of the well(s) using the table below. (NOTE: You may search for well logs on the Department’s web page at: <http://www.wrd.state.or.us>)

If “No”, describe the anticipated construction for the proposed well(s) in the following table:

**Construction of Proposed Point(s) of Appropriation or Well(s)**

*Wells in this listing must be clearly tied to corresponding well location(s) described in the table above and shown on the accompanying application map.*

OWRD WELL NO. AS IDENTIFIED IN TABLE ABOVE	DIAMETER	TYPE AND SIZE OF CASING	NO. OF FEET OF CASING	INTERVALS CASING IS PERFORATED (IN FEET)	SEAL DEPTH	EST. DEPTH TO WATER	EST. DEPTH TO WATER BEARING STRATUM	TYPE OF ACCESS PORT OR MEASURING DEVICE	TOTAL WELL DEPTH

13603 -

RECEIVED  
FEB 01 2021

OWRD



▪ Certificate Number or other identifying number: 80850

*Describe proposed changes to the water right involving place of use. Information described below should accurately correspond to the proposed place of use shown on the accompanying application map. Attach additional pages as necessary.*

**Location of Proposed Place of Use: (i.e., the "ON or TO" lands)**

POD# or POA#	PRIORITY DATE	USE	LEGAL DESCRIPTION						ACRES	USER NAME	DINN	
			TWP	RNG	SEC	QQ	DLC	GOV'T LOT				TAX LOT
Lorenzen	2/16/1973	Irrigation	3 N	30 E	1	NE NW			00200	27.15	AgriNorthwest	
Lorenzen	2/16/1973	Irrigation	3 N	30 E	1	NW NW			00200	32.53	AgriNorthwest	
Lorenzen	2/16/1973	Irrigation	3 N	30 E	1	SW NW			00200	30.61	AgriNorthwest	
Lorenzen	2/16/1973	Irrigation	3 N	30 E	1	SE NW			00200	30.16	AgriNorthwest	
Lorenzen	2/16/1973	Irrigation	3 N	30 E	1	NE SW			00200	29.69	AgriNorthwest	
Lorenzen	2/16/1973	Irrigation	3 N	30 E	1	NW SW			00200	32.84	AgriNorthwest	
Lorenzen	2/16/1973	Irrigation	3 N	30 E	1	SW SW			00200	30.79	AgriNorthwest	
Lorenzen	2/16/1973	Irrigation	3 N	30 E	1	SE SW			00200	30.11	AgriNorthwest	
Lorenzen	2/16/1973	Irrigation	3 N	30 E	2	NE NE			00301	0.15	AgriNorthwest	
Lorenzen	2/16/1973	Irrigation	3 N	30 E	2	SE NE			00300	0.1	AgriNorthwest	
Lorenzen	2/16/1973	Irrigation	3 N	30 E	2	NE SE			00300	0.24	AgriNorthwest	
Lorenzen	2/16/1973	Irrigation	3 N	30 E	2	SE SE			00300	0.15	AgriNorthwest	
<b>TOTAL:</b>										244.9		

Remarks: \_\_\_\_\_

13603

**RECEIVED**

FEB 01 2021

**OWRD**



## District Temporary Water Right Transfer Application

### Supplemental Form A

#### DESCRIPTION OF PROPOSED CHANGE(S) TO A WATER RIGHT

List only **one** water right per page. A **separate Supplemental Form A** must be completed for **each** certificate, permit, decree, or other right involved in the proposed transfer.

Attach additional copies of Supplemental Form A as needed to describe other certificates, permits, decrees or other rights involved in this transfer.

- Certificate Number or other identifying number: 85124

#### 1. TYPE OF CHANGE(S) PROPOSED

(Check *all* that apply.)

Point of Diversion or Appropriation	Place of Use	Character of Use
<input checked="" type="checkbox"/> <b>Change</b> to facilitate a change in Place of Use (The old point of diversion or appropriation will <b>not</b> be used for the portion of the water right affected by the transfer.)  <input type="checkbox"/> <b>Surface Water to Ground Water</b> (A new point of appropriation will be used <b>instead of</b> the old point of diversion. The old point of diversion will <b>not</b> be used.)  <input type="checkbox"/> <b>Change</b> in Point of Diversion in Response to an Emergency	<input type="checkbox"/> <b>All of the right will be exercised at a different location than currently authorized</b> (Use of water at the current location will be discontinued.)  <input checked="" type="checkbox"/> <b>Only a portion of the right will be exercised at a different location than currently authorized</b> (Use of water at the current location will be discontinued.)	Proposed new use:  <input type="checkbox"/> <b>Change</b> a water right to Store Water  <input type="checkbox"/> <b>Diminish</b> an irrigation water right (primary) to a supplemental water right

RECEIVED

FEB 01 2021

OWRD

13603 -

**2. CURRENT WATER RIGHT INFORMATION**

Water Right Subject to Transfer (*check and complete **one** of the following*):

<input checked="" type="checkbox"/> Certificated Right	85124 <small>Certificate Number</small>	G4969 <small>Permit Number or Decree Name</small>
<input type="checkbox"/> Adjudicated, Non-certificated Right	_____ <small>Name of Decree</small>	_____ <small>Page Number</small>
<input type="checkbox"/> Permit for which Proof has been Approved	- <small>Permit Number</small>	_____ <small>Date Claim of Beneficial Use Submitted</small>
<input type="checkbox"/> Transferred Right for which Proof has been Filed	- <small>Previous Transfer Number</small>	_____ <small>Date Claim of Beneficial Use Submitted</small>

- Name on Permit, Certificate, or Decree: Robert C. Hale, Rick L. Hale, Douglas L. Hale
- County: Umatilla
- Authorized Use(s) to be Affected by Transfer: Irrigation
- Priority Date(s): June 8, 1971

**RECEIVED**

FEB 01 2021

**OWRD**

*If there are **multiple Priority Dates** identified on the water right, any information provided on **pages 3 through 6** of this form **must identify** which priority date is associated with each of the authorized and proposed points of diversion or appropriation and places of use.*

- Source(s) of Water to be Affected by Transfer: Groundwater

Tributary to: \_\_\_\_\_

*If there are **multiple Sources** listed on the water right, any information provided on **pages 3 through 6** of this form **must identify** which source is associated with each of the authorized and proposed points of diversion or appropriation and places of use.*

**For applications proposing a Change in Place of Use or Character of Use:**

- Are there **Other Water Rights**, Permits or Ground Water Registrations associated with this land?

Yes     No     N/A – *No Change in Place of Use or Character of Use*

*If "Yes", what are the Permit, Registration or Certificate Numbers?* (1) Mitigation Permits: S-55114, S-55263, and S-55262 are mitigation permits and will be used on the "TO" lands. (2) Permit S-54773 is a shoulder water right. The supplemental portion of Permit S-54773 overlaps Cert. 85124 and will not be transferred or exercised during the regular **2021** irrigation season. (3) Cert. 92001 is primary to the supplemental portion of Cert. 85124. Cert. 92001 and the corresponding supplemental portion of Cert. 85124 will be transferred in conjunction with each other. (4) Certificate 87111 is adjacent to Cert. 85124 but the actual places of use do not overlap. (5) Certificate **83134** underlies a portion of the TO lands. However, this certificate did not receive an allocation for **2021** and will therefore remain in-place

*Pursuant to ORS 540.510, any "layered" water use or a right that is supplemental to a primary right proposed for transfer **must be included in the transfer or be cancelled** except as provided in OAR 690-380-2240(5).*

■ Certificate Number or other identifying number: 85124

*The following information must be provided only for those points of diversion or appropriation that are involved in the transfer (i.e., list only the portion of the water right you propose to transfer.) Attach additional pages as necessary.*

A Point of Diversion (POD) describes the location of diversion from a surface water source.  
 A Point of Appropriation (POA) describes the location of appropriation from a ground water source or well.

If a point of diversion or appropriation is not numbered on the decree or water right certificate or permit, assign it a unique number in the following table (e.g. POD #1 or POA(well) #1). Use the number to refer to the point of diversion or appropriation serving the place of use described in Table I (Authorized Place of Use) and Table II (Proposed Place of Use).

**Location of Existing Authorized Point(s) of Diversion or Appropriation to be Changed:**

*(i.e., the allowed point(s) of diversion or appropriation listed on the water right that will be affected by the proposed transfer, the "OFF or FROM" point(s) of diversion or appropriation) Government lot(GOV'T LOT) and donation land claim numbers (DLC) must be included in the table below only if the information is reflected on the existing water right.*

IF POA, OWRD WELL LOG ID NO. (OR WELL ID TAG NO. L- )	POD# or POA#	TWP	RNG	SEC	QQ	DLC	GOV'T LOT	MEASURED DISTANCES
UMAT 1347	Hale #1	3 N	30 E	7	NW NW			4340' N & 1830' W from S1/4 cor, Sec 7
UMAT 1341	Hale #2	3 N	30 E	6	NW SW			2010' N & 1330' E from SW cor, Sec 6
UMAT 1238	Hale #4	3 N	29 E	2	SE NE			180' N & 260' W from E1/4 cor, Sec 2
UMAT 1286	Hale #6	3 N	29 E	11	SW NE			132' N & 2190' W from E1/4 cor, Sec 11
UMAT 1294	Hale #7	3 N	29 E	12	NW NW			1010' S & 40' E from NW cor, Sec 12

13603 -

RECEIVED  
 FEB 01 2021  
 OWRD

▪ Certificate Number or other identifying number: 85124

- Does the water right being transferred involve a ground water source(s)?
  - Yes
  - No (Surface water source only.)

If "Yes", for each authorized point of appropriation (well) involved, you must either:

- A. Supply a copy of the well log(s) for each point of appropriation that is clearly labeled and associated with the corresponding well in the table above and on the accompanying application map. (NOTE: You may search for well logs on the Department's web page at: <http://www.wrd.state.or.us>)

or

- B. If a well log is not available, you must describe the construction of the authorized point of appropriation by completing the table below. Attach additional copies as necessary.

**Construction of Existing Authorized Point(s) of Appropriation – (Only needed if no well log is available.)**

Wells in this listing must be clearly tied to corresponding well location(s) described in the table above and shown on the accompanying application map.

OWRD WELL NO. AS IDENTIFIED IN TABLE ABOVE	DIAMETER	TYPE AND SIZE OF CASING	NO. OF FEET OF CASING	INTERVALS CASING IS PERFORATED (IN FEET)	SEAL DEPTH	EST. DEPTH TO WATER	EST. DEPTH TO WATER BEARING STRATUM	TYPE OF ACCESS PORT OR MEASURING DEVICE	TOTAL WELL DEPTH

13603

RECEIVED  
FEB 01 2021  
OWRD

▪ Certificate Number or other identifying number: 85124

**Location of Existing Authorized Place of Use to be Affected:**

(i.e., the allowed lands listed on the water right that will be affected by the proposed transfer, the "OFF or FROM" lands)

Government lot and donation land claim numbers must be included in the tables below **only** if the information is reflected on the existing water right.

POD# or POA#	PRIORITY DATE	USE	LEGAL DESCRIPTION							ACRES	USER NAME	DINN
			TWP	RNG	SEC	QQ	DLC	GOV'T LOT	TAX LOT			
Hale Well 1, 2, 3, 4, 6, 7	6/8/1971	Irrigation	3 N	29 E	1	SW NE			00100	0.77	AgriNorthwest	
Hale Well 1, 2, 3, 4, 6, 7	6/8/1971	Irrigation	3 N	29 E	1	NE SE			00300	8.60	AgriNorthwest	
Hale Well 1, 2, 3, 4, 6, 7	6/8/1971	Irrigation	3 N	29 E	1	SE SE			00300	0.98	AgriNorthwest	
Hale Well 1, 2, 3, 4, 6, 7	6/8/1971	Irrigation	3 N	29 E	12	NE NE			00100	1.3	AgriNorthwest	
Hale Well 1, 2, 3, 4, 6, 7	6/8/1971	Irrigation	3 N	29 E	12	NW NE			03600	0.71	AgriNorthwest	
Hale Well 1, 2, 3, 4, 6, 7	6/8/1971	Irrigation	3 N	29 E	12	SW NE			03600	5.26	AgriNorthwest	
Hale Well 1, 2, 3, 4, 6, 7	6/8/1971	Irrigation	3 N	29 E	12	NE SE			00100	5.13	AgriNorthwest	
Hale Well 1, 2, 3, 4, 6, 7	6/8/1971	Irrigation	3 N	29 E	12	NW SE			03600	2.37	AgriNorthwest	
Hale Well 1, 2, 3, 4, 6, 7	6/8/1971	Irrigation	3 N	29 E	12	SW SE			00102	4.13	AgriNorthwest	
Hale Well 1, 2, 3, 4, 6, 7	6/8/1971	Irrigation	3 N	30 E	6	NE NW			00300	33.14	AgriNorthwest	
Hale Well 1, 2, 3, 4, 6, 7	6/8/1971	Irrigation	3 N	30 E	6	SE NW			00300	36.12	AgriNorthwest	
Hale Well 1, 2, 3, 4, 6, 7	6/8/1971	Irrigation	3 N	30 E	6	NW SW			00300	11.42	AgriNorthwest	
Hale Well 1, 2, 3, 4, 6, 7	6/8/1971	Irrigation	3 N	30 E	7	NE SW			01500	6.44	AgriNorthwest	
<b>TOTAL:</b>										<b>116.37</b>		

13603

RECEIVED  
FEB 01 2021  
OWRD

**Portion of 85124 SUPPLEMENTAL to 92001**

POD# or POA#	PRIORITY DATE	USE	LEGAL DESCRIPTION							ACRES	USER NAME	DINN
			TWP	RNG	SEC	QQ	DLC	GOV'T LOT	TAX LOT			
Hale Well #1, #2, #4, #6, #7	6/8/1971	Irrigation	3 N	29 E	1	NESE			00300	0.5	AgriNorthwest	
Hale Well #1, #2, #4, #6, #7	6/8/1971	Irrigation	3 N	29 E	1	SESE			00300	0.2	AgriNorthwest	
Hale Well #1, #2, #4, #6, #7	6/8/1971	Irrigation	3 N	29 E	12	NENE			00100	0.88	AgriNorthwest	
Hale Well #1, #2, #4, #6, #7	6/8/1971	Irrigation	3 N	29 E	12	NESE			00100	0.25	AgriNorthwest	
Hale Well #1, #2, #4, #6, #7	6/8/1971	Irrigation	3 N	29 E	6	NWSW			00300	8.18	AgriNorthwest	
Hale Well #1, #2, #4, #6, #7	6/8/1971	Irrigation	3 N	29 E	6	SWSW			00300	10.24	AgriNorthwest	
Hale Well #1, #2, #4, #6, #7	6/8/1971	Irrigation	3 N	29 E	6	SESW			00300	7.97	AgriNorthwest	
Hale Well #1, #2, #4, #6, #7	6/8/1971	Irrigation	3 N	29 E	7	NENW			01500	7.47	AgriNorthwest	
Hale Well #1, #2, #4, #6, #7	6/8/1971	Irrigation	3 N	29 E	7	NWNW			01500	6.16	AgriNorthwest	
Hale Well #1, #2, #4, #6, #7	6/8/1971	Irrigation	3 N	30 E	7	SWNW			01500	23.93	AgriNorthwest	
Hale Well #1, #2, #4, #6, #7	6/8/1971	Irrigation	3 N	30 E	7	SENW			01500	23.38	AgriNorthwest	
Hale Well #1, #2, #4, #6, #7	6/8/1971	Irrigation	3 N	30 E	7	NESW			01500	32.34	AgriNorthwest	
Hale Well #1, #2, #4, #6, #7	6/8/1971	Irrigation	3 N	30 E	7	NWSW			01500	8.04	AgriNorthwest	
<b>TOTAL:</b>										129.54		

136031

**RECEIVED**

FEB 01 2021

**OWRD**

- Certificate Number or other identifying number: 85124

### 3. PROPOSED CHANGES TO THE WATER RIGHT

Describe proposed changes to the water right involving point(s) of diversion and/or appropriation necessary to facilitate a change in place of use. Measured distances described below should accurately correspond to the points shown on the accompanying application map. Attach additional pages as necessary.

#### **Location of Proposed Point(s) of Diversion or Appropriation:** (i.e., the "ON or TO" point(s) of diversion or appropriation)

(NOTE: Complete this table **only** if a Change in Point of Diversion or Appropriation is being proposed to facilitate a Change in Place of Use.)

IF POA, OWRD WELL LOG ID NO. (OR WELL ID TAG NO. L- )	POD# or POA#	TWP	RNG	SEC	QQ	DLC	GOV'T LOT	MEASURED DISTANCES
UMAT 3010	Lorenzen Well	4 N	30 E	35	SW SE			1860' S & 2920' E from W1/4, Sec. 35

13631

- Certificate Number or other identifying number: 85124

**RECEIVED**  
FEB 01 2021

**OWRD**

If there are proposed point(s) of appropriation (wells) listed in the table above, are the well(s) already constructed?

- Yes
- No
- N/A – No proposed well(s) listed above.

If "Yes", attach and clearly label the corresponding well log(s) for each proposed well, or if well log(s) are not available, describe the construction of the well(s) using the table below. (NOTE: You may search for well logs on the Department's web page at: <http://www.wrd.state.or.us>)

If "No", describe the anticipated construction for the proposed well(s) in the following table:

#### **Construction of Proposed Point(s) of Appropriation or Well(s)**

Wells in this listing must be clearly tied to corresponding well location(s) described in the table above and shown on the accompanying application map.



OWRD WELL NO. AS IDENTIFIED IN TABLE ABOVE	DIAMETER	TYPE AND SIZE OF CASING	NO. OF FEET OF CASING	INTERVALS CASING IS PERFORATED (IN FEET)	SEAL DEPTH	EST. DEPTH TO WATER	EST. DEPTH TO WATER BEARING STRATUM	TYPE OF ACCESS PORT OR MEASURING DEVICE	TOTAL WELL DEPTH

13603 -

RECEIVED  
FEB 01 2021  
OWRD

▪ Certificate Number or other identifying number: 85124

*Describe proposed changes to the water right involving place of use. Information described below should accurately correspond to the proposed place of use shown on the accompanying application map. Attach additional pages as necessary.*

**Location of Proposed Place of Use: (i.e., the "ON or TO" lands)**

POD# or POA#	PRIORITY DATE	USE	LEGAL DESCRIPTION							ACRES	USER NAME	DINN	
			TWP	RNG	SEC	QQ	DLC	GOV'T LOT	TAX LOT				
			TABLE II. – PROPOSED PLACE OF USE										
Lorenzen	6/8/1971	Irrigation	3 N	30 E	2	NE NE				00301	37.62	AgriNorthwest	
Lorenzen	6/8/1971	Irrigation	3 N	30 E	2	NW NE				00301	31.85	AgriNorthwest	
Lorenzen	6/8/1971	Irrigation	3 N	30 E	2	SW NE				00300	14.29	AgriNorthwest	
Lorenzen	6/8/1971	Irrigation	3 N	30 E	2	SE NE				00300	16.39	AgriNorthwest	
Lorenzen	6/8/1971	Irrigation	3 N	30 E	2	NW SW				00400	1.88	AgriNorthwest	
Lorenzen	6/8/1971	Irrigation	3 N	30 E	2	SW SW				00400	4.91	AgriNorthwest	
Lorenzen	6/8/1971	Irrigation	3 N	30 E	3	NE SE				00500	2.96	AgriNorthwest	
Lorenzen	6/8/1971	Irrigation	3 N	30 E	3	SE SE				00400	6.41	AgriNorthwest	
Lorenzen	6/8/1971	Irrigation	3 N	30 E	35	SW SE				03701	0.01	AgriNorthwest	
Lorenzen	6/8/1971	Irrigation	3 N	30 E	35	SE SE				03704	0.05	AgriNorthwest	
<b>TOTAL:</b>										116.37			

13003

**RECEIVED**  
FEB 01 2021  
**OWRD**

**Portion of 85124 SUPPLEMENTAL TO 92001**

POD# or POA#	PRIORITY DATE	USE	LEGAL DESCRIPTION							ACRES	USER NAME	DINN	
			TWP	RNG	SEC	QQ	DLC	GOV'T LOT	TAX LOT				
Hale Well #1, #2, #4, #6, #7	10/21/1974	Irrigation	3 N	29 E	2	NESW				00100	8.49	AgriNorthwest	
Hale Well #1, #2, #4, #6, #7	10/21/1974	Irrigation	3 N	29 E	2	NWSW				00400	10.54	AgriNorthwest	
Hale Well #1, #2, #4, #6, #7	10/21/1974	Irrigation	3 N	29 E	2	SWSW				00400	12.57	AgriNorthwest	
Hale Well #1, #2, #4, #6, #7	10/21/1974	Irrigation	3 N	29 E	2	SESW				00100	16.64	AgriNorthwest	
Hale Well #1, #2, #4, #6, #7	10/21/1974	Irrigation	3 N	29 E	11	SESW				00304	4.24	AgriNorthwest	
Hale Well #1, #2, #4, #6, #7	10/21/1974	Irrigation	3 N	30 E	7	NENE				00400	8.06	AgriNorthwest	
Hale Well #1, #2, #4, #6, #7	10/21/1974	Irrigation	3 N	30 E	7	NWNE				00400	16.23	AgriNorthwest	
Hale Well #1, #2, #4, #6, #7	10/21/1974	Irrigation	3 N	30 E	7	SWNE				01300	34.32	AgriNorthwest	
Hale Well #1, #2, #4, #6, #7	10/21/1974	Irrigation	3 N	30 E	7	SENE				01300	18.3	AgriNorthwest	
Hale Well #1, #2, #4, #6, #7	10/21/1974	Irrigation	3 N	30 E	7	NWSE				01300	0.15	AgriNorthwest	
<b>TOTAL:</b>											129.54		

Remarks: The portion of 85124 that is supplemental to 92001 will be transferred in conjunction with the corresponding portion of 92001

**13603**

**RECEIVED**

**FEB 01 2021**

**OWRD**



District Temporary Water Right Transfer Application

Supplemental Form A

**DESCRIPTION OF PROPOSED CHANGE(S) TO A WATER RIGHT**

List only **one** water right per page. **A separate Supplemental Form A must be completed for each certificate, permit, decree, or other right involved in the proposed transfer.**

Attach additional copies of Supplemental Form A as needed to describe other certificates, permits, decrees or other rights involved in this transfer.

- Certificate Number or other identifying number: 87042

**1. TYPE OF CHANGE(S) PROPOSED**

(Check *all* that apply.)

Point of Diversion or Appropriation	Place of Use	Character of Use
<input type="checkbox"/> <b>Change</b> to facilitate a change in Place of Use (The old point of diversion or appropriation will <b>not</b> be used for the portion of the water right affected by the transfer.) <input type="checkbox"/> <b>Surface Water to Ground Water</b> (A new point of appropriation will be used <b>instead of</b> the old point of diversion. The old point of diversion will <b>not</b> be used.) <input type="checkbox"/> <b>Change</b> in Point of Diversion in Response to an Emergency	<input type="checkbox"/> <b>All of the right will be exercised at a different location than currently authorized</b> (Use of water at the current location will be discontinued.) <input checked="" type="checkbox"/> <b>Only a portion of the right will be exercised at a different location than currently authorized</b> (Use of water at the current location will be discontinued.)	Proposed new use: <input type="checkbox"/> <b>Change</b> a water right to Store Water <input type="checkbox"/> <b>Diminish</b> an irrigation water right (primary) to a supplemental water right

13603 -

**2. CURRENT WATER RIGHT INFORMATION**

Water Right Subject to Transfer (*check and complete one of the following*):

<input checked="" type="checkbox"/> Certificated Right	87042 Certificate Number	G-5215 Permit Number or Decree Name
<input type="checkbox"/> Adjudicated, Non-certificated Right	Name of Decree	Page Number
<input type="checkbox"/> Permit for which Proof has been Approved	- Permit Number	Date Claim of Beneficial Use Submitted
<input type="checkbox"/> Transferred Right for which Proof has been Filed	- Previous Transfer Number	Date Claim of Beneficial Use Submitted

- Name on Permit, Certificate, or Decree: Robert C., Rick L. and Douglas L. Hale
- County: Umatilla
- Authorized Use(s) to be Affected by Transfer: Irrigation
- Priority Date(s): 2/16/1973

*If there are **multiple Priority Dates** identified on the water right, any information provided on **pages 3 through 6** of this form **must identify** which priority date is associated with each of the authorized and proposed points of diversion or appropriation and places of use.*

- Source(s) of Water to be Affected by Transfer: Groundwater

Tributary to: \_\_\_\_\_

*If there are **multiple Sources** listed on the water right, any information provided on **pages 3 through 6** of this form **must identify** which source is associated with each of the authorized and proposed points of diversion or appropriation and places of use.*

**For applications proposing a Change in Place of Use or Character of Use:**

- Are there **Other Water Rights**, Permits or Ground Water Registrations associated with this land?

Yes     No     N/A – No Change in Place of Use or Character of Use

If “**Yes**”, what are the Permit, Registration or Certificate Numbers? (1) Permit S-54773 is a shoulder water right. The portions of supplemental water from Permit S-54773 associated with portions of Cert. 74762 affected by this transfer will not be transferred or exercised during the regular 2021 irrigation season. (2) The Supplemental portion of Cert. 87042 is associated with cert. 74762 and will remain in place and not be used in the 2021 irrigation season (3) Mitigation Permits: S-55114, S-55263, and S-55262 are mitigation permits and will be used on the "TO" lands. (4) Certificate 80850 is adjacent to Cert. 87042 but the actual places of use do not overlap. (5) Certificate 87111 is adjacent to Cert. 87042 but the actual places of use do not overlap.

13603 -

▪ Certificate Number or other identifying number: 87042

The following information must be provided only for those points of diversion or appropriation that are involved in the transfer (i.e., list only the portion of the water right you propose to transfer.) Attach additional pages as necessary.

A Point of Diversion (POD) describes the location of diversion from a surface water source.  
 A Point of Appropriation (POA) describes the location of appropriation from a ground water source or well.

If a point of diversion or appropriation is not numbered on the decree or water right certificate or permit, assign it a unique number in the following table (e.g. POD #1 or POA(well) #1). Use the number to refer to the point of diversion or appropriation serving the place of use described in Table I (Authorized Place of Use) and Table II (Proposed Place of Use).

**Location of Existing Authorized Point(s) of Diversion or Appropriation to be Changed:**

(i.e., the allowed point(s) of diversion or appropriation listed on the water right that will be affected by the proposed transfer, the "OFF or FROM" point(s) of diversion or appropriation)  
 Government lot(GOV'T LOT) and donation land claim numbers (DLC) must be included in the table below only if the information is reflected on the existing water right.

IF POA, OWRD WELL LOG ID NO. (OR WELL ID TAG NO. L- )	POD# or POA#	TWP	RNG	SEC	QQ	DLC	GOV'T LOT	MEASURED DISTANCES
UMAT 1347	Hale #1	3 N	30 E	7	NW NW			4340' N & 1830' W from S1/4 cor, Sec 7
UMAT 1341	Hale #2	3 N	30 E	6	NW SW			2010' N & 1330' E from SW cor, Sec 6
UMAT 1238	Hale #4	3 N	29 E	2	SE NE			180' N & 260' W from E1/4 cor, Sec 2
UMAT 1286	Hale #6	3 N	29 E	11	SW NE			132' N & 2190' W from E1/4 cor, Sec 11
UMAT 1294	Hale #7	3 N	29 E	12	NW NW			1010' S & 40' E from NW cor, Sec 12

13603 -

RECEIVED  
 FEB 01 2021  
 OWRD

▪ Certificate Number or other identifying number: 87042

- Does the water right being transferred involve a ground water source(s)?
  - Yes
  - No (Surface water source only.)

If "Yes", for each authorized point of appropriation (well) involved, you must either:

- A. Supply a copy of the well log(s) for each point of appropriation that is clearly labeled and associated with the corresponding well in the table above and on the accompanying application map. (NOTE: You may search for well logs on the Department's web page at: <http://www.wrd.state.or.us>)

or

- B. If a well log is not available, you must describe the construction of the authorized point of appropriation by completing the table below. Attach additional copies as necessary.

**Construction of Existing Authorized Point(s) of Appropriation – (Only needed if no well log is available.)**  
 Wells in this listing must be clearly tied to corresponding well location(s) described in the table above and shown on the accompanying application map.

OWRD WELL NO. AS IDENTIFIED IN TABLE ABOVE	DIAMETER	TYPE AND SIZE OF CASING	NO. OF FEET OF CASING	INTERVALS CASING IS PERFORATED (IN FEET)	SEAL DEPTH	EST. DEPTH TO WATER	EST. DEPTH TO WATER BEARING STRATUM	TYPE OF ACCESS PORT OR MEASURING DEVICE	TOTAL WELL DEPTH

13603 -

RECEIVED  
 FEB 01 2021  
 OWRD

Certificate Number or other identifying number: 87042

The following information must be provided only for those places of use that are involved in the transfer (i.e., list only the portion of the water right you propose to transfer.) Attach additional pages as necessary.

**Location of Existing Authorized Place of Use to be Affected:**

(i.e., the allowed lands listed on the water right that will be affected by the proposed transfer, the "OFF or FROM" lands)

Government lot and donation land claim numbers must be included in the tables below only if the information is reflected on the existing water right.

POD# or POA#	PRIORITY DATE	USE	LEGAL DESCRIPTION										ACRES	USER NAME	DINN
			TWP	RNG	SEC	QQ	DLC	GOV'T LOT	TAX LOT	AUTHORIZED PLACE OF USE					
Hale Well #1, #2, #4, #6, #7	2/16/2973	Irrigation	3 N	29 E	1	NE NW						00100	5.47	AgriNorthwest	
"	2/16/2973	Irrigation	3 N	29 E	1	SW NW						00100	3.83	AgriNorthwest	
"	2/16/2973	Irrigation	3 N	29 E	1	SE NW						00100	14.99	AgriNorthwest	
"	2/16/2973	Irrigation	3 N	29 E	1	NE SW						00100	17.50	AgriNorthwest	
"	2/16/2973	Irrigation	3 N	29 E	1	SW SW						00100	11.33	AgriNorthwest	
"	2/16/2973	Irrigation	3 N	29 E	1	SE SW						00100	3.54	AgriNorthwest	
"	2/16/2973	Irrigation	3 N	29 E	2	SW NE						00100	1.12	AgriNorthwest	
"	2/16/2973	Irrigation	3 N	29 E	2	SE NE						00100	8.86	AgriNorthwest	
"	2/16/2973	Irrigation	3 N	29 E	2	NE SE						00100	6.55	AgriNorthwest	
"	2/16/2973	Irrigation	3 N	29 E	2	NW SE						00100	0.93	AgriNorthwest	
"	2/16/2973	Irrigation	3 N	29 E	2	SW SE						00100	0.98	AgriNorthwest	
"	2/16/2973	Irrigation	3 N	29 E	2	SE SE						00100	9.62	AgriNorthwest	
"	2/16/2973	Irrigation	3 N	29 E	11	NE SE						00300	14.40	AgriNorthwest	
"	2/16/2973	Irrigation	3 N	29 E	11	NW SE						00300	1.00	AgriNorthwest	
"	2/16/2973	Irrigation	3 N	29 E	12	NE NW						03600	1.99	AgriNorthwest	
"	2/16/2973	Irrigation	3 N	29 E	12	SE NW						03600	0.58	AgriNorthwest	
"	2/16/2973	Irrigation	3 N	29 E	12	NE SW						03600	0.33	AgriNorthwest	
<b>TOTAL:</b>												<b>103.02</b>			

13603 -



▪ Certificate Number or other identifying number: 87042

**3. PROPOSED CHANGES TO THE WATER RIGHT**

Describe proposed changes to the water right involving point(s) of diversion and/or appropriation necessary to facilitate a change in place of use. Measured distances described below should accurately correspond to the points shown on the accompanying application map. Attach additional pages as necessary.

**Location of Proposed Point(s) of Diversion or Appropriation:**  
*(i.e., the "ON or TO" point(s) of diversion or appropriation)*

(NOTE: Complete this table *only* if a Change in Point of Diversion or Appropriation is being proposed to facilitate a Change in Place of Use.)

IF POA, OWRD WELL LOG ID NO. (OR WELL ID TAG NO. L- )	POD# or POA#	TWP	RNG	SEC	QQ	DLC	GOV'T LOT	MEASURED DISTANCES

13603 -

RECEIVED  
 FEB 01 2021  
 OWRD

▪ Certificate Number or other identifying number: 87042

If there are proposed point(s) of appropriation (wells) listed in the table above, are the well(s) already constructed?

Yes  No  N/A – No proposed well(s) listed above.

If “Yes”, attach and clearly label the corresponding well log(s) for each proposed well, or if well log(s) are **not** available, describe the construction of the well(s) using the table below. (NOTE: You may search for well logs on the Department’s web page at: <http://www.wrd.state.or.us>)

If “No”, describe the anticipated construction for the proposed well(s) in the following table:

**Construction of Proposed Point(s) of Appropriation or Well(s)**

Wells in this listing must be clearly tied to corresponding well location(s) described in the table above and shown on the accompanying application map.

OWRD WELL NO. AS IDENTIFIED IN TABLE ABOVE	DIAMETER	TYPE AND SIZE OF CASING	NO. OF FEET OF CASING	INTERVALS CASING IS PERFORATED (IN FEET)	SEAL DEPTH	EST. DEPTH TO WATER	EST. DEPTH TO WATER BEARING STRATUM	TYPE OF ACCESS PORT OR MEASURING DEVICE	TOTAL WELL DEPTH

13603 -

RECEIVED  
FEB 01 2021

■ Certificate Number or other identifying number: 87042

*Describe proposed changes to the water right involving place of use. Information described below should accurately correspond to the proposed place of use shown on the accompanying application map. Attach additional pages as necessary.*

**Location of Proposed Place of Use: (i.e., the "ON or TO" lands)**

POD# or POA#	PRIORITY DATE	USE	LEGAL DESCRIPTION										ACRES	USER NAME	DINN	
			TWP	RNG	SEC	QQ	DLC	GOV'T LOT	TAX LOT							
			3 N	29 E	3	NE NW			00100							
Hale Well #1, #2, #4, #6, #7	2/16/1973	Irrigation	3 N	29 E	3	NE NW					00100	28.38	AgriNorthwest			
"	2/16/1973	Irrigation	3 N	29 E	3	NW NW					00400	16.96	AgriNorthwest			
"	2/16/1973	Irrigation	3 N	29 E	3	SW NW					00400	9.74	AgriNorthwest			
"	2/16/1973	Irrigation	3 N	29 E	3	SE NW					00100	16.72	AgriNorthwest			
"	2/16/1973	Irrigation	3 N	29 E	3	NW SW					00400	8.71	AgriNorthwest			
"	2/16/1973	Irrigation	3 N	29 E	3	SW SW					00400	22.23	AgriNorthwest			
"	2/16/1973	Irrigation	3 N	29 E	3	SE SE					00400	0.28	AgriNorthwest			
<b>TOTAL:</b>												103.02				

Remarks: \_\_\_\_\_

**RECEIVED**

FEB 01 2021

**OWRD**



**District Temporary Water Right Transfer Application**  
**Supplemental Form A**

**DESCRIPTION OF PROPOSED CHANGE(S) TO A WATER RIGHT**

List only **one** water right per page. A **separate Supplemental Form A** must be completed for **each** certificate, permit, decree, or other right involved in the proposed transfer.

Attach additional copies of Supplemental Form A as needed to describe other certificates, permits, decrees or other rights involved in this transfer.

- Certificate Number or other identifying number: 87111

**1. TYPE OF CHANGE(S) PROPOSED**

(Check *all* that apply.)

Point of Diversion or Appropriation	Place of Use	Character of Use
<input checked="" type="checkbox"/> <b>Change</b> to facilitate a change in Place of Use (The old point of diversion or appropriation will <b><u>not</u></b> be used for the portion of the water right affected by the transfer.)  <input type="checkbox"/> <b>Surface Water to Ground Water</b> (A new point of appropriation will be used <b><u>instead of</u></b> the old point of diversion. The old point of diversion will <b><u>not</u></b> be used.)  <input type="checkbox"/> <b>Change</b> in Point of Diversion in Response to an Emergency	<input type="checkbox"/> <b><u>All of the right will be exercised at a different location than currently authorized</u></b> (Use of water at the current location will be discontinued.)  <input checked="" type="checkbox"/> <b><u>Only a portion of the right will be exercised at a different location than currently authorized</u></b> (Use of water at the current location will be discontinued.)	Proposed new use:  <input type="checkbox"/> <b>Change</b> a water right to Store Water  <input type="checkbox"/> <b>Diminish</b> an irrigation water right (primary) to a supplemental water right

## 2. CURRENT WATER RIGHT INFORMATION

Water Right Subject to Transfer (*check and complete **one** of the following*):

<input checked="" type="checkbox"/> Certificated Right	87111 <small>Certificate Number</small>	S-37121 <small>Permit Number or Decree Name</small>
<input type="checkbox"/> Adjudicated, Non-certificated Right	_____ <small>Name of Decree</small>	_____ <small>Page Number</small>
<input type="checkbox"/> Permit for which Proof has been Approved	- <small>Permit Number</small>	_____ <small>Date Claim of Beneficial Use Submitted</small>
<input type="checkbox"/> Transferred Right for which Proof has been Filed	- <small>Previous Transfer Number</small>	_____ <small>Date Claim of Beneficial Use Submitted</small>

- Name on Permit, Certificate, or Decree: Hale Farms, LLC
- County: Umatilla
- Authorized Use(s) to be Affected by Transfer: Irrigation
- Priority Date(s): October 3, 1973 + 1 minute, December 11, 1973 + 1 minute

*If there are **multiple Priority Dates** identified on the water right, any information provided on **pages 3 through 6** of this form **must identify** which priority date is associated with each of the authorized and proposed points of diversion or appropriation and places of use.*

- Source(s) of Water to be Affected by Transfer: Columbia River

Tributary to: Pacific Ocean

*If there are **multiple Sources** listed on the water right, any information provided on **pages 3 through 6** of this form **must identify** which source is associated with each of the authorized and proposed points of diversion or appropriation and places of use.*

**For applications proposing a Change in Place of Use or Character of Use:**

- Are there **Other Water Rights**, Permits or Ground Water Registrations associated with this land?

Yes     No     N/A – *No Change in Place of Use or Character of Use*

*If “Yes”, what are the Permit, Registration or Certificate Numbers? (1) Certificates 92001, 85124, 87042 and 74762 are primary groundwater rights and will remain in place and be used during the 20201 irrigation season. (2) Permit S-54773 is a shoulder water right. The portions of supplemental water from Permit S-54773 associated with portions of Cert. 87111 affected by this transfer will not be transferred or exercised during the regular 2021 irrigation season. (3) Mitigation Permits: S-55114, S-55263, and S-55262 are mitigation permits and will be used on both the "TO" and "FROM" lands.*

*Pursuant to ORS 540.510, any “layered” water use or a right that is supplemental to a primary right proposed for transfer **must be included in the transfer or be cancelled**, except as provided in OAR 690-380-2240(5).*

▪ Certificate Number or other identifying number: 87111

The following information **must be provided** only for those points of diversion or appropriation that **are involved in the transfer** (i.e., **list only the portion of the water right you propose to transfer.**) Attach additional pages as necessary.

A Point of Diversion (POD) describes the location of diversion from a surface water source.  
 A Point of Appropriation (POA) describes the location of appropriation from a ground water source or well.

If a point of diversion or appropriation is not numbered on the decree or water right certificate or permit, assign it a unique number in the following table (e.g. POD #1 or POA(well) #1). Use the number to refer to the point of diversion or appropriation serving the place of use described in Table I (Authorized Place of Use) and Table II (Proposed Place of Use).

**Location of Existing Authorized Point(s) of Diversion or Appropriation to be Changed:**

(i.e., the allowed point(s) of diversion or appropriation listed on the water right that will be affected by the proposed transfer, the “OFF or FROM” point(s) of diversion or appropriation) Government lot(GOV”T LOT) and donation land claim numbers (DLC) must be included in the table below **only** if the information is reflected on the existing water right.

IF POA, OWRD WELL LOG ID NO. (OR WELL ID TAG NO. L-____)	POD# or POA#	TWP	RNG	SEC	QQ	DLC	GOV'T LOT	MEASURED DISTANCES
	Stahl Pump Station	5 N	30 E	8	SW NW			2910' N & 120' E from SW cor., Sec 8

▪ Certificate Number or other identifying number: 87111

- Does the water right being transferred involve a ground water source(s)?
  - Yes
  - No (Surface water source only.)

If “Yes”, for each authorized point of appropriation (well) involved, you must either:

A. Supply a copy of the well log(s) for each point of appropriation that is **clearly labeled** and associated with the corresponding well in the table above and on the accompanying application map. (NOTE: You may search for well logs on the Department’s web page at: <http://www.wrd.state.or.us>)

**or**

B. If a well log is **not** available, you must describe the construction of the authorized point of appropriation by completing the table below. Attach additional copies as necessary.

**Construction of Existing Authorized Point(s) of Appropriation – (Only needed if no well log is available.)**

Wells in this listing must be **clearly tied** to corresponding well location(s) described in the table above and shown on the accompanying application map.

OWRD WELL NO. AS IDENTIFIED IN TABLE ABOVE	DIAMETER	TYPE AND SIZE OF CASING	NO. OF FEET OF CASING	INTERVALS CASING IS PERFORATED (IN FEET)	SEAL DEPTH	EST. DEPTH TO WATER	EST. DEPTH TO WATER BEARING STRATUM	TYPE OF ACCESS PORT OR MEASURING DEVICE	TOTAL WELL DEPTH

- Certificate Number or other identifying number: 87111

The following information **must be provided** only for those places of use that **are involved in the transfer** (i.e., **list only the portion of the water right you propose to transfer.**) Attach additional pages as necessary.

**Location of Existing Authorized Place of Use to be Affected:**

(i.e., the allowed lands listed on the water right that will be affected by the proposed transfer, the "OFF or FROM" lands)

Government lot and donation land claim numbers must be included in the tables below **only** if the information is reflected on the existing water right.

**TABLE I. – AUTHORIZED PLACE OF USE**

POD# or POA#	PRIORITY DATE	USE	LEGAL DESCRIPTION							ACRES	USER NAME	DINN
			TWP	RNG	SEC	QQ	DLC	GOV'T LOT	TAX LOT			
Stahl		Irrigation	3 N	29 E	1	SESW			00100	7.48	AgriNorthwest	
Stahl		Irrigation	3 N	29 E	12	SWNE			03600	9.56	AgriNorthwest	
Stahl		Irrigation	3 N	29 E	12	SENE			00100	5.86	AgriNorthwest	
Stahl		Irrigation	3 N	29 E	12	NESE			00100	34.49	AgriNorthwest	
Stahl		Irrigation	3 N	29 E	12	NWSE			03600	37.23	AgriNorthwest	
Stahl		Irrigation	3 N	29 E	12	SWSE			00102	8.01	AgriNorthwest	
Stahl		Irrigation	3 N	29 E	12	SESE			00102	10.1	AgriNorthwest	
Stahl		Irrigation	3 N	30 E	7	NWSW		3	01500	49.10	AgriNorthwest	
Stahl		Irrigation	3 N	30 E	7	SWSW		4	01600	37.10	AgriNorthwest	
<b>TOTAL:</b>										198.93		



- Certificate Number or other identifying number: 87111

**3. PROPOSED CHANGES TO THE WATER RIGHT**

*Describe proposed changes to the water right involving point(s) of diversion and/or appropriation necessary to facilitate a change in place of use. Measured distances described below should accurately correspond to the points shown on the accompanying application map.*

*Attach additional pages as necessary.*

**Location of Proposed Point(s) of Diversion or Appropriation:**

*(i.e., the "ON or TO" point(s) of diversion or appropriation)*

*(NOTE: Complete this table **only** if a Change in Point of Diversion or Appropriation is being proposed to facilitate a Change in Place of Use.)*

IF POA, OWRD WELL LOG ID NO. (OR WELL ID TAG NO. L-____)	POD# or POA#	TWP	RNG	SEC	QQ	DLC	GOV'T LOT	MEASURED DISTANCES
	EID Pump Station	5 N	30 E	8	SW NW	0200		2860 Feet North and 70 Feet East from SW Corner, Section 8

▪ Certificate Number or other identifying number: 87111

If there are proposed point(s) of appropriation (wells) listed in the table above, are the well(s) already constructed?

- Yes     No     N/A – No proposed well(s) listed above.

If “Yes”, attach and **clearly label** the corresponding well log(s) for each proposed well, **or** if well log(s) are **not** available, describe the construction of the well(s) using the table below. (**NOTE:** You may search for well logs on the Department’s web page at: <http://www.wrd.state.or.us>)

If “No”, describe the anticipated construction for the proposed well(s) in the following table:

**Construction of Proposed Point(s) of Appropriation or Well(s)**

Wells in this listing must be **clearly tied** to corresponding well location(s) described in the table above and shown on the accompanying application map.

OWRD WELL NO. AS IDENTIFIED IN TABLE ABOVE	DIAMETER	TYPE AND SIZE OF CASING	NO. OF FEET OF CASING	INTERVALS CASING IS PERFORATED (IN FEET)	SEAL DEPTH	EST. DEPTH TO WATER	EST. DEPTH TO WATER BEARING STRATUM	TYPE OF ACCESS PORT OR MEASURING DEVICE	TOTAL WELL DEPTH

- Certificate Number or other identifying number: 87111

Describe proposed changes to the water right involving place of use. Information described below should accurately correspond to the proposed place of use shown on the accompanying application map. Attach additional pages as necessary.

**Location of Proposed Place of Use:** (i.e., the “ON or TO” lands)

TABLE II. – PROPOSED PLACE OF USE												
POD# or POA#	PRIORITY DATE	USE	LEGAL DESCRIPTION							ACRES	USER NAME	DINN
			TWP	RNG	SEC	QQ	DLC	GOV'T LOT	TAX LOT			
EID		Irrigation	3 N	29 E	13	NESW			03800	31.08	AgriNorthwest	
EID		Irrigation	3 N	29 E	13	NWSW			03800	30.36	AgriNorthwest	
EID		Irrigation	3 N	29 E	13	SWSW			04000	30.84	AgriNorthwest	
EID		Irrigation	3 N	29 E	13	SESW			04000	29.15	AgriNorthwest	
EID		Irrigation	3 N	29 E	13	SWSE			03700	31.36	AgriNorthwest	
EID		Irrigation	3 N	29 E	13	SESE			03700	30.29	AgriNorthwest	
EID		Irrigation	3 N	29 E	14	NESE			03900	0.93	AgriNorthwest	
EID		Irrigation	3 N	29 E	23	SWNE			08200	0.09	AgriNorthwest	
EID		Irrigation	3 N	29 E	23	NESE			08300	0.21	AgriNorthwest	
EID		Irrigation	3 N	29 E	23	NWSE			08200	5.56	AgriNorthwest	
EID		Irrigation	3 N	29 E	23	SWSE			08200	5.4	AgriNorthwest	
EID		Irrigation	3 N	29 E	23	SESE			08400	3.64	AgriNorthwest	
EID		Irrigation	3 N	29 E	24	NENE			03700	0.01	AgriNorthwest	
EID		Irrigation	3 N	29 E	24	NWNE			03700	0.01	AgriNorthwest	
<b>TOTAL:</b>									198.93			

Remarks: The East Improvement District pump station will be used for this right



**District Temporary Water Right Transfer Application  
Supplemental Form A**

**RECEIVED**

FEB 01 2021

**OWRD**

**DESCRIPTION OF PROPOSED CHANGE(S) TO A WATER RIGHT**

List only **one** water right per page. A **separate Supplemental Form A** must be completed for **each** certificate, permit, decree, or other right involved in the proposed transfer.

Attach additional copies of Supplemental Form A as needed to describe other certificates, permits, decrees or other rights involved in this transfer.

- Certificate Number or other identifying number: 87666

**1. TYPE OF CHANGE(S) PROPOSED**

(Check *all* that apply.)

Point of Diversion or Appropriation	Place of Use	Character of Use
<input checked="" type="checkbox"/> <b>Change</b> to facilitate a change in Place of Use (The old point of diversion or appropriation will <b>not</b> be used for the portion of the water right affected by the transfer.)  <input type="checkbox"/> <b>Surface Water to Ground Water</b> (A new point of appropriation will be used <b>instead of</b> the old point of diversion. The old point of diversion will <b>not</b> be used.)  <input type="checkbox"/> <b>Change</b> in Point of Diversion in Response to an Emergency	<input type="checkbox"/> <b>All of the right will be exercised at a different location than currently authorized</b> (Use of water at the current location will be discontinued.)  <input checked="" type="checkbox"/> <b>Only a portion of the right will be exercised at a different location than currently authorized</b> (Use of water at the current location will be discontinued.)	Proposed new use:  <input type="checkbox"/> <b>Change</b> a water right to Store Water  <input type="checkbox"/> <b>Diminish</b> an irrigation water right (primary) to a supplemental water right

13603 -

**2. CURRENT WATER RIGHT INFORMATION**

Water Right Subject to Transfer (*check and complete **one** of the following*):

<input checked="" type="checkbox"/> Certificated Right	87666 <small>Certificate Number</small>	G-5335 <small>Permit Number or Decree Name</small>
<input type="checkbox"/> Adjudicated, Non-certificated Right	_____ <small>Name of Decree</small>	_____ <small>Page Number</small>
<input type="checkbox"/> Permit for which Proof has been Approved	- <small>Permit Number</small>	_____ <small>Date Claim of Beneficial Use Submitted</small>
<input type="checkbox"/> Transferred Right for which Proof has been Filed	- <small>Previous Transfer Number</small>	_____ <small>Date Claim of Beneficial Use Submitted</small>

- Name on Permit, Certificate, or Decree: Hale Farms LLC
- County: Umatilla
- Authorized Use(s) to be Affected by Transfer: Irrigation
- Priority Date(s): 7/19/1974

**RECEIVED**  
FEB 01 2021  
**OWRD**

*If there are **multiple Priority Dates** identified on the water right, any information provided on **pages 3 through 6** of this form **must identify** which priority date is associated with each of the authorized and proposed points of diversion or appropriation and places of use.*

- Source(s) of Water to be Affected by Transfer: Groundwater  
Tributary to: \_\_\_\_\_

*If there are **multiple Sources** listed on the water right, any information provided on **pages 3 through 6** of this form **must identify** which source is associated with each of the authorized and proposed points of diversion or appropriation and places of use.*

**For applications proposing a Change in Place of Use or Character of Use:**

- Are there **Other Water Rights**, Permits or Ground Water Registrations associated with this land?  
 Yes     No     N/A – No Change in Place of Use or Character of Use

*If “**Yes**”, what are the Permit, Registration or Certificate Numbers? (1) Permit S-54773 is a shoulder water right. The portions of supplemental water from Permit S-54773 associated with portions of Cert. 74762 affected by this transfer will not be transferred or exercised during the regular 2021 irrigation season. (2) Mitigation Permits: S-55114, S-55263, and S-55262 are mitigation permits and will be used on the "TO" lands. (3) Certificate 87666 is adjacent to Cert. 87667 but the actual places of use do not overlap.*

*Pursuant to ORS 540.510, any “layered” water use or a right that is supplemental to a primary right proposed for transfer **must be included in the transfer or be cancelled**, except as provided in OAR 690-380-2240(5).*

13603 -

▪ Certificate Number or other identifying number: 87666

The following information must be provided only for those points of diversion or appropriation that are involved in the transfer (i.e., list only the portion of the water right you propose to transfer.) Attach additional pages as necessary.

A Point of Diversion (POD) describes the location of diversion from a surface water source.

A Point of Appropriation (POA) describes the location of appropriation from a ground water source or well.

If a point of diversion or appropriation is not numbered on the decree or water right certificate or permit, assign it a unique number in the following table (e.g. POD #1 or POA(well) #1). Use the number to refer to the point of diversion or appropriation serving the place of use described in Table I (Authorized Place of Use) and Table II (Proposed Place of Use).

**Location of Existing Authorized Point(s) of Diversion or Appropriation to be Changed:**

(i.e., the allowed point(s) of diversion or appropriation listed on the water right that will be affected by the proposed transfer, the "OFF or FROM" point(s) of diversion or appropriation) Government lot(GOV'T LOT) and donation land claim numbers (DLC) must be included in the table below **only** if the information is reflected on the existing water right.

IF POA, OWRD WELL LOG ID NO. (OR WELL ID TAG NO. L- )	POD# or POA#	TWP	RNG	SEC	QQ	DLC	GOV'T LOT	MEASURED DISTANCES
UMAT 54853	Coppinger #1	3 N	29 E	24	SW NE			20'N & 1570' W from E1/4 cor, Sec 24
UMAT 1326	Coppinger #3	3 N	29 E	23	SE NE			3,960' N & 1,320' W from SE cor, Sec 23
UMAT 1295	Hale #3	3 N	30 E	7	SW SW			1,420' S & 40' E from W1/4 cor, Sec 7
UMAT 1300	Hale #8	3 N	29 E	14	SW NW			1,350' S & 50' W from NE cor NWNW, Sec 14

13603

RECEIVED  
FEB 01 2021  
OWRD

▪ Certificate Number or other identifying number: 87666

- Does the water right being transferred involve a ground water source(s)?
  - Yes
  - No (Surface water source only.)

If "Yes", for each authorized point of appropriation (well) involved, you must either:

A. Supply a copy of the well log(s) for each point of appropriation that is **clearly labeled** and associated with the corresponding well in the table above and on the accompanying application map. (NOTE: You may search for well logs on the Department's web page at: <http://www.wrd.state.or.us>)

**OR**

B. If a well log is **not** available, you must describe the construction of the authorized point of appropriation by completing the table below. Attach additional copies as necessary.

**Construction of Existing Authorized Point(s) of Appropriation – (Only needed if no well log is available.)**

Wells in this listing must be clearly tied to corresponding well location(s) described in the table above and shown on the accompanying application map.

OWRD WELL NO. AS IDENTIFIED IN TABLE ABOVE	DIAMETER	TYPE AND SIZE OF CASING	NO. OF FEET OF CASING	INTERVALS CASING IS PERFORATED (IN FEET)	SEAL DEPTH	EST. DEPTH TO WATER	EST. DEPTH TO WATER BEARING STRATUM	TYPE OF ACCESS PORT OR MEASURING DEVICE	TOTAL WELL DEPTH

13603

RECEIVED  
FEB 01 2021  
OWRD

▪ Certificate Number or other identifying number: 87666

The following information must be provided only for those places of use that are involved in the transfer (i.e., list only the portion of the water right you propose to transfer.) Attach additional pages as necessary.

**Location of Existing Authorized Place of Use to be Affected:**

(i.e., the allowed lands listed on the water right that will be affected by the proposed transfer, the "OFF or FROM" lands)

Government lot and donation land claim numbers must be included in the tables below only if the information is reflected on the existing water right.

POD# or POA#	PRIORITY DATE	USE	LEGAL DESCRIPTION							ACRES	USER NAME	DINN
			TWP	RNG	SEC	QQ	DLC	GOV'T LOT	TAX LOT			
			TABLE I. – AUTHORIZED PLACE OF USE									
Copper 1&3 & Hale 3&8	7/19/1974	Irrigation	3 N	29 E	13	SW			04000	0.73	AgriNorthwest	
"	7/19/1974	Irrigation	3 N	29 E	13	SE			04000	0.9	AgriNorthwest	
"	7/19/1974	Irrigation	3 N	29 E	24	NW			04000	3.15	AgriNorthwest	
"	7/19/1974	Irrigation	3 N	29 E	24	SW			04000	1.17	AgriNorthwest	
"	7/19/1974	Irrigation	3 N	29 E	24	NE			04000	2.86	AgriNorthwest	
"	7/19/1974	Irrigation	3 N	29 E	24	NW			04000	3.71	AgriNorthwest	
									<b>TOTAL:</b>	12.52		

13603

RECEIVED  
FEB 01 2021

OWRD



▪ Certificate Number or other identifying number: 87666

**3. PROPOSED CHANGES TO THE WATER RIGHT**

Describe proposed changes to the water right involving point(s) of diversion and/or appropriation necessary to facilitate a change in place of use. Measured distances described below should accurately correspond to the points shown on the accompanying application map. Attach additional pages as necessary.

**Location of Proposed Point(s) of Diversion or Appropriation:**  
(i.e., the "ON or TO" point(s) of diversion or appropriation)

(NOTE: Complete this table *only* if a Change in Point of Diversion or Appropriation is being proposed to facilitate a Change in Place of Use.)

IF POA, OWRD WELL LOG ID NO. (OR WELL ID TAG NO. L- )	POD# or POA#	TWP	RNG	SEC	QQ	DLC	GOV'T LOT	MEASURED DISTANCES
UMAT 3010	Lorenzen Well	4 N	30 E	35	SW SE			1,860' S & 2,920' E from W1/4 cor, Sec 35

13603 -

RECEIVED  
FEB 01 2021  
OWRD

▪ Certificate Number or other identifying number: 87666

If there are proposed point(s) of appropriation (wells) listed in the table above, are the well(s) already constructed?

Yes     No     N/A – No proposed well(s) listed above.

If “Yes”, attach and clearly label the corresponding well log(s) for each proposed well, or if well log(s) are **not** available, describe the construction of the well(s) using the table below. (NOTE: You may search for well logs on the Department’s web page at: <http://www.wrd.state.or.us>)

If “No”, describe the anticipated construction for the proposed well(s) in the following table:

**Construction of Proposed Point(s) of Appropriation or Well(s)**

*Wells in this listing must be clearly tied to corresponding well location(s) described in the table above and shown on the accompanying application map.*

OWRD WELL NO. AS IDENTIFIED IN TABLE ABOVE	DIAMETER	TYPE AND SIZE OF CASING	NO. OF FEET OF CASING	INTERVALS CASING IS PERFORATED (IN FEET)	SEAL DEPTH	EST. DEPTH TO WATER	EST. DEPTH TO WATER BEARING STRATUM	TYPE OF ACCESS PORT OR MEASURING DEVICE	TOTAL WELL DEPTH

13603 -

RECEIVED  
FEB 01 2021  
OWRD

▪ Certificate Number or other identifying number: 87666

*Describe proposed changes to the water right involving place of use. Information described below should accurately correspond to the proposed place of use shown on the accompanying application map. Attach additional pages as necessary.*

**Location of Proposed Place of Use: (i.e., the "ON or TO" lands)**

POD# or POA#	PRIORITY DATE	USE	LEGAL DESCRIPTION							ACRES	USER NAME	DINN
			TWP	RNG	SEC	QQ	DLC	GOV'T LOT	TAX LOT			
Lorenzen	7/19/1974	Irrigation	3 N	30 E	1	NE NW			200	2.41	AgriNorthwest	
Lorenzen	7/19/1974	Irrigation	3 N	30 E	1	NW NW			200	0.21	AgriNorthwest	
Lorenzen	7/19/1974	Irrigation	3 N	30 E	2	SW SW			400	9.90	AgriNorthwest	
<b>TOTAL:</b>										12.52		

Remarks: \_\_\_\_\_

13603 -

RECEIVED  
FEB 01 2021  
OWRD



**District Temporary Water Right Transfer Application  
Supplemental Form A**

**RECEIVED**  
FEB 01 2021  
**OWRD**

**DESCRIPTION OF PROPOSED CHANGE(S) TO A WATER RIGHT**

List only one water right per page. A separate Supplemental Form A must be completed for each certificate, permit, decree, or other right involved in the proposed transfer.

*Attach additional copies of Supplemental Form A as needed to describe other certificates, permits, decrees or other rights involved in this transfer.*

▪ Certificate Number or other identifying number: 87667

**1. TYPE OF CHANGE(S) PROPOSED**

(Check *all* that apply.)

Point of Diversion or Appropriation	Place of Use	Character of Use
<input checked="" type="checkbox"/> <b>Change</b> to facilitate a change in Place of Use (The old point of diversion or appropriation will <b>not</b> be used for the portion of the water right affected by the transfer.)  <input type="checkbox"/> <b>Surface Water to Ground Water</b> (A new point of appropriation will be used <b>instead of</b> the old point of diversion. The old point of diversion will <b>not</b> be used.)  <input type="checkbox"/> <b>Change</b> in Point of Diversion in Response to an Emergency	<input type="checkbox"/> <b>All of the right will be exercised at a different location than currently authorized</b> (Use of water at the current location will be discontinued.)  <input checked="" type="checkbox"/> <b>Only a portion of the right will be exercised at a different location than currently authorized</b> (Use of water at the current location will be discontinued.)	Proposed new use:  <input type="checkbox"/> <b>Change</b> a water right to Store Water  <input type="checkbox"/> <b>Diminish</b> an irrigation water right (primary) to a supplemental water right

**2. CURRENT WATER RIGHT INFORMATION**

Water Right Subject to Transfer (*check and complete **one** of the following*):

<input checked="" type="checkbox"/> Certificated Right	87667 <small>Certificate Number</small>	G-5337 <small>Permit Number or Decree Name</small>
<input type="checkbox"/> Adjudicated, Non-certificated Right	_____ <small>Name of Decree</small>	_____ <small>Page Number</small>
<input type="checkbox"/> Permit for which Proof has been Approved	- <small>Permit Number</small>	_____ <small>Date Claim of Beneficial Use Submitted</small>
<input type="checkbox"/> Transferred Right for which Proof has been Filed	- <small>Previous Transfer Number</small>	_____ <small>Date Claim of Beneficial Use Submitted</small>

- Name on Permit, Certificate, or Decree: Hale Farms LLC
- County: Umatilla
- Authorized Use(s) to be Affected by Transfer: Irrigation
- Priority Date(s): October 21, 1874

**RECEIVED**

FEB 01 2021

**OWRD**

*If there are **multiple Priority Dates** identified on the water right, any information provided on **pages 3 through 6** of this form **must identify** which priority date is associated with each of the authorized and proposed points of diversion or appropriation and places of use.*

- Source(s) of Water to be Affected by Transfer: Groundwater

Tributary to: \_\_\_\_\_

*If there are **multiple Sources** listed on the water right, any information provided on **pages 3 through 6** of this form **must identify** which source is associated with each of the authorized and proposed points of diversion or appropriation and places of use.*

**For applications proposing a Change in Place of Use or Character of Use:**

- Are there **Other Water Rights**, Permits or Ground Water Registrations associated with this land?  
 Yes     No     N/A – *No Change in Place of Use or Character of Use*

*If “Yes”, what are the Permit, Registration or Certificate Numbers? (1) Permit S-54773 is a shoulder water right. The portions of supplemental water from Permit S-54773 associated with portions of Cert. 74762 affected by this transfer will not be transferred or exercised during the regular 2021 irrigation season. (2) Mitigation Permits: S-55114, S-55263, and S-55262 are mitigation permits and will be used on the "TO" lands. (3) Certificate 87666 is adjacent to Cert. 87667 but the actual places of use do not overlap. (4) Certificate 87713 is adjacent to Cert. 87667 but the actual places of use do not overlap.*

*Pursuant to ORS 540.510, any “layered” water use or a right that is supplemental to a primary right proposed for transfer **must be included in the transfer or be cancelled**, except as provided in OAR 690-380-2240(5).*

13803 -

▪ Certificate Number or other identifying number: 87667

*The following information must be provided only for those points of diversion or appropriation that are involved in the transfer (i.e., list only the portion of the water right you propose to transfer.) Attach additional pages as necessary.*

A Point of Diversion (POD) describes the location of diversion from a surface water source.  
 A Point of Appropriation (POA) describes the location of appropriation from a ground water source or well.

If a point of diversion or appropriation is not numbered on the decree or water right certificate or permit, assign it a unique number in the following table (e.g. POD #1 or POA(well) #1). Use the number to refer to the point of diversion or appropriation serving the place of use described in Table I (Authorized Place of Use) and Table II (Proposed Place of Use).

**Location of Existing Authorized Point(s) of Diversion or Appropriation to be Changed:**

*(i.e., the allowed point(s) of diversion or appropriation listed on the water right that will be affected by the proposed transfer, the "OFF or FROM" point(s) of diversion or appropriation) Government lot(GOV'T LOT) and donation land claim numbers (DLC) must be included in the table below only if the information is reflected on the existing water right.*

IF POA, OWRD WELL LOG ID NO. (OR WELL ID TAG NO. L- )	POD# or POA#	TWP	RNG	SEC	QQ	DLC	GOV'T LOT	MEASURED DISTANCES
UMAT 54853	Coppinger #1	3 N	29 E	24	SW NE			20'N & 1570' W from E1/4 cor, Sec 24
UMAT 1326	Copinger #3	3 N	29 E	23	SE NE			3,960' N & 1,320' W from SE cor, Sec 23
UMAT 1295	Hale #3	3 N	30 E	7	SW SW			1,420' S & 40' E from W1/4 cor, Sec 7
UMAT 1300	Hale #8	3 N	29 E	14	SW NW			1,350' S & 50' W from NE cor NWNW, Sec 14

13603



▪ Certificate Number or other identifying number: 87667

- Does the water right being transferred involve a ground water source(s)?  
 Yes     No (Surface water source only.)

If "Yes", for each authorized point of appropriation (well) involved, you must either:

- A. Supply a copy of the well log(s) for each point of appropriation that is clearly labeled and associated with the corresponding well in the table above and on the accompanying application map. (NOTE: You may search for well logs on the Department's web page at: <http://www.wrd.state.or.us>)

or

- B. If a well log is not available, you must describe the construction of the authorized point of appropriation by completing the table below. Attach additional copies as necessary.

**Construction of Existing Authorized Point(s) of Appropriation – (Only needed if no well log is available.)**

Wells in this listing must be clearly tied to corresponding well location(s) described in the table above and shown on the accompanying application map.

OWRD WELL NO. AS IDENTIFIED IN TABLE ABOVE	DIAMETER	TYPE AND SIZE OF CASING	NO. OF FEET OF CASING	INTERVALS CASING IS PERFORATED (IN FEET)	SEAL DEPTH	EST. DEPTH TO WATER	EST. DEPTH TO WATER BEARING STRATUM	TYPE OF ACCESS PORT OR MEASURING DEVICE	TOTAL WELL DEPTH

13603 -

RECEIVED

FEB 01 2021

OWRD

RECEIVED

FEB 01 2021

OWRD

▪ Certificate Number or other identifying number: 87667

The following information must be provided only for those places of use that are involved in the transfer (i.e., list only the portion of the water right you propose to transfer.) Attach additional pages as necessary.

Location of Existing Authorized Place of Use to be Affected:

(i.e., the allowed lands listed on the water right that will be affected by the proposed transfer, the "OFF or FROM" lands)

Government lot and donation land claim numbers must be included in the tables below only if the information is reflected on the existing water right.

POD# or POA#	PRIORITY DATE	USE	LEGAL DESCRIPTION						ACRES	USER NAME	DINN
			TWP	RNG	SEC	QQ	DLC	GOV'T LOT			
Coppinger 1&3 & Hale 3&8	10/21/1974	Irrigation	3 N	29 E	23	SWNE		08200	0.05	AgriNorthwest	
Coppinger 1&3 & Hale 3&8	10/21/1974	Irrigation	3 N	29 E	23	SENE		08300	0.40	AgriNorthwest	
Coppinger 1&3 & Hale 3&8	10/21/1974	Irrigation	3 N	29 E	23	NESE		08300	1.55	AgriNorthwest	
Coppinger 1&3 & Hale 3&8	10/21/1974	Irrigation	3 N	29 E	23	NWSE		08200	0.99	AgriNorthwest	
Coppinger 1&3 & Hale 3&8	10/21/1974	Irrigation	3 N	29 E	24	NENW		04000	2.44	AgriNorthwest	
Coppinger 1&3 & Hale 3&8	10/21/1974	Irrigation	3 N	30 E	6	NESE		00200	28.84	AgriNorthwest	
Coppinger 1&3 & Hale 3&8	10/21/1974	Irrigation	3 N	30 E	6	NWSE		00200	2.50	AgriNorthwest	
Coppinger 1&3 & Hale 3&8	10/21/1974	Irrigation	3 N	30 E	6	SWSE		00400	3.40	AgriNorthwest	
Coppinger 1&3 & Hale 3&8	10/21/1974	Irrigation	3 N	30 E	6	SESE		00400	31.00	AgriNorthwest	
<b>TOTAL:</b>									<b>71.17</b>		



▪ Certificate Number or other identifying number: 87667

**3. PROPOSED CHANGES TO THE WATER RIGHT**

Describe proposed changes to the water right involving point(s) of diversion and/or appropriation necessary to facilitate a change in place of use. Measured distances described below should accurately correspond to the points shown on the accompanying application map. Attach additional pages as necessary.

**Location of Proposed Point(s) of Diversion or Appropriation:**  
(i.e., the "ON or TO" point(s) of diversion or appropriation)

(NOTE: Complete this table *only* if a Change in Point of Diversion or Appropriation is being proposed to facilitate a Change in Place of Use.)

IF POA, OWRD WELL LOG ID NO. (OR WELL ID TAG NO. L- )	POD# or POA#	TWP	RNG	SEC	QQ	DLC	GOV'T LOT	MEASURED DISTANCES
UMAT 3010	Lorenzen	4 N	30 E	35	SW SE			1860' S & 2920' E from W1/4 cor, Sec 35

**RECEIVED**  
FEB 01 2021  
**OWRD**

136 03 -

■ Certificate Number or other identifying number: 87667

If there are proposed point(s) of appropriation (wells) listed in the table above, are the well(s) already constructed?

Yes     No     N/A – No proposed well(s) listed above.

If “Yes”, attach and clearly label the corresponding well log(s) for each proposed well, or if well log(s) are **not** available, describe the construction of the well(s) using the table below. (NOTE: You may search for well logs on the Department’s web page at: <http://www.wrd.state.or.us>)

If “No”, describe the anticipated construction for the proposed well(s) in the following table:

**Construction of Proposed Point(s) of Appropriation or Well(s)**

*Wells in this listing must be clearly tied to corresponding well location(s) described in the table above and shown on the accompanying application map.*

OWRD WELL NO. AS IDENTIFIED IN TABLE ABOVE	DIAMETER	TYPE AND SIZE OF CASING	NO. OF FEET OF CASING	INTERVALS CASING IS PERFORATED (IN FEET)	SEAL DEPTH	EST. DEPTH TO WATER	EST. DEPTH TO WATER BEARING STRATUM	TYPE OF ACCESS PORT OR MEASURING DEVICE	TOTAL WELL DEPTH

13603 -

RECEIVED  
FEB 01 2021

OWRD

▪ Certificate Number or other identifying number: 87667

*Describe proposed changes to the water right involving place of use. Information described below should accurately correspond to the proposed place of use shown on the accompanying application map. Attach additional pages as necessary.*

**Location of Proposed Place of Use: (i.e., the "ON or TO" lands)**

POD# or POA#	PRIORITY DATE	USE	LEGAL DESCRIPTION						ACRES	USER NAME	DINN	
			TWP	RNG	SEC	QQ	DLC	GOV'T LOT				TAX LOT
Lorenzen	10/21/1974	Irrigation	3 N	30 E	2	SWNE			00300	12.39	AgriNorthwest	
Lorenzen	10/21/1974	Irrigation	3 N	30 E	2	SENW			00400	30.91	AgriNorthwest	
Lorenzen	10/21/1974	Irrigation	3 N	30 E	2	NESW			00400	9.47	AgriNorthwest	
Lorenzen	10/21/1974	Irrigation	3 N	30 E	2	SWSW			00400	14.18	AgriNorthwest	
Lorenzen	10/21/1974	Irrigation	3 N	30 E	2	NWSE			00301	2.53	AgriNorthwest	
Lorenzen	10/21/1974	Irrigation	3 N	30 E	3	SESE			00400	1.69	AgriNorthwest	
<b>TOTAL:</b>									<b>71.17</b>			

Remarks: \_\_\_\_\_

13603 -

**RECEIVED**  
FEB 01 2021

**OWRD**



## District Temporary Water Right Transfer Application

### Supplemental Form A

#### DESCRIPTION OF PROPOSED CHANGE(S) TO A WATER RIGHT

List only one water right per page. A separate Supplemental Form A must be completed for each certificate, permit, decree, or other right involved in the proposed transfer.

*Attach additional copies of Supplemental Form A as needed to describe other certificates, permits, decrees or other rights involved in this transfer.*

▪ Certificate Number or other identifying number: 92001

#### 1. TYPE OF CHANGE(S) PROPOSED

(Check *all* that apply.)

Point of Diversion or Appropriation	Place of Use	Character of Use
<input type="checkbox"/> <b>Change</b> to facilitate a change in Place of Use (The old point of diversion or appropriation will <b>not</b> be used for the portion of the water right affected by the transfer.)  <input type="checkbox"/> <b>Surface Water to Ground Water</b> (A new point of appropriation will be used <b>instead of</b> the old point of diversion. The old point of diversion will <b>not</b> be used.)  <input type="checkbox"/> <b>Change</b> in Point of Diversion in Response to an Emergency	<input type="checkbox"/> <b>All of the right will be exercised at a different location than currently authorized</b> (Use of water at the current location will be discontinued.)  <input checked="" type="checkbox"/> <b>Only a portion of the right will be exercised at a different location than currently authorized</b> (Use of water at the current location will be discontinued.)	Proposed new use:  <input type="checkbox"/> <b>Change</b> a water right to Store Water  <input type="checkbox"/> <b>Diminish</b> an irrigation water right (primary) to a supplemental water right

RECEIVED

FEB 01 2021

OWRD

13603 -

**2. CURRENT WATER RIGHT INFORMATION**

Water Right Subject to Transfer (*check and complete **one** of the following*):

<input checked="" type="checkbox"/> Certificated Right	92001 <small>Certificate Number</small>	G-2415 <small>Permit Number or Decree Name</small>
<input type="checkbox"/> Adjudicated, Non-certificated Right	_____ <small>Name of Decree</small>	_____ <small>Page Number</small>
<input type="checkbox"/> Permit for which Proof has been Approved	- <small>Permit Number</small>	_____ <small>Date Claim of Beneficial Use Submitted</small>
<input type="checkbox"/> Transferred Right for which Proof has been Filed	- <small>Previous Transfer Number</small>	_____ <small>Date Claim of Beneficial Use Submitted</small>

- Name on Permit, Certificate, or Decree: Rick L. Hale, Douglas L. Hale, Robert C. Hale
- County: Umatilla
- Authorized Use(s) to be Affected by Transfer: Irrigation
- Priority Date(s): April 8, 1963

**RECEIVED**

FEB 01 2021

**OWRD**

*If there are **multiple Priority Dates** identified on the water right, any information provided on **pages 3 through 6** of this form **must identify** which priority date is associated with each of the authorized and proposed points of diversion or appropriation and places of use.*

- Source(s) of Water to be Affected by Transfer: Groundwater

Tributary to: \_\_\_\_\_

*If there are **multiple Sources** listed on the water right, any information provided on **pages 3 through 6** of this form **must identify** which source is associated with each of the authorized and proposed points of diversion or appropriation and places of use.*

**For applications proposing a Change in Place of Use or Character of Use:**

- Are there **Other Water Rights**, Permits or Ground Water Registrations associated with this land?

Yes     No     N/A – *No Change in Place of Use or Character of Use*

*If "Yes", what are the Permit, Registration or Certificate Numbers? (1) Mitigation Permits: S-55114, S-55263, and S-55262 are mitigation permits and will be used on the "TO" lands (2) Permit S-54773 is a shoulder water right. The supplemental portion of Permit S-54773 overlaps Cert. 92001 and will not be transferred or exercised during the regular 2021 irrigation season.(3) Certificate 87111 is adjacent to Cert. 92001 but the actual places of use do not overlap, except for the small sliver in the SESW of section 11. In this case 87111 is a primary surface water right and will be utilized for irrigation in conjunction with the primary groundwater under this transfer. (4) Certificate 85124 is adjacent to Cert. 92001 but the actual places of use do not overlap.*

**13603 -**

*Pursuant to ORS 540.510, any "layered" water use or a right that is supplemental to a primary right proposed for transfer **must be included in the transfer or be cancelled**, except as provided in OAR 690-380-2240(5).*

RECEIVED

FEB 01 2021

OWRD

13603 -

▪ Certificate Number or other identifying number: 92001

The following information must be provided only for those points of diversion or appropriation that are involved in the transfer (i.e., list only the portion of the water right you propose to transfer.) Attach additional pages as necessary.

A Point of Diversion (POD) describes the location of diversion from a surface water source.  
 A Point of Appropriation (POA) describes the location of appropriation from a ground water source or well.

If a point of diversion or appropriation is not numbered on the decree or water right certificate or permit, assign it a unique number in the following table (e.g. POD #1 or POA(well) #1). Use the number to refer to the point of diversion or appropriation serving the place of use described in Table I (Authorized Place of Use) and Table II (Proposed Place of Use).

**Location of Existing Authorized Point(s) of Diversion or Appropriation to be Changed:**

(i.e., the allowed point(s) of diversion or appropriation listed on the water right that will be affected by the proposed transfer, the "OFF or FROM" point(s) of diversion or appropriation) Government lot(GOV'T LOT) and donation land claim numbers (DLC) must be included in the table below only if the information is reflected on the existing water right.

IF POA, OWRD WELL LOG ID NO. (OR WELL ID TAG NO. L- )	POD# or POA#	TWP	RNG	SEC	QQ	DLC	GOV'T LOT	MEASURED DISTANCES
UMAT 1347	Hale #1	3 N	30 E	7	NW NW			4340' N & 1830' W from S1/4 cor, Sec 7
UMAT 1341	Hale #2	3 N	30 E	6	NW SW			2010' N & 1330' E from SW cor, Sec 6
UMAT 1238	Hale #4	3 N	29 E	2	SE NE			180' N & 260' W from E1/4 cor, Sec 2
UMAT 1286	Hale #6	3 N	29 E	11	SW NE			132' N & 2190' W from E1/4 cor, Sec 11
UMAT 1294	Hale #7	3 N	29 E	12	NW NW			1010' S & 40' E from NW cor, Sec 12

13603

RECEIVED  
 FEB 01 2021  
 OWRD

▪ Certificate Number or other identifying number: 92001

- Does the water right being transferred involve a ground water source(s)?
  - Yes
  - No (Surface water source only.)

If "Yes", for each authorized point of appropriation (well) involved, you must either:

- A. Supply a copy of the well log(s) for each point of appropriation that is **clearly labeled** and associated with the corresponding well in the table above and on the accompanying application map. (NOTE: You may search for well logs on the Department's web page at: <http://www.wrd.state.or.us>)

**OR**

- B. If a well log is **not** available, you must describe the construction of the authorized point of appropriation by completing the table below. Attach additional copies as necessary.

**Construction of Existing Authorized Point(s) of Appropriation – (Only needed if no well log is available.)**

Wells in this listing must be clearly tied to corresponding well location(s) described in the table above and shown on the accompanying application map.

OWRD WELL NO. AS IDENTIFIED IN TABLE ABOVE	DIAMETER	TYPE AND SIZE OF CASING	NO. OF FEET OF CASING	INTERVALS CASING IS PERFORATED (IN FEET)	SEAL DEPTH	EST. DEPTH TO WATER	EST. DEPTH TO WATER BEARING STRATUM	TYPE OF ACCESS PORT OR MEASURING DEVICE	TOTAL WELL DEPTH

13603 -

RECEIVED

FEB 01 2021

OWRD



▪ Certificate Number or other identifying number: 92001

The following information must be provided only for those places of use that are involved in the transfer (i.e., list only the portion of the water right you propose to transfer.) Attach additional pages as necessary.

**Location of Existing Authorized Place of Use to be Affected:**

POD# or POA#	PRIORITY DATE	USE	LEGAL DESCRIPTION							ACRES	USER NAME	DINN
			TWP	RNG	SEC	QQ	DLC	GOV'T LOT	TAX LOT			
Hale Well #1, #2, #4, #6, #7	4/8/1963	Irrigation	3 N	29 E	1	NE SE			00300	0.50	AgriNorthwest	
Hale Well #1, #2, #4, #6, #7	4/8/1963	Irrigation	3 N	29 E	1	SE SE			00300	0.20	AgriNorthwest	
Hale Well #1, #2, #4, #6, #7	4/8/1963	Irrigation	3 N	29 E	12	NE NE			00100	0.88	AgriNorthwest	
Hale Well #1, #2, #4, #6, #7	4/8/1963	Irrigation	3 N	29 E	12	NE SE			00100	0.25	AgriNorthwest	
Hale Well #1, #2, #4, #6, #7	4/8/1963	Irrigation	3 N	30 E	6	NE SW			00300	8.18	AgriNorthwest	
Hale Well #1, #2, #4, #6, #7	4/8/1963	Irrigation	3 N	30 E	6	SW SW			00300	10.24	AgriNorthwest	
Hale Well #1, #2, #4, #6, #7	4/8/1963	Irrigation	3 N	30 E	6	SE SW			00300	7.97	AgriNorthwest	
Hale Well #1, #2, #4, #6, #7	4/8/1963	Irrigation	3 N	30 E	7	NE NW			01500	7.47	AgriNorthwest	
Hale Well #1, #2, #4, #6, #7	4/8/1963	Irrigation	3 N	30 E	7	NW NW			01500	6.16	AgriNorthwest	
Hale Well #1, #2, #4, #6, #7	4/8/1963	Irrigation	3 N	30 E	7	SW NW			01500	23.93	AgriNorthwest	
Hale Well #1, #2, #4, #6, #7	4/8/1963	Irrigation	3 N	30 E	7	SE NW			01500	23.38	AgriNorthwest	
Hale Well #1, #2, #4, #6, #7	4/8/1963	Irrigation	3 N	30 E	7	NE SW			01500	32.34	AgriNorthwest	
Hale Well #1, #2, #4, #6, #7	4/8/1963	Irrigation	3 N	30 E	7	NW SW			01500	8.04	AgriNorthwest	
<b>TOTAL:</b>										129.54		

136031

RECEIVED

FEB 01 2021

OWRD



▪ Certificate Number or other identifying number: 92001

If there are proposed point(s) of appropriation (wells) listed in the table above, are the well(s) already constructed?

Yes    No    N/A – No proposed well(s) listed above.

If “Yes”, attach and clearly label the corresponding well log(s) for each proposed well, or if well log(s) are **not** available, describe the construction of the well(s) using the table below. (NOTE: You may search for well logs on the Department’s web page at: <http://www.wrd.state.or.us>)

If “No”, describe the anticipated construction for the proposed well(s) in the following table:

**Construction of Proposed Point(s) of Appropriation or Well(s)**

*Wells in this listing must be clearly tied to corresponding well location(s) described in the table above and shown on the accompanying application map.*

OWRD WELL NO. AS IDENTIFIED IN TABLE ABOVE	DIAMETER	TYPE AND SIZE OF CASING	NO. OF FEET OF CASING	INTERVALS CASING IS PERFORATED (IN FEET)	SEAL DEPTH	EST. DEPTH TO WATER	EST. DEPTH TO WATER BEARING STRATUM	TYPE OF ACCESS PORT OR MEASURING DEVICE	TOTAL WELL DEPTH

13603 -

RECEIVED  
FEB 01 2021

▪ Certificate Number or other identifying number: 92001

*Describe proposed changes to the water right involving place of use. Information described below should accurately correspond to the proposed place of use shown on the accompanying application map. Attach additional pages as necessary.*

**Location of Proposed Place of Use: (i.e., the "ON or TO" lands)**

POD# or POA#	PRIORITY DATE	USE	LEGAL DESCRIPTION							ACRES	USER NAME	DINN	
			TWP	RNG	SEC	QQ	DLC	GOV'T LOT	TAX LOT				
Hale Well #1, #2,#4,#6,#7	4/8/1963	Irr.	3 N	29 E	2	NESW				00100	8.49	AgriNorthwest	
"	4/8/1963	Irr.	3 N	29 E	2	NWSW				00400	10.54	AgriNorthwest	
"	4/8/1963	Irr.	3 N	29 E	2	SWSW				00400	12.57	AgriNorthwest	
"	4/8/1963	Irr.	3 N	29 E	2	SESW				00100	16.64	AgriNorthwest	
"	4/8/1963	Irr.	3 N	29 E	11	SESW				00304	4.24	AgriNorthwest	
"	4/8/1963	Irr.	3 N	30 E	7	NENE				00400	8.06	AgriNorthwest	
"	4/8/1963	Irr.	3 N	30 E	7	NWNE				00400	16.23	AgriNorthwest	
"	4/8/1963	Irr.	3 N	30 E	7	SWNE				01300	34.32	AgriNorthwest	
"	4/8/1963	Irr.	3 N	30 E	7	SENE				01300	18.3	AgriNorthwest	
"	4/8/1963	Irr.	3 N	30 E	7	NWSE				01300	0.15	AgriNorthwest	
<b>TOTAL:</b>											129.54		

Remarks: \_\_\_\_\_

13603 1

RECEIVED  
FEB 01 2021  
OWRD



## District Temporary Water Right Transfer Application

### Supplemental Form A

#### DESCRIPTION OF PROPOSED CHANGE(S) TO A WATER RIGHT

List only one water right per page. A separate Supplemental Form A must be completed for each certificate, permit, decree, or other right involved in the proposed transfer.

Attach additional copies of Supplemental Form A as needed to describe other certificates, permits, decrees or other rights involved in this transfer.

- Certificate Number or other identifying number: 94107

#### 1. TYPE OF CHANGE(S) PROPOSED

(Check *all* that apply.)

Point of Diversion or Appropriation	Place of Use	Character of Use
<input type="checkbox"/> <b>Change</b> to facilitate a change in Place of Use (The old point of diversion or appropriation will <b>not</b> be used for the portion of the water right affected by the transfer.)  <input type="checkbox"/> <b>Surface Water to Ground Water</b> (A new point of appropriation will be used <b>instead of</b> the old point of diversion. The old point of diversion will <b>not</b> be used.)  <input type="checkbox"/> <b>Change</b> in Point of Diversion in Response to an Emergency	<input type="checkbox"/> <b>All of the right will be exercised at a different location than currently authorized</b> (Use of water at the current location will be discontinued.)  <input checked="" type="checkbox"/> <b>Only a portion of the right will be exercised at a different location than currently authorized</b> (Use of water at the current location will be discontinued.)	Proposed new use:  <input type="checkbox"/> <b>Change</b> a water right to Store Water  <input type="checkbox"/> <b>Diminish</b> an irrigation water right (primary) to a supplemental water right

RECEIVED

FEB 01 2021

OWRD

**2. CURRENT WATER RIGHT INFORMATION**

Water Right Subject to Transfer (*check and complete one of the following*):

<input checked="" type="checkbox"/> Certificated Right	94107 <small>Certificate Number</small>	G-7138/T-9853 <small>Permit Number or Decree Name</small>
<input type="checkbox"/> Adjudicated, Non-certificated Right	_____ <small>Name of Decree</small>	_____ <small>Page Number</small>
<input type="checkbox"/> Permit for which Proof has been Approved	- <small>Permit Number</small>	_____ <small>Date Claim of Beneficial Use Submitted</small>
<input type="checkbox"/> Transferred Right for which Proof has been Filed	- <small>Previous Transfer Number</small>	_____ <small>Date Claim of Beneficial Use Submitted</small>

- Name on Permit, Certificate, or Decree: Farmland Reserve, Inc.
- County: Umatilla
- Authorized Use(s) to be Affected by Transfer: Irrigation
- Priority Date(s): February 25, 1977

**RECEIVED**  
FEB 01 2021  
**OWRD**

*If there are **multiple Priority Dates** identified on the water right, any information provided on **pages 3 through 6** of this form **must identify** which priority date is associated with each of the authorized and proposed points of diversion or appropriation and places of use.*

- Source(s) of Water to be Affected by Transfer: Groundwater

Tributary to: \_\_\_\_\_

*If there are **multiple Sources** listed on the water right, any information provided on **pages 3 through 6** of this form **must identify** which source is associated with each of the authorized and proposed points of diversion or appropriation and places of use.*

**For applications proposing a Change in Place of Use or Character of Use:**

- Are there **Other Water Rights**, Permits or Ground Water Registrations associated with this land?  
 Yes     No     N/A – *No Change in Place of Use or Character of Use*

*If “Yes”, what are the Permit, Registration or Certificate Numbers? (1) Permit S-54773 is a shoulder water right. The portions of supplemental water from Permit S-54773 associated with portions of Cert. 94107 affected by this transfer will not be transferred or exercised during the regular 2021 irrigation season. (2) Mitigation Permits: S-55114, S-55263, and S-55262 are mitigation permits and will be used on the "TO" lands.*

*Pursuant to ORS 540.510, any “layered” water use or a right that is supplemental to a primary right proposed for transfer **must be included in the transfer or be cancelled**, except as provided in OAR 690-380-2240(5).*

**13603 -**

▪ Certificate Number or other identifying number: 94107

*The following information must be provided only for those points of diversion or appropriation that are involved in the transfer (i.e., list only the portion of the water right you propose to transfer.) Attach additional pages as necessary.*

A Point of Diversion (POD) describes the location of diversion from a surface water source.  
 A Point of Appropriation (POA) describes the location of appropriation from a ground water source or well.

If a point of diversion or appropriation is not numbered on the decree or water right certificate or permit, assign it a unique number in the following table (e.g. POD #1 or POA(well) #1). Use the number to refer to the point of diversion or appropriation serving the place of use described in Table I (Authorized Place of Use) and Table II (Proposed Place of Use).

**Location of Existing Authorized Point(s) of Diversion or Appropriation to be Changed:**

*(i.e., the allowed point(s) of diversion or appropriation listed on the water right that will be affected by the proposed transfer, the "OFF or FROM" point(s) of diversion or appropriation) Government lot(GOV'T LOT) and donation land claim numbers (DLC) must be included in the table below only if the information is reflected on the existing water right.*

IF POA, OWRD WELL LOG ID NO. (OR WELL ID TAG NO. L- )	POD# or POA#	TWP	RNG	SEC	QQ	DLC	GOV'T LOT	MEASURED DISTANCES
UMAT 54154	Seibel Well	3 N	29 E	9	SE SW			380' N & 3,120' W from SE cor., Sec. 9

13603

RECEIVED  
 FEB 01 2021

OWRD

▪ Certificate Number or other identifying number: 94107

▪ Does the water right being transferred involve a ground water source(s)?  
 Yes     No (Surface water source only.)

If "Yes", for each authorized point of appropriation (well) involved, you must either:

A. Supply a copy of the well log(s) for each point of appropriation that is **clearly labeled** and associated with the corresponding well in the table above and on the accompanying application map. (NOTE: You may search for well logs on the Department's web page at: <http://www.wrd.state.or.us>)

**or**

B. If a well log is **not** available, you must describe the construction of the authorized point of appropriation by completing the table below. Attach additional copies as necessary.

**Construction of Existing Authorized Point(s) of Appropriation – (Only needed if no well log is available.)**

Wells in this listing must be clearly tied to corresponding well location(s) described in the table above and shown on the accompanying application map.

OWRD WELL NO. AS IDENTIFIED IN TABLE ABOVE	DIAMETER	TYPE AND SIZE OF CASING	NO. OF FEET OF CASING	INTERVALS CASING IS PERFORATED (IN FEET)	SEAL DEPTH	EST. DEPTH TO WATER	EST. DEPTH TO WATER BEARING STRATUM	TYPE OF ACCESS PORT OR MEASURING DEVICE	TOTAL WELL DEPTH

13603 -

RECEIVED

FEB 01 2021

OWRD



- Certificate Number or other identifying number: 94107

*The following information must be provided only for those places of use that are involved in the transfer (i.e., list only the portion of the water right you propose to transfer.) Attach additional pages as necessary.*

**Location of Existing Authorized Place of Use to be Affected:**

*(i.e., the allowed lands listed on the water right that will be affected by the proposed transfer, the "OFF or FROM" lands)*

*Government lot and donation land claim numbers must be included in the tables below only if the information is reflected on the existing water right.*

POD# or POA#	PRIORITY DATE	USE	LEGAL DESCRIPTION							ACRES	USER NAME	DINN	
			TWP	RNG	SEC	QQ	DLC	GOV'T LOT	TAX LOT				
			TABLE I. – AUTHORIZED PLACE OF USE										
Seibel Well	2/25/1977	Irrigation	3 N	29 E	15	SW				00600	1.49	AgriNorthwest	
Seibel Well	2/25/1977	Irrigation	3 N	29 E	15	SE				00600	8.02	AgriNorthwest	
<b>TOTAL:</b>											9.51		

13603 -

RECEIVED  
FEB 01 2021  
OWRD



■ Certificate Number or other identifying number: 94107

If there are proposed point(s) of appropriation (wells) listed in the table above, are the well(s) already constructed?

Yes  No  N/A – No proposed well(s) listed above.

If “Yes”, attach and clearly label the corresponding well log(s) for each proposed well, or if well log(s) are **not** available, describe the construction of the well(s) using the table below. (NOTE: You may search for well logs on the Department’s web page at: <http://www.wrd.state.or.us>)

If “No”, describe the anticipated construction for the proposed well(s) in the following table:

**Construction of Proposed Point(s) of Appropriation or Well(s)**

*Wells in this listing must be clearly tied to corresponding well location(s) described in the table above and shown on the accompanying application map.*

OWRD WELL NO. AS IDENTIFIED IN TABLE ABOVE	DIAMETER	TYPE AND SIZE OF CASING	NO. OF FEET OF CASING	INTERVALS CASING IS PERFORATED (IN FEET)	SEAL DEPTH	EST. DEPTH TO WATER	EST. DEPTH TO WATER BEARING STRATUM	TYPE OF ACCESS PORT OR MEASURING DEVICE	TOTAL WELL DEPTH

13603 -

RECEIVED  
FEB 01 2021

OWRD

▪ Certificate Number or other identifying number: 94107

*Describe proposed changes to the water right involving place of use. Information described below should accurately correspond to the proposed place of use shown on the accompanying application map. Attach additional pages as necessary.*

**Location of Proposed Place of Use: (i.e., the "ON or TO" lands)**

POD# or POA#	PRIORITY DATE	USE	LEGAL DESCRIPTION								ACRES	USER NAME	DINN	
			TWP	RNG	SEC	QQ	DLC	GOV'T LOT	TAX LOT					
										TABLE II. – PROPOSED PLACE OF USE				
Seibel Well	2/25/1977	Irrigation	3 N	29 E	2	NE NW					00400	4.5	AgriNorthwest	
Seibel Well	2/25/1977	Irrigation	3 N	29 E	2	NW NW					00400	3.18	AgriNorthwest	
Seibel Well	2/25/1977	Irrigation	3 N	29 E	3	NE NW					00400	0.01	AgriNorthwest	
Seibel Well	2/25/1977	Irrigation	3 N	29 E	3	SE NW					00400	1.82	AgriNorthwest	
<b>TOTAL:</b>											9.51			

Remarks: \_\_\_\_\_

136031

RECEIVED  
FEB 01 2021

OWRD



District Temporary Water Right Transfer Application

OWRD

Supplemental Form A

**DESCRIPTION OF PROPOSED CHANGE(S) TO A WATER RIGHT**

List only one water right per page. A separate Supplemental Form A must be completed for each certificate, permit, decree, or other right involved in the proposed transfer.

Attach additional copies of Supplemental Form A as needed to describe other certificates, permits, decrees or other rights involved in this transfer.

- Certificate Number or other identifying number: 87111

**1. TYPE OF CHANGE(S) PROPOSED**

(Check *all* that apply.)

Point of Diversion or Appropriation	Place of Use	Character of Use
<input type="checkbox"/> <b>Change</b> to facilitate a change in Place of Use (The old point of diversion or appropriation will <b>not</b> be used for the portion of the water right affected by the transfer.) <input type="checkbox"/> <b>Surface Water to Ground Water</b> (A new point of appropriation will be used <b>instead of</b> the old point of diversion. The old point of diversion will <b>not</b> be used.) <input type="checkbox"/> <b>Change</b> in Point of Diversion in Response to an Emergency	<input type="checkbox"/> <b>All of the right will be exercised at a different location than currently authorized</b> (Use of water at the current location will be discontinued.) <input checked="" type="checkbox"/> <b>Only a portion of the right will be exercised at a different location than currently authorized</b> (Use of water at the current location will be discontinued.)	Proposed new use: <input type="checkbox"/> <b>Change</b> a water right to Store Water <input type="checkbox"/> <b>Diminish</b> an irrigation water right (primary) to a supplemental water right

13603 -

RECEIVED

UMAT 54853

Umat  
54853

Coppinger New #1

STATE OF OREGON  
WATER SUPPLY WELL REPORT  
(as required by ORS 537.765)

JUN 26 2003

WATER RESOURCES DEPT  
SALEM, OREGON

WELL ID. # L 34669  
START CARD # 147797

Instructions for completing this report are on the last page of this form.

(1) LAND OWNER Well Number \_\_\_\_\_  
Name Kenneth Coppinger  
Address 75235 Coppinger Lane  
City Echo State OR Zip 97826

(2) TYPE OF WORK  
 New Well  Deepening  Alteration (repair/recondition)  Abandonment

(3) DRILL METHOD:  
 Rotary Air  Rotary Mud  Cable  Auger  
 Other \_\_\_\_\_

(4) PROPOSED USE:  
 Domestic  Community  Industrial  Irrigation  
 Thermal  Injection  Livestock  Other \_\_\_\_\_

(5) BORE HOLE CONSTRUCTION:  
Special Construction approval  Yes  No Depth of Completed Well 1095 ft.  
Explosives used  Yes  No Type \_\_\_\_\_ Amount \_\_\_\_\_

HOLE		SEAL	
Diameter	From To	Material	From To Sacks or pounds
22"	0 25	Cement	0 403 260 sacks
19"	25 403		
15"	403 695		
10"	695 1095		

How was seal placed: Method  A  B  C  D  E  
 Other \_\_\_\_\_

Backfill placed from \_\_\_\_\_ ft. to \_\_\_\_\_ ft. Material \_\_\_\_\_  
Gravel placed from \_\_\_\_\_ ft. to \_\_\_\_\_ ft. Size of gravel \_\_\_\_\_

(6) CASING/LINER:  
Casing: Diameter 10" From 72 To 403 Gauge 375  Steel  Plastic  Welded  Threaded   
Liner: \_\_\_\_\_  Steel  Plastic  Welded  Threaded

Drive Shoe used  Inside  Outside  None  
Final location of shoe(s) \_\_\_\_\_

(7) PERFORATIONS/SCREENS:  
 Perforations Method \_\_\_\_\_ Material \_\_\_\_\_  
 Screens Type \_\_\_\_\_ Material \_\_\_\_\_

From	To	Slot size	Number	Diameter	Tele/pipe size	Casing	Liner
						<input type="checkbox"/>	<input type="checkbox"/>
						<input type="checkbox"/>	<input type="checkbox"/>
						<input type="checkbox"/>	<input type="checkbox"/>
						<input type="checkbox"/>	<input type="checkbox"/>

(8) WELL TESTS: Minimum testing time is 1 hour  
 Pump  Bailer  Air  Artesian  
Yield gal/min 3,000+ Drawdown \_\_\_\_\_ Drill stem at \_\_\_\_\_ Time 1 hr.  
Temperature of water 72° Depth Artesian Flow Found \_\_\_\_\_  
Was a water analysis done?  Yes By whom \_\_\_\_\_  
Did any strata contain water not suitable for intended use?  Too little  
 Salty  Muddy  Odor  Colored  Other \_\_\_\_\_  
Depth of strata: \_\_\_\_\_

(9) LOCATION OF WELL by legal description:  
County Umatilla Latitude \_\_\_\_\_ Longitude \_\_\_\_\_  
Township 3N N or S Range 29E E or W. WM.  
Section 24 NE 1/4 NE 1/4  
Tax Lot 2600 Lot \_\_\_\_\_ Block \_\_\_\_\_ Subdivision \_\_\_\_\_  
Street Address of Well (or nearest address) 75235 Coppinger Lane  
Echo, OR 97826

(10) STATIC WATER LEVEL:  
345 ft. below land surface. Date 4-1-03  
Artesian pressure \_\_\_\_\_ lb. per square inch Date \_\_\_\_\_

(11) WATER BEARING ZONES:  
Depth at which water was first found 612

From	To	Estimated Flow Rate	SWL
612	645	100+	345
813	860	2000+	345
975	1016	100+	345
1048	1072	100+	345

(12) WELL LOG:  
Ground Elevation \_\_\_\_\_

Material	From	To	SWL
Silty soil	0	4	
Brown clay	4	15	
Clay with gravel	15	19	
Brown clay	19	103	
Brown basalt	103	116	
Gray basalt	116	156	
Brown basalt	156	170	
Gray basalt	170	235	
Brown basalt	235	249	
Gray basalt hard	249	308	
Red basalt	308	315	
Gray basalt	315	389	
Brown basalt	389	395	
Gray basalt	395	612	
Gray + black basalt with soapstone	612	645	WB
Gray basalt	645	813	

Date started 1-17-03 Completed 4-1-03

(unbonded) Water Well Constructor Certification:  
I certify that the work I performed on the construction, alteration, or abandonment of this well is in compliance with Oregon water supply well construction standards. Materials used and information reported above are true to the best of my knowledge and belief.  
WVC Number \_\_\_\_\_  
Signed \_\_\_\_\_ Date \_\_\_\_\_

(bonded) Water Well Constructor Certification:  
I accept responsibility for the construction, alteration, or abandonment work performed on this well during the construction dates reported above. All work performed during this time is in compliance with Oregon water supply well construction standards. This report is true to the best of my knowledge and belief.  
WVC Number 1218  
Signed Petruck Wallace Date 4-15-03

Coppinger #1

UMAT 54853

STATE OF OREGON  
WATER SUPPLY WELL REPORT  
(as required by ORS 537.765)

WELL ID. # L \_\_\_\_\_  
START CARD # 147797

Instructions for completing this report are on the last page of this form.

(1) LAND OWNER Well Number \_\_\_\_\_  
Name Kenneth Coppinger  
Address 75235 Coppinger Lane  
City Echo State OR Zip 97826

(2) TYPE OF WORK  
 New Well  Deepening  Alteration (repair/recondition)  Abandonment

(3) DRILL METHOD:  
 Rotary Air  Rotary Mud  Cable  Auger  
 Other \_\_\_\_\_

(4) PROPOSED USE:  
 Domestic  Community  Industrial  Irrigation  
 Thermal  Injection  Livestock  Other \_\_\_\_\_

(5) BORE HOLE CONSTRUCTION:  
Special Construction approval  Yes  No Depth of Completed Well \_\_\_\_\_ ft.  
Explosives used  Yes  No Type \_\_\_\_\_ Amount \_\_\_\_\_

HOLE		SEAL		Sacks or pounds	
Diameter	From To	Material	From To		

How was seal placed: Method  A  B  C  D  E  
 Other \_\_\_\_\_

Backfill placed from \_\_\_\_\_ ft. to \_\_\_\_\_ ft. Material \_\_\_\_\_  
Gravel placed from \_\_\_\_\_ ft. to \_\_\_\_\_ ft. Size of gravel \_\_\_\_\_

(6) CASING/LINER:

	Diameter	From	To	Gauge	Steel	Plastic	Welded	Threaded
Casing:					<input type="checkbox"/>	<input type="checkbox"/>	<input type="checkbox"/>	<input type="checkbox"/>
					<input type="checkbox"/>	<input type="checkbox"/>	<input type="checkbox"/>	<input type="checkbox"/>
					<input type="checkbox"/>	<input type="checkbox"/>	<input type="checkbox"/>	<input type="checkbox"/>
Liner:					<input type="checkbox"/>	<input type="checkbox"/>	<input type="checkbox"/>	<input type="checkbox"/>
					<input type="checkbox"/>	<input type="checkbox"/>	<input type="checkbox"/>	<input type="checkbox"/>

Drive Shoe used  Inside  Outside  None  
Final location of shoe(s) \_\_\_\_\_

(7) PERFORATIONS/SCREENS:

Perforations Method \_\_\_\_\_ Material \_\_\_\_\_  
 Screens Type \_\_\_\_\_ Material \_\_\_\_\_

From	To	Slot size	Number	Diameter	Tele/pipe size	Casing	Liner
						<input type="checkbox"/>	<input type="checkbox"/>
						<input type="checkbox"/>	<input type="checkbox"/>
						<input type="checkbox"/>	<input type="checkbox"/>

(8) WELL TESTS: Minimum testing time is 1 hour  
 Pump  Bailer  Air  Flowing  
 Artesian

Yield gal/min	Drawdown	Drill stem at	Time
			hr.

Temperature of water \_\_\_\_\_ Depth Artesian Flow Found \_\_\_\_\_  
Was a water analysis done?  Yes By whom \_\_\_\_\_  
Did any strata contain water not suitable for intended use?  Too little  
 Salty  Muddy  Odor  Colored  Other \_\_\_\_\_  
Depth of strata: \_\_\_\_\_

(9) LOCATION OF WELL by legal description:  
County Umatilla Latitude \_\_\_\_\_ Longitude \_\_\_\_\_  
Township 3N N or S Range 29E E or W. WM.  
Section 24 NE 1/4 NE 1/4  
Tax Lot 2600 Lot \_\_\_\_\_ Block \_\_\_\_\_ Subdivision \_\_\_\_\_  
Street Address of Well (or nearest address) 75235 Coppinger Lane  
ECHO, OR 97826

(10) STATIC WATER LEVEL:  
\_\_\_\_\_ ft. below land surface. Date \_\_\_\_\_  
Artesian pressure \_\_\_\_\_ lb. per square inch Date \_\_\_\_\_

(11) WATER BEARING ZONES:

Depth at which water was first found \_\_\_\_\_

From	To	Estimated Flow Rate	SWL

(12) WELL LOG:

Ground Elevation \_\_\_\_\_

Material	From	To	SWL
<u>Pg. 2 Cont. from Pg. 1's</u>			
<u>Red &amp; gray basalt</u>	<u>813</u>	<u>860</u>	<u>WB</u>
<u>with soapstone</u>			
<u>Gray basalt</u>	<u>860</u>	<u>975</u>	
<u>Black basalt with</u>	<u>975</u>	<u>1016</u>	<u>WB</u>
<u>soapstone</u>			
<u>Gray basalt</u>	<u>1016</u>	<u>1048</u>	
<u>Red &amp; gray basalt</u>	<u>1048</u>	<u>1072</u>	<u>WB</u>
<u>with soapstone</u>			
<u>Gray basalt</u>	<u>1072</u>	<u>1095</u>	

Date started 1-17-03 Completed 4-1-03

(unbonded) Water Well Constructor Certification:  
I certify that the work I performed on the construction, alteration, or abandonment of this well is in compliance with Oregon water supply well construction standards. Materials used and information reported above are true to the best of my knowledge and belief.  
WWC Number \_\_\_\_\_  
Signed \_\_\_\_\_ Date \_\_\_\_\_

(bonded) Water Well Constructor Certification:  
I accept responsibility for the construction, alteration, or abandonment work performed on this well during the construction dates reported above. All work performed during this time is in compliance with Oregon water supply well construction standards. This report is true to the best of my knowledge and belief.  
WWC Number 1218  
Signed Patrick Walker Date 4-15-03

ORIGINAL - WATER RESOURCES DEPARTMENT FIRST COPY - CONSTRUCTOR SECOND COPY - CUSTOMER

RECEIVED  
FEB 01 202  
OWRD

13603 -

Coppinger #2  
#2 3N-29-24

NOTICE TO WATER WELL CONTRACTOR  
The original and first copy  
of this report are to be  
filed with the  
STATE ENGINEER, SALEM, OREGON 97310  
within 30 days from the date  
of well completion.

UMAT  
1329

STATE OF OREGON WATER WELL REPORT  
STATE OF OREGON FEB 3 - 1976  
(Please type or print)  
WATER RESOURCES DEPT.  
SALEM, OREGON

State Well No. \_\_\_\_\_  
State Permit No. G-6626

(1) OWNER:  
Name Kenny Coppinger  
Address R.B. Co., Oregon

(2) TYPE OF WORK (check):  
New Well  Deepening  Reconditioning  Abandon   
If abandonment, describe material and procedure in Item 12.

(3) TYPE OF WELL: Rotary  Driven   
Cable  Jetted   
Bored  (4) PROPOSED USE (check):  
Domestic  Industrial  Municipal   
Irrigation  Test Well  Other

(5) CASING INSTALLED: Threaded  Welded   
10" Diam. from 0 ft. to 38 ft. Gage 250  
" Diam. from \_\_\_\_\_ ft. to \_\_\_\_\_ ft. Gage \_\_\_\_\_  
" Diam. from \_\_\_\_\_ ft. to \_\_\_\_\_ ft. Gage \_\_\_\_\_

(6) PERFORATIONS: Perforated?  Yes  No  
Type of perforator used \_\_\_\_\_  
Size of perforations in. by in.  
\_\_\_\_\_ perforations from \_\_\_\_\_ ft. to \_\_\_\_\_ ft.  
\_\_\_\_\_ perforations from \_\_\_\_\_ ft. to \_\_\_\_\_ ft.  
\_\_\_\_\_ perforations from \_\_\_\_\_ ft. to \_\_\_\_\_ ft.

(7) SCREENS: Well screen installed?  Yes  No  
Manufacturer's Name \_\_\_\_\_  
Type \_\_\_\_\_ Model No. \_\_\_\_\_  
Diam. \_\_\_\_\_ Slot size \_\_\_\_\_ Set from \_\_\_\_\_ ft. to \_\_\_\_\_ ft.  
Diam. \_\_\_\_\_ Slot size \_\_\_\_\_ Set from \_\_\_\_\_ ft. to \_\_\_\_\_ ft.

(8) WELL TESTS: Drawdown is amount water level is lowered below static level  
Was a pump test made?  Yes  No If yes, by whom? FARMORE SERVICE  
550 gal./min. with 0 ft. drawdown after 3 hrs.  
" " " " " "  
" " " " " "  
Bailer test gal./min. with ft. drawdown after hrs.  
Artesian flow g.p.m.  
Nature of water 62' Depth artesian flow encountered NONE ft.

(9) CONSTRUCTION: Well seal—Material used neat cement  
Well sealed from land surface to 38 ft.  
Diameter of well bore to bottom of seal 13 in.  
Diameter of well bore below seal 10 in.  
Number of sacks of cement used in well seal 25 sacks  
Number of sacks of bentonite used in well seal \_\_\_\_\_ sacks  
Brand name of bentonite \_\_\_\_\_  
Number of pounds of bentonite per 100 gallons of water \_\_\_\_\_ lbs./100 gals.  
Was a drive shoe used?  Yes  No Plugs \_\_\_\_\_ Size: Location \_\_\_\_\_ ft.  
Did any strata contain unusable water?  Yes  No  
Type of water? \_\_\_\_\_ depth of strata \_\_\_\_\_  
Method of sealing strata off \_\_\_\_\_  
Was well gravel packed?  Yes  No Size of gravel: \_\_\_\_\_  
Gravel placed from \_\_\_\_\_ ft. to \_\_\_\_\_ ft.

(10) LOCATION OF WELL:  
County umatilla Driller's well number \_\_\_\_\_  
NW 1/4 NE 1/4 Section 24 T. 3N R. 29 W.M.  
Bearing and distance from section or subdivision corner \_\_\_\_\_

(11) WATER LEVEL: Completed well.  
Depth at which water was first found 153 ft.  
Static level 137 ft. below land surface. Date 1-21-76  
Artesian pressure NONE lbs. per square inch. Date \_\_\_\_\_

(12) WELL LOG: Diameter of well below casing 10 in.  
Depth drilled 318 ft. Depth of completed well 318 ft.  
Formation: Describe color, texture, grain size and structure of materials; and show thickness and nature of each stratum and aquifer penetrated, with at least one entry for each change of formation. Report each change in position of Static Water Level and indicate principal water-bearing strata.

MATERIAL	From	To	SWL
Silt, soil	0	16	
brown basalt	16	30	
med. hard, gray	30	153	1st water
broken brown basalt	153	181	water flow
med. hard gray basalt	181	222	
broken basalt	222	235	water bearing
hard basalt	235	250	
broken w/ gravel	250	255	water bearing
med. hard basalt	255	290	
broken w/ sand, gravel	290	318	water bearing

RECEIVED  
FEB 01 2021  
OWRD

Work started JAN. 6 1976 Completed JAN. 21 1976  
Date well drilling machine moved off of well JAN. 18 1976

Drilling Machine Operator's Certification:  
This well was constructed under my direct supervision. Materials used and information reported above are true to my best knowledge and belief.  
[Signed] Everett A. Wallace Date 1-21, 1976  
(Drilling Machine Operator) #886  
Drilling Machine Operator's License No. \_\_\_\_\_

Water Well Contractor's Certification:  
This well was drilled under my jurisdiction and this report is true to the best of my knowledge and belief.  
Name WABACE WEBB DRIBBING CO.  
(Person, firm or corporation) (Type or print)  
Address P.O. BOX 792 PENDLETON, OR.  
[Signed] Everett A. Wallace  
(Water Well Contractor)  
Contractor's License No. 583 Date 1-21, 1976



Coppinger #3

NOTICE TO WATER WELL CONTRACTOR  
The original and first copy  
of this report are to be  
filed with the  
STATE ENGINEER, SALEM, OREGON 97310  
within 30 days from the date  
of well completion.

UMAT  
#326

WATER WELL REPORT  
STATE OF OREGON  
(Please type or print)  
(Do not write above this line)  
RECEIVED  
JAN 11 1977  
WATER RESOURCE DEPT.

#3  
34/29E-2B  
State Well No. \_\_\_\_\_  
State Permit No. \_\_\_\_\_

(1) OWNER:  
Name KENNETH COPPINGER  
Address R.R. COPPINGER RANCHES  
ESHO, OREGON

(2) TYPE OF WORK (check):  
New Well  Deepening  Reconditioning  Abandon   
If abandonment, describe material and procedure in Item 12.

(3) TYPE OF WELL: (4) PROPOSED USE (check):  
Rotary  Driven  Domestic  Industrial  Municipal   
Cable  Jetted  Irrigation  Test Well  Other   
Dug  Bored

PIPING INSTALLED: Threaded  Welded   
# 12" Diam. from 1 ft. to 37 ft. Gage 250  
12" Diam. from \_\_\_\_\_ ft. to \_\_\_\_\_ ft. Gage \_\_\_\_\_  
" Diam. from \_\_\_\_\_ ft. to \_\_\_\_\_ ft. Gage \_\_\_\_\_

PERFORATIONS: Perforated?  Yes  No.  
Type of perforator used \_\_\_\_\_  
Size of perforations in. by in.  
\_\_\_\_\_ perforations from \_\_\_\_\_ ft. to \_\_\_\_\_ ft.  
\_\_\_\_\_ perforations from \_\_\_\_\_ ft. to \_\_\_\_\_ ft.  
\_\_\_\_\_ perforations from \_\_\_\_\_ ft. to \_\_\_\_\_ ft.

(7) SCREENS: Well screen installed?  Yes  No  
Manufacturer's Name \_\_\_\_\_  
Type \_\_\_\_\_ Model No. \_\_\_\_\_  
Diam. \_\_\_\_\_ Slot size \_\_\_\_\_ Set from \_\_\_\_\_ ft. to \_\_\_\_\_ ft.  
Diam. \_\_\_\_\_ Slot size \_\_\_\_\_ Set from \_\_\_\_\_ ft. to \_\_\_\_\_ ft.

(8) WELL TESTS: Drawdown is amount water level is lowered below static level  
Was a pump test made?  Yes  No If yes, by whom? Valley Pump Co.  
1: 1304 gal./min. with 145 ft. drawdown after 4 hrs.  
" " " " " "  
" " " " " "  
Bailer test gal./min. with ft. drawdown after hrs.  
Artesian flow NONE g.p.m.  
Temperature of water 71 Depth artesian flow encountered \_\_\_\_\_ ft.

(9) CONSTRUCTION:  
Well seal—Material used NEAT CEMENT  
Well sealed from land surface to 37 ft.  
Diameter of well bore to bottom of seal 16 in.  
Diameter of well bore below seal 12 in.  
Number of sacks of cement used in well seal 15 sacks  
Number of sacks of bentonite used in well seal \_\_\_\_\_ sacks  
Brand name of bentonite \_\_\_\_\_  
Number of pounds of bentonite per 100 gallons of water \_\_\_\_\_ lbs./100 gals.  
Was a drive shoe used?  Yes  No Plugs \_\_\_\_\_ Size: location \_\_\_\_\_ ft.  
Did any strata contain unusable water?  Yes  No  
Type of water? \_\_\_\_\_ depth of strata \_\_\_\_\_  
Method of sealing strata off \_\_\_\_\_  
Was well gravel packed?  Yes  No Size of gravel: \_\_\_\_\_  
Gravel placed from \_\_\_\_\_ ft. to \_\_\_\_\_ ft.

(10) LOCATION OF WELL:  
County UMATILLA Driller's well number 045-76  
CENTER NE 1/4 Section 23 T. 3 N. R. 29 E. W.M.  
Bearing and distance from section or subdivision corner \_\_\_\_\_

(11) WATER LEVEL: Completed well.  
Depth at which water was first found 52 ft.  
Static level 48 ft. below land surface. Date 12-3-76  
Artesian pressure NONE lbs. per square inch. Date \_\_\_\_\_

(12) WELL LOG: Diameter of well below casing 12" TO 300 FT  
Depth drilled 761 ft. Depth of completed well 761 ft.  
Formation: Describe color, texture, grain size and structure of materials; and show thickness and nature of each stratum and aquifer penetrated, with at least one entry for each change of formation. Report each change in position of Static Water Level and indicate principal water-bearing strata.

MATERIAL	From	To	SWL
316T SOIL	0	6	
CLAY SOIL	6	18	
GREY BASALT	18	52	
RED BASALT	52	76	H3'
MED. HARD GREY BASALT	76	134	
GREY BASALT	134	261	
BROWN BASALT & SANDSTONE	261	272	H2'
MED. HARD GREY BASALT	272	504	
SOFT GREY BASALT	504	526	
MED. HARD GREY BASALT	526	608	
BROKEN RED BASALT	608	626	H2'
MED. HARD BASALT	626	734	
BROKEN BROWN BASALT	734	761	H2'

Work started 11-22 1976 Completed 12-3 1976  
Date well drilling machine moved off of well 12-3 1976

Drilling Machine Operator's Certification:  
This well was constructed under my direct supervision. Materials used and information reported above are true to my best knowledge and belief.  
[Signed] (Signature) Date 1-3, 1977  
(Drilling Machine Operator)  
Drilling Machine Operator's License No. 886

Water Well Contractor's Certification:  
This well was drilled under my jurisdiction and this report is true to the best of my knowledge and belief.  
Name Wabbe Well Drilling Co.  
(Person, firm or corporation) (Type or print)  
Address YONKERS, ORE 97481  
[Signed] (Signature)  
(Water Well Contractor)  
Contractor's License No. 583 Date 1-3, 1977







Hale # 1

RECEIVED  
APR 3 1963  
STATE ENGINEER

UMAT  
1347

Well # 1

File Original and First Copy with the STATE ENGINEER, SALEM, OREGON

WATER WELL REPORT  
STATE OF OREGON G-3963

State Well No. 3N/30-7D  
State Permit No.

(1) OWNER: Marshall Meyers  
Name  
Address Bebo, Ore

(2) LOCATION OF WELL:  
County Umatilla Owner's number, if any  
1/4 Section 7 T. 3N R. 30E W.M.  
Bearing and distance from section or subdivision corner

(3) TYPE OF WORK (check):  
New Well  Deepening  Reconditioning  Abandon   
If abandonment, describe material and procedure in Item 11.

(4) PROPOSED USE (check): (5) TYPE OF WELL:  
Domestic  Industrial  Municipal  Rotary  Driven   
Irrigation  Test Well  Other  Cable  Jetted   
Dug  Bored

(6) CASING INSTALLED: Threaded  Welded   
1 1/2" Diam. from 0 ft. to 66-6 ft. Gage 280  
" Diam. from ft. to ft. Gage  
" Diam. from ft. to ft. Gage

(7) PERFORATIONS: Perforated?  Yes  No  
Type of perforator used  
SIZE of perforations in. by in.  
perforations from ft. to ft.  
perforations from ft. to ft.  
perforations from ft. to ft.  
perforations from ft. to ft.  
perforations from ft. to ft.

(8) SCREENS: Well screen installed  Yes  No  
Manufacturer's Name  
Type Model No.  
Slot size Set from ft. to ft.  
Sigt size Set from ft. to ft.

(9) CONSTRUCTION:  
Was well gravel packed?  Yes  No Size of gravel:  
Gravel placed from ft. to ft.  
Was a surface seal provided?  Yes  No To what depth? 66 ft.  
Material used in seal - Cement from 66 ft to top  
Did any strata contain unusable water?  Yes  No  
Type of water? Depth of strata  
Method of sealing strata off

(10) WATER LEVELS:  
Static level 0 ft. below land surface Date Feb 12/63  
Artesian pressure 9 lbs. per square inch Date Feb 12/63  
Log Accepted by:  
[Signed] (Owner) Date 19 63

(11) WELL TESTS: Drawdown is amount water level is lowered below static level  
Was a pump test made?  Yes  No If yes, by whom? Marshall Meyers  
Yield: 1200 gal./min. with 96 ft drawdown after 2.5 hrs  
" This well was tested at 898 ft.  
" and had less than 100 g.p.m.  
Bailer test gal./min. with ft. drawdown after hrs  
Artesian flow 350 g.p.m. Date Feb 12, 1963  
Temperature of water 70 Was a chemical analysis made?  Yes  No

(12) WELL LOG: Diameter of well 12 1/2" to 200  
Depth drilled 980 ft. Depth of completed well 919 ft. to 980 ft.  
Formation: Describe by color, character, size of material and structure, and show thickness of aquifers and the kind and nature of the material in each stratum penetrated, with at least one entry for each change of formation.

MATERIAL	FROM	TO
Top soil	0	3
Clay	3	30
Red rock course	30	58
Grey basalt hard fine	58	115
Black basalt soft course	115	305
Grey " hard fine	305	345
Green shale soft	345	346
Black basalt hard	346	412
Black " soft	412	452
Grey " hard fine	452	512
Black " soft	512	565
Dynamited hole at 525.00 ft		
Green shale soft	565	570
Black basalt soft	570	630
red rock soft	630	635
black basalt	635	650
red rock porous soft	650	660
red and black soft	660	688
string of hole pipe off		
888 to 688, 80 ft bunch pipe		
red and brown soft	688	707
black basalt course soft	707	755
Grey " very hard	755	928
Brown soft	928	954
red rock and water	954	980

Work started Jan 12 - 19 62 Completed Feb 12 19 63  
(13) PUMP: moved off well March 1, 1963

Manufacturer's Name  
Type: H.P.

Well Driller's Statement:  
This well was drilled under my jurisdiction and this report is true to the best of my knowledge and belief.  
NAME Roy T FRENCH  
(Person, firm, or corporation) (Type or print)  
Address Pendleton Ore  
Driller's well number Orrs Lic 209  
[Signed] Roy T French  
(Well Driller)  
License No. 107 Date Apr 1 19 63

(USE ADDITIONAL SHEETS IF NECESSARY)

RECEIVED  
FEB 01 2021  
OWRD

13603 -

Hale # 2

NOTICE TO WATER WELL CONTRACTOR

The original and first copy of this report are to be filed with the

RECEIVED WATER WELL REPORT STATE OF OREGON MAR - 1 1971 STATE ENGINEER SALEM, OREGON

UMAT 1341

State Well No. 3N/30-6

State Permit No.

STATE ENGINEER, SALEM, OREGON 97310

within 30 days from the date of well completion. (Please type or print)

(1) OWNER:

Name Vernon + Juan Cook Address RR. Falls Oregon 97826

(2) TYPE OF WORK (check):

New Well [x] Deepening [ ] Reconditioning [ ] Abandon [ ]

If abandonment, describe material and procedure in Item 12.

(3) TYPE OF WELL:

Rotary [x] Cable [ ] Dug [ ] Driven [ ] Jetted [ ] Bored [ ]

(4) PROPOSED USE (check):

Domestic [ ] Industrial [ ] Municipal [ ] Irrigation [x] Test Well [ ] Other [ ]

CASING INSTALLED:

16" Diam. from 0 ft. to 82 ft. Gage 250

PERFORATIONS:

Perforated? [ ] Yes [x] No

Type of perforator used Size of perforations in. by in. perforations from ft. to ft.

(7) SCREENS:

Well screen installed? [ ] Yes [x] No

Manufacturer's Name Type Model No. Diam. Slot size Set from ft. to ft.

(8) WELL TESTS:

Drawdown is amount water level is lowered below static level

Was a pump test made? [ ] Yes [ ] No If yes, by whom? Yield: gal./min. with ft. drawdown after hrs.

(9) CONSTRUCTION:

Well seal—Material used Cement Well sealed from land surface to 82 ft. Diameter of well bore to bottom of seal 19 in. Diameter of well bore below seal 12 in. Number of sacks of cement used in well seal 24 sacks

(10) LOCATION OF WELL:

County Umatilla Driller's well number 1/4 1/4 Section 6 T. 32N. R. 30E W.M. Bearing and distance from section or subdivision corner

(11) WATER LEVEL: Completed well.

Depth at which water was first found 320 ft. Static level 8 ft. below land surface. Date 2-11-71 Artesian pressure lbs. per square inch. Date

(12) WELL LOG:

Diameter of well below casing 12" to 415 8 1/4" to 415 to 675

Depth drilled 675 ft. Depth of completed well 675 ft.

Formation: Describe color, texture, grain size and structure of materials; and show thickness and nature of each stratum and aquifer penetrated, with at least one entry for each change of formation. Report each change in position of Static Water Level and indicate principal water-bearing strata.

Table with columns: MATERIAL, From, To, SWL. Rows include Topsoil, Chlorastone, yellow, Claystone, dark red + rock, Rock, dark red - hard, Basalt, Rock, red, Rock, light brown, Rock, dark brown, Basalt, med., Rock, brown - med., Basalt, med., Basalt, gray, hard, Basalt, med., Basalt, gray, hard, Basalt, Basalt, med., Basalt, gray, hard, Basalt, gray, med, Rock, black - med

Work started 1-13 1971 Completed 2-11 1971

Date well drilling machine moved off of well 2-12 1971

Drilling Machine Operator's Certification:

This well was constructed under my direct supervision. Materials used and information reported above are true to my best knowledge and belief.

[Signed] Troy Griffin Date 2-12, 1971

Drilling Machine Operator's License No. 15

Water Well Contractor's Certification:

This well was drilled under my jurisdiction and this report is true to the best of my knowledge and belief.

Name TROY GRIFFIN (Person, firm or corporation) (Type or print)

Address 925 HERMISTON AVE. HERMISTON ORE.

[Signed] Troy Griffin (Water Well Contractor)

Contractor's License No. 65 Date 2-12 1971

(USE ADDITIONAL SHEETS IF NECESSARY)

SP-45856-119

13603-

OWRD

RECEIVED

1 2021



Hale #3

JUN 26 1972

S. J. NEUBER  
SALMONTON, I.D.

## WELL LOG Well #3 Circle "C" Farms, Inc.

Material	From	To	SWL
Top Soil	0	4	
Sandy Clay - Brown	4	12	
Clay & Gravel - Brown	12	24	
Clay - Brown	24	42	
Sandy Clay - Soft	42	58	
Clay - Brown	58	73	
Clay - & Gravel - Dk Brown	73	84	
Sand & Gravel - Water	84	86	3'
Broken Basalt - Gray	86	88	3'
Basalt - Gray - Hard	88	103	
Installed and sealed 20" casing to 96'			
Basalt - Broken - Gray (water 103-107)	103	107	60'
Basalt - Gray	107	123	
Basalt - Black	123	133	
Basalt - Gray	133	151	
Basalt - Gray - Hard	151	203	
Basalt - Broken - Brown Clay	203	215	
Basalt - Gray - Hard	215	411	
Basalt - Black (with water)	411	424	57'
Basalt - Gray - Hard	424	511	
Broken Basalt - Black (with clay)	511	547	
Basalt - Gray	547	577	
Basalt - Black - Broken	577	585	38'
Basalt - Gray - Hard	585	605	
Basalt - Black	605	617	
Basalt - Black - Sand	617	704	0
Basalt - Gray - Hard	704	805	
Basalt - Boulders	805	825	
Basalt - Gray - Hard	825	881	
Basalt - Red - Soft	881	902	
Basalt - Gray - Soft	902	935	
Basalt - Red - Soft	935	944	
Basalt - Gray - Soft	944	956	
Basalt - Red - Soft	956	971	
Basalt - Gray - Hard	971	1056	
Basalt - Boulders	1056	1105	
Black Sand - Broken Boulders	1105	1189	

RECEIVED

FEB 01 2021

OWRD

13603 -





Hale #4

WELL LOG Well #4 Circle "C" Farms, Inc.

Material	From	To	SWL
Top Soil	0	5	
Brown Clay	5	40	
Light Clay Gravel	40	56	
Brown Clay	56	88	
Black Sand some water	88	90	85'
Basalt Gray Hard (20" pipe to 97')	90	97	
Basalt Gray Hard	97	111	
Brown Basalt Broken	111	135	
Black Basalt Hard	135	164	
Gray Basalt Hard	164	297	
Black Basalt Med.	297	320	
Gray Basalt Hard	320	460	
Gray Basalt Med.	460	535	
Black Basalt Med.	535	565	
Gray Basalt Hard (Run 16" Casing)	565	570	
Gray Basalt Hard	570	735	65'
Black Basalt Soft	735	880	22'
Red Basalt Soft	880	882	Flow 200 GPM
Gray Basalt Hard	882	917	
Black Red Basalt Soft	917	960	Flow Inc. 950 GPM
Gray Basalt Hard	960	1000	
Red Basalt Soft	1000	1065	

RECEIVED  
FEB 01 2021  
OWRD



Hale #5

WELL LOG Well #5 CIRCLE "C" FARMS, INC.

MATERIAL	FROM	TO	SWL
Top Soil	0	5	
Brown Clay	5	25	
" " and Broken Rock	25	40	
White Clay	40	65	
" " and Broken Rock	65	85	
Brown Clay	85	104	
Brown Broken Rock	104	118	W.B.
Hard Gray Basalt	118	131	
Brown Clay - Gray Rock	131	137	
Hard Gray Basalt	137	145	
Broken Gray Basalt	145	153	
Brown Clay - Gray Rock	153	160	
Hard Gray Basalt	160	167	
Broken Gray Rock	167	188	115
Brown Clay - Gray Rock	188	200	
Hard Gray Basalt	200	221	
Black Sand and Clay	221	224	
Hard Gray Basalt	224	256	
Black Basalt	256	265	
Gray Basalt	265	295	
Crevice	295	300	
Hard Gray Basalt	300	324	
Black Basalt	324	330	
Gray Basalt	330	360	
Clay and Gray Basalt	360	378	
Hard Gray Basalt	378	403	115
See Troy Griffin's Well Report dated 4-19-74	403	680	
Gray Basalt	680	692	40
Red Basalt	692	701	
Black Basalt	701	716	
Gray Basalt	716	725	
Black and Brown Basalt	725	755	
Gray Basalt	755	772	
Mixed Black and Brown Basalt	772	785	
Gray Basalt	785	830	
Black Basalt	830	840	
Gray Basalt	840	975	
Hard Blue Basalt	975	1015	
Brown Basalt	1015	1065	
Gray Hard Basalt	1065	1105	120
Red Soft Basalt	1105	1115	
Gray Hard Basalt	1115	1122	
Black and Brown Basalt	1122	1145	

RECEIVED

FEB 01 2021

OWRD

Hale #6

STATE ENGINEER  
Salem, Oregon

UMA **UMA W 1286** Record

STATE WELL NO. 3N/29-11G(2)  
COUNTY Umatilla  
APPLICATION NO. U- 802

OWNER: Glaude O. Meyers

MAILING ADDRESS: 803 NW Ellis Ave.

LOCATION OF WELL: Owner's No. \_\_\_\_\_

CITY AND STATE: Pendleton, Oregon

SW 1/4 NE 1/4 Sec. 11 T. 3 N. 29 E. W.M.

Bearing and distance from section or subdivision  
corner S. 52° 18' E. 4056.8' from NW cor. of sec. 11

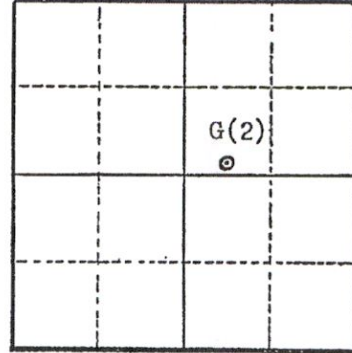

Section 11

Altitude at well 890'

TYPE OF WELL: Drilled Date Constructed \_\_\_\_\_

Depth drilled 675' Depth cased 106'

CASING RECORD:

10 inch set from 0 to 106 feet

Drilled 10 inch hole from 0 to 250 ft.  
8 inch hole from 250 to 675 ft.

FINISH:

AQUIFERS:

Basalt

WATER LEVEL:

Flows - measured 46.2 feet above land surface

PUMPING EQUIPMENT: Type Cornell 4"x5" H.P. 40  
Capacity \_\_\_\_\_ G.P.M.

WELL TESTS:

Drawdown \_\_\_\_\_ ft. after \_\_\_\_\_ hours \_\_\_\_\_ G.P.M.

Drawdown \_\_\_\_\_ ft. after \_\_\_\_\_ hours \_\_\_\_\_ G.P.M.

USE OF WATER Irrigation Temp. \_\_\_\_\_ °F. \_\_\_\_\_, 19 \_\_\_\_\_

SOURCE OF INFORMATION USGS U- 714

DRILLER or DIGGER Roy French

ADDITIONAL DATA:

Log  Water Level Measurements \_\_\_\_\_ Chemical Analysis \_\_\_\_\_ Aquifer Test \_\_\_\_\_

REMARKS:

Some water at 103', but cased off after hitting artesian flow.

RECEIVED

FEB 01 2021



Hale #7

NOTICE TO WATER WELL CONTRACTOR  
The original and first copy  
of this report are to be  
filed with the  
STATE ENGINEER, SALEM, OREGON 97310  
within 30 days from the date  
of well completion.

WATER WELL REPORT  
STATE OF OREGON  
(Please type or print)  
(Do not write above this line)

RECEIVED  
MAR 29 1977  
WATER RESOURCES DEPT.  
SALEM, OREGON  
State Well No. 3N/29E-1266  
State Permit No.

(1) OWNER:

Name IVAN + DERNON COOK  
Address EGHO, OREGON

UMAT  
1294

(2) TYPE OF WORK (check):

New Well  Deepening  Reconditioning  Abandon   
If abandonment, describe material and procedure in Item 12.

(3) TYPE OF WELL:

Rotary  Cable  Driven  Jetted  Bored

(4) PROPOSED USE (check):

Domestic  Industrial  Municipal  Irrigation  Test Well  Other

(5) CASING INSTALLED:

16" Diam. from 0 ft. to 100 ft. Gage 250  
" Diam. from \_\_\_\_\_ ft. to \_\_\_\_\_ ft. Gage \_\_\_\_\_  
" Diam. from \_\_\_\_\_ ft. to \_\_\_\_\_ ft. Gage \_\_\_\_\_

(6) PERFORATIONS:

Perforated?  Yes  No.

Type of perforator used

Size of perforations in. by in.  
\_\_\_\_\_ perforations from \_\_\_\_\_ ft. to \_\_\_\_\_ ft.  
\_\_\_\_\_ perforations from \_\_\_\_\_ ft. to \_\_\_\_\_ ft.  
\_\_\_\_\_ perforations from \_\_\_\_\_ ft. to \_\_\_\_\_ ft.

(7) SCREENS:

Well screen installed?  Yes  No

Manufacturer's Name \_\_\_\_\_ Type \_\_\_\_\_ Model No. \_\_\_\_\_  
Diam. \_\_\_\_\_ Slot size \_\_\_\_\_ Set from \_\_\_\_\_ ft. to \_\_\_\_\_ ft.  
Diam. \_\_\_\_\_ Slot size \_\_\_\_\_ Set from \_\_\_\_\_ ft. to \_\_\_\_\_ ft.

(8) WELL TESTS:

Drawdown is amount water level is lowered below static level

Was a pump test made?  Yes  No If yes, by whom?  
\_\_\_\_\_ gal./min. with \_\_\_\_\_ ft. drawdown after \_\_\_\_\_ hrs.  
ST. 3,000 GPM AIR LIFT  
\_\_\_\_\_ gal./min. with \_\_\_\_\_ ft. drawdown after \_\_\_\_\_ hrs.  
\_\_\_\_\_ g.p.m.  
Temperature of water \_\_\_\_\_ Depth artesian flow encountered \_\_\_\_\_ ft.

(9) CONSTRUCTION:

Well seal—Material used NEAT CEMENT  
Well sealed from land surface to 100 ft.  
Diameter of well bore to bottom of seal 20 in.  
Diameter of well bore below seal 16 in.  
Number of sacks of cement used in well seal 60 60 sacks  
Number of sacks of bentonite used in well seal \_\_\_\_\_ sacks  
Brand name of bentonite \_\_\_\_\_  
Number of pounds of bentonite per 100 gallons of water \_\_\_\_\_ lbs./100 gals.  
Was a drive shoe used?  Yes  No Plugs \_\_\_\_\_ Size: location \_\_\_\_\_ ft.  
Did any strata contain unusable water?  Yes  No  
Type of water? \_\_\_\_\_ depth of strata \_\_\_\_\_  
Method of sealing strata off \_\_\_\_\_  
Was well gravel packed?  Yes  No Size of gravel: \_\_\_\_\_  
Gravel placed from \_\_\_\_\_ ft. to \_\_\_\_\_ ft.

(10) LOCATION OF WELL:

County UMATILLA Driller's well number 05-77  
NW 1/4 NW 1/4 Section 12 T. 3N. R. 29 E.W.M.  
Bearing and distance from section or subdivision corner \_\_\_\_\_

(11) WATER LEVEL: Completed well.

Depth at which water was first found 80 ft.  
Static level 74 ft. below land surface. Date 3-8-77  
Artesian pressure NONE lbs. per square inch. Date \_\_\_\_\_

(12) WELL LOG:

Diameter of well below casing 10 in.

Depth drilled 1126 ft. Depth of completed well 1126 ft.

Formation: Describe color, texture, grain size and structure of materials; and show thickness and nature of each stratum and aquifer penetrated, with at least one entry for each change of formation. Report each change in position of Static Water Level and indicate principal water-bearing strata.

MATERIAL	From	To	SWL
SILT, SOIL	0	35	
GRAVEL	35	42	
SOFT, BROWN BASALT	42	90	water
MED. GREY	90	195	
BROKEN RED	195	210	water
MED. GREY	210	525	
BROKEN GREY	525	550	water
MED. GREY	550	695	
BROKEN GREY	695	745	water
MED. GREY	745	930	
BROKEN RED	930	950	
MED. GREY	950	1010	
BROKEN RED	1010	1068	water
MED. GREY	1068	1124	
BROKEN RED	1124	1125	
HARD GREY	1125	1126	

Work started 2-14 19 77 Completed 3-2 19 77

Date well drilling machine moved off of well 3-2 19 77

Drilling Machine Operator's Certification:

This well was constructed under my direct supervision. Materials used and information reported above are true to my best knowledge and belief.

[Signed] Wallace Date 3-23, 19 77  
(Drilling Machine Operator)

Drilling Machine Operator's License No. 886

Water Well Contractor's Certification:

This well was drilled under my jurisdiction and this report is true to the best of my knowledge and belief.

Name WALLACE WEBB DRILLING CO.  
(Person, firm or corporation) (Type or print)  
Address PENDLETON, OREGON 97801

[Signed] Wallace  
(Water Well Contractor)

Contractor's License No. 583 Date 3-23, 19 77

(USE ADDITIONAL SHEETS IF NECESSARY)

SP-45636-118

RECEIVED  
13603 -  
FEB 01 2021

OWRD

NOTICE TO WATER WELL CONTRACTOR: The original and first copy of this report are to be filed with the

RECEIVED WATER WELL REPORT STATE OF OREGON UMAT 1300 DEC 14 1978 (Please type or print) WATER RESOURCES DEPT SALEM, OREGON

UMAT 1300

State Well No. 3N/29E-14 6d State Permit No.

(1) OWNER: Name: COOK Bros. Circle C Ranch Address: P.O. #1 ECHO, OREGON

(10) LOCATION OF WELL: County: TAMAHOCA Driller's well number: 024-78 SE 1/4 NW 1/4 Section 14 T. 3N R. 29 E. W.M. Bearing and distance from section or subdivision corner

(2) TYPE OF WORK (check): New Well [x] Deepening [ ] Reconditioning [ ] Abandon [ ] If abandonment, describe material and procedure in Item 12.

(3) TYPE OF WELL: Rotary [x] Driven [ ] Cable [ ] Jetted [ ] Dug [ ] Bored [ ] (4) PROPOSED USE (check): Domestic [ ] Industrial [ ] Municipal [ ] Irrigation [x] Test Well [ ] Other [ ]

(11) WATER LEVEL: Completed well. Depth at which water was first found: 128 ft. Static level: 95 ft. below land surface. Date: 11-30-78 Artesian pressure: lbs. per square inch. Date

CASING INSTALLED: 16" Diam. from 0 ft. to 51 ft. Gage: 250

(12) WELL LOG: 15' to 450 ft. Diameter of well below casing: 8" BELOW Depth drilled: 1492 ft. Depth of completed well: 1492 ft. Formation: Describe color, texture, grain size and structure of materials; and show thickness and nature of each stratum and aquifer penetrated, with at least one entry for each change of formation. Report each change in position of Static Water Level and indicate principal water-bearing strata.

PERFORATIONS: Perforated? [ ] Yes [x] No. Type of perforator used. Size of perforations in. by in. perforations from ft. to ft.

Table with columns: MATERIAL, From, To, SWL. Rows include: Silt Soil (0-6), Clay Gravel (6-43), Brown Basalt (43-80), Hard Grey (80-128), Soft (128-145 water), Hard (145-188), Med. (188-238), Hard (238-265), Soft Brown (265-290 water), Hard Grey (290-385), Broken Brown (385-402 water), Hard Grey (402-695), Broken Grey (695-736 water), Hard (736-1012), Broken Red (1012-1018), Med. Grey (1018-1392), Soft Red (1392-1408 water), Med. Grey (1408-1492).

(7) SCREENS: Well screen installed? [ ] Yes [x] No. Manufacturer's Name, Type, Model No., Diam., Slot size, Set from ft. to ft.

Work started: 11-13 1978 Completed: 12-11 1978 Date well drilling machine moved off of well: 12-11 1978

(8) WELL TESTS: Drawdown is amount water level is lowered below static level. Was a pump test made? [ ] Yes [x] No. If yes, by whom? Yield: gal./min. with ft. drawdown after hrs. EST. 2000 GPM AIR LIFT

Drilling Machine Operator's Certification: This well was constructed under my direct supervision. Materials used and information reported above are true to my best knowledge and belief. [Signed] Wallace Date: 12-11, 1978 (Drilling Machine Operator) License No. 886

(9) CONSTRUCTION: Well seal—Material used: NEAT CEMENT. Well sealed from land surface to ft. Diameter of well bore to bottom of seal: 20 in. Diameter of well bore below seal: 15 in. Number of sacks of cement used in well seal: 50 sacks. How was cement grout placed? Was a drive shoe used? [ ] Yes [x] No. Plugs: Size: location: ft. Did any strata contain unusable water? [ ] Yes [ ] No. Type of water? depth of strata. Method of sealing strata off. Was well gravel packed? [ ] Yes [x] No. Size of gravel: Gravel placed from ft. to ft.

Water Well Contractor's Certification: This well was drilled under my jurisdiction and this report is true to the best of my knowledge and belief. Name: WALLACE WEBB DRILLING (Type or print) Address: PENNINGTON, OR. [Signed] Wallace (Water Well Contractor) License No. 583 Date: 12-11, 1978



Lorenzen

UMAT  
3009

**NOTICE TO WATER WELL CONTRACTOR**  
The original and first copy of this report are to be filed with the

**WATER WELL REPORT**

STATE ENGINEER, SALEM, OREGON 97310  
within 30 days from the date of well completion.

DEC 7 1984 STATE OF OREGON  
(Please type or print)

State Well No. 4N/30-35

State Permit No.

**(1) OWNER:**

Name Leonard Lorenzen  
Address 110 N. E. Furnish Ave.  
Pendleton, Oregon

**(2) LOCATION OF WELL:**

County Umatilla Driller's well number  
1/4 Section 33 T. 4N R. 30E W.M.  
Bearing and distance from section or subdivision corner

**(11) WELL TESTS:**

Drawdown is amount water level is lowered below static level

Was a pump test made?  Yes  No If yes, by whom Contractor  
Yield: 380 gal./min. with 40 ft. drawdown after 2 hrs.  
" " " " " " " " " " " "

Ballor test gal./min. with ft. drawdown after hrs.  
Artesian flow g.p.m. Date  
Temperature of water Was a chemical analysis made?  Yes  No

**(12) WELL LOG:**

Depth Drilled 127 Diameter of well below casing 16  
Depth drilled 578 ft. Depth of completed well 578 ft.

Formation: Describe by color, character, size of material and structure, and show thickness of aquifers and the kind and nature of the material in each stratum penetrated, with at least one entry for each change of formation.

MATERIAL	FROM	TO
Sandy Soil	0	7
Cement gravel	7	19
Black rock medium	19	35
Boulders green	35	115
Rock black medium	115	125
Rock gray hard	125	127

**(3) TYPE OF WORK (check):**

New Well  Deepening  Reconditioning  Abandon   
Abandonment, describe material and procedure in Item 12.

**PROPOSED USE (check):**

Domestic  Industrial  Municipal   
Irrigation  Test Well  Other

**(5) TYPE OF WELL:**

Rotary  Driven   
Cable  Jetted   
Dug  Bored

**(6) CASING INSTALLED:**

Threaded  Welded   
18" Diam. from 0 ft. to 19 ft. Gage 3750  
" Diam. from ft. to ft. Gage  
" Diam. from ft. to ft. Gage

**(7) PERFORATIONS:**

Perforated?  Yes  No

Type of perforator used  
Size of perforations in. by in.  
perforations from ft. to ft.  
perforations from ft. to ft.  
perforations from ft. to ft.  
perforations from ft. to ft.  
perforations from ft. to ft.

**(8) SCREENS:**

Well screen installed?  Yes  No

Manufacturer's Name  
Type Model No.  
Slot size Set from ft. to ft.  
Slot size Set from ft. to ft.

**(9) CONSTRUCTION:**

Well seal—Material used in seal Cement  
Depth of seal 19 ft. Was a packer used? no  
Diameter of well bore to bottom of seal 20 in.  
Were any loose strata cemented off?  Yes  No Depth  
Was a drive shoe used?  Yes  No  
Was well gravel packed?  Yes  No Size of gravel:  
Gravel placed from ft. to ft.  
Did any strata contain unusable water?  Yes  No  
Type of water? depth of strata  
Method of sealing strata off

**(10) WATER LEVELS:**

Static level 75 ft. below land surface Date 11-24-64  
Artesian pressure lbs. per square inch Date

**(13) PUMP:**

Manufacturer's Name  
Type: H.P.

**Water Well Contractor's Certification:**

This well was drilled under my jurisdiction and this report is true to the best of my knowledge and belief.

Ben Dreyer Drilling Contractor

NAME (Person, firm or corporation) (Type or print)  
Address Rt.1 Box 225 Hermiston, Ore.

Drilling Machine Operator's License No. 7

[Signed] Ben Dreyer  
(Water Well Contractor)

Contractor's License No. 12 Date 11-28-64, 19

RECEIVED  
FEB 01 2021  
OWRD

Work started 10-17-64 19 Completed 11-25-64 19  
Date well drilling machine moved off of well 11-26-64 19



UMAT 54154  
RECEIVED

Seibel

STATE OF OREGON  
WATER SUPPLY WELL REPORT  
(as required by ORS 537.765)

MAR 29 2001

WELL ID # L 46763  
START CARD # 111251

(1) OWNER:

Name: H4 Farms  
Address: 115 W Hermiston Ave  
City: Hermiston State: OR Zip: 97838

Well Number: Sieble Wells SALEM, OREGON  
LOCATION OF WELL by legal description:  
County: Umatilla Latitude: Longitude:

Township: 3N Range: 29E  
Section: 9 SE 1/4 SW 1/4  
Tax Lot: 3200 Lot: Block: Subdivision:  
Street Address of Well (or nearest address):  
Cemetery Rd Echo, OR

(2) TYPE OF WORK:

(repair/  
 New Well  Deepening  Alteration/recondition  Abandonment

(3) DRILL METHOD:

Rotary Air  Rotary Mud  Cable  Auger  
 Other:

(4) PROPOSED USE:

Domestic  Community  Industrial  Irrigation  
 Thermal  Injection  Livestock  Other

(5) BORE HOLE CONSTRUCTION:

Special Construction approval  Yes  No  
Depth of Completed Well 1150  
Explosives Used  Yes  No Type --- Amount ---

Diameter	HOLE		SEAL		sacks or pounds
	From	To	From	To	
24"	0	20	Cement	0 20	40 Bags
19"	200	319	Cement	200 319	200 Bags
19"	50	200	Back Fill	50 200	270 Bags
19"	0	50	Bent Chip	0 50	90 Bags

How was seal placed: Method  A  B  C  D  E  
 Other

Backfill placed from 50 to 200 Material Bent Chips  
from--- to --- Material ---

Gravel placed from--- to --- Size of gravel ---

(6) CASING/LINER:

CASING:

Diameter	From	To	Gauge	Steel	Plastic	Welded	Threaded
20	0	20	.375	<input checked="" type="checkbox"/>	<input type="checkbox"/>	<input checked="" type="checkbox"/>	<input type="checkbox"/>
16	+1	319	375	<input checked="" type="checkbox"/>	<input type="checkbox"/>	<input checked="" type="checkbox"/>	<input type="checkbox"/>
				<input type="checkbox"/>	<input type="checkbox"/>	<input type="checkbox"/>	<input type="checkbox"/>

LINER:

Diameter	From	To	Gauge	Steel	Plastic	Welded	Threaded
				<input type="checkbox"/>	<input type="checkbox"/>	<input type="checkbox"/>	<input type="checkbox"/>
				<input type="checkbox"/>	<input type="checkbox"/>	<input type="checkbox"/>	<input type="checkbox"/>

Final location of Shoe(s):

(7) PERFORATIONS/SCREENS:

Perforations Method: \_\_\_\_\_  
 Screen Type: \_\_\_\_\_ Material: \_\_\_\_\_

From	To	Slot Size	No.	Diameter	Tele/pipe size	Casing	Liner
						<input type="checkbox"/>	<input type="checkbox"/>
						<input type="checkbox"/>	<input type="checkbox"/>
						<input type="checkbox"/>	<input type="checkbox"/>
						<input type="checkbox"/>	<input type="checkbox"/>

(8) WELL TESTS: Minimum testing time is 1 hour

Pump  Bailer  Air  Flowing Artesian  
Yield gpm Drawdown Drill Stem at Time

1800		1500		1 hr.
				10

Temperature of water 56 Depth Artesian Flow Found ---

Was a water analysis done? --- By whom: ---

Did any strata contain water not suitable for intended use? (explain)

---  
Depth of Strata: \_\_\_\_\_

(10) STATIC WATER LEVEL:

369 Ft. below land surface Date 3-22-01  
Artesian pressure \_\_\_\_\_ lb. per sq. in. Date \_\_\_\_\_

(11) WATER BEARING ZONES:

Depth at which water was first found

From	To	Est. Flow Rate	SWL
289	302	500+	234
681	689	200	369
1025	1041	500	369
1092	1150	1000+	369

(12) WELL LOG:

Ground Elevation: \_\_\_\_\_

Material	From	To	SWL
Top Soil & Sand	0	10	
Basalt Broken	10	14	
Basalt Brownish Black Med Soft	14		
w/some Broken Basal		58	
Basalt Gray Med Hard	58	118	
Basalt Black Vic Soft	118	138	
Basalt Gray Hard	138	152	
Basalt Black Med to Soft	152	182	
Basalt Gray Hard	182	203	
Basalt Black w/Clay Blue	203	242	
Basalt Gray Hard	242	289	
Basalt Vic Black	289	302	
Basalt Blackish Gray Med Hard	302	318	
Basalt Gray Med Hard	318	340	
Basalt Black Med Hard	340	380	
Basalt Gray Hard	380	475	
Basalt Gray Med Hard	475	570	
Basalt Black Med Hard	570	605	
Basalt Gray Hard	605	630	
Basalt Med Soft	630	635	
Basalt Hard Black	635	669	
Basalt Hard Gray	669	681	
Basalt Fract Gray	681	689	H2O
Basalt Hard Black	689	696	
Basalt Fract Black	696	728	
Basalt Med Hard Gray	728	740	
Basalt Fract Black	740	766	

Date Started: 1/31/01 Completed: 3/22/01

(unbonded) Water Well Constructor Certification:

I certify that the work I performed on the construction, alteration, or abandonment of this well is in compliance with Oregon water supply well construction standards. Materials used and information reported above are true to the best of my knowledge and belief.

Signed David D. Smith WWC Number 806  
Date 3/27/01

(bonded) Water Well Constructor Certification:

I accept responsibility for the construction, alteration, or abandonment work performed on this well during the construction dates reported above. All work performed during this time is in compliance with Oregon water supply well construction standards. This report is true to the best of my knowledge and belief.

Signed \_\_\_\_\_ WWC Number 723  
Date 3/27/01

RECEIVED

FEB 01 2021

OWRD

Seibel

STATE OF OREGON  
WATER SUPPLY WELL REPORT  
(as required by ORS 537.765)

\*\*\*PAGE 2 of 2\*\*\*

RECEIVED  
MAR 29 2001

WELL ID # L \_\_\_\_\_  
START CARD # \_\_\_\_\_

(1) OWNER:

Well Number: \_\_\_\_\_

Name: \_\_\_\_\_  
Address: \_\_\_\_\_  
City: \_\_\_\_\_ State: \_\_\_\_\_ Zip: \_\_\_\_\_

WATER RESOURCES  
SALEM, OREGON

(9) LOCATION OF WELL by legal description:

County: \_\_\_\_\_ Latitude: \_\_\_\_\_ Longitude: \_\_\_\_\_  
Township: \_\_\_\_\_ Range: \_\_\_\_\_  
Section: \_\_\_\_\_ 1/4 \_\_\_\_\_ 1/4  
Tax Lot: \_\_\_\_\_ Lot: \_\_\_\_\_ Block: \_\_\_\_\_ Subdivision: \_\_\_\_\_  
Street Address of Well (or nearest address) \_\_\_\_\_

(2) TYPE OF WORK:

(repair/

New Well  Deepening  Alteration/recondition  Abandonment

(3) DRILL METHOD:

Rotary Air  Rotary Mud  Cable  Auger  
 Other: \_\_\_\_\_

(4) PROPOSED USE:

Domestic  Community  Industrial  Irrigation  
 Thermal  Injection  Livestock  Other \_\_\_\_\_

(5) BORE HOLE CONSTRUCTION:

Special Construction approval  Yes  No

Depth of Completed Well \_\_\_\_\_

Explosives Used  Yes  No Type \_\_\_\_\_ Amount \_\_\_\_\_

HOLE SEAL  
Diameter From To Material From To sacks or pounds

Diameter	From	To	Material	From	To	sacks or pounds

How was seal placed: Method  A  B  C  D  E

Other \_\_\_\_\_

Backfill placed from \_\_\_\_\_ to \_\_\_\_\_ Material \_\_\_\_\_  
from \_\_\_\_\_ to \_\_\_\_\_ Material \_\_\_\_\_

Gravel placed from \_\_\_\_\_ to \_\_\_\_\_ Size of gravel \_\_\_\_\_

(6) CASING/LINER:

CASING:

Diameter	From	To	Gauge	Steel	Plastic	Welded	Threaded
				<input type="checkbox"/>	<input type="checkbox"/>	<input type="checkbox"/>	<input type="checkbox"/>
				<input type="checkbox"/>	<input type="checkbox"/>	<input type="checkbox"/>	<input type="checkbox"/>
				<input type="checkbox"/>	<input type="checkbox"/>	<input type="checkbox"/>	<input type="checkbox"/>
				<input type="checkbox"/>	<input type="checkbox"/>	<input type="checkbox"/>	<input type="checkbox"/>

LINER:

Diameter	From	To	Gauge	Steel	Plastic	Welded	Threaded
				<input type="checkbox"/>	<input type="checkbox"/>	<input type="checkbox"/>	<input type="checkbox"/>
				<input type="checkbox"/>	<input type="checkbox"/>	<input type="checkbox"/>	<input type="checkbox"/>

Final location of Shoe(s): \_\_\_\_\_

(7) PERFORATIONS/SCREENS:

Perforations Method: \_\_\_\_\_  
 Screen Type: \_\_\_\_\_ Material: \_\_\_\_\_

From	To	Slot Size	No.	Diameter	Tele/pipe size	Casing Liner
						<input type="checkbox"/> <input type="checkbox"/>
						<input type="checkbox"/> <input type="checkbox"/>
						<input type="checkbox"/> <input type="checkbox"/>
						<input type="checkbox"/> <input type="checkbox"/>

(8) WELL TESTS: Minimum testing time is 1 hour

Pump  Bailer  Air  Flowing Artesian  
Yield gpm Drawdown Drill Stem at Time

Yield gpm	Drawdown	Drill Stem at	Time
			1 hr.

Temperature of water \_\_\_\_\_ Depth Artesian Flow Found \_\_\_\_\_

Was a water analysis done? \_\_\_\_\_ By whom: \_\_\_\_\_

Did any strata contain water not suitable for intended use? (explain)

Depth of Strata: \_\_\_\_\_

(10) STATIC WATER LEVEL:

\_\_\_\_\_ Ft. below land surface Date \_\_\_\_\_  
Artesian pressure \_\_\_\_\_ lb. per sq. in. Date \_\_\_\_\_

(11) WATER BEARING ZONES:

Depth at which water was first found \_\_\_\_\_

From	To	Est. Flow Rate	SWL

(12) WELL LOG:

Ground Elevation: \_\_\_\_\_

Material	From	To	SWL
Basalt Mesd Black	766	781	
Basalt Fract Green Inseams	781	816	
Basalt Med Black Hard	816	844	
Basalt Hard Gray	844	888	
Basalt Fract Black	888	935	
Basalt Very Fract Gray	935	942	
Basalt Fract Gray	942	961	
Basalt Black	961	985	
Basalt Black Med	985	1003	
Basalt Gray Hard	1003	1025	
Basalt Black Fract	1025	1041	369
Basalt Gray Med Hard	1041	1092	
Basalt Red Soft	1092	1114	369
Basalt Fract Hard	1114	1120	369
Basalt Fract Gray Soft	1120	1150	369

RECEIVED

FEB 01 2021

OWRD

Date Started: \_\_\_\_\_ Completed: \_\_\_\_\_

(unbonded) Water Well Constructor Certification:

I certify that the work I performed on the construction, alteration, or abandonment of this well is in compliance with Oregon water supply well construction standards. Materials used and information reported above are true to the best of my knowledge and belief.

Signed \_\_\_\_\_ WWC Number \_\_\_\_\_  
Date \_\_\_\_\_

(bonded) Water Well Constructor Certification:

I accept responsibility for the construction, alteration, or abandonment work performed on this well during the construction dates reported above. All work performed during this time is in compliance with Oregon water supply well construction standards. This report is true to the best of my knowledge and belief.

Signed \_\_\_\_\_ WWC Number \_\_\_\_\_  
Date \_\_\_\_\_

**2. CURRENT WATER RIGHT INFORMATION**

Water Right Subject to Transfer (*check and complete one of the following*):

<input checked="" type="checkbox"/> Certificated Right	87111 Certificate Number	S-37121 Permit Number or Decree Name
<input type="checkbox"/> Adjudicated, Non-certificated Right	_____ Name of Decree	_____ Page Number
<input type="checkbox"/> Permit for which Proof has been Approved	- Permit Number	_____ Date Claim of Beneficial Use Submitted
<input type="checkbox"/> Transferred Right for which Proof has been Filed	- Previous Transfer Number	_____ Date Claim of Beneficial Use Submitted

- Name on Permit, Certificate, or Decree: Hale Farms, LLC
- County: Umatilla
- Authorized Use(s) to be Affected by Transfer: Irrigation
- Priority Date(s): October 3, 1973 + 1 minute, December 11, 1973 + 1 minute

RECEIVED

FEB 01 2021

OWRD

*If there are **multiple Priority Dates** identified on the water right, any information provided on **pages 3 through 6** of this form **must identify** which priority date is associated with each of the authorized and proposed points of diversion or appropriation and places of use.*

- Source(s) of Water to be Affected by Transfer: Columbia River

Tributary to: Pacific Ocean

*If there are **multiple Sources** listed on the water right, any information provided on **pages 3 through 6** of this form **must identify** which source is associated with each of the authorized and proposed points of diversion or appropriation and places of use.*

**For applications proposing a Change in Place of Use or Character of Use:**

- Are there **Other Water Rights**, Permits or Ground Water Registrations associated with this land?

Yes     No     N/A – No Change in Place of Use or Character of Use

*If “Yes”, what are the Permit, Registration or Certificate Numbers? (1) Certificates 92001, 85124, 87042, 94241 and 74762 are primary groundwater rights and will remain in place and be used during the 20201 irrigation season. (2) Permit S-54773 is a shoulder water right. The portions of supplemental water from Permit S-54773 associated with portions of Cert. 87111 affected by this transfer will not be transferred or exercised during the regular 2021 irrigation season. (3) Mitigation Permits: S-55114, S-55263, and S-55262 are mitigation permits and will be used on both the "TO" and "FROM" lands.*

*Pursuant to ORS 540.510, any “layered” water use or a right that is supplemental to a primary right proposed for transfer **must be included in the transfer or be cancelled**, except as provided in OAR 690-380-2240(5).*

13603 -

▪ Certificate Number or other identifying number: 87111

RECEIVED  
FEB 01 2021  
OWRD

The following information **must be provided** only for those points of diversion or appropriation that **are involved in the transfer** (i.e., **list only the portion of the water right you propose to transfer.**) Attach additional pages as necessary.

A Point of Diversion (POD) describes the location of diversion from a surface water source.

A Point of Appropriation (POA) describes the location of appropriation from a ground water source or well.

If a point of diversion or appropriation is not numbered on the decree or water right certificate or permit, assign it a unique number in the following table (e.g. POD #1 or POA(well) #1). Use the number to refer to the point of diversion or appropriation serving the place of use described in Table I (Authorized Place of Use) and Table II (Proposed Place of Use).

**Location of Existing Authorized Point(s) of Diversion or Appropriation to be Changed:**

(i.e., the allowed point(s) of diversion or appropriation listed on the water right that will be affected by the proposed transfer, the "OFF or FROM" point(s) of diversion or appropriation)

Government lot(GOV" T LOT) and donation land claim numbers (DLC) must be included in the table below **only** if the information is reflected on the existing water right.

IF POA, OWRD WELL LOG ID NO. (OR WELL ID TAG NO. L- )	POD# or POA#	TWP	RNG	SEC	QQ	DLC	GOV'T LOT	MEASURED DISTANCES
	Columbia River Pump Station (CR)	5 N	30 E	8	SWNW			2910' N & 120' E from SW cor., Sec 8

13603

▪ Certificate Number or other identifying number: 87111

- Does the water right being transferred involve a ground water source(s)?
  - Yes
  - No (*Surface water source only.*)

If “Yes”, for each authorized point of appropriation (well) involved, you must either:

A. Supply a copy of the well log(s) for each point of appropriation that is **clearly labeled** and associated with the corresponding well in the table above and on the accompanying application map. (NOTE: You may search for well logs on the Department’s web page at: <http://www.wrd.state.or.us>)

**or**

B. If a well log is **not** available, you must describe the construction of the authorized point of appropriation by completing the table below. Attach additional copies as necessary.

**Construction of Existing Authorized Point(s) of Appropriation – (Only needed if no well log is available.)**

Wells in this listing must be **clearly tied** to corresponding well location(s) described in the table above and shown on the accompanying application map.

OWRD WELL NO. AS IDENTIFIED IN TABLE ABOVE	DIAMETER	TYPE AND SIZE OF CASING	NO. OF FEET OF CASING	INTERVALS CASING IS PERFORATED (IN FEET)	SEAL DEPTH	EST. DEPTH TO WATER	EST. DEPTH TO WATER BEARING STRATUM	TYPE OF ACCESS PORT OR MEASURING DEVICE	TOTAL WELL DEPTH

13603 -

RECEIVED  
FEB 01 2021  
OWRD

▪ Certificate Number or other identifying number: 87111

The following information **must be provided** only for those places of use that **are involved in the transfer** (i.e., list only the portion of the water right you propose to transfer.) Attach additional pages as necessary.

**Location of Existing Authorized Place of Use to be Affected:**

(i.e., the allowed lands listed on the water right that will be affected by the proposed transfer, the "OFF or FROM" lands)

Government lot and donation land claim numbers must be included in the tables below **only** if the information is reflected on the existing water right.

**TABLE I. – AUTHORIZED PLACE OF USE**

POD# or POA#	PRIORITY DATE	USE	LEGAL DESCRIPTION							ACRES	USER NAME	DINN
			TWP	RNG	SEC	QQ	DLC	GOV'T LOT	TAX LOT			
CR		Irrigation	3 N	29 E	1	SESW			00100	7.48	AgriNorthwest	
CR		Irrigation	3 N	29 E	12	SWNE			03600	9.56	AgriNorthwest	
CR		Irrigation	3 N	29 E	12	SENE			00100	5.86	AgriNorthwest	
CR		Irrigation	3 N	29 E	12	NESE			00100	34.49	AgriNorthwest	
CR		Irrigation	3 N	29 E	12	NWSE			03600	37.23	AgriNorthwest	
CR		Irrigation	3 N	29 E	12	SWSE			00102	8.01	AgriNorthwest	
CR		Irrigation	3 N	29 E	12	SESE			00102	10.1	AgriNorthwest	
CR		Irrigation	3 N	30 E	7	NWSW		3	01500	49.10	AgriNorthwest	
CR		Irrigation	3 N	30 E	7	SWSW		4	01600	37.10	AgriNorthwest	
<b>TOTAL:</b>										198.93		

13603 -

RECEIVED

FEB 01 2021

OWRD



▪ Certificate Number or other identifying number: 87111

**3. PROPOSED CHANGES TO THE WATER RIGHT**

*Describe proposed changes to the water right involving point(s) of diversion and/or appropriation necessary to facilitate a change in place of use. Measured distances described below should accurately correspond to the points shown on the accompanying application map. Attach additional pages as necessary.*

**Location of Proposed Point(s) of Diversion or Appropriation:**

*(i.e., the "ON or TO" point(s) of diversion or appropriation)*

*(NOTE: Complete this table **only** if a Change in Point of Diversion or Appropriation is being proposed to facilitate a Change in Place of Use.)*

IF POA, OWRD WELL LOG ID NO. (OR WELL ID TAG NO. L- )	POD# or POA#	TWP	RNG	SEC	QQ	DLC	GOV'T LOT	MEASURED DISTANCES

13603 -

**RECEIVED**

FEB 01 2021

**OWRD**

▪ Certificate Number or other identifying number: 87111

If there are proposed point(s) of appropriation (wells) listed in the table above, are the well(s) already constructed?

Yes     No     N/A – No proposed well(s) listed above.

If “Yes”, attach and **clearly label** the corresponding well log(s) for each proposed well, **or** if well log(s) are **not** available, describe the construction of the well(s) using the table below. (NOTE: You may search for well logs on the Department’s web page at: <http://www.wrd.state.or.us>)

If “No”, describe the anticipated construction for the proposed well(s) in the following table:

**Construction of Proposed Point(s) of Appropriation or Well(s)**

Wells in this listing must be **clearly tied** to corresponding well location(s) described in the table above and shown on the accompanying application map.

OWRD WELL NO. AS IDENTIFIED IN TABLE ABOVE	DIAMETER	TYPE AND SIZE OF CASING	NO. OF FEET OF CASING	INTERVALS CASING IS PERFORATED (IN FEET)	SEAL DEPTH	EST. DEPTH TO WATER	EST. DEPTH TO WATER BEARING STRATUM	TYPE OF ACCESS PORT OR MEASURING DEVICE	TOTAL WELL DEPTH

13603-

RECEIVED

FEB 01 2021

OWRD

▪ Certificate Number or other identifying number: 87111

*Describe proposed changes to the water right involving place of use. Information described below should accurately correspond to the proposed place of use shown on the accompanying application map. Attach additional pages as necessary.*

**Location of Proposed Place of Use:** (i.e., the "ON or TO" lands)

TABLE II. – PROPOSED PLACE OF USE												
POD# or POA#	PRIORITY DATE	USE	LEGAL DESCRIPTION							ACRES	USER NAME	DINN
			TWP	RNG	SEC	QQ	DLC	GOV'T LOT	TAX LOT			
CR		Irrigation	3 N	29 E	13	NESW			03800	31.08	AgriNorthwest	
CR		Irrigation	3 N	29 E	13	NWSW			03800	30.36	AgriNorthwest	
CR		Irrigation	3 N	29 E	13	SWSW			04000	30.84	AgriNorthwest	
CR		Irrigation	3 N	29 E	13	SESW			04000	29.15	AgriNorthwest	
CR		Irrigation	3 N	29 E	13	SWSE			03700	31.36	AgriNorthwest	
CR		Irrigation	3 N	29 E	13	SESE			03700	30.29	AgriNorthwest	
CR		Irrigation	3 N	29 E	14	NESE			03900	0.93	AgriNorthwest	
CR		Irrigation	3 N	29 E	23	SWNE			08200	0.09	AgriNorthwest	
CR		Irrigation	3 N	29 E	23	NESE			08300	0.21	AgriNorthwest	
CR		Irrigation	3 N	29 E	23	NWSE			08200	5.56	AgriNorthwest	
CR		Irrigation	3 N	29 E	23	SWSE			08200	5.4	AgriNorthwest	
CR		Irrigation	3 N	29 E	23	SESE			08400	3.64	AgriNorthwest	
CR		Irrigation	3 N	29 E	24	NENE			03700	0.01	AgriNorthwest	
CR		Irrigation	3 N	29 E	24	NWNE			03700	0.01	AgriNorthwest	
<b>TOTAL:</b>										198.93		

Remarks: \_\_\_\_\_

13603 -

**RECEIVED**

FEB 01 2021

**OWRD**