

Application for Permanent Water Right Transfer

Part 1 of 5 – Minimum Requirements Checklist



Oregon Water Resources Department
725 Summer Street NE, Suite A
Salem, Oregon 97301-1266
(503) 986-0900
www.oregon.gov/OWRD

This transfer application will be returned if Parts 1 through 5 and all required attachments are not completed and included.

For questions, please call (503) 986-0900, and ask for Transfer Section. **RECEIVED**

APR 15 2021

OWRD

Check all items included with this application. (N/A = Not Applicable)

- Part 1 – Completed Minimum Requirements Checklist.
- Part 2 – Completed Transfer Application Map Checklist.
- Part 3 – Application Fee, payable by check to the Oregon Water Resources Department, and completed Fee Worksheet, page 3. Try the new online fee calculator at: http://apps.wrd.state.or.us/apps/misc/wrd_fee_calculator. If you have questions, call Customer Service at (503) 986-0801.
- Part 4 – Completed Applicant Information and Signature.
- Part 5 – Information about Water Rights to be Transferred: **How many water rights are to be transferred? 1 List them here: Cert. 76538**
Please include a separate Part 5 for each water right. (See instructions on page 6)

Attachments:

- Completed Transfer Application Map.
- Completed Evidence of Use Affidavit and supporting documentation.
- N/A Affidavit(s) of Consent from Landowner(s) (if the applicant does not own the land the water right is on.)
- N/A Supplemental Form D – For water rights served by or issued in the name of an irrigation district. Complete when the transfer applicant is not the irrigation district.
- N/A Oregon Water Resources Department’s Land Use Information Form with approval and signature (or signed land use form receipt stub) from each local land use authority in which water is to be diverted, conveyed, and/or used. Not required if water is to be diverted, conveyed, and/or used only on federal lands or if **all** of the following apply: a) a change in place of use only, b) no structural changes, c) the use of water is for irrigation only, and d) the use is located within an irrigation district or an exclusive farm use zone.
- N/A Water Well Report/Well Log for changes in point(s) of appropriation (well(s)) or additional point(s) of appropriation.
- N/A Geologist Report for a change from a surface water point of diversion to a ground water point of appropriation (well), if the proposed well is more than 500’ from the surface water source and more than 1000’ upstream or downstream from the point of diversion. See OAR 690-380-2130 for requirements and applicability.

(For Staff Use Only)

WE ARE RETURNING YOUR APPLICATION FOR THE FOLLOWING REASON(S):

<input type="checkbox"/> Application fee not enclosed/insufficient	<input type="checkbox"/> Map not included or incomplete
<input type="checkbox"/> Land Use Form not enclosed or incomplete	<input type="checkbox"/> Evidence of Use Form not enclosed or incomplete
<input type="checkbox"/> Additional signature(s) required	<input type="checkbox"/> Part _____ is incomplete
Other/Explanation _____	
Staff: _____ 503-986-0 _____	Date: ____/____/____

13675 -

Part 2 of 5 – Transfer Application Map

Your transfer application will be returned if any of the map requirements listed below are not met.

OWRD

Please be sure that the transfer application map you submit includes all the required items and matches the existing water right map. Check all boxes that apply.

- N/A Certified Water Right Examiner (CWRE) Stamp and Original Signature. For a list of CWREs, see http://apps.wrd.state.or.us/apps/wr/cwre_license_view/. CWRE stamp and signature are not required for substitutions.
- N/A If **more than three** water rights are involved, separate maps are needed for each water right.
- Permanent quality printed with dark ink on good quality paper.
- The size of the map can be 8½ x 11 inches, 8½ x 14 inches, 11 x 17 inches, or up to 30 x 30 inches. For 30 x 30 inch maps, one extra copy is required.
- A north arrow, a legend, and scale.
- The scale of the map must be: 1 inch = 400 feet, 1 inch = 1,320 feet, the scale of the Final Proof/Claim of Beneficial Use Map (the map used when the permit was certificated), the scale of the county assessor map if the scale is not smaller than 1 inch = 1,320 feet, or a scale that has been pre-approved by the Department.
- Township, Range, Section, ¼ ¼, DLC, Government Lot, and other recognized public land survey lines.
- Tax lot boundaries (property lines) are required. Tax lot numbers are recommended.
- Major physical features including rivers and creeks showing direction of flow, lakes and reservoirs, roads, and railroads.
- Major water delivery system features from the point(s) of diversion/appropriation such as main pipelines, canals, and ditches.
- Existing place of use that includes separate hachuring for each water right, priority date, and use including number of acres in each quarter-quarter section, government lot, or in each quarter-quarter section as projected within government lots, donation land claims, or other recognized public land survey subdivisions. If less than the entirety of the water right is being changed, a separate hachuring is needed for lands left unchanged.
- N/A Proposed place of use that includes separate hachuring for each water right, priority date, and use including number of acres in each quarter-quarter section, government lot, or in each quarter-quarter section as projected within government lots, donation land claims, or other recognized public land survey subdivisions.
- Existing point(s) of diversion or well(s) with distance and bearing or coordinates from a recognized survey corner. This information can be found in your water right certificate or permit.
- N/A If you are proposing a change in point(s) of diversion or well(s), show the proposed location and label it clearly with distance and bearing or coordinates. If GPS coordinates are used, latitude-longitude coordinates may be expressed as either degrees-minutes-seconds with at least one digit after the decimal (example – 42°32'15.5") or degrees-decimal with five or more digits after the decimal (example – 42.53764°).

13675 -

Part 3 of 5 – Fee Worksheet

FEE WORKSHEET for PERMANENT TRANSFER (except Substitution)			
1	Base Fee (includes one type of change to one water right for up to 1 cfs)	1	\$1,160
	Types of change proposed: <input checked="" type="checkbox"/> Place of Use <input checked="" type="checkbox"/> Character of Use <input checked="" type="checkbox"/> Point of Diversion/Appropriation Number of above boxes checked = <u>3 (2a)</u> Subtract 1 from the number in line 2a = <u>2 (2b)</u> <i>If only one change, this will be 0</i>		
2	Multiply line 2b by \$930 and enter » » » » » » » » » » » » » » » »	2	1,860
	Number of water rights included in transfer <u>1 (3a)</u> Subtract 1 from the number in 3a above: <u>0 (3b)</u> <i>If only one water right this will be 0</i>		
3	Multiply line 3b by \$520 and enter » » » » » » » » » » » » » » » »	3	0
	Do you propose to add or change a well, or change from a surface water POD to a well? <input type="checkbox"/> No: enter 0 » <input checked="" type="checkbox"/> Yes: enter \$410 »	4	410
	Do you propose to change the place of use or character of use? <input type="checkbox"/> No: enter 0 on line 5 » <input checked="" type="checkbox"/> Yes: enter the cfs for the portions of the rights to be transferred (see example below*): <u>0.34 (5a)</u> Subtract 1.0 from the number in 5a above: <u>-0.66 (5b)</u> If 5b is 0 or less, enter 0 on line 5 » If 5b is greater than 0, round up to the nearest whole number: _____ (5c) and multiply 5c by \$350, then enter on line 5 »	5	0
6	Add entries on lines 1 through 5 above » » » » » » » » » » Subtotal:	6	3,430
	Is this transfer: <input type="checkbox"/> necessary to complete a project funded by the Oregon Watershed Enhancement Board (OWEB) under ORS 541.932? <input type="checkbox"/> endorsed in writing by ODFW as a change that will result in a net benefit to fish and wildlife habitat? If one or more boxes is checked, multiply line 6 by 0.5 and enter on line 7 » If no box is applicable, enter 0 on line 7 »	7	0
8	Subtract line 7 from line 6 » Transfer Fee:	8	\$3,430

RECEIVED
APR 15 2021
OWRD

*Example for Line 5a calculation to transfer 45.0 acres of Primary Certificate 12345 (total 1.25 cfs for 100 acres) and 45.0 acres of Supplemental Certificate 87654 (1/80 cfs per acre) on the same land:

- For irrigation calculate cfs for each water right involved as follows:
 - Divide total authorized cfs by total acres in the water right (for C12345, $1.25 \text{ cfs} \div 100 \text{ ac}$); then multiply by the number of acres to be transferred to get the transfer cfs ($x 45 \text{ ac} = 0.56 \text{ cfs}$).
 - If the water right certificate does not list total cfs, but identifies the allowable use as 1/40 or 1/80 of a cfs per acre; multiply number of acres proposed for change by either 0.025 (1/40) or 0.0125 (1/80). (For C87654, $45.0 \text{ ac} \times 0.0125 \text{ cfs/ac} = 0.56 \text{ cfs}$)
- Add cfs for the portions of water rights on all the land included in the transfer; however **do not count cfs for supplemental rights on acreage for which you have already calculated the cfs fee for the primary right on the same land**. The fee should be assessed only once for each "on the ground" acre included in the transfer. (In this example, blank 5a would be only 0.56 cfs, since both rights serve the same 45.0 acres. Blank 5b would be 0 and Line 5 would then also become 0).

FEE WORKSHEET for SUBSTITUTION			
1	Base Fee (includes change to one well)	1	\$840.00
	Number of wells included in substitution _____ (2a) Subtract 1 from the number in 2a above: _____ (2b) <i>If only one well this will be 0</i>		
2	Multiply line 2b by \$410 and enter »	2	
3	Add entries on lines 1 through 2 above » » » » » » » » » » Fee for Substitution:	3	13,675 -

13675 -

Part 4 of 5 – Applicant Information and Signature

Applicant Information

APPLICANT/BUSINESS NAME J-S Ranch Inc.		PHONE NO. (541) 990-5999	ADDITIONAL CONTACT NO.
ADDRESS 34905 Ranch Dr.			FAX NO.
CITY Brownsville	STATE OR	ZIP 97327	E-MAIL eric@idealagsupply.com
BY PROVIDING AN E-MAIL ADDRESS, CONSENT IS GIVEN TO RECEIVE ALL CORRESPONDENCE FROM THE DEPARTMENT ELECTRONICALLY. COPIES OF THE FINAL ORDER DOCUMENTS WILL ALSO BE MAILED.			

Agent Information – The agent is authorized to represent the applicant in all matters relating to this application.

AGENT/BUSINESS NAME Will McGill Surveying LLC		PHONE NO. (503) 510-3026	ADDITIONAL CONTACT NO. (503) 931-0210
ADDRESS 15333 Pletzer Rd. SE			FAX NO.
CITY Turner	STATE OR	ZIP 97392	E-MAIL willmcgill.surveying@gmail.com
BY PROVIDING AN E-MAIL ADDRESS, CONSENT IS GIVEN TO RECEIVE ALL CORRESPONDENCE FROM THE DEPARTMENT ELECTRONICALLY. COPIES OF THE FINAL ORDER DOCUMENTS WILL ALSO BE MAILED.			

Explain in your own words what you propose to accomplish with this transfer application, and why:
It is proposed by this application to move a portion of Certificate 76538 to cover the areas of the farm that will remain in crop production with irrigation and convert a portion of Cert. 76538 to Agricultural and Stockwater use for raising poultry. It is also proposed to add an additional POA for all uses.

Check One Box

- By signing this application, I understand that, upon receipt of the draft preliminary determination and prior to Department approval of the transfer, I will be required to provide landownership information and evidence that I am authorized to pursue the transfer as identified in OAR 690-380-4010(5); **OR**
- I affirm the applicant is a municipality as defined in ORS 540.510(3)(b) and that the right is in the name of the municipality or a predecessor; **OR**
- I affirm the applicant is an entity with the authority to condemn property and is acquiring by condemnation the property to which the water right proposed for transfer is appurtenant and have supporting documentation.

RECEIVED
APR 15 2021
OWRD

By my signature below, I confirm that I understand:

- Prior to Department approval of the transfer application, I may be required to submit payment to the Department for publication of a notice in a newspaper with general circulation in the area where the water right is located, once per week for two consecutive weeks. If more than one qualifying newspaper is available, I suggest publishing the notice in the following newspaper: Scio Tribune.
- Amendments to the application may only be made in response to the Department's Draft Preliminary Determination (DPD). The applicant will have a period of at least 30 days to amend the application to address any issues identified by the Department in the DPD, or to withdraw the application. Note that amendments may be subject to additional fees, pursuant to ORS 536.050.
- Failure to complete an approved change in place of use and/or change in character of use, will result in loss of the water right (OAR 690-380-6010).

I (we) affirm that the information contained in this application is true and accurate.

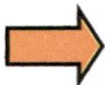

Eric E. Simon
 Applicant signature

Eric E Simon
 Print Name (and Title if applicable)

4/12/21
 Date

Company President

Applicant signature

Print Name (and Title if applicable)

Date

Is the applicant the sole owner of the land on which the water right, or portion thereof, proposed for transfer is located? Yes No *If NO, include signatures of all deeded landowners (and mailing and/or e-mail addresses if different than the applicant's) or attach affidavits of consent (and mailing and/or e-mail addresses) from all landowners or individuals/entities to which the water right(s) were conveyed.*

Check the following boxes that apply:

- The applicant is responsible for completion of change(s). Notices and correspondence should continue to be sent to the applicant.
- The receiving landowner will be responsible for completing the proposed change(s) after the final order is issued. Copies of notices and correspondence should be sent to this landowner.
- Both the receiving landowner and applicant will be responsible for completion of change(s). Copies of notices and correspondence should be sent to this landowner and the applicant.

At this time, are the lands in this transfer application in the process of being sold? Yes No

If YES, and you know who the new landowner will be, please complete the receiving landowner information table below. If you do not know who the new landowner will be, then a request for assignment will have to be filed for at a later date.

If a property sells, the certificated water right(s) located on the land belong to the new owner, unless a sale agreement or other document states otherwise. For more information see: https://www.oregon.gov/owrd/WRDFormsPDF/Transfer_Property_Transactions.pdf

RECEIVING LANDOWNER NAME			PHONE NO.	ADDITIONAL CONTACT NO.
ADDRESS				FAX NO. RECEIVED
CITY	STATE	ZIP	E-MAIL	APR 15 2021

Describe any special ownership circumstances here: _____

OWRD

- Check here if any of the water rights proposed for transfer are or will be located within or served by an irrigation or other water district. (Tip: Complete and attach Supplemental Form D.)

IRRIGATION DISTRICT NAME	ADDRESS		
CITY	STATE	ZIP	

- Check here if water for any of the rights supplied under a water service agreement or other contract for stored water with a federal agency or other entity.

ENTITY NAME	ADDRESS		
CITY	STATE	ZIP	

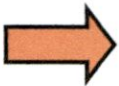

To meet State Land Use Consistency Requirements, you must list all county, city, municipal corporation, or tribal governments within whose jurisdiction water will be diverted, conveyed or used.

ENTITY NAME Linn County	ADDRESS 300 SW 4th Ave.		
CITY Albany	STATE OR	ZIP 97321	

ENTITY NAME	ADDRESS		
CITY	STATE	ZIP	

13675 -

Part 5 of 5 – Water Right Information

RECEIVED

APR 15 2021

CERTIFICATE # 76538

OWRD

Description of Water Delivery System

System capacity: 2.3 cubic feet per second (cfs) **OR**
 _____ gallons per minute (gpm)

Describe the current water delivery system or the system that was in place at some time within the last five years. Include information on the pumps, canals, pipelines, and sprinklers used to divert, convey, and apply the water at the authorized place of use. **40 HP submersible pump conveys water to field via 4" buried mainline and is applied by a big gun.**

Table 1. Location of Authorized and Proposed Point(s) of Diversion (POD) or Appropriation (POA)

(Note: If the POD/POA name is not specified on the certificate, assign it a name or number here.)

POD/POA Name or Number	Is this POD/POA Authorized on the Certificate or is it Proposed?	If POA, OWRD Well Log ID# (or Well ID Tag # L-___)	Twp		Rng		Sec	¼ ¼		Tax Lot, DLC or Gov't Lot	Measured Distances (from a recognized survey corner)
Well 1	<input checked="" type="checkbox"/> Authorized <input type="checkbox"/> Proposed	MARI 50649/ LINN 6573	10	S	2	W	10	NE	SW	501	1040' S and 560' E from the Interior Ell Corner of Stewart DLC 54
Well 2	<input type="checkbox"/> Authorized <input checked="" type="checkbox"/> Proposed		10	S	2	W	10	NW	SW	501	1240' S and 300' E from the Interior Ell Corner of Stewart DLC 54
	<input type="checkbox"/> Authorized <input type="checkbox"/> Proposed										
	<input type="checkbox"/> Authorized <input type="checkbox"/> Proposed										

Check all type(s) of change(s) proposed below (change "CODES" are provided in parentheses):

- Place of Use (POU)
- Character of Use (USE)
- Point of Diversion (POD)
- Additional Point of Diversion (APOD)
- Surface Water POD to Ground Water POA (SW/GW)
- Supplemental Use to Primary Use (S to P)
- Point of Appropriation/Well (POA)
- Additional Point of Appropriation (APOA)
- Substitution (SUB)
- Government Action POD (GOV)

Will all of the proposed changes affect the entire water right?

- Yes Complete only the Proposed ("to" or "on" lands) section of Table 2 on the next page. Use the "CODES" listed above to describe the proposed changes.
- No Complete all of Table 2 to describe the portion of the water right to be changed.

13675 -

Table 2. Description of Changes to Water Right Certificate # 76538

List the change proposed for the acreage in each ¼ ¼. If more than one change is proposed, specify the acreage associated with each change. If there is more than one POD/POA involved in the proposed changes, specify the acreage associated with each POD/POA.

AUTHORIZED (the "from" or "off" lands)										PROPOSED (the "to" or "on" lands)									
The listing that appears on the certificate BEFORE PROPOSED CHANGES										The listing as it would appear AFTER PROPOSED CHANGES									
List only that part or portion of the water right that will be changed.																			
Twp	Rng	Sec	¼ ¼	Tax Lot	Gvt Lot or DLC	Acres	Type of USE listed on Certificate	POD(s) or POA(s) (name or number from Table 1)	Priority Date	Twp	Rng	Sec	¼ ¼	Tax Lot	Gvt Lot or DLC	Acres	New Type of USE	POD(s)/ POA(s) to be used (from Table 1)	Priority Date
10 S	2 W	10	SW	NW	501	2	Irrigation	Well 1	1993	10 S	2 W	10	SW	NW	501	2	Irrigation	Well 1, 2	1993
10 S	2 W	10	NE	SW	501	3	Irrigation	Well 1	1993	10 S	2 W	10	NE	SW	501	3	Irrigation	Well 1, 2	1993
10 S	2 W	10	NW	SW	501	21.6	Irrigation	Well 1	1993	10 S	2 W	10	NW	SW	501	6.5	Irrigation	Well 1, 2	1993
										10 S	2 W	10	NW	SW	501	4.3	Irrigation	Well 1, 2	1993
										10 S	2 W	10	NW	SW	501	N/A	Agricultural & Stockwater	Well 1, 2	1993
										10 S	2 W	10	SW	SW	501	1.6	Irrigation	Well 1, 2	1993
TOTAL ACRES: 45.7										TOTAL ACRES: 25.3									

Additional remarks: The 20.4-acre discrepancy between the total acreage of the from lands and the total acreage of the to lands is due to the conversion of this 20.4-acre portion of Cert. 76538 to Agricultural & Stockwater Use. The POU for the Agricultural & Stockwater portion is described in table 2, but a specific acreage is not assigned, just a maximum rate (0.26 cfs, standard IR rate for the converted 20.4 acres).

For Place of Use or Character of Use Changes

Are there other water right certificates, water use permits or ground water registrations associated with the "from" or the "to" lands? Yes No

If YES, list the certificate, water use permit, or ground water registration numbers: _____.



Pursuant to ORS 540.510, any "layered" water use such as an irrigation right that is supplemental to a primary right proposed for transfer must be included in the transfer or be cancelled. Any change to a ground water registration must be filed separately in a ground water registration modification application.

For Substitution (ground water supplemental irrigation will be substituted for surface water primary irrigation)

Ground water supplemental Permit or Certificate # _____;
Surface water primary Certificate # _____.

For a change from Supplemental Irrigation Use to Primary Irrigation Use

Identify the primary certificate to be cancelled. Certificate # _____

For a change in point(s) of appropriation (well(s)) or additional point(s) of appropriation:

Well log(s) are attached for each authorized and proposed well(s) that are clearly labeled and associated with the corresponding well(s) in Table 1 above and on the accompanying application map.

Tip: You may search for well logs on the Department's web page at:
http://apps.wrd.state.or.us/apps/gw/well_log/Default.aspx

AND/OR

Describe the construction of the authorized and proposed well(s) in Table 3 for any wells that do not have a well log. For *proposed wells not yet constructed or built*, provide "a best estimate" for each requested information element in the table. The Department recommends you consult a licensed well driller, geologist, or certified water right examiner to assist with assembling the information necessary to complete Table 3.

Table 3. Construction of Point(s) of Appropriation

Any well(s) in this listing must be clearly tied to corresponding well(s) described in Table 1 and shown on the accompanying application map. Failure to provide the information will delay the processing of your transfer application until it is received. The information is necessary for the department to assess whether the proposed well(s) will access the same source aquifer as the authorized point(s) of appropriation (POA). The Department is prohibited by law from approving POA changes that do not access the same source aquifer.

Proposed or Authorized POA Name or Number	Is well already built? (Yes or No)	If an existing well: OWRD Well ID Tag No. L-____	Total well depth	Casing Diameter	Casing Intervals (feet)	Seal depth(s) (intervals)	Perforated or screened intervals (in feet)	Static water level of completed well (in feet)	Source aquifer (sand, gravel, basalt, etc.)	Well-specific rate (cfs or gpm). If less than full rate of water right
Well 2	No		250' +/-	12"		Min. 18'			Sand and gravel	

RECEIVED

APR 15 2021

10WRD 75 -

RECEIVED

MAY 31 1995

WELL 1 / Os / Zw / 10
7702

STATE OF OREGON
WATER WELL REPORT
(as required by ORS 537.765)

2
LINN
6573

WATER RESOURCES DEPT. (START CARD) #

Instructions for completing this report are on the last page of this form.

(1) OWNER:

Well Number 2823
Name Tracy Mount
Address 37225 Jefferson Scio Dr.
City Scio State OR Zip 97374

(2) TYPE OF WORK

New Well Deepening Alteration (repair/recondition) Abandonment

(3) DRILL METHOD:

Rotary Air Rotary Mud Cable Auger
 Other

(4) PROPOSED USE:

Domestic Community Industrial Irrigation
 Thermal Injection Livestock Other

(5) BORE HOLE CONSTRUCTION:

Special Construction approval Yes No Depth of Completed Well 255 ft.
Explosives used Yes No Type _____ Amount _____

HOLE		SEAL					
Diameter	From To	Material	From To	Sacks or pounds			
12	0 95	Cement	0 95	75 sacks			
10	0 255	BORE					

How was seal placed: Method A B C D E
 Other _____

Backfill placed from _____ ft. to _____ ft. Material _____
Gravel placed from _____ ft. to _____ ft. Size of gravel _____

(6) CASING/LINER:

	Diameter	From	To	Gauge	Steel	Plastic	Welded	Threaded
Casing:	10	2	199	250	<input checked="" type="checkbox"/>	<input type="checkbox"/>	<input checked="" type="checkbox"/>	<input type="checkbox"/>
Liner:	NONE				<input type="checkbox"/>	<input type="checkbox"/>	<input type="checkbox"/>	<input type="checkbox"/>

Final location of shoe(s) NONE

(7) PERFORATIONS/SCREENS:

Perforations Method Holte
 Screens Type _____ Material _____

From	To	Slot size	Number	Diameter	Tele/pipe size	Casing	Liner
140	195	1/4x1	2400		10"	<input checked="" type="checkbox"/>	<input type="checkbox"/>

(8) WELL TESTS: Minimum testing time is 1 hour

Yield gal/min	Drawdown	Drill stem at	Time
300		198	1 hr.

Pump Bailer Air Flowing Artesian

Temperature of water 56° Depth Artesian Flow Found _____
Was a water analysis done? Yes By whom _____
Did any strata contain water not suitable for intended use? Too little
 Salty Muddy Odor Colored Other _____
Depth of strata: _____

(9) LOCATION OF WELL by legal description:

County LINN Latitude _____ Longitude _____
Township 10 N or S Range 2 E or W WM.
Section 10 1/4 1/4
Tax Lot 200 Lot _____ Block _____ Subdivision _____
Street Address of Well (or nearest address) 37225 Jefferson Scio Dr. Scio, OR 97374

(10) STATIC WATER LEVEL:

18 ft. below land surface. Date 5-22-95
Artesian pressure _____ lb. per square inch. Date _____

(11) WATER BEARING ZONES:

Depth at which water was first found 165

From	To	Estimated Flow Rate	SWL
165	190	200	18
215	221	100	18
245	255	50	18

(12) WELL LOG:

Ground Elevation _____

Material	From	To	SWL
Blue Clay	90	115	
Sandy Clay	115	120	
Sticky Clay Blue	120	165	
Black Sand	165	170	18
Medium Gravel & Sand	170	190	18
Blue Sandy Clay	190	215	
Sand & Gravel	215	221	18
Blue Clay	221	245	
Sand & Gravel	245	255	18

RECEIVED

APR 15 2021

OWRD

Date started 5-18-95 Completed 5-22-95

(unbonded) Water Well Constructor Certification:

I certify that the work I performed on the construction, alteration, or abandonment of this well is in compliance with Oregon water supply well construction standards. Materials used and information reported above are true to the best of my knowledge and belief.

Signed Claude J. WWC Number 1279 Date 5-30-95

(bonded) Water Well Constructor Certification:

I accept responsibility for the construction, alteration, or abandonment work performed on this well during the construction dates reported above. All work performed during this time is in compliance with Oregon water supply well construction standards. This report is true to the best of my knowledge and belief.

Signed Bob Jones WWC Number 514 Date 5-30-95

The original and true copy of this report are to be filed with the

WATER WELL REPORT RECEIVED

APR 15 1976

Permit No. 573516 MARI 50649 WELL 1

STATE OF OREGON (Please type or print)

MAR 15 1976

State Well No.

State Permit No.

(1) OWNER:

Name Jerry Savage
Address Rt. 3, Box 238
Lebanon, Oregon

(2) TYPE OF WORK (check):

New Well [X] Deepening [] Reconditioning [] Abandon []
If abandonment, describe material and procedure in Item 12.

(3) TYPE OF WELL:

Rotary [] Driven []
Cable [X] Jetted []
[] Bored []

(4) PROPOSED USE (check):

Domestic [] Industrial [] Municipal []
Irrigation [X] Test Well [] Other []

(5) CASING INSTALLED:

12" Diam. from +1 ft. to 89 ft. Gage .250
Threaded [] Welded [X]

(6) PERFORATIONS:

Type of perforator used Cutting Torch
Size of perforations 200 in. by 6 in.
perforations from 48 ft. to 81 ft.

(7) SCREENS:

Well screen installed? [] Yes [X] No
Manufacturer's Name
Type Model No.
Diam. Slot size Set from ft. to ft.

(8) WELL TESTS:

Drawdown is amount water level is lowered below static level
Was a pump test made? [] Yes [X] No
Bailer test 60+ gal./min. with 0 ft. drawdown after 2 hrs.

(9) CONSTRUCTION:

Well seal--Material used Cement & puddled Clay
Well sealed from land surface to 47 ft.
Diameter of well bore to bottom of seal 16 in.
Diameter of well bore below seal 12 in.
Number of sacks of cement used in well seal 12 sacks
Number of sacks of bentonite used in well seal
Brand name of bentonite
Number of pounds of bentonite per 100 gallons of water
Was a drive shoe used? [X] Yes [] No
Did any strata contain unusable water? [] Yes [X] No
Type of water? depth of strata
Method of sealing strata off
Was well gravel packed? [] Yes [X] No
Gravel placed from ft. to ft.

(10) LOCATION OF WELL:

County Linn Driller's well number 122
NE 1/4 SW 1/4 Section 10.9S R. 2W W.M.
Bearing and distance from section or subdivision corner

(11) WATER LEVEL: Completed well.

Depth at which water was first found 27
Static level 15 ft. below land surface. Date 2/12/76
Artesian pressure lbs. per square inch. Date

(12) WELL LOG:

Diameter of well below casing 12"
Depth drilled 92 ft. Depth of completed well 90

Formation: Describe color, texture, grain size and structure of material and show thickness and nature of each stratum and aquifer penetrate with at least one entry for each change of formation. Report each change position of Static Water Level and indicate principal water-bearing strata

Table with columns: MATERIAL, From, To, SWL. Rows include Topsoil, Clay, Brown, Cobbles, gravel, coarse, Gravel, coarse, Clay, Brown, Gravel, Medium, Gravel, fine, & Sand, Clay, gray, Gravel, coarse, Gravel, medium, Clay, red, Gravel, Medium, Clay, gray.

Work started 1/19 1976 Completed 2/12 1976
Date well drilling machine moved off of well 2/12 1976

Drilling Machine Operator's Certification:

This well was constructed under my direct supervision. Materials used and information reported above are true to best knowledge and belief.
(Signed) H. E. Richardson Date 2/14 1976
(Drilling Machine Operator)
Drilling Machine Operator's License No. 738

Water Well Contractor's Certification:

This well was drilled under my jurisdiction and this report true to the best of my knowledge and belief.
Name W. A. PANKALLA (Person, firm or corporation) (Type or print)
Address 1257 NE Clover Ridge Rd. A
(Signed) W. A. Pankalla (Water Well Contractor)
Contractor's License No. 621 Date 2-14 1976

(USE ADDITIONAL SHEETS IF NECESSARY)

SP-4565

RECEIVED

APR 15 2021

13675 -

OWRD

Business Registry Business Name Search

[New Search](#)

Business Entity Data

04-12-2021
09:32

Registry Nbr	Entity Type	Entity Status	Jurisdiction	Registry Date	Next Renewal Date	Renewal Due?
1748777-96	DBC	ACT	OREGON	11-30-2020	11-30-2021	
Entity Name	J-S RANCH INC					
Foreign Name						

RECEIVED

APR 15 2021

[New Search](#)

Associated Names

OWRD

Type	PPB	PRINCIPAL PLACE OF BUSINESS			
Addr 1	37225 JEFFERSON SCIO DR				
Addr 2					
CSZ	SCIO	OR	97374	Country	UNITED STATES OF AMERICA

Please click [here](#) for general information about registered agents and service of process.

Type	AGT	REGISTERED AGENT	Start Date	11-30-2020	Resign Date	
Name	BRANDIE		SIMON			
Addr 1	34905 RANCH DR					
Addr 2						
CSZ	BROWNSVILLE	OR	97327	Country	UNITED STATES OF AMERICA	

Type	MAL	MAILING ADDRESS			
Addr 1	34905 RANCH DR				
Addr 2					
CSZ	BROWNSVILLE	OR	97327	Country	UNITED STATES OF AMERICA

Type	PRE	PRESIDENT		Resign Date	
Name	ERIC		SIMON		
Addr 1	34905 RANCH DR				
Addr 2					
CSZ	BROWNSVILLE	OR	97327	Country	UNITED STATES OF AMERICA

Type	SEC	SECRETARY		Resign Date	
Name	BRANDIE		SIMON		
Addr 1	34905 RANCH DR				
Addr 2					
CSZ	BROWNSVILLE	OR	97327	Country	UNITED STATES OF AMERICA

[New Search](#)

Name History 13675 -

Application for Water Right Transfer

Evidence of Use Affidavit



Oregon Water Resources Department
 725 Summer Street NE, Suite A
 Salem, Oregon 97301-1266
 (503) 986-0900
 www.wrd.state.or.us

Please print legibly or type. Be as specific as possible. Attach additional pages if you need more spacing. Supporting documentation must be attached.

State of Oregon)
) ss
 County of LINN)

I, ERIC E. SIMON, in my capacity as OWNER,
 mailing address 34905 RANCH DR., BROWNSVILLE, OR 97327
 telephone number (541)990-5999, being first duly sworn depose and say:

RECEIVED

APR 15 2021

OWRD

1. My knowledge of the exercise or status of the water right is based on (check one):

- Personal observation Professional expertise

2. I attest that:

Water was used during the previous five years on the **entire** place of use for Certificate # 76538; **OR**

My knowledge is specific to the use of water at the following locations within the last five years:

Certificate #	Township	Range	Mer	Sec	1/4 1/4	Gov't Lot or DLC	Acres (if applicable)

OR

- Confirming Certificate # _____ has been issued within the past five years; **OR**
- Part or all of the water right was leased instream at some time within the last five years. The instream lease number is: _____ (Note: If the entire right proposed for transfer was not leased, additional evidence of use is needed for the portion not leased instream.); **OR**
- The water right is not subject to forfeiture and documentation that a presumption of forfeiture for non-use would be rebutted under ORS 540.610(2) is attached.
- Water has been used at the actual current point of diversion or appropriation for more than 10 years for Certificate # _____ (For Historic POD/POA Transfers)

(continues on reverse side)

13675 -

3. The water right was used for: (e.g., crops, pasture, etc.): CROPS

4. I understand that if I do not attach one or more of the documents shown in the table below to support the above statements, my application will be considered incomplete.

Eric E. Simon
Signature of Affiant

4/12/21
Date

Signed and sworn to (or affirmed) before me this 12 day of April, 2021.

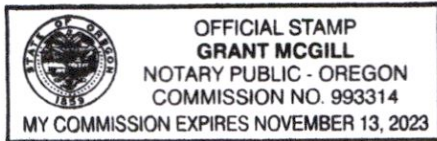

Grant McGill
Notary Public for Oregon

My Commission Expires: 11/13/2023

Supporting Documents	Examples
<input type="checkbox"/> Copy of a water right certificate that has been issued within the last five years. (not a remaining right certificate)	Copy of confirming water right certificate that shows issue date
<input type="checkbox"/> Copies of receipts from sales of irrigated crops or for expenditures related to use of water	<ul style="list-style-type: none"> • Power usage records for pumps associated with irrigation use • Fertilizer or seed bills related to irrigated crops • Farmers Co-op sales receipt
<input type="checkbox"/> Records such as FSA crop reports, irrigation district records, NRCS farm management plan, or records of other water suppliers	<ul style="list-style-type: none"> • District assessment records for water delivered • Crop reports submitted under a federal loan agreement • Beneficial use reports from district • IRS Farm Usage Deduction Report • Agricultural Stabilization Plan • CREP Report
<input checked="" type="checkbox"/> Aerial photos containing sufficient detail to establish location and date of photograph	<p>Multiple photos can be submitted to resolve different areas of a water right. If the photograph does not print with a "date stamp" or without the source being identified, the date of the photograph and source should be added.</p> <p>Sources for aerial photos: OSU – www.oregonexplorer.info/imagery OWRD – www.wrd.state.or.us Google Earth – earth.google.com TerraServer – www.terra-server.com</p>
<input type="checkbox"/> Approved Lease establishing beneficial use within the last 5 years	Copy of instream lease or lease number

RECEIVED

APR 15 2021

13675 -

OWRD

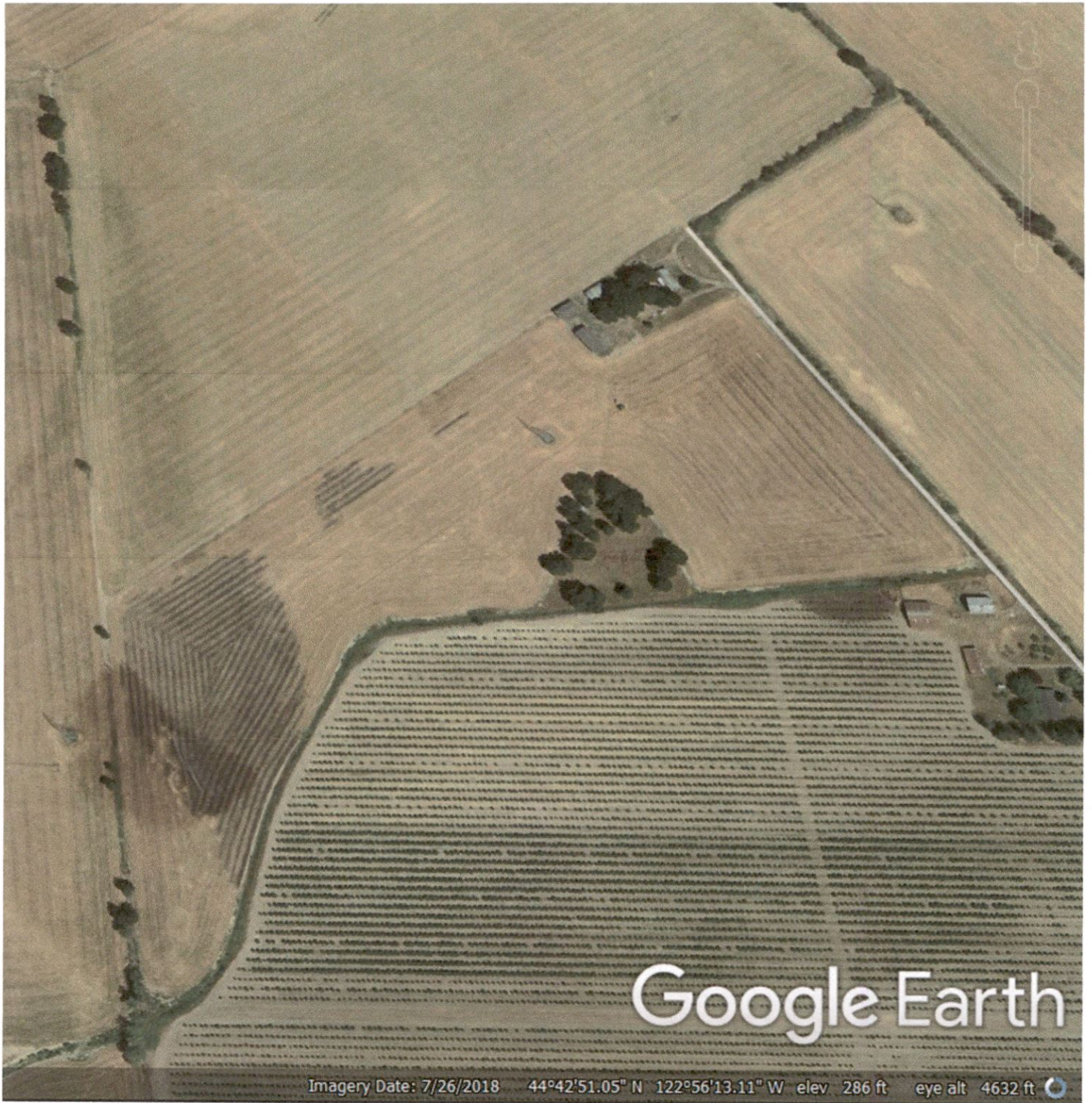

Google Earth

Imagery Date: 7/26/2018 44°42'51.05" N 122°56'13.11" W elev 286 ft eye alt 4632 ft

RECEIVED

APR 15 2021

13675 - OWRD

APR 15 2021

OWRD

< Z

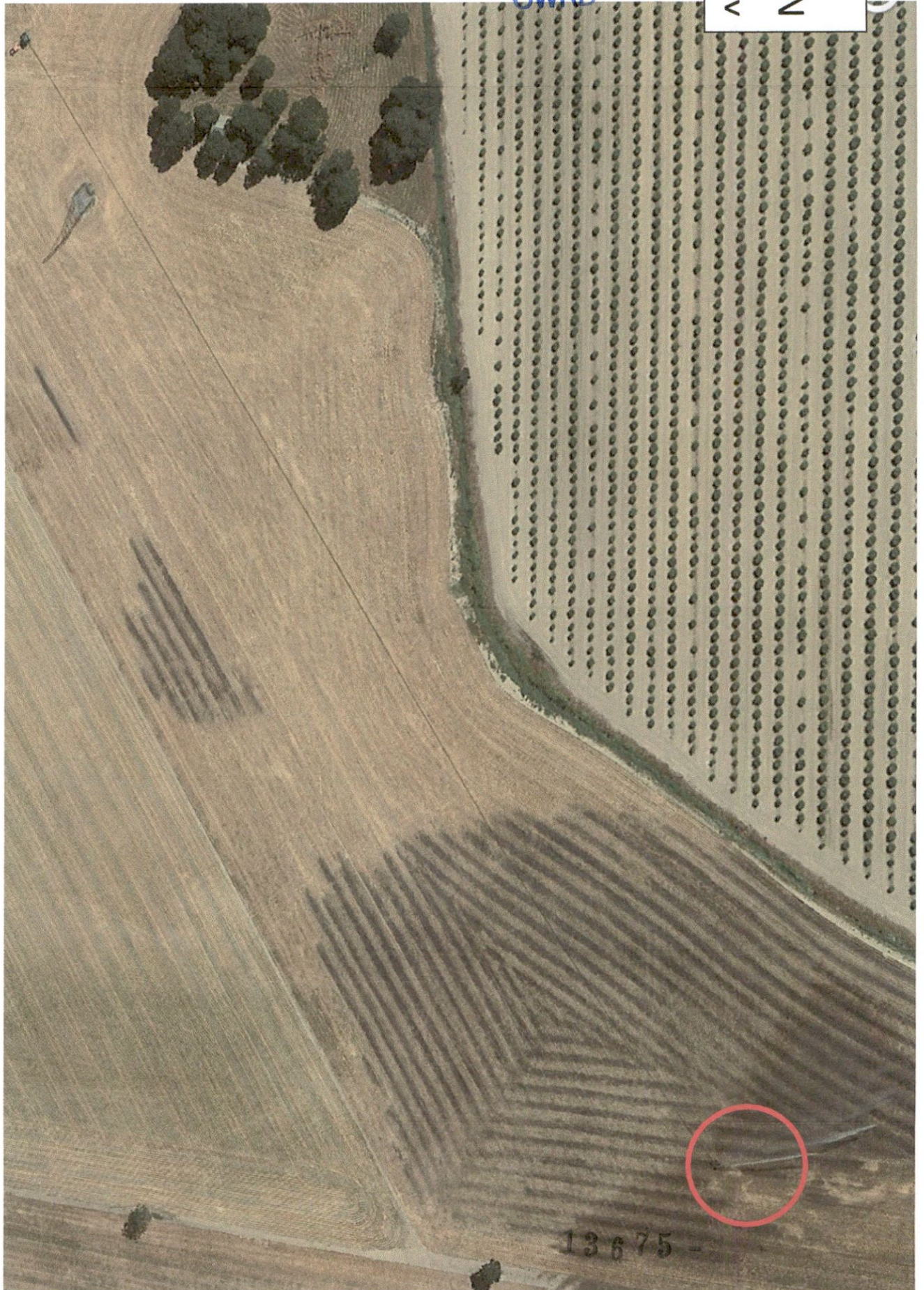

13675 -



Google Earth

Imagery Date: 10/28/2019 44°43'01.54" N 122°55'32.59" W elev 294 ft eye alt 4632 ft

RECEIVED

APR 15 2021

OWRD

13675 -