

MAP FOR

Allocation of Conserved Water

S32, T1S, R4W, WASHINGTON COUNTY

CERTIFICATE 16677

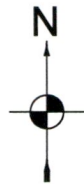

1 IN = 1320 FT
0 660 1320

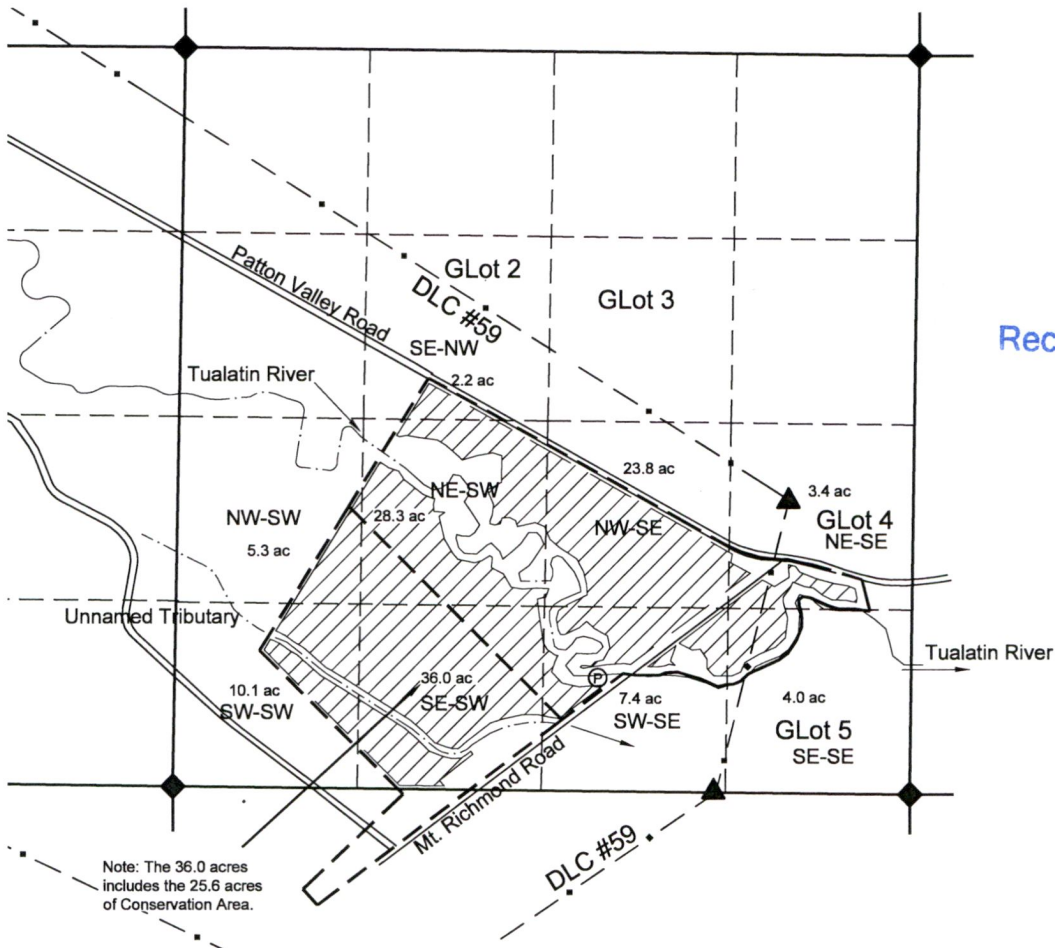

Received by OWRD

MAR 04 2021

Salem, OR

THE PROPOSED POD IS 820' NORTH AND 2200' WEST FROM THE SE CORNER S32.

NOTES:

- THE SECTION, DLC, AND AND PROPERTY LINES ARE FROM A SCALED TAX ASSESSOR MAP.
- GOVERNMENT LOTS (GLot) ARE FROM GENERAL LAND OFFICE RECORDS.
- WATER CONVEYANCE PIPELINES ARE NOT SHOWN; ALL ARE WITHIN THE PROPERTY OWNERSHIP.

LEGEND

- DONATION LAND CLAIM (DLC) CORNER
- SECTION OR QUARTER CORNER
- PROPOSED POINT OF DIVERSION (POD)
- QUARTER-QUARTER LINE
- DLC LINE
- TAX LOT LINE
- SECTION LINE
- LOCATION OF 5.03 FOOT WIDE STRIPS SPACED TWENTY FEET APART; ROWS ALIGNED WITH HATCHING; PER T-12204 & T-12996.

THIS MAP IS NOT INTENDED TO PROVIDE LEGAL DIMENSIONS OR LOCATIONS OF PROPERTY OWNERSHIP LINES.

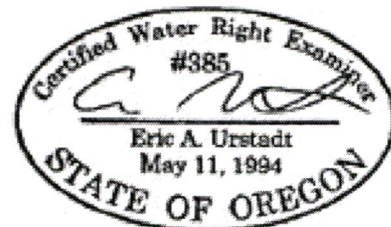

ASPEN RURAL LAND CONSULTING

ERIC URSTADT, PE, PLS
971-250-1520
Mar2021
WVL-Patton5D

MAP FOR

Allocation of Conserved Water

S32, T1S, R4W, WASHINGTON COUNTY

CERTIFICATE 16677

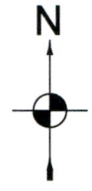

1 IN = 1320 FT
0 660 1320

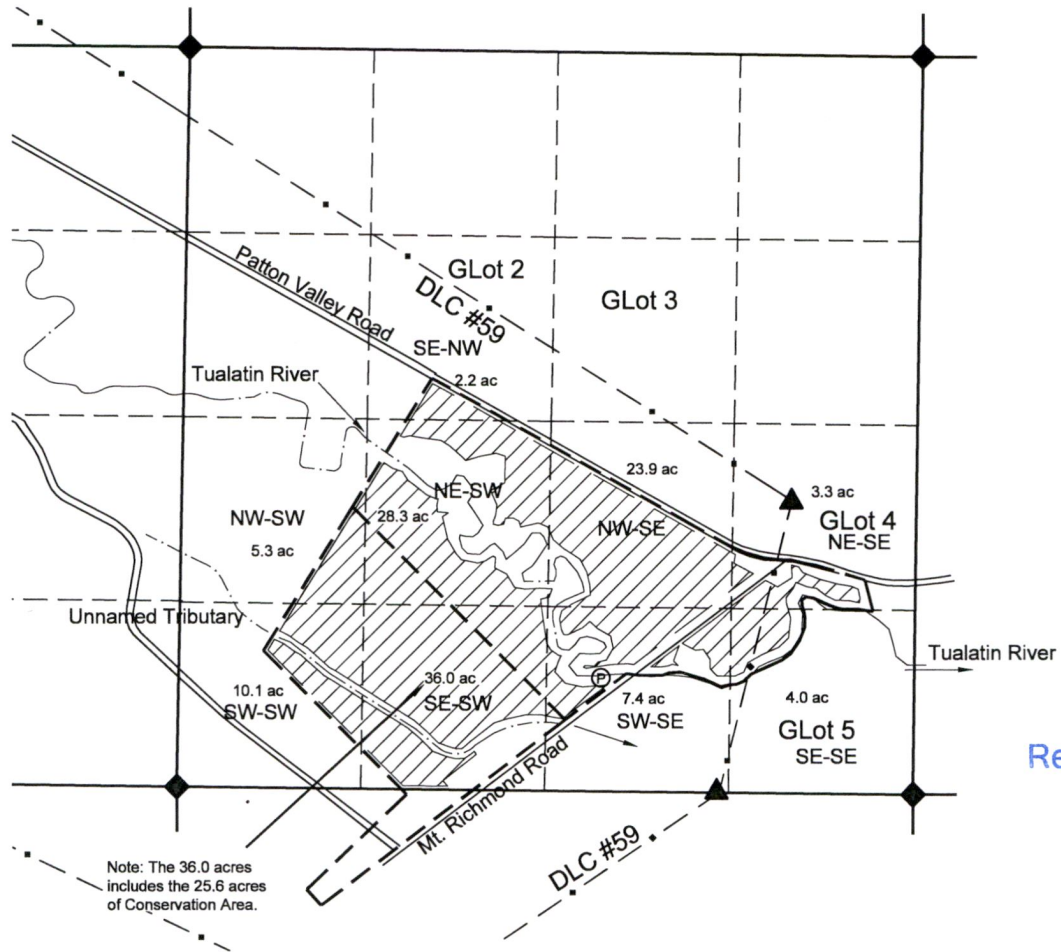

Received by OWRD

MAR 04 2021

Salem, OR

THE PROPOSED POD IS 820' NORTH AND 2200' WEST FROM THE SE CORNER S32.

NOTES:

- THE SECTION, DLC, AND AND PROPERTY LINES ARE FROM A SCALED TAX ASSESSOR MAP.
- GOVERNMENT LOTS (GLot) ARE FROM GENERAL LAND OFFICE RECORDS.
- WATER CONVEYANCE PIPELINES ARE NOT SHOWN; ALL ARE WITHIN THE PROPERTY OWNERSHIP.

LEGEND

- ▲ DONATION LAND CLAIM (DLC) CORNER
- ◆ SECTION OR QUARTER CORNER
- ⊕ PROPOSED POINT OF DIVERSION (POD)
- QUARTER-QUARTER LINE
- - - DLC LINE
- TAX LOT LINE
- SECTION LINE
- LOCATION OF 5.03 FOOT WIDE STRIPS SPACED TWENTY FEET APART; ROWS ALIGNED WITH HATCHING; PER T-12204 & T-12996.

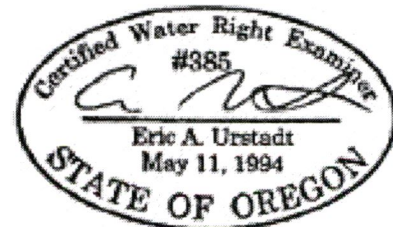

ASPEN RURAL LAND CONSULTING

ERIC URSTADT, PE, PLS
971-250-1520
Mar2021
WVL-Patton5D

THIS MAP IS NOT INTENDED TO PROVIDE LEGAL DIMENSIONS OR LOCATIONS OF PROPERTY OWNERSHIP LINES.