



Oregon Water Resources Department
 725 Summer Street NE, Suite A
 Salem, Oregon 97301
 (503) 986-0900
 www.wrd.state.or.us

Request for Assignment

If the Department determines that the application is incomplete, fees have not been paid, or the required documents are not acceptable, the application and all fees submitted will be returned to the applicant.
 If for multiple rights, a separate form and fee for each right will be required.

I, Glenn F. Woodbury
 (Name of Current Holder of Record)
932 St. Andrews Way Eagle Point, OR 97502 541-821-8715
 (Mailing Address) (City) (State) (Zip) (Phone #)

- hereby assign all my interest in and to the entire application/permit/transfer/limited license/groundwater statement; (example, sold all the land authorized under the right)
- hereby assign all my interest in and to a portion of application/permit/transfer/limited license/groundwater statement; (You must include a map showing the portion of the application/permit/transfer order/limited license/groundwater statement to be assigned. Example, sold a portion of the land authorized under the right)
- hereby assign a portion of my interest in and to the entire application/permit/transfer/limited license/groundwater statement; (example, adding an additional person)

Application # T-13592 ; Permit # _____ ; Transfer # _____ ;
 Limited License # _____ ; Groundwater Statement # _____ ;

as filed in the office of the Water Resources Director, to:

Trin Corp Roth 401(K) James Beard, Trustee
 (Name of New Owner) 711 Medford Ctr Pmb 126
955 Towne Center Drive, Suite B Medford, OR 97504 541-840-8733
 (Mailing Address) (City) (State) (Zip) (Phone #)

RECEIVED

APR 12 2021

OWRD

Note: If there are other owners of the property described in the application, permit, transfer order, limited license, or groundwater statement, you must provide a list of all other owners' names and mailing addresses and attach it to this form. Write the initials (first letters) of your first and last names at the spot indicated below _____.

I hereby certify that I have notified all other owners of the property described in this application, permit, transfer order, limited license, or groundwater statement of this Request of Assignment.

Witness my hand this 31 day of March, 2021.
 (Day) (Month) (Year)

Signature of Current Holder of Record Glenn F. Woodbury

Failure to provide any of the required information will result in the return of your application.

part assign. - approve 1202-6-19-2021 SBY

This certifies assignment and record change at Oregon Water Resources Department effective 8:00 a.m. on date of receipt at Salem, Oregon.



Fee receipt # 134945
 For Director by Mary Bjork, Program Analyst in Water Rights Division. M-Bjork

The completed "Request for Assignment" form *must* be submitted to the Department along with the recording fee of \$100.

Transfer Application Map under Certificate 4903
 T 40 S, R 9 W, W M, Josephine County
 Portions of Sections 24 & 25
 December 11, 2020

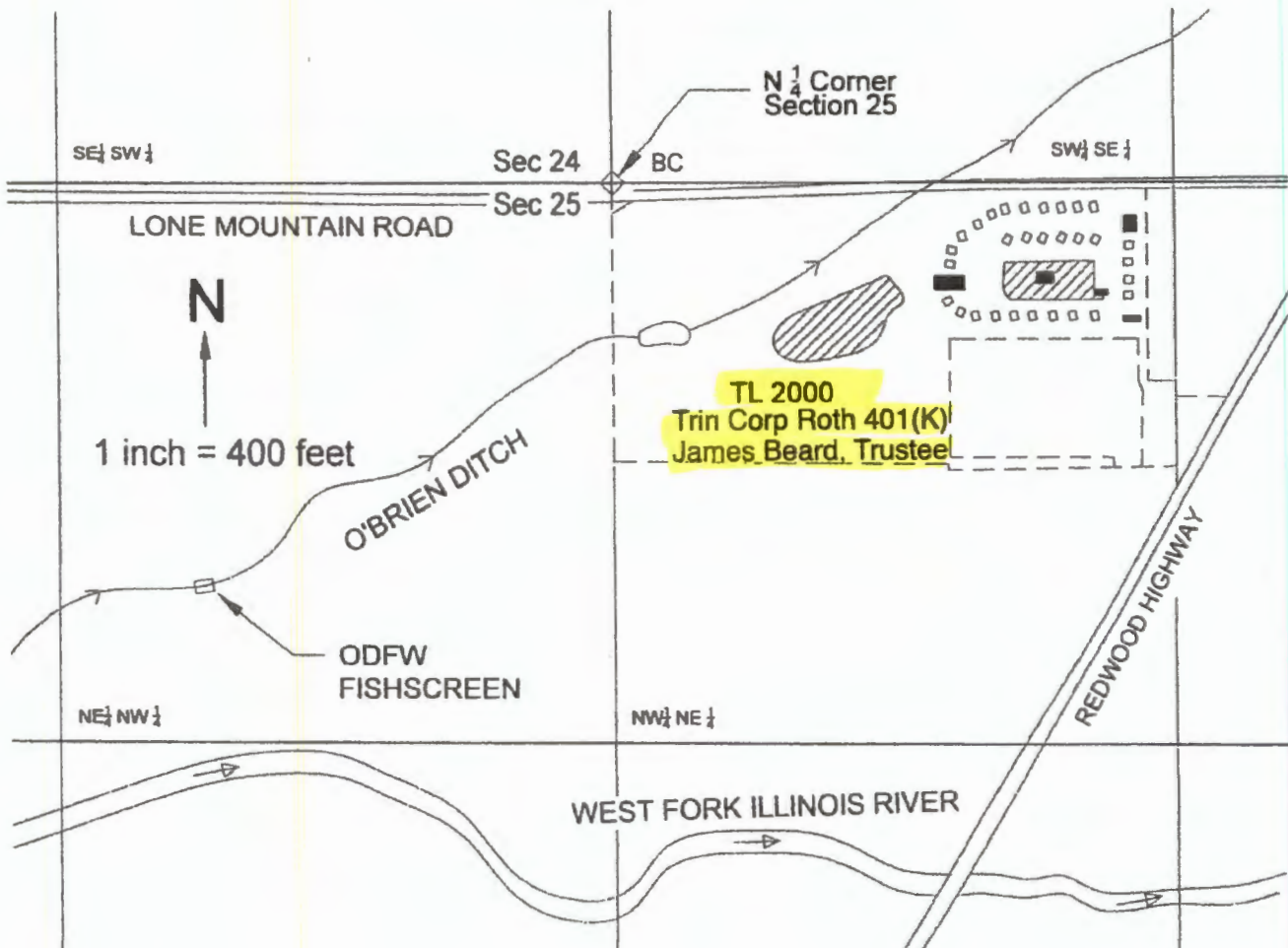
Map 1 of 2



-  1.0 acre of proposed irrigation POU subject to this Transfer Application. Portion of POU authorized under Cert. 4903 (App. S-6998, Permit S-4471) with Priority of February 17, 1920.
-  5.6 gpm of proposed group domestic use POU subject to this Transfer Application. Portion of POU authorized under Cert. 4903.
-  Buildings

RECEIVED

APR 12 2021



Request For Assignment

TL 2000 is being requested for assignment to: TRIN CORP ROTH 401K

OWRD

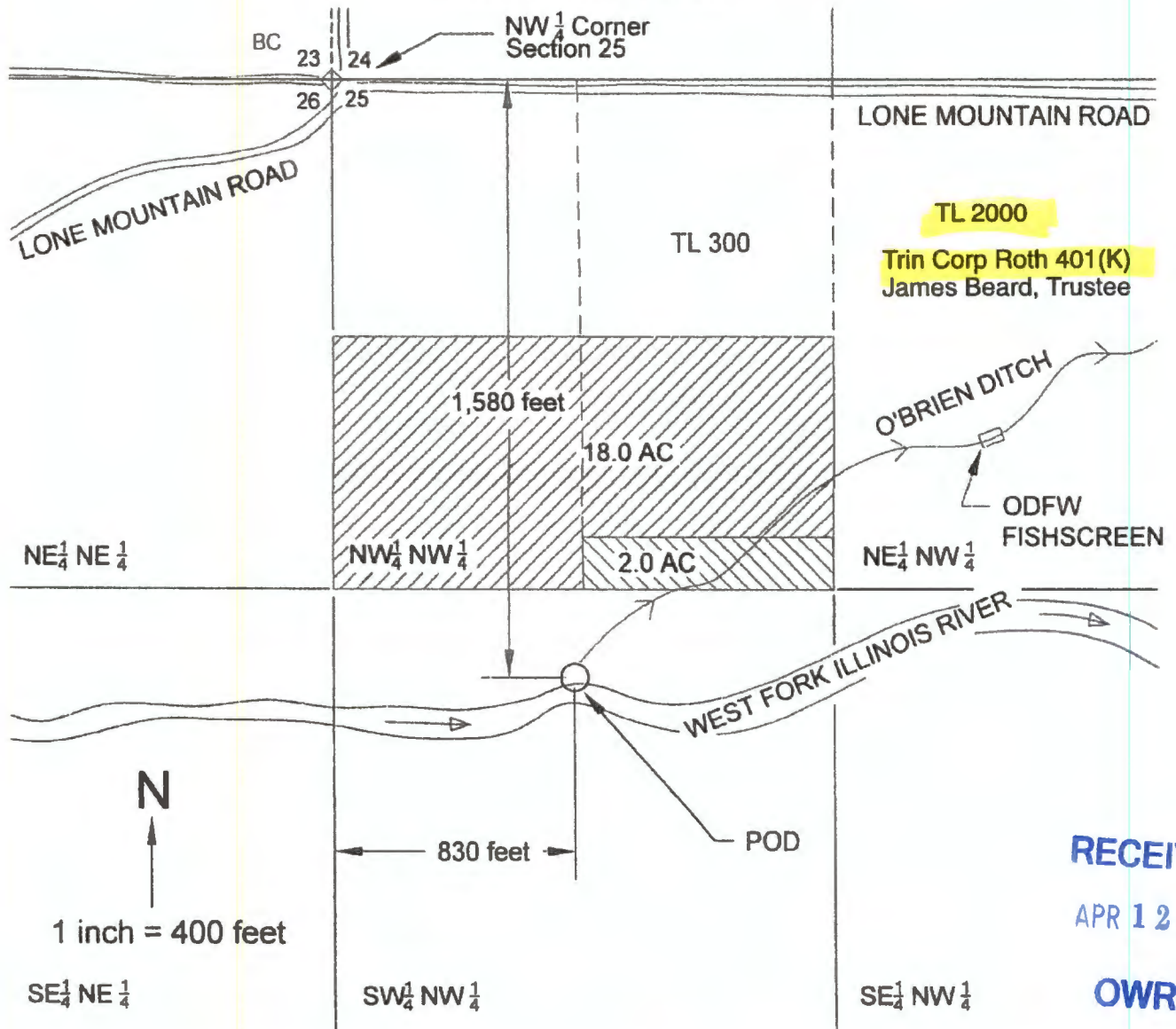
Transfer Application Map under Certificate 4903
 T 40 S, R 9 W, W M, Josephine County
 Portions of Sections 23, 24, 25 & 26
 December 11, 2020



-  2.0 acres of existing irrigation POU subject to this Transfer Application. Portion of POU authorized under Cert. 4903 (App. S-6998, Permit S-4471) with Priority of February 17, 1920.
-  18.0 acres of remaining water right, not subject to Transfer. Portion of POU authorized under Cert. 4903.
- POD Existing Point of Diversion - Located 830 feet E & 1,580 feet S of NW $\frac{1}{4}$ corner of Section 25.

Request For Assignment