



State of Oregon
 Water Resources Department
 725 Summer Street NE, Suite A
 Salem, Oregon 97301-1266
 (503) 986-0900

Application for District Instream Lease

Part 1 of 4 – Minimum Requirements Checklist

This Application to be used for water rights in the name of or conveyed by an Irrigation District (or similar organization) Complete Parts 1 through 4 and any required attachments	OWRD #	1L-1873
	District #	TSID 1

Check all items included with this application. (N/A = Not Applicable)

Yes N/A **Pooled Lease**-a lease with more than one Lessor (Landowner/water right interest holder)

Fee in the amount of:

\$520.00 for a lease involving four or more landowners or four or more water rights

Or \$350.00 for all other leases

Check enclosed or

Fee Charged to customer account Deschutes River Cons. (Account name)

Part 1 – Completed Minimum Requirements Checklist

Part 2 – Completed District and Other Party Signature Page

Part 3 – Completed Place of Use and Lessor Signature Page
 (Include a separate Part 3 for each Lessor.)

Part 4 – Completed Water Right and Instream Use Information
 (Include a separate Part 4 for each Water Right.)

How many Water Rights are included in the lease application? 4 (# of rights)

List each water right to be leased instream here: 74135, 93689, 93690, 93692

Yes N/A **Other water rights**, if any, appurtenant to the lands involved in the lease application and not proposed to be leased instream.

List those other water rights here: _____

Yes No **Conservation Reserve Enhancement Program CREP** – Are some or all of the lands to be leased part of CREP or another Federal program (list here: _____)?

Required Attachments:

Yes N/A Instream lease application map(s). More than one QQ and property may be included on each map. A map is **not** required if an entire right is being leased or if the right is for use of municipal or quasi-municipal water use. The map should include the following:

- A north arrow and map scale (no smaller than 1" = 1320').
- Label township, range, section and quarter-quarter (QQ).
- If an irrigation right, the numbers of acres to be leased in each quarter-quarter identify and hachure/shade to differentiate between the acreage being leased and any remaining. If the place of use has more than one priority date, source stream, and/or point of diversion you **must identify each with separate hachuring or shading** and label.
- Tax lot lines and numbers must be included on the map and should clearly identify the property(s) involved.

Yes N/A **If the Lessor(s) is not** the deeded land owner, include one of the following:

- A notarized statement from the land owner consenting to the lease and a copy of the recorded deed; or
- A water right conveyance agreement and a copy of the recorded deed for the landowner at the time the water right was conveyed; or
- Other documentation.

Yes N/A **If the right has not** been used in the last five years; provide supporting documentation indicating why a right (or portion thereof) is **not** subject to forfeiture.

Received by OWRD

MAY 14 2021

Salem, OR

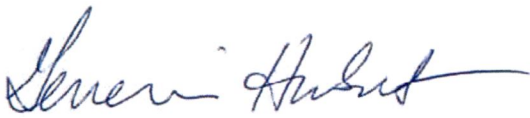

Date: 5/1/2021

Signature of Lessee

Printed name (and title): Genevieve Hubert, Program Manager

Business/organization name: Deschutes River Conservancy

Mailing Address (with state and zip): 700 NW Hill St., Ste #1, Bend, OR 97703

Phone number (include area code): 541-382-4077 **E-mail address: gen@deschutesriver.org

**** BY PROVIDING AN E-MAIL ADDRESS, CONSENT IS GIVEN TO RECEIVE ALL CORRESPONDENCE FROM THE DEPARTMENT ELECTRONICALLY. COPIES OF THE FINAL ORDER DOCUMENTS WILL ALSO BE MAILED TO THE LESSOR**

Received by OWRD

MAY 14 2021

Salem, OR

Part 3 of 4 – Place of Use – Lessor Information and Signatures

**Complete Table 1 Identify water right(s) proposed to be leased instream
Provide a separate Part 3 for each Lessor (water right interest holder/landowner)**

Table 1

Irrigation District or other Water Purveyor Name: Three Sisters Irrigation District													
Specify Water Right, Priority Date, point of diversion(s) (POD), place of use, tax lot, gov't lot/DLC, acres to be leased, original use type, certificate page number, and any previous lease. If not enough room below, you may add rows (see instructions) or create a spreadsheet/table (matching Table 1) and attach. Any attached table should include reference to the Lessor.													
Water Right #	Priority Date	POD #	Twp	Rng	Sec	Q-Q		Tax Lot	Gov't Lot/DLC #	Acres	Use	Page #	Previous Lease #
74135	1903	Main	15 s	10 e	11	nw	se	1400		1.0	IR		
74135	1903	Main	15 s	10 e	11	sw	se	1400		28.7	IR		
74135	1903	Main	15 s	10 e	11	se	se	1400		17.9	IR		
74135	1903	Main	15 s	10 e	14	nw	ne	1800		15.1	IR		
74135	1903	Main	15 s	10 e	14	ne	ne	1800		0.3	IR		
74135	1895	Main	15 s	10 e	14	ne	ne	1800		10.5	IR		
Any additional information about the right: 63 ac 1903, 10.5 ac 1895 73.5 ac total													
Farm Deferral Tax Status: Counties make the determination of whether a property qualifies for the farm use assessment without consideration of whether the lands have an associated water right which is leased instream. If you have questions regarding the farm use assessment you should contact your local county assessor. You should contact your County for any weed ordinance and management requirements.													

The undersigned declare:

1. I/We agree during the term of this lease to suspend use of water allowed under the water right(s) involved in the lease as well as and any other appurtenant primary or supplemental water right(s); and
2. I/We certify are the lessor(s) (water right interest holder) of the water right(s) in Table 1. If not the deeded land owner, I/we have obtained consent from the deeded land owner and/or have provided documentation of authorization to pursue the instream lease; and
3. I/We affirm that the information in this application is true and accurate.

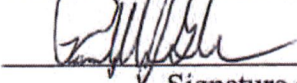

 _____ Date: 4/27/21
 Signature of Lessor

Received by OWRD

Printed name (and title): Randy Gardner, Ranch Manager Business name, if applicable: Circle of Trees, Lazy Z East
 Mailing Address (with state and zip): P.O. Box 1671, Sisters, OR 97759
 Phone number (include area code): _____ **E-mail address: r.gardner@morrow.com

MAY 14 2021

Salem, OR





 _____ Date: 4/27/21
 Signature of Lessor

Printed name (and title): RANDY GARDNER Business name, if applicable: N/A
Mailing Address (with state and zip): _____ Phone number (include area code): 541-325-3020 **E-mail address: r.gardner@morrow.com
P.O. BOX 1671
SESTER, OR. 97759

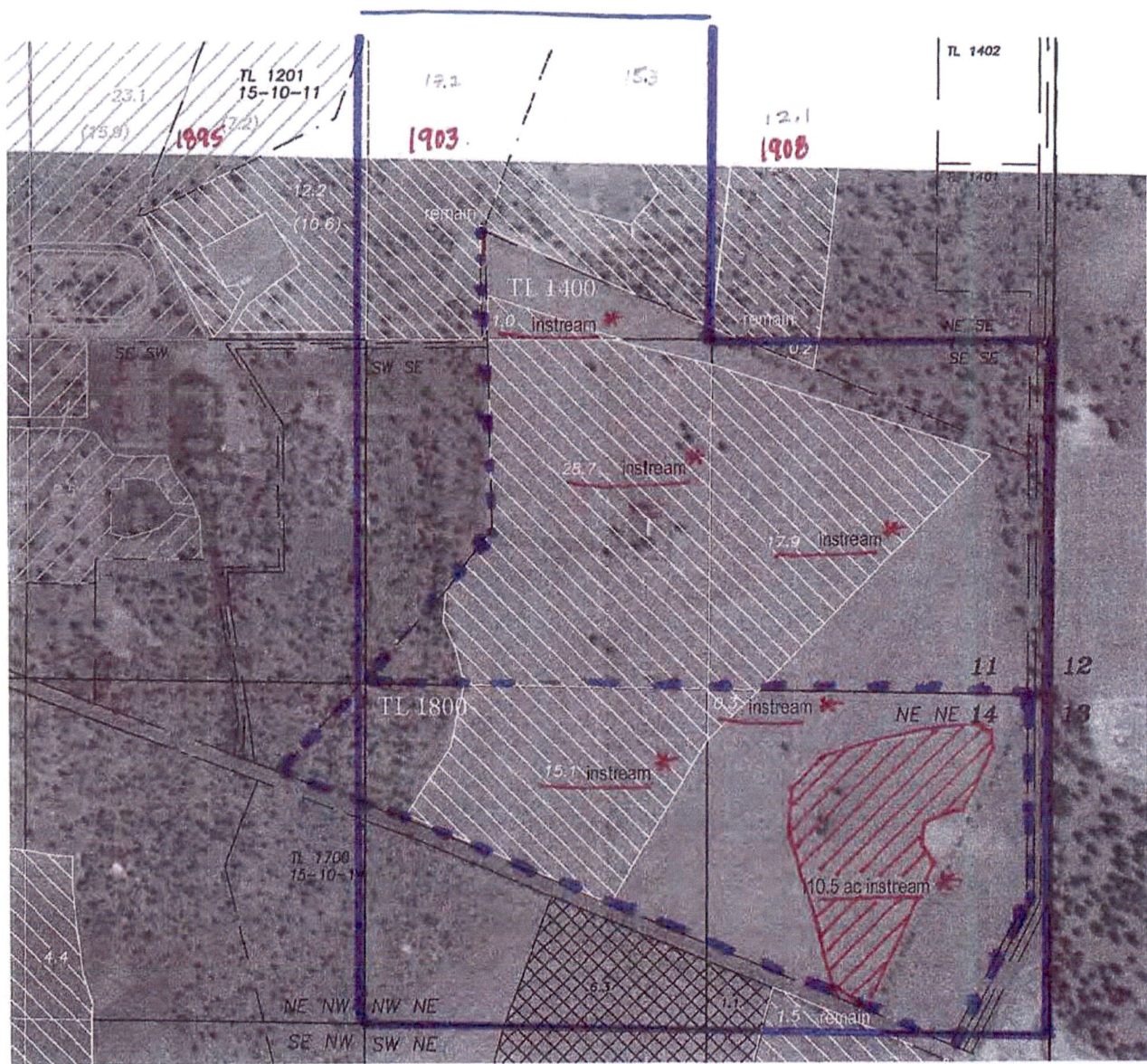
Received by OWRD
MAY 14 2021
Salem, OR

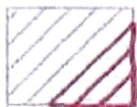
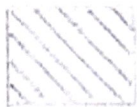
Water Rights Summary
 Tax Lots 1400 and 1800
 Portions of Sections 11 & 14
 T15S, R10E, W.M
 Deschutes County, Oregon



- Parcel boundary
- ⊙ Approximate well location
-  Cert 74135
Three Sisters ID water
Priority date 1895
TL 1800 - NWNE, NENE
10.5 Ac in-stream lease *
-  Cert 74135
Priority date 1903
TL 1400 - NWSE, NESE, SWSE, SESE
47.6 Ac in-stream lease *
-  Cert. 93690
Priority date 1908
-  Cert 93679
Priority date 12/31/1900

T15S, R10E, W.M.
 Deschutes County Oregon

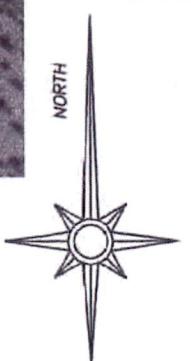
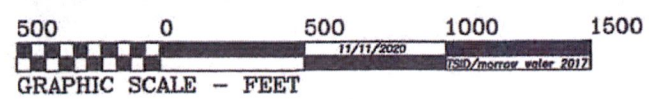

In-stream Lease by TL & priority *

- TL 1400 - 47.6 ac, priority 1903
- TL 1800 - 15.4 ac, priority 1903
- TL 1800 - 10.5 ac, priority 1895

Total in-stream lease *

- 63 ac - 1903
- 10.5 ac - 1895
- 73.5 ac TOTAL

Received by OWRD

MAY 14 2021

Salem, OR

Part 3 of 4 – Place of Use –Lessor Information and Signatures

**Complete Table 1 Identify water right(s) proposed to be leased instream
Provide a separate Part 3 for each Lessor (water right interest holder/landowner)**

Table 1

Irrigation District or other Water Purveyor Name: Three Sisters Irrigation District

Specify Water Right, Priority Date, point of diversion(s) (POD), place of use, tax lot, gov't lot/DLC, acres to be leased, original use type, certificate page number, and any previous lease.

If not enough room below, you may add rows (see instructions) or create a spreadsheet/table (matching Table 1) and attach.

Any attached table should include reference to the Lessor.

Water Right #	Priority Date	POD #	Twp	Rng	Sec	Q-Q	Tax Lot	Gov't Lot/DLC #	Acres	Use	Page #	Previous Lease #
74135	1899	Main	14 S	11 E	30	ne sw	4701		24.1	IRR	8	1813

Any additional information about the right: 33 acres irrigation. 24.1 ac lease. 8.9 ac remain. 1.5 acres off T-8994

Farm Deferral Tax Status: Counties make the determination of whether a property qualifies for the farm use assessment without consideration of whether the lands have an associated water right which is leased instream. If you have questions regarding the farm use assessment you should contact your local county assessor. You should contact your County for any weed ordinance and management requirements.

The undersigned declare:

1. I/We agree during the term of this lease to suspend use of water allowed under the water right(s) involved in the lease as well as and any other appurtenant primary or supplemental water right(s); and
2. I/We certify are the lessor(s) (water right interest holder) of the water right(s) in Table 1. If not the deeded land owner, I/we have obtained consent from the deeded land owner and/or have provided documentation of authorization to pursue the instream lease; and
3. I/We affirm that the information in this application is true and accurate.

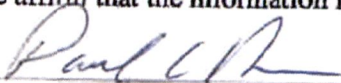

Signature of Lessor

Date: 4-1-21

Received by OWRD

Printed name (and title): Paul Drake Business name, if applicable: _____
 Mailing Address (with state and zip): P.O. Box 2330, Sisters, OR 97759
 Phone number (include area code): _____ **E-mail address: _____

MAY 14 2021



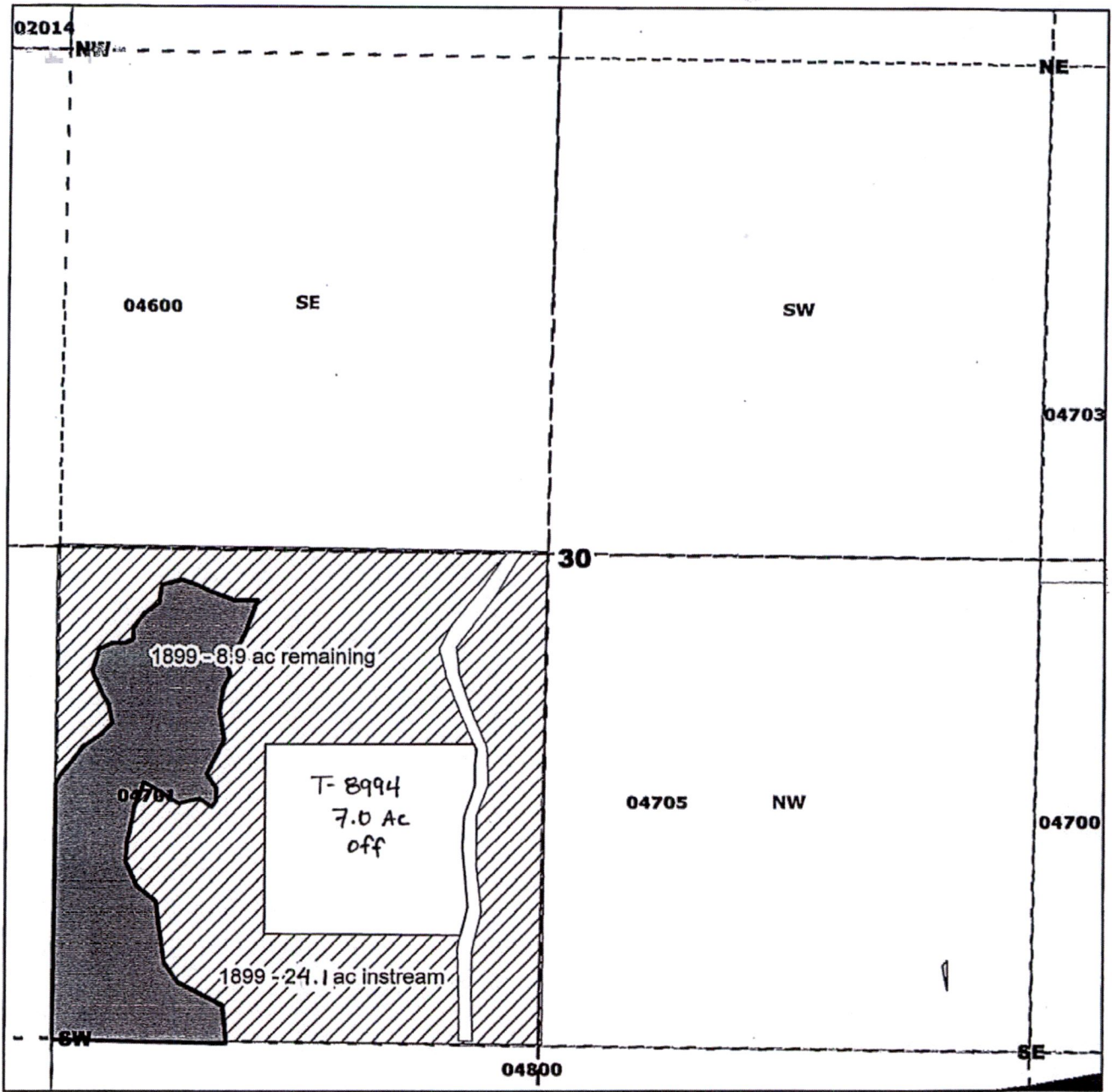





Salem, OR



**Drake & Tolzman
Three Sisters Irrigation District**

Received by OWRD

Legend

-  Remaining Water Rights - 1899
-  Instream Water Rights
-  Building Site
-  Road
-  Instream - 1899
-  Township Range
-  Quarter Quarters
-  Taxlots

(Golfside Investments, LLC)
 24.1 acres instream - 1899
 Certificate 74135
 T14S R11E Sect 30
 Tax Lot 4701
 NESW 24.1 acres instream
 8.9 acres remaining
 Deschutes County

MAY 14 2021

Salem, OR

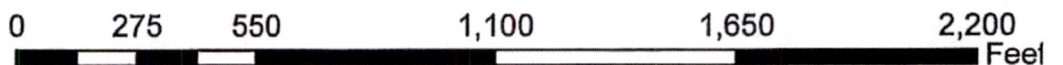

Part 3 of 4 – Place of Use – Lessor Information and Signatures

Complete Table 1 Identify water right(s) proposed to be leased instream
Provide a separate Part 3 for each Lessor (water right interest holder/landowner)

Table 1

Irrigation District or other Water Purveyor Name: Three Sisters Irrigation District

Specify Water Right, Priority Date, point of diversion(s) (POD), place of use, tax lot, gov't lot/DLC, acres to be leased, original use type, certificate page number, and any previous lease.

(If not enough room below, you may add rows (see instructions) or create a spreadsheet/table (matching Table 1) and attach.

Any attached table should include reference to the Lessor.

Water Right #	Priority Date	POD #	Typ	Reg	Sec	Q/Q	Tax Lot	Gov't Lot/DLC #	Acres	Use	Page #	Previous Lease #
74134	1903	Main	15	s	20	e	31	sw	mc	1200		
74135	1903	Main	25	s	10	w	31	sw	mc	1200		7
92690	1908	Main	15	s	40	e	31	sw	mc	1200		7
92691	1908	Main	15	s	30	e	31	sw	mc	1200		
92692	1908	Main	15	s	10	e	31	sw	mc	1200		
96307	1912	Main	15	s	20	e	31	sw	mc	1200		
96308	1912	Main	15	s	10	e	31	sw	mc	1200		
96309	1912	Main	15	s	20	e	31	sw	mc	1200		
96310	1912	Main	15	s	10	e	31	sw	mc	1200		

Any additional information about the right: 22.4 ac 1903, 23.7 ac 1908, 14.9 ac 1912, 6.8 ac total

Farm Use/Forest Tax Status: Counties make the determination of whether a property qualifies for the farm use assessment without consideration of whether the lands have an associated water right which is leased instream. If you have questions regarding the farm use assessment you should contact your local County Assessor. You should contact your County for any weed ordinance and management requirements.

The undersigned declare:

- I/we agree during the term of this lease to suspend our of water allowed under the water right(s) involved in the lease as well as any other appurtenant primary or supplemental water right(s); and
- I/we (we/they and the tenant(s) (water right interest holder) of the water right(s) in Table 1) are the deeded land owner. I/we have certain control over the deeded land owner and/or have provided documentation of authorization to pursue the instream lease; and
- I/we affirm that the information in this application is true and accurate.

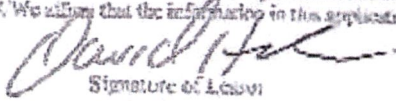
 Date: 4/16/2021

Printed name (and title): David Hahn Business name, if applicable:
Mailing Address (with state and zip): P.O. Box 1000 System OR 97750
Phone Number (include area code): _____ **E-mail address: _____

MAY 14 2021

Salem, OR

Part 3 of 4 – Place of Use – Lessor Information and Signatures

**Complete Table 1 Identify water right(s) proposed to be leased instream
Provide a separate Part 3 for each Lessor (water right interest holder/landowner)**

Table 1

Irrigation District or other Water Purveyor Name: Three Sisters Irrigation District													
Specify Water Right, Priority Date, point of diversion(s) (POD), place of use, tax lot, gov't lot/DLC, acres to be leased, original use type, certificate page number, and any previous lease.													
If not enough room below, you may add rows (see instructions) or create a spreadsheet/table (matching Table 1) and attach.													
Any attached table should include reference to the Lessor.													
Water Right #	Priority Date	POD #	Twp	Rng	Sec	Q-Q	Tax Lot	Gov't Lot/DLC #	Acres	Use	Page #	Previous Lease #	
74135	1903	Main	15 s	10 e	11	sw ne	1200		10.8	IR			
74135	1903	Main	15 s	10 e	11	se ne	1200		4.1	IR			
93690	1908	Main	15 s	10 e	11	sw ne	1200		5.6	IR			
93690	1908	Main	15 s	10 e	11	se ne	1200		5.5	IR			
93690 + <i>se 1/2</i>	1908 1908	Main	15 s	10 e	11	ne se 1/2	1200		12.4 6.2	IR			
96392	1912	Main	15 s	10 e	11	sw ne	1200		4.6	IR			
96392	1912	Main	15 s	10 e	11	nw se	1200		15.3	IR			
96392	1912	Main	15 s	10 e	11	ne se	1200		2.5	IR			
Any additional information about the right: 22.4 ac 1903, 23.7 ac 1908, 14.9 ac 1912, 61 ac total													
Farm Deferral Tax Status: Counties make the determination of whether a property qualifies for the farm use assessment without consideration of whether the lands have an associated water right which is leased instream. If you have questions regarding the farm use assessment you should contact your local county assessor. You should contact your County for any weed ordinance and management requirements.													

The undersigned declare:

1. I/We agree during the term of this lease to suspend use of water allowed under the water right(s) involved in the lease as well as and any other appurtenant primary or supplemental water right(s); and
2. I/We certify are the lessor(s) (water right interest holder) of the water right(s) in Table 1. If not the deeded land owner, I/we have obtained consent from the deeded land owner and/or have provided documentation of authorization to pursue the instream lease; and
3. I/We affirm that the information in this application is true and accurate.

Signature of Lessor

Date: _____

Received by OWRD

Printed name (and title): David Helm Business name, if applicable:

MAY 14 2021

Mailing Address (with state and zip): P.O. Box 1000, Sisters, OR 97759

Phone number (include area code): _____ **E-mail address: _____

Salem, OR

Helm Instream Lease Tax lot 1200

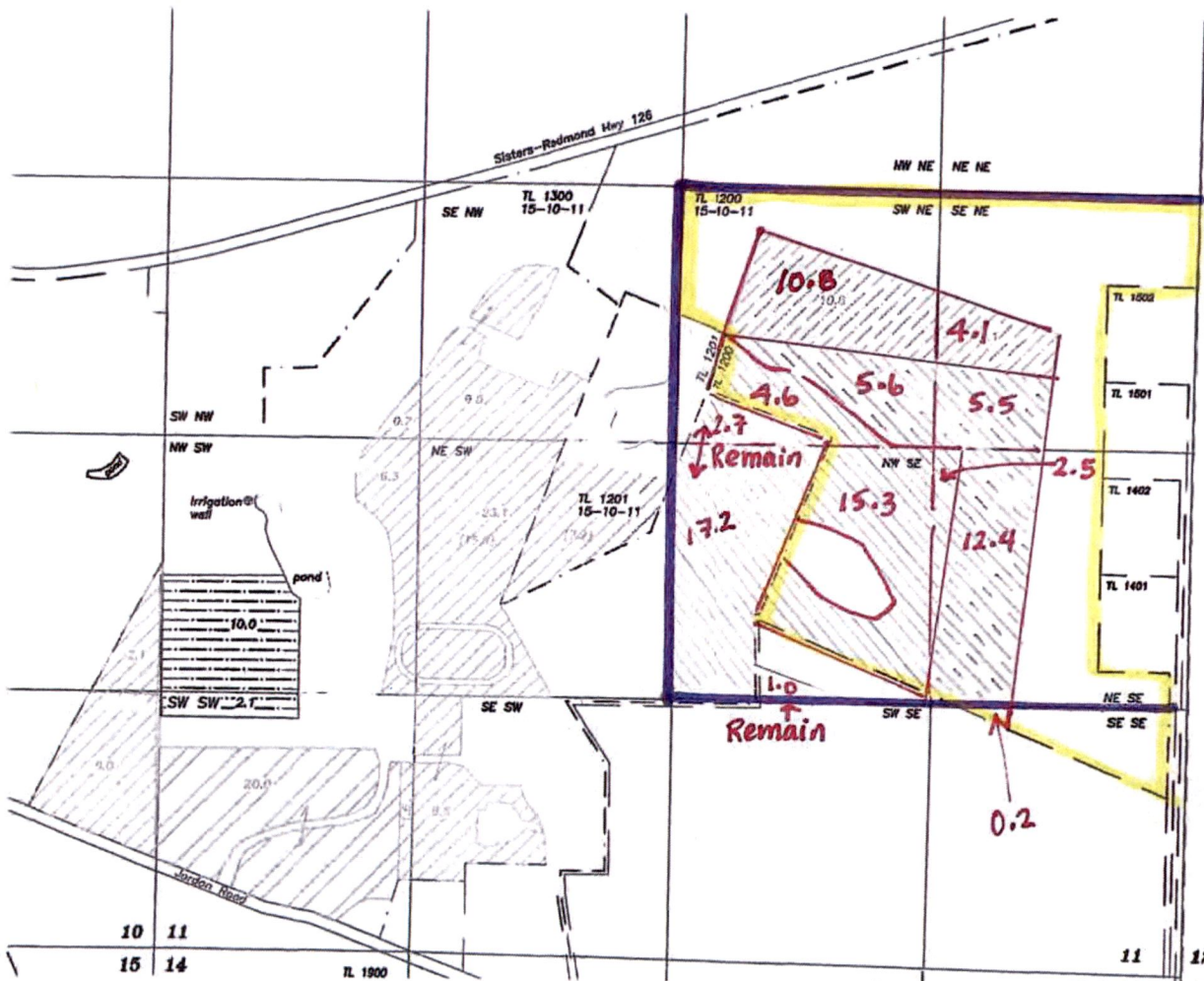

T15S, R10E, W.M.
Deschutes County Oregon



Water Rights Summary
Tax Lots 1300, 1200, 1201
Portions of Sections 10 & 11
T15S, R10E, W.M
Deschutes County, Oregon

- Parcel boundary
- Approximate well location
- Three Sisters ID water 20.0 acres
Priority date 1889
- Three Sisters ID water 71.2 acres
Priority date 1885
- Cert 74135
Priority date 1903
- Cert. 93680
Priority date 1908
- Cert 96392
Priority date 1912
- Cert 93688
Priority date 1908
- Cert 85431 (groundwater)
Priority date 8/25/1970



Received by OWRD

MAY 14 2021

Salem, OR

Part 3 of 4 – Place of Use – Lessor Information and Signatures

**Complete Table 1 Identify water right(s) proposed to be leased instream
Provide a separate Part 3 for each Lessor (water right interest holder/landowner)**

Table 1

Irrigation District or other Water Purveyor Name: Three Sisters Irrigation District

Specify Water Right, Priority Date, point of diversion(s) (POD), place of use, tax lot, gov't lot/DLC, acres to be leased, original use type, certificate page number, and any previous lease.
If not enough room below, you may add rows (see instructions) or create a spreadsheet/table (matching Table 1) and attach.
Any attached table should include reference to the Lessor.

Water Right #	Priority Date	POD #	Twp	Rng	Sec	Q-Q	Tax Lot	Gov't Lot/DLC #	Acres	Use	Page #	Previous Lease #
74135	1904	Main	15 S	10 E	24	sw se	501		26	IR	8	1813
74135	1904	Main	15 S	10 E	24	se se	501		9	IR	8	1813
74135	1904	Main	15 S	10 E	24	se se	501		2	IR	8	1813
74135	1895	Main								IR		

Any additional information about the right: POD is Main Canal. 37 acres irrigation - NOT for mitigation credit

Farm Deferral Tax Status: Counties make the determination of whether a property qualifies for the farm use assessment without consideration of whether the lands have an associated water right which is leased instream. If you have questions regarding the farm use assessment you should contact your local county assessor. You should contact your County for any weed ordinance and management requirements.

The undersigned declare:

1. I/We agree during the term of this lease to suspend use of water allowed under the water right(s) involved in the lease as well as and any other appurtenant primary or supplemental water right(s); and
2. I/We certify are the lessor(s) (water right interest holder) of the water right(s) in Table 1. If not the deeded land owner, I/we have obtained consent from the deeded land owner and/or have provided documentation of authorization to pursue the instream lease; and
3. I/We affirm that the information in this application is true and accurate.

Janet Herring Date: 4-15-21
Signature of Lessor

Printed name (and title): Janet Herring Business name, if applicable: _____
Mailing Address (with state and zip): 67717 Cloverdale Rd., Sisters, OR 97759
Phone number (include area code): 541-548-1030 **E-mail address: _____

Janet Herring Date: 4-15-21
Signature of Lessor

Printed name (and title): _____ Business name, if applicable: _____
Mailing Address (with state and zip): _____ Phone number (include area code): _____ **E-mail address: _____

Received by OWRD
MAY 14 2021
Salem, OR

Part 3 of 4 – Place of Use – Lessor Information and Signatures

**Complete Table 1 Identify water right(s) proposed to be leased instream
Provide a separate Part 3 for each Lessor (water right interest holder/landowner)**

Table 1

Irrigation District or other Water Purveyor Name: Three Sisters Irrigation District

Specify Water Right, Priority Date, point of diversion(s) (POD), place of use, tax lot, gov't lot/DLC, acres to be leased, original use type, certificate page number, and any previous lease.

If not enough room below, you may add rows (see instructions) or create a spreadsheet/table (matching Table 1) and attach.

Any attached table should include reference to the Lessor.

Water Right #	Priority Date	POD #	Twp	Rng	Sec	Q-Q	Tax Lot	Gov't Lot/DLC #	Acres	Use	Page #	Previous Lease #
93689	1908	Main	15 S	10 E	10	sw nw	800		1.3	IR		1813
93689	1908	Main	15 S	10 E	10	nw sw	800		3.7	IR		1813

Any additional information about the right: Part of POD transfer T-11318 and CW-71 and earlier T-8900 & T-8902. C-93689 supersedes C-89826 which superseded 85387. Inclusion in TSID with 2001-57331 (county clerk filing). Supplemental C-87347

Farm Deferral Tax Status: Counties make the determination of whether a property qualifies for the farm use assessment without consideration of whether the lands have an associated water right which is leased instream. If you have questions regarding the farm use assessment you should contact your local county assessor. You should contact your County for any weed ordinance and management requirements.

The undersigned declare:

1. I/We agree during the term of this lease to suspend use of water allowed under the water right(s) involved in the lease as well as and any other appurtenant primary or supplemental water right(s); and
2. I/We certify are the lessor(s) (water right interest holder) of the water right(s) in Table 1. If not the deeded land owner, I/we have obtained consent from the deeded land owner and/or have provided documentation of authorization to pursue the instream lease; and
3. I/We affirm that the information in this application is true and accurate.

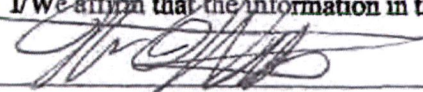
Signature of Lessor

Date: 4/6/2021

Received by OWRD

Printed name (and title): Bill Willits Business name, if applicable: Willits LLC
Mailing Address (with state and zip): 16488 Wilt Road, Sisters, OR 97759
Phone number (include area code): _____ **E-mail address: _____

MAY 14 2021

Salem, OR

Signature of Lessor

Date: 4/6/2021

Printed name (and title): _____ Business name, if applicable: _____

Claim of Beneficial Use

T-11318

Received by OWRD

MAY 14 2021

Salem, OR

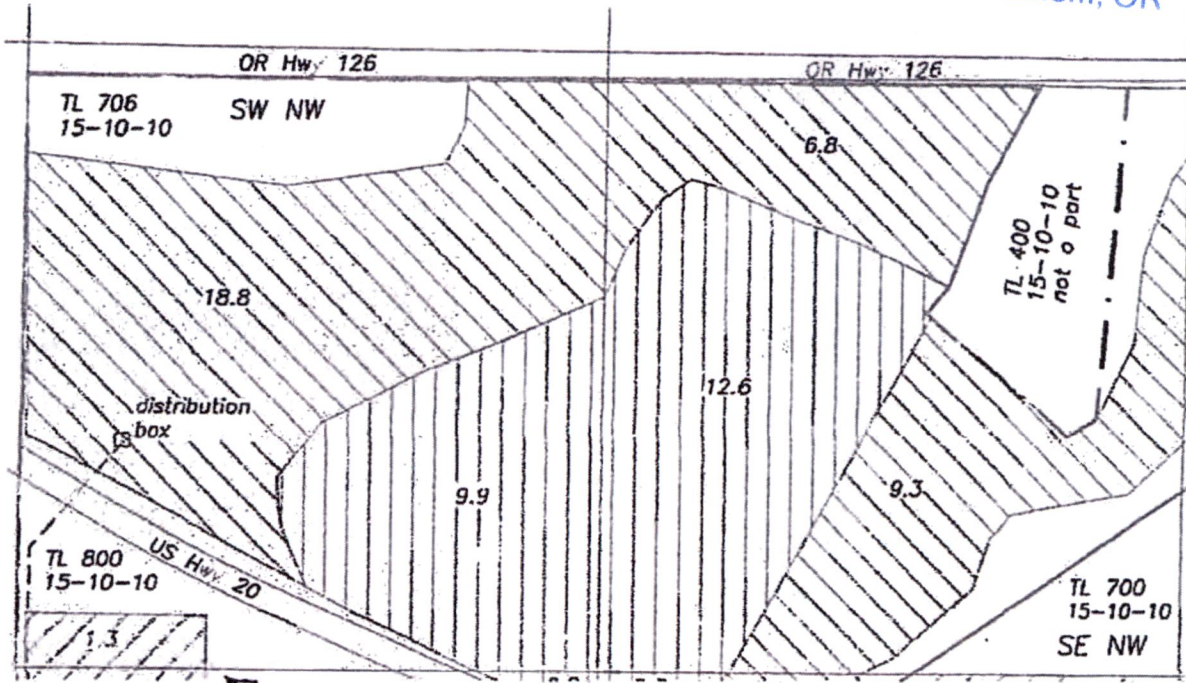

Sec 10
T15S, R10E, W.M.
Deschutes County
Oregon

Instream Lease

Legend

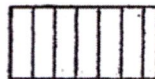

Water beneficially applied under transfer
T-11318, Cert. 89823, priority date 1886

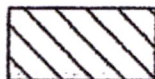

Water beneficially applied under T-11318,
Cert. 89824, priority date 1895

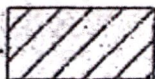

Water beneficially applied under T-11318,
Cert. 89826, priority date 1908

--- Property line

--- Buried pipeline

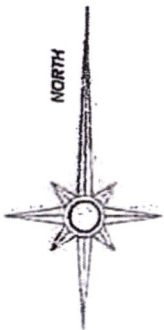

Instream Lease

This map is for the purpose of identifying the location of the water right. It is not intended to provide legal dimensions or locations of property ownership lines.



Renewal date: 6/30/2018

400 0 400 800 1200



GRAPHIC SCALE - FEET

Sheet 3 of 12.

Michele W. Sims, Consultant LLC Sisters, OR 97759 541-408-4777

MAY 14 2021

Salem, OR

Claim of Beneficial Use T-11318

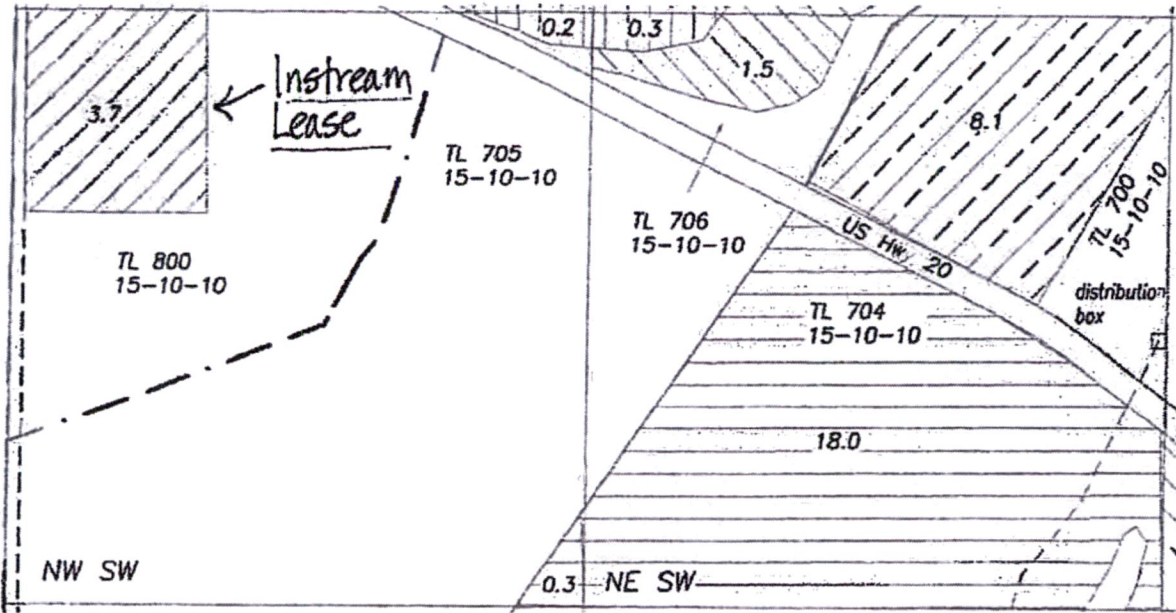

Sec 10
T15S, R10E, W.M.
Deschutes County
Oregon

Legend

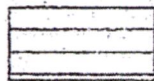

Water beneficially applied under transfer
T-11318, Cert. 89817, priority date 1880



Water beneficially applied under T-11318,
Cert. 89823, priority date 1886

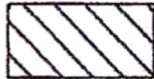

Water beneficially applied under T-11318,
Cert. 89824, priority date 1895

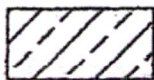

Water beneficially applied under T-11318,
Cert. 89825, priority date 1900



Water beneficially applied under T-11318,
Cert. 89826, priority date 1908

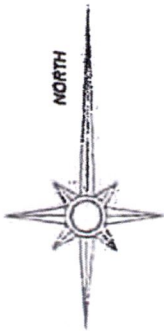

- Property line
- - - Buried pipeline

This map is for the purpose of identifying the location of the water right. It is not intended to provide legal dimensions or locations of property ownership lines.

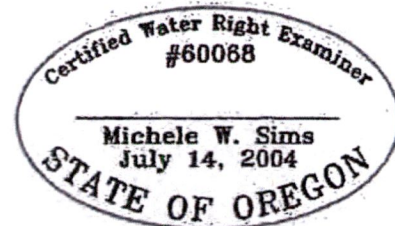

Renewal date: 6/30/2018

Sheet 4 of 12

Part 4 of 4 – Water Right and Instream Use Information

MAY 14 2021

Use a separate Part 4 for each water right to be leased instream

Salem, OR

Table 2

Use Table 2 to illustrate the totals for the water right proposed to be leased instream (based on Part 3 of 4) **Water Right # 74135**

Total rate and volume by priority date, POD, use and acreage as appropriate considering the right to be leased. If not enough room below, you may add rows (see instructions) or create a spreadsheet (matching Table 2 and clearly labeled) and attach.
(cfs = cubic feet per second and af = acre-feet)

Priority Date	POD #	Use	Acres	Other Information (such as conditions/limitations on the right)	Rate (cfs)	Volume (af)
1895	Main	IR	10.5	Max rate 0.02 cfs/ac, no duty or season	0.21	n/a
1899	Main	IR	24.1	Max rate 0.02 cfs/ac, no duty or season	0.482	n/a
1903	Main	IR	85.4	Max rate 0.02 cfs/ac, no duty or season	1.708	n/a
1904	Main	IR	37	Max rate 0.02 cfs/ac, no duty or season	0.7	n/a

Total af from storage, if applicable: _____ AF or N/A

If the POD is not described on the certificate or, if there is more than one POD listed on the certificate, then the specific POD must be described:

Table 3

Instream Use created by the lease **River Basin:** Deschutes **River/Stream Name:** Whychus, tributary to Deschutes

Proposed Instream Reach:
 A reach typically begins at the POD and ends at the mouth of the source stream: From the POD TSID main to Lake Billy Chinook
Or Proposed Instream Point:
 Instream use protected at the POD

OR Please check this box if you are not sure of the proposed reach and want water to be protected within a reach below the POD, if possible. If no reach is identified or the above box is not checked, and there is only one POD listed on the water right, the lease may be processed to be protected at the POD.)

Instream Portion: May not exceed the maximum rate/volume for the right (identified in Table 2)
 Use the table 3 to illustrate the instream rate, volume and instream period by priority date, POD, Use and acreage, as appropriate. If not enough room below, you may add rows (see instructions) or create a spreadsheet (clearly labeled and matching the below portion of Table 3) and attach.

Priority date	POD #	Use	Acres	Proposed Instream Period	Instream Rate (cfs)	Total instream volume (af)
1895	Main	IR	10.5	May 1 through August 4, 0.016 cfs/ac, 3 af/ac	0.168	31.99
1899	Main	IR	24.1	May 1 through August 4, 0.016 cfs/ac, 3 af/ac	0.386	73.42
1903	Main	IR	85.4	May 1 through August 4, 0.016 cfs/ac, 3 af/ac	1.366	260.18
1904	Main	IR	37	May 1 through August 4, 0.016 cfs/ac, 3 af/ac	0.592	112.72

OR Please check this box if you are not sure of the proposed rate, volume and instream period. As part of its review process, the Department will identify the appropriate instream rate, volume and period considering the water right(s) being leased and instream benefits.

Yes N/A **Conditions to avoid enlargement or injury to other water rights, if any, or other limitations:** list here shortened instream period (5/1-8/4), max rate of 0.016 cfs/ac, duty of 3 AF (average base duty for district)
 Note: The Department may identify additional conditions to prevent injury and/or enlargement.

Any additional information about the proposed instream use: n/a for C-74135

Part 4 of 4 – Water Right and Instream Use Information

Use a separate Part 4 for each water right to be leased instream

Table 2

Use Table 2 to illustrate the totals for the water right proposed to be leased instream (based on Part 3 of 4) **Water Right # 93689**

Total rate and volume by priority date, POD, use and acreage as appropriate considering the right to be leased. If not enough room below, you may add rows (see instructions) or create a spreadsheet (matching Table 2 and clearly labeled) and attach.
(cfs = cubic feet per second and af = acre-feet)

Priority Date	POD #	Use	Acre	Other Information (such as conditions/limitations on the right)	Rate (cfs)	Volume (af)
1908	Main	IR	5	max rate of 0.078 for 5 ac, no duty or season	0.078	n/a

Total af from storage, if applicable: _____ AF or N/A

If the POD is not described on the certificate or, if there is more than one POD listed on the certificate, then the specific POD must be described:

Table 3

Instream Use created by the lease	River Basin: <u>Deschutes</u>	River/Stream Name: <u>Whychus Creek, tributary to Deschutes River</u>				
Proposed Instream Reach: <input checked="" type="checkbox"/> A reach typically begins at the POD and ends at the mouth of the source stream: From the POD <u>TSID Main</u> to <u>Lake Billy Chinook</u>		Or Proposed Instream Point: <input type="checkbox"/> Instream use protected at the POD				
OR <input type="checkbox"/> Please check this box if you are not sure of the proposed reach and want water to be protected within a reach below the POD, if possible. If no reach is identified or the above box is not checked, and there is only one POD listed on the water right, the lease may be processed to be protected at the POD.)						
Instream Portion: May not exceed the maximum rate/volume for the right (identified in Table 2) Use the table 3 to illustrate the instream rate, volume and instream period by priority date, POD, Use and acreage, as appropriate. If not enough room below, you may add rows (see instructions) or create a spreadsheet (clearly labeled and matching the below portion of Table 3) and attach.						
Priority date	POD #	Use	Acre	Proposed Instream Period	Instream Rate (cfs)	Total instream volume (af)
1908	Main	IR	5	May 1 through August 4, 0.0156 cfs/ac, max 3 af/ac	0.078	14.85
OR <input type="checkbox"/> Please check this box if you are not sure of the proposed rate, volume and instream period. As part of its review process, the Department will identify the appropriate instream rate, volume and period considering the water right(s) being leased and instream benefits.						
<input checked="" type="checkbox"/> Yes <input type="checkbox"/> N/A Conditions to avoid enlargement or injury to other water rights, if any, or other limitations: list here <u>shortened instream period (5/1-8/4), max rate of 0.0156 cfs/ac, duty of 3 AF (average base duty for district)</u> Note: The Department may identify additional conditions to prevent injury and/or enlargement.						
Any additional information about the proposed instream use: <u>n/a for C-93689</u>						

Received by OWRD

MAY 14 2021

Salem, OR

Part 4 of 4 – Water Right and Instream Use Information

Use a separate Part 4 for each water right to be leased instream

Table 2

Use Table 2 to illustrate the totals for the water right proposed to be leased instream (based on Part 3 of 4)						Water Right # <u>93690</u>	
Total rate and volume by priority date, POD, use and acreage as appropriate considering the right to be leased. If not enough room below, you may add rows (see instructions) or create a spreadsheet (matching Table 2 and clearly labeled) and attach. (cfs = cubic feet per second and af = acre-feet)							
Priority Date	POD #	Use	Acres	Other Information (such as conditions/limitations on the right)	Rate (cfs)	Volume (af)	
1908	Main	IR	23.7	max rate of 0.37 cfs for 23.7 ac, no duty or season	0.370	n/a	
Total af from storage, if applicable: _____ AF or <input type="checkbox"/> N/A							
If the POD is not described on the certificate or, if there is more than one POD listed on the certificate, then the specific POD must be described:							

Table 3

Instream Use created by the lease	River Basin: <u>Deschutes</u>	River/Stream Name: <u>Whychus Creek</u> , tributary to <u>Deschutes River</u>					
Proposed Instream Reach: <input checked="" type="checkbox"/> A reach typically begins at the POD and ends at the mouth of the source stream: From the POD <u>TSID Main</u> to <u>Lake Billy Chinook</u>		Or Proposed Instream Point: <input type="checkbox"/> Instream use protected at the POD					
OR <input type="checkbox"/> Please check this box if you are not sure of the proposed reach and want water to be protected within a reach below the POD, if possible. If no reach is identified or the above box is not checked, and there is only one POD listed on the water right, the lease may be processed to be protected at the POD.)							
Instream Portion: May not exceed the maximum rate/volume for the right (identified in Table 2)							
Use the table 3 to illustrate the instream rate, volume and instream period by priority date, POD, Use and acreage, as appropriate. If not enough room below, you may add rows (see instructions) or create a spreadsheet (clearly labeled and matching the below portion of Table 3) and attach.							
Priority date	POD #	Use	Acres	Proposed Instream Period	Instream Rate (cfs)	Total instream volume (af)	
1908	Main	IR	23.7	May 1 through August 4, 0.0156 cfs/ac, max 3 af/ac	0.370	70.4	
OR <input type="checkbox"/> Please check this box if you are not sure of the proposed rate, volume and instream period. As part of its review process, the Department will identify the appropriate instream rate, volume and period considering the water right(s) being leased and instream benefits.							
<input checked="" type="checkbox"/> Yes <input type="checkbox"/> N/A Conditions to avoid enlargement or injury to other water rights, if any, or other limitations: list here <u>shortened instream period (5/1-8/4), max rate of 0.0156 cfs/ac, duty of 3 AF (average base duty for district)</u> Note: The Department may identify additional conditions to prevent injury and/or enlargement.							
Any additional information about the proposed instream use: <u>n/a for C-93690</u>						Received by OWRD	

MAY 14 2021

Salem, OR

Part 4 of 4 – Water Right and Instream Use Information

Use a separate Part 4 for each water right to be leased instream

Table 2

Use Table 2 to illustrate the totals for the water right proposed to be leased instream (based on Part 3 of 4) Water Right # 93692

Total rate and volume by priority date, POD, use and acreage as appropriate considering the right to be leased. If not enough room below, you may add rows (see instructions) or create a spreadsheet (matching Table 2 and clearly labeled) and attach.
(cfs = cubic feet per second and af = acre-feet)

Priority Date	POD #	Use	Acres	Other Information (such as conditions/limitations on the right)	Rate (cfs)	Volume (af)
1912	Main	IR	14.9	max rate of 0.148 for 14.9 ac, no duty or season	0.148	n/a
Total af from storage, if applicable: _____ AF or <input type="checkbox"/> N/A						

If the POD is not described on the certificate or, if there is more than one POD listed on the certificate, then the specific POD must be described:

Table 3

Instream Use created by the lease	River Basin: <u>Deschutes</u>	River/Stream Name: <u>Whychus Creek, tributary to Deschutes River</u>				
Proposed Instream Reach: <input checked="" type="checkbox"/> A reach typically begins at the POD and ends at the mouth of the source stream: From the POD <u>TSID Main</u> to <u>Lake Billy Chinook</u>		Or Proposed Instream Point: <input type="checkbox"/> Instream use protected at the POD				
OR <input type="checkbox"/> Please check this box if you are not sure of the proposed reach and want water to be protected within a reach below the POD, if possible. If no reach is identified or the above box is not checked, and there is only one POD listed on the water right, the lease may be processed to be protected at the POD.)						
Instream Portion: May not exceed the maximum rate/volume for the right (identified in Table 2)						
Use the table 3 to illustrate the instream rate, volume and instream period by priority date, POD, Use and acreage, as appropriate. If not enough room below, you may add rows (see instructions) or create a spreadsheet (clearly labeled and matching the below portion of Table 3) and attach.						
Priority date	POD #	Use	Acres	Proposed Instream Period	Instream Rate (cfs)	Total instream volume (af)
1912	Main	IR	14.9	May 1 through August 4, 0.148 cfs, max 3 af/ac	0.148	28.09
OR <input type="checkbox"/> Please check this box if you are not sure of the proposed rate, volume and instream period. As part of its review process, the Department will identify the appropriate instream rate, volume and period considering the water right(s) being leased and instream benefits.						
<input checked="" type="checkbox"/> Yes <input type="checkbox"/> N/A Conditions to avoid enlargement or injury to other water rights, if any, or other limitations: list here <u>shortened instream period (5/1-8/4), max rate of 0.0156 cfs/ac, duty of 3 AF (average base duty for district - but on this lease at same term as rest of ac = 1.9 af/ac.</u> Note: The Department may identify additional conditions to prevent injury and/or enlargement.						
Any additional information about the proposed instream use: <u>n/a for C-93692</u>						

Received by OWRD

MAY 14 2021

Salem, OR