

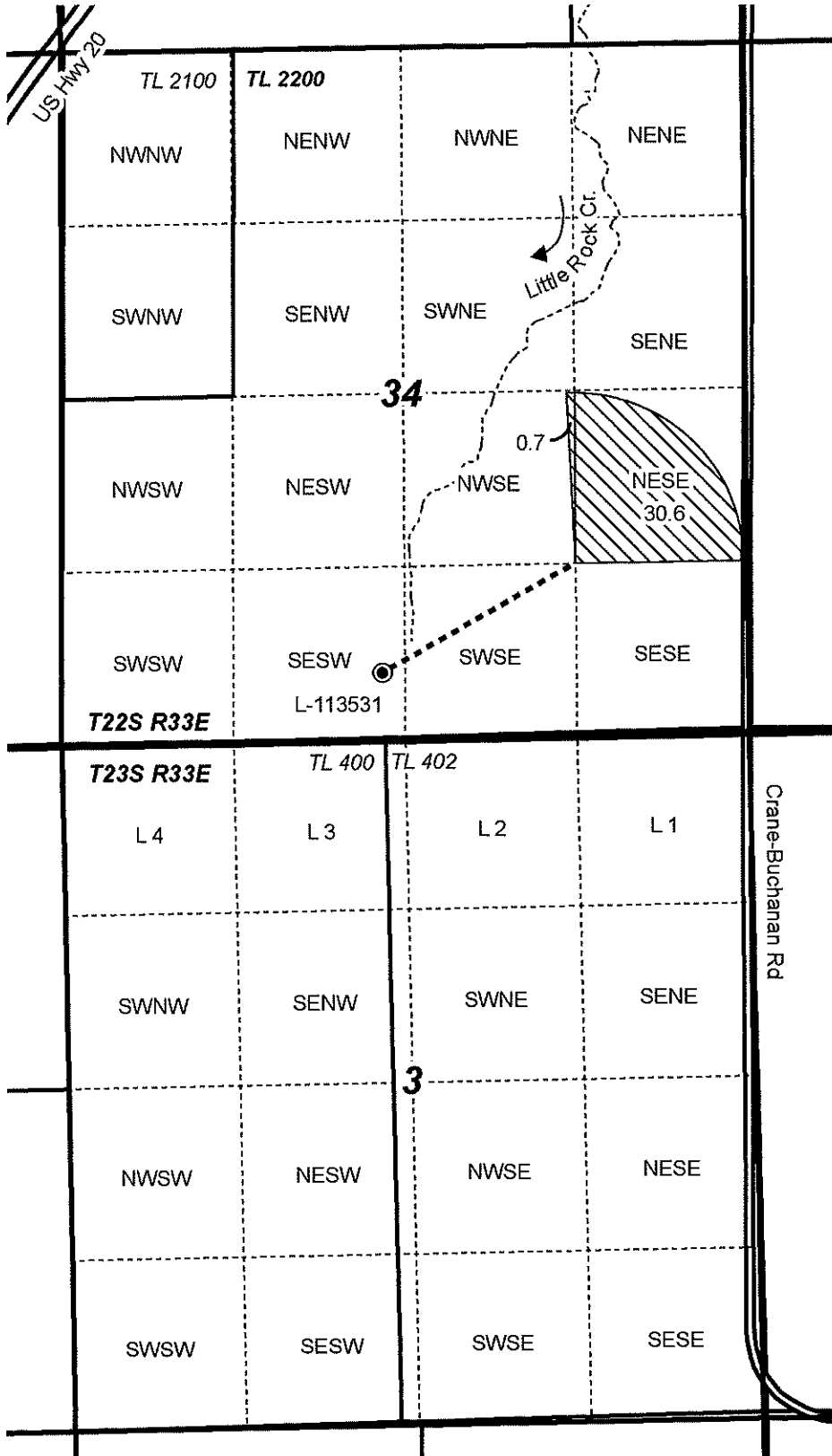

T22S R33E, WM, HARNEY COUNTY, OR

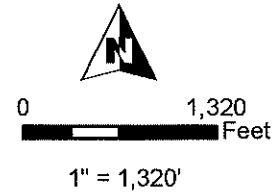

- Well
- Pipeline
- C-94578 (IS) (1977) OFF 31.3 AC
- Township
- Section
- Taxlot
- Quarter Quarter
- Creek

Well Location:

L-113531 (HARN 52029/52644):
500' N, 2320' E of SW Cor Sec 34

RECEIVED

JUN 02 2021

OWRD

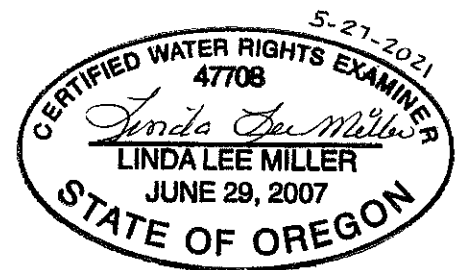

RENEWAL DATE 12/31/2022

**TRANSFER MAP
BADGER VENTURES, LLC**

PG 1/10 C-94578 "OFF" MAP Date: 5/25/2021

This map is not intended to provide legal dimensions or locations of property ownership lines.

WATER RIGHT SERVICES, LLC
PO BOX 1830, BEND, OR 97709
WWW.OREGONWATER.US CCB # 197121
johnshort@usa.com 541-389-2837



**T22S R33E &
T23S R33 E, WM,
HARNEY COUNTY, OR**



0 1,320 Feet

1" = 1,320'

- Well
- Pipeline
- Creek
- C-94578 IR (1977) ON 16.6 AC
- C-94578 IS (1977) ON 14.7 AC
- Township
- Section
- Taxlot
- Quarter Quarter

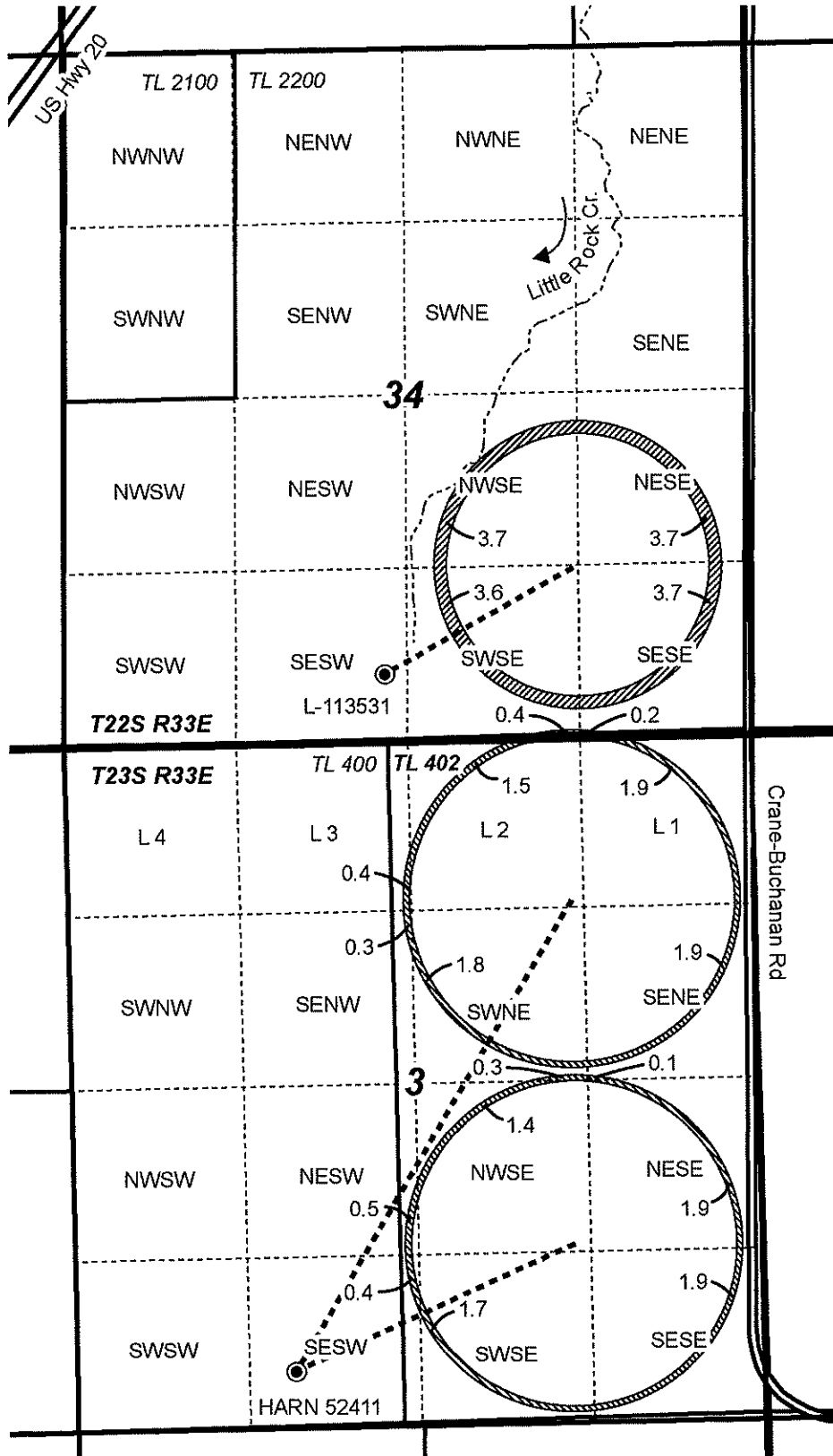

Well Locations:

L-113531 (HARN 52029/52644):
500' N, 2320' E of SW Cor Sec 34

HARN 52411:
425' N, 1130' E of SW Cor Sec 3

RECEIVED

JUN 02 2021

OWRD

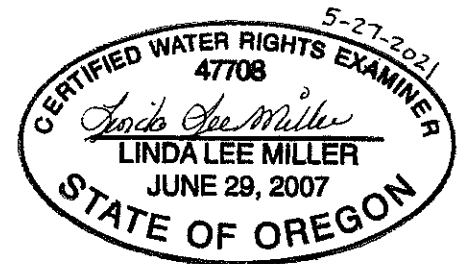

RENEWAL DATE 12/31/2022

**TRANSFER MAP
BADGER VENTURES, LLC**

This map is not intended to provide legal dimensions or locations of property ownership lines.

WATER RIGHT SERVICES, LLC
PO BOX 1830, BEND, OR 97709
WWW.OREGONWATER.US CCB # 197121
johnshort@usa.com 541-389-2837



T22S R33E, WM, HARNEY COUNTY, OR



0 1,320 Feet

1" = 1,320'

● Well

----- Pipeline

C-94574 IS (1963) OFF 34.4 AC

C-94575 IS (1968) OFF 34.4 AC

Township

Section

Taxlot

----- Quarter Quarter

----- Creek

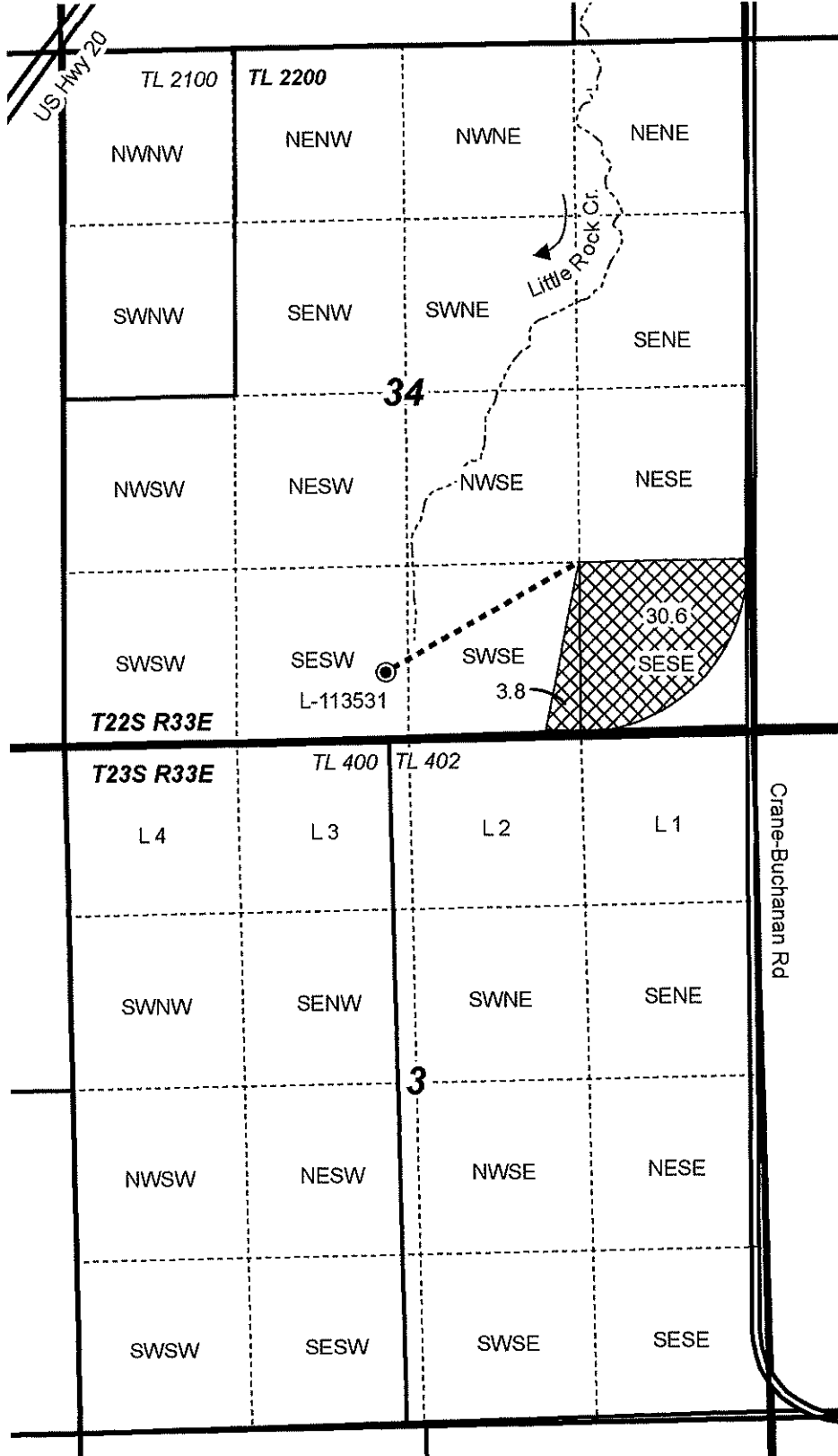

Well Location:

L-113531 (HARN 52029/52644):
500' N, 2320' E of SW Cor Sec 34

RECEIVED

JUN 02 2021

OWRD



RENEWAL DATE 12/31/2022

TRANSFER MAP
BADGER VENTURES, LLC

C-94574 & C-94575
"OFF" MAP

Date: 5/25/2021

This map is not intended to provide legal dimensions or locations of property ownership lines.

WATER RIGHT SERVICES, LLC

PO BOX 1830, BEND, OR 97709

WWW.OREGONWATER.US CCB # 197121

johnshort@usa.com 541-389-2837



T22S R33E, WM, HARNEY COUNTY, OR



0 1,320 Feet
1" = 1,320'

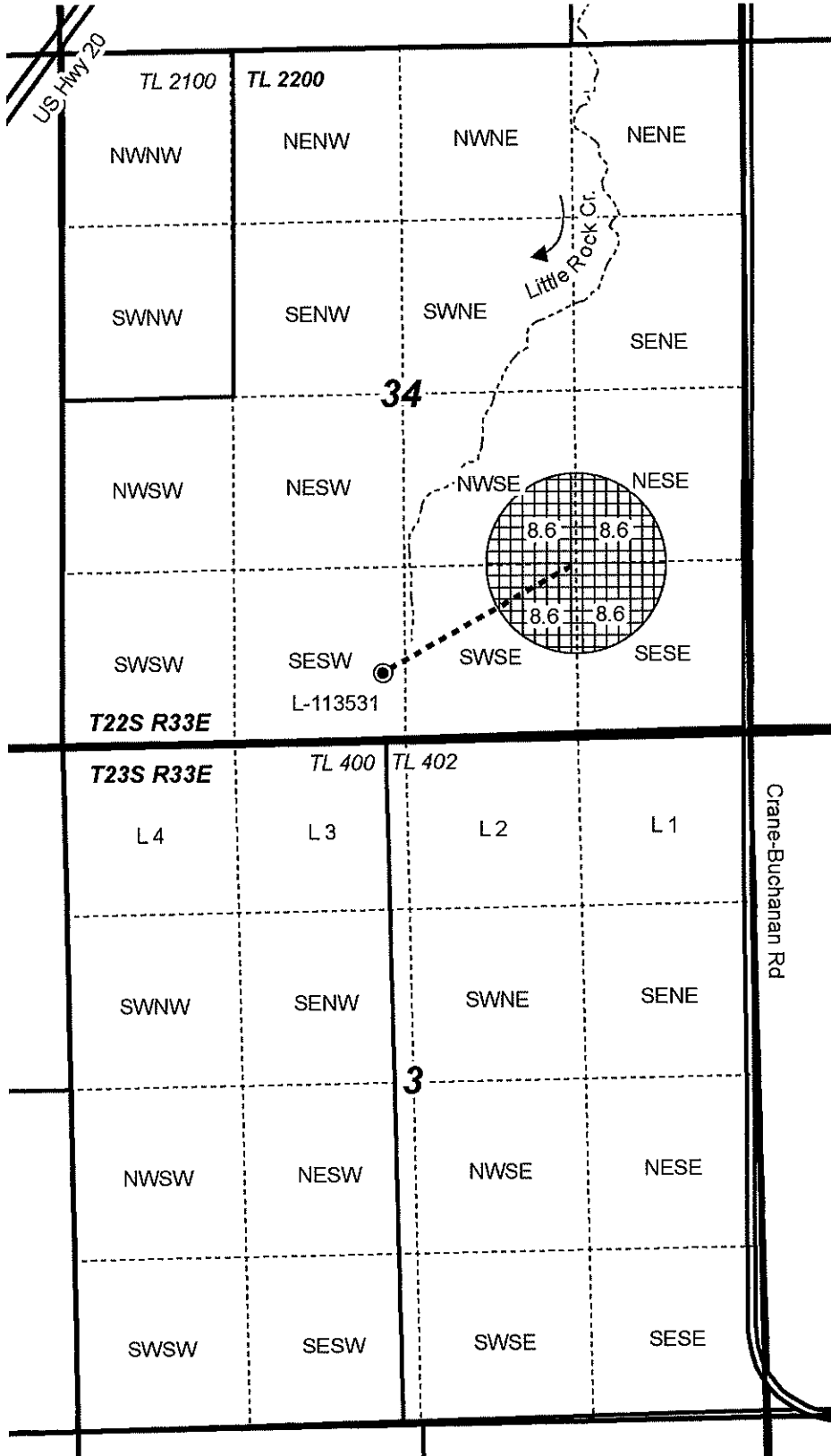

- Well
- Pipeline
- C-94574 IS (1963) ON 34.4 AC
- C-94575 IS (1968) ON 34.4 AC
- Township
- Section
- Taxlot
- Quarter Quarter
- Creek

Well Location:

L-113531 (HARN 52029/52644):
500' N, 2320' E of SW Cor Sec 34

RECEIVED

JUN 02 2021

OWRD

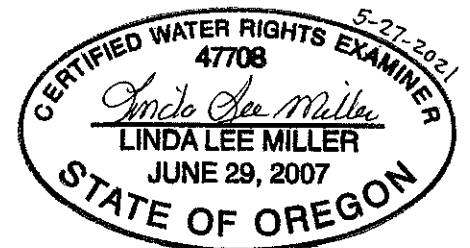

RENEWAL DATE 12/31/2022

TRANSFER MAP
BADGER VENTURES, LLC

C-94574 & C-94575
"ON" MAP

Date: 5/25/2021

This map is not intended to provide legal dimensions or locations of property ownership lines.

WATER RIGHT SERVICES, LLC
PO BOX 1830, BEND, OR 97709
WWW.OREGONWATER.US CCB # 197121
johnshort@usa.com 541-389-2837



T22S R33E, WM, HARNEY COUNTY, OR

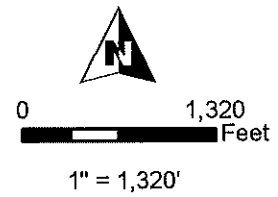
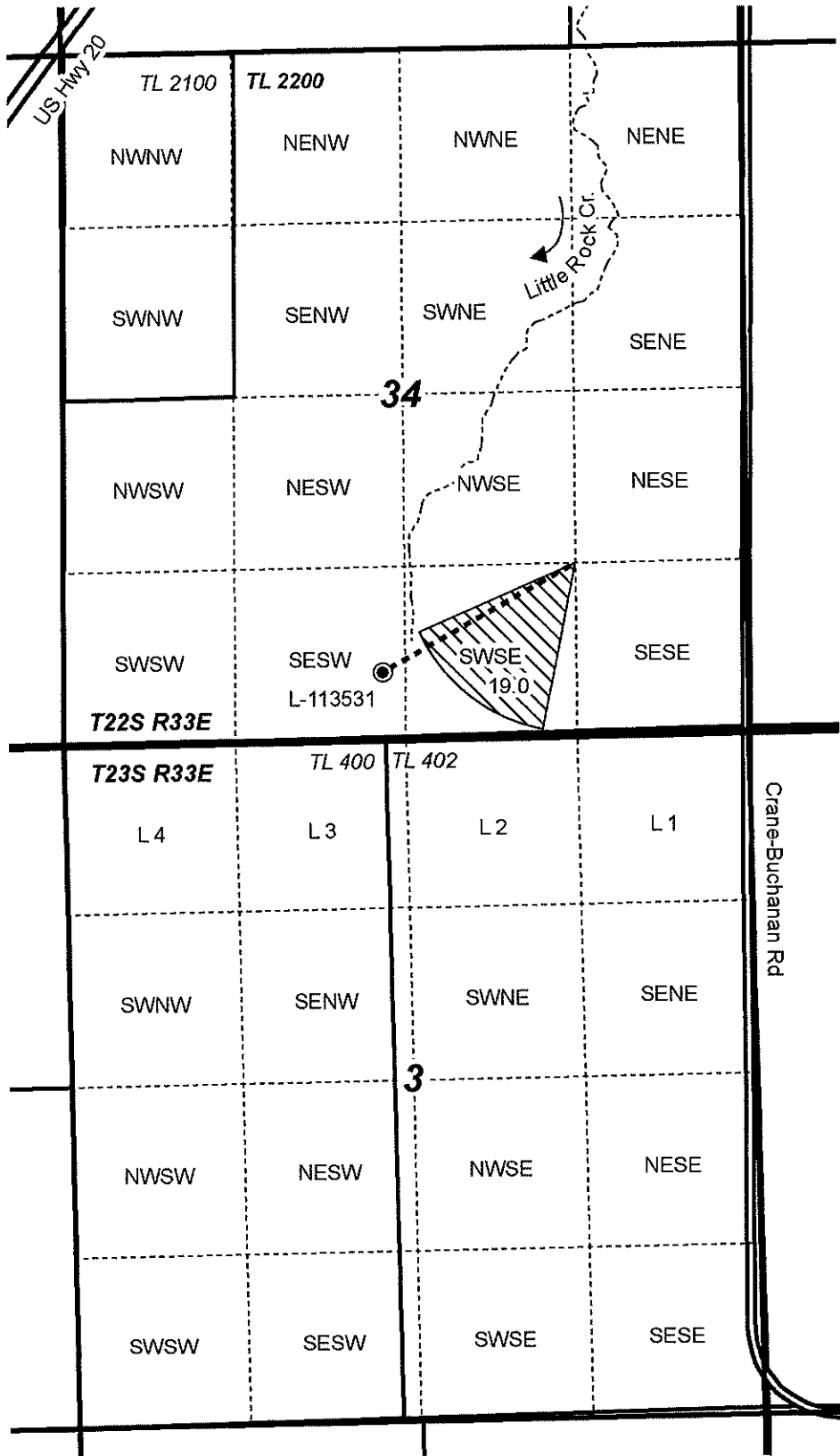

- Well
- Pipeline
- C-94576 IS (1975) OFF 19.0 AC
- Township
- Section
- Taxlot
- Quarter Quarter
- Creek

Well Location:
L-113531 (HARN 52029/52644):
500' N, 2320' E of SW Cor Sec 34

RECEIVED
JUN 02 2021
OWRD

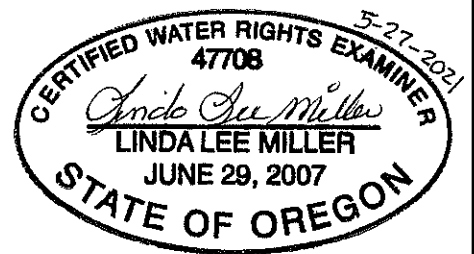

RENEWAL DATE 12/31/2022

**TRANSFER MAP
BADGER VENTURES, LLC**

This map is not intended to provide legal dimensions or locations of property ownership lines.

WATER RIGHT SERVICES, LLC
PO BOX 1830, BEND, OR 97709
WWW.OREGONWATER.US CCB # 197121
johnshort@usa.com 541-389-2837



T22S R33E, WM, HARNEY COUNTY, OR

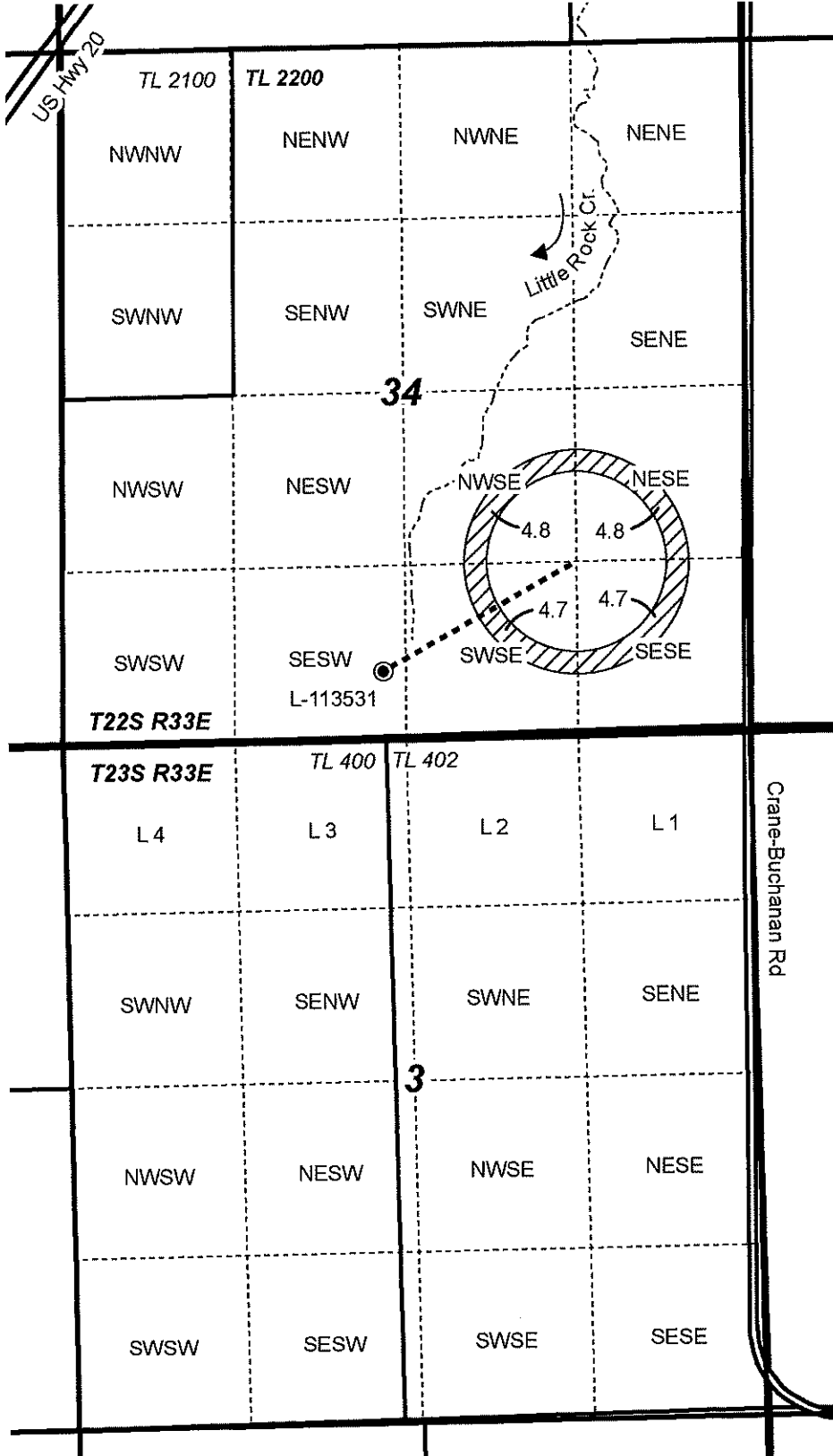
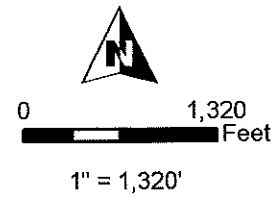

- Well
- Pipeline
- C-94576 IS (1975) ON 19.0 AC
- Township
- Section
- Taxlot
- Quarter Quarter
- Creek

Well Location:

L-113531 (HARN 52029/52644):
500' N, 2320' E of SW Cor Sec 34

RECEIVED

JUN 02 2021

OWRD

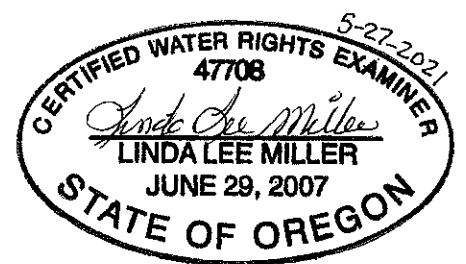

RENEWAL DATE 12/31/2022

TRANSFER MAP
BADGER VENTURES, LLC

This map is not intended to provide legal dimensions or locations of property ownership lines.

WATER RIGHT SERVICES, LLC
PO BOX 1830, BEND, OR 97709
WWW.OREGONWATER.US CCB # 197121
johnshort@usa.com 541-389-2837



T22S R33E, WM, HARNEY COUNTY, OR

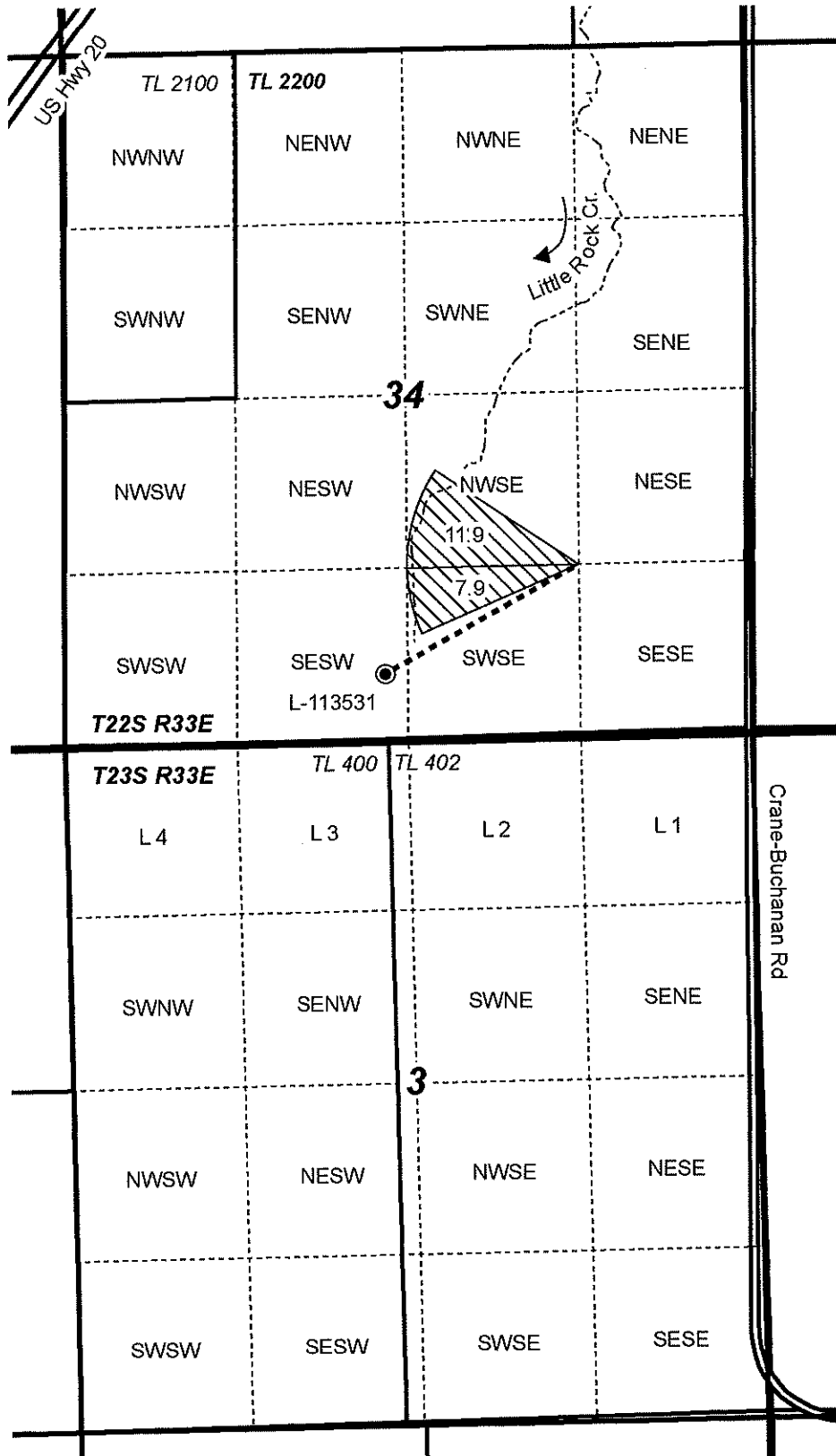
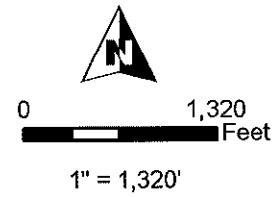

- Well
- Pipeline
- C-94577 IS (1976) OFF 19.8 AC
- Township
- Section
- Taxlot
- Quarter Quarter
- Creek

Well Location:

L-113531 (HARN 52029/52644):
500' N, 2320' E of SW Cor Sec 34

RECEIVED

JUN 02 2021

OWRD



RENEWAL DATE 12/31/2022

**TRANSFER MAP
BADGER VENTURES, LLC**

This map is not intended to provide legal dimensions or locations of property ownership lines.

WATER RIGHT SERVICES, LLC
PO BOX 1830, BEND, OR 97709
WWW.OREGONWATER.US CCB # 197121
johnshort@usa.com 541-389-2837



T22S R33E, WM, HARNEY COUNTY, OR

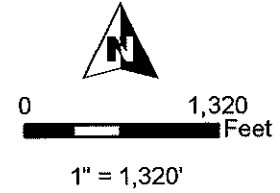
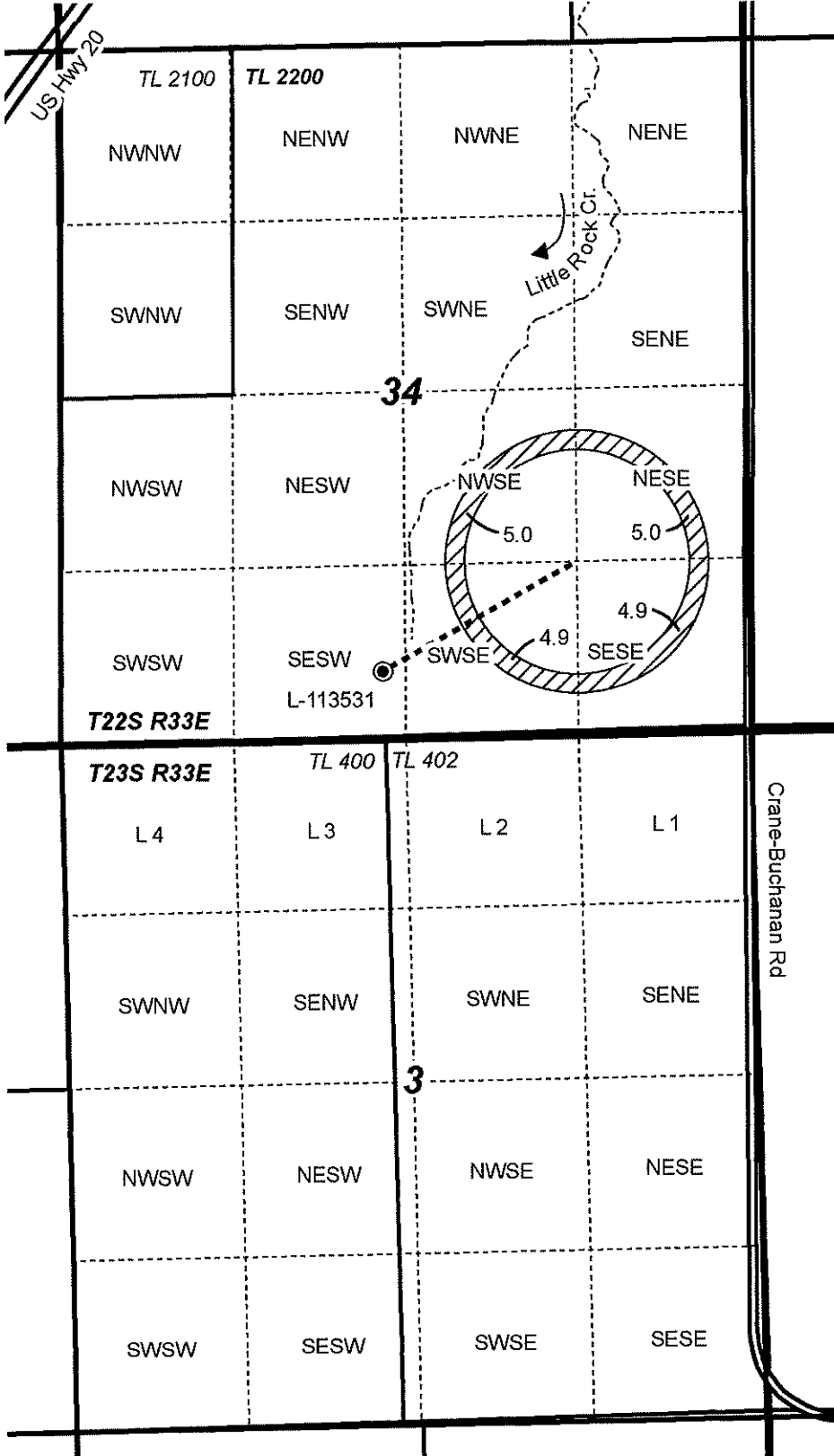

- Well
- Pipeline
- C-94577 IS (1976) ON 19.8 AC
- Township
- Section
- Taxlot
- Quarter Quarter
- Creek

Well Location:

L-113531 (HARN 52029/52644):
500' N, 2320' E of SW Cor Sec 34

RECEIVED

JUN 02 2021

OWRD

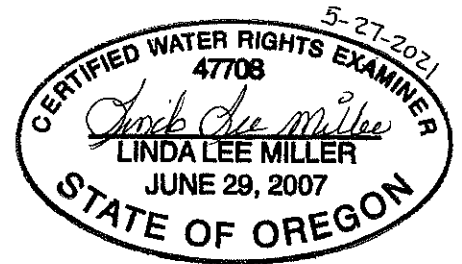

RENEWAL DATE 12/31/2022

**TRANSFER MAP
BADGER VENTURES, LLC**

This map is not intended to provide legal dimensions or locations of property ownership lines.

WATER RIGHT SERVICES, LLC
PO BOX 1830, BEND, OR 97709
WWW.OREGONWATER.US CCB # 197121
johnshort@usa.com 541-389-2837



T22S R33E, WM, HARNEY COUNTY, OR

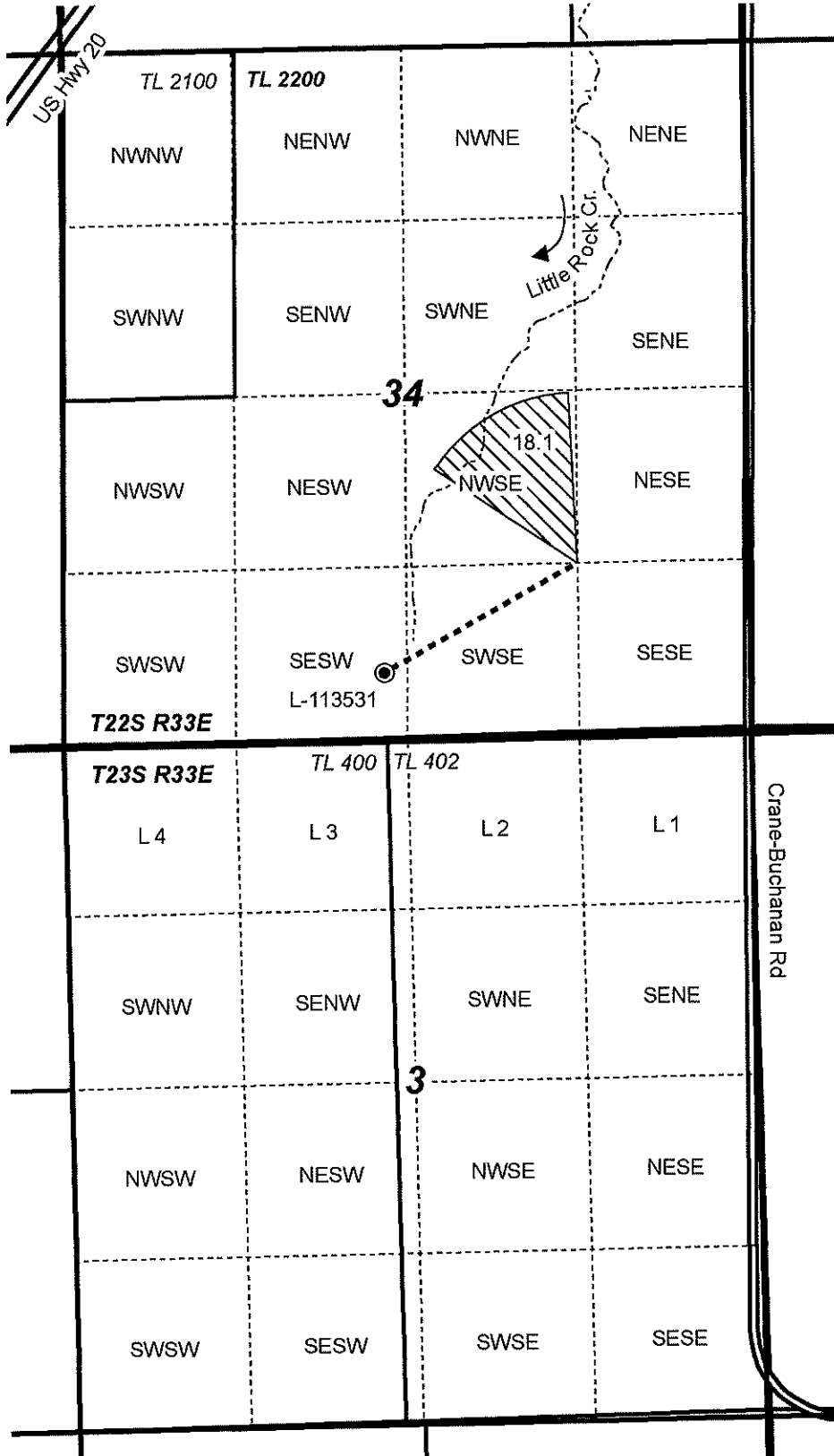
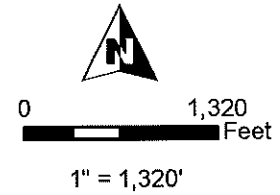

- Well
- Pipeline
- C-94579 IS (1980) OFF 18.1 AC
- Township
- Section
- Taxlot
- Quarter Quarter
- Creek

Well Location:

L-113531 (HARN 52029/52644):
500' N, 2320' E of SW Cor Sec 34

RECEIVED

JUN 02 2021

OWRD



RENEWAL DATE 12/31/2022

**TRANSFER MAP
BADGER VENTURES, LLC**

This map is not intended to provide legal dimensions or locations of property ownership lines.

WATER RIGHT SERVICES, LLC
PO BOX 1830, BEND, OR 97709
WWW.OREGONWATER.US CCB # 197121
johnshort@usa.com 541-389-2837



T22S R33E, WM, HARNEY COUNTY, OR

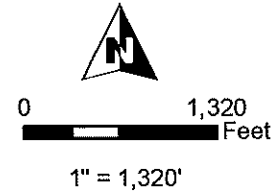
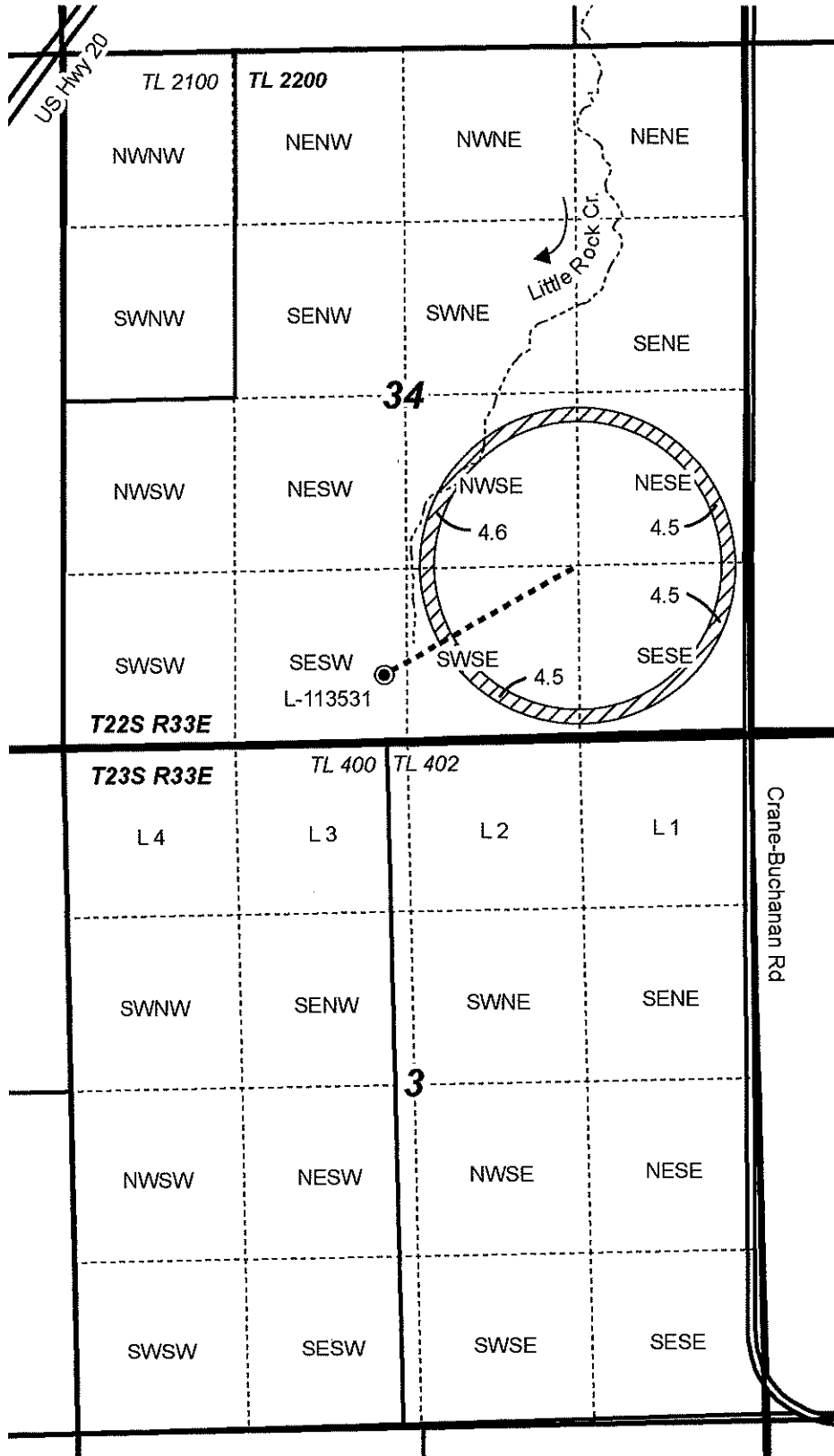

- Well
- Pipeline
- C-94579 IS (1980) ON 18.1 AC
- Township
- Section
- Taxlot
- Quarter Quarter
- Creek

Well Location:

L-113531 (HARN 52029/52644):
500' N, 2320' E of SW Cor Sec 34

RECEIVED

JUN 02 2021



RENEWAL DATE 12/31/2022

**TRANSFER MAP
BADGER VENTURES, LLC**

This map is not intended to provide legal dimensions or locations of property ownership lines.

WATER RIGHT SERVICES, LLC
PO BOX 1830, BEND, OR 97709
WWW.OREGONWATER.US CCB # 197121
johnshort@usa.com 541-389-2837