

**T24S R33E, WM  
HARNEY COUNTY,  
OREGON**

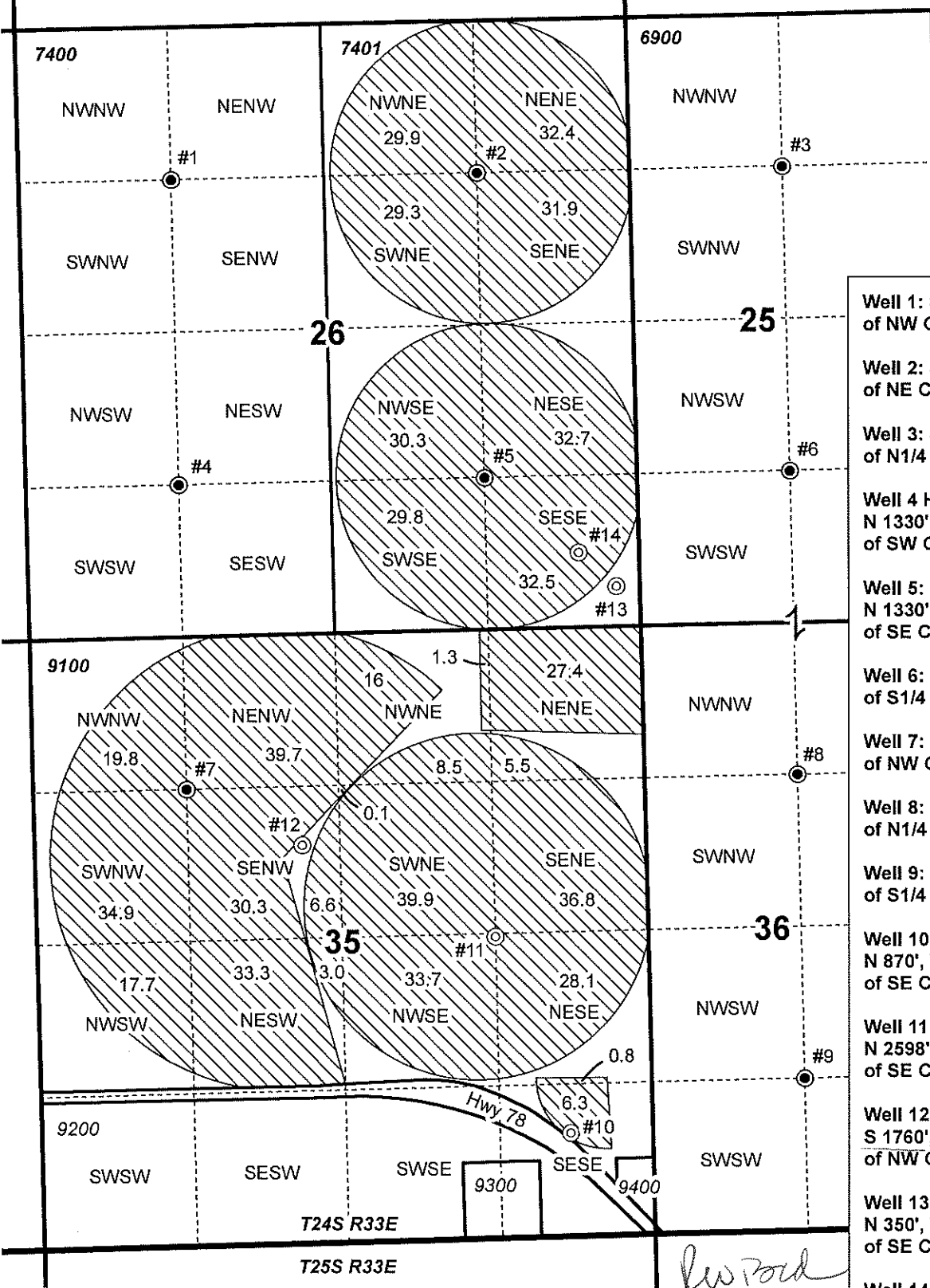
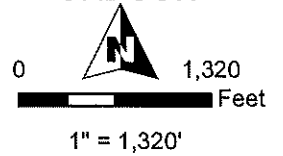

- Well 1: S 1310', E 1330'  
of NW Cor Sec 26
- Well 2: S 1310', W 1310'  
of NE Cor Sec 26
- Well 3: S 1310', W 1310'  
of N1/4 Cor Sec 25
- Well 4 HARN 51993/L-113428:  
N 1330', E 1330'  
of SW Cor Sec 26
- Well 5:  
N 1330', W 1310'  
of SE Cor Sec 26
- Well 6: N 1330', W 1310'  
of S1/4 Sec 25
- Well 7: S 1310', E 1330'  
of NW Cor Sec 35
- Well 8: S 1310', W 1310'  
of N1/4 Cor Sec 36
- Well 9: N 1330', W 1310'  
of S1/4 Sec 36
- Well 10 HARN 51153/51066/L-71054:  
N 870', W 730'  
of SE Cor Sec 35
- Well 11 HARN 1046:  
N 2598', W 1356'  
of SE Cor Sec 35
- Well 12 HARN 52023/L-113435:  
S 1760', E 2360'  
of NW Cor Sec 35
- Well 13 HARN 51777/51759/L-102533:  
N 350', W 210'  
of SE Cor Sec 26
- Well 14 HARN 51903/L-109049:  
N 630', W 540'  
of SE Cor Sec 26

*lw Ford*  
Received by OWR

JUN 07 2021

Salem, OR



- Authorized Well
- ⊙ APOA Well
- ▨ POU IR Ap G-15675 "ON"
- ▭ Township
- ▭ Section
- Quarter Quarter
- ▭ Tax Lot

**PERMIT AMENDMENT "ON" MAP**  
**CLW Farms, LLC**  
AP G-15675 Permit G-18386 Date: 6/7/2021

This map is not intended  
to provide legal dimensions  
or locations of property  
ownership lines.

**WATER RIGHT SERVICES, LLC**  
PO BOX 1830, BEND, OR 97709  
CCB# 197121 www.oregonwater.us  
541-389-2837 JOHNSHORT@USA.COM