

T15S R12E, WM DESCHUTES COUNTY, OR

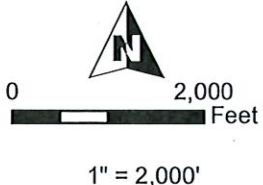

- Well "ON"
- POU QM 0.453 cfs "ON"
- Section
- Quarter Quarter
- Tax Lot

- Well Locations:
- #1: 2519' S, 578' W of NE Cor Sec 28
 - #2: 2958' S, 2316' W of NE Cor Sec 28
 - #3: 1752' S, 3044' E of NE Cor Sec 28
 - #4: 1677' N, 1466' W of SE Cor Sec 29
 - #5: 205' S, 434' W of E 1/4 Cor Sec 20
 - #6: 244' N, 1667' W of E 1/4 Cor Sec 20
 - #7: 2446' S, 1180' W of N 1/4 Cor Sec 17
 - #8: 900' S, 850' W of NE Cor Sec 29

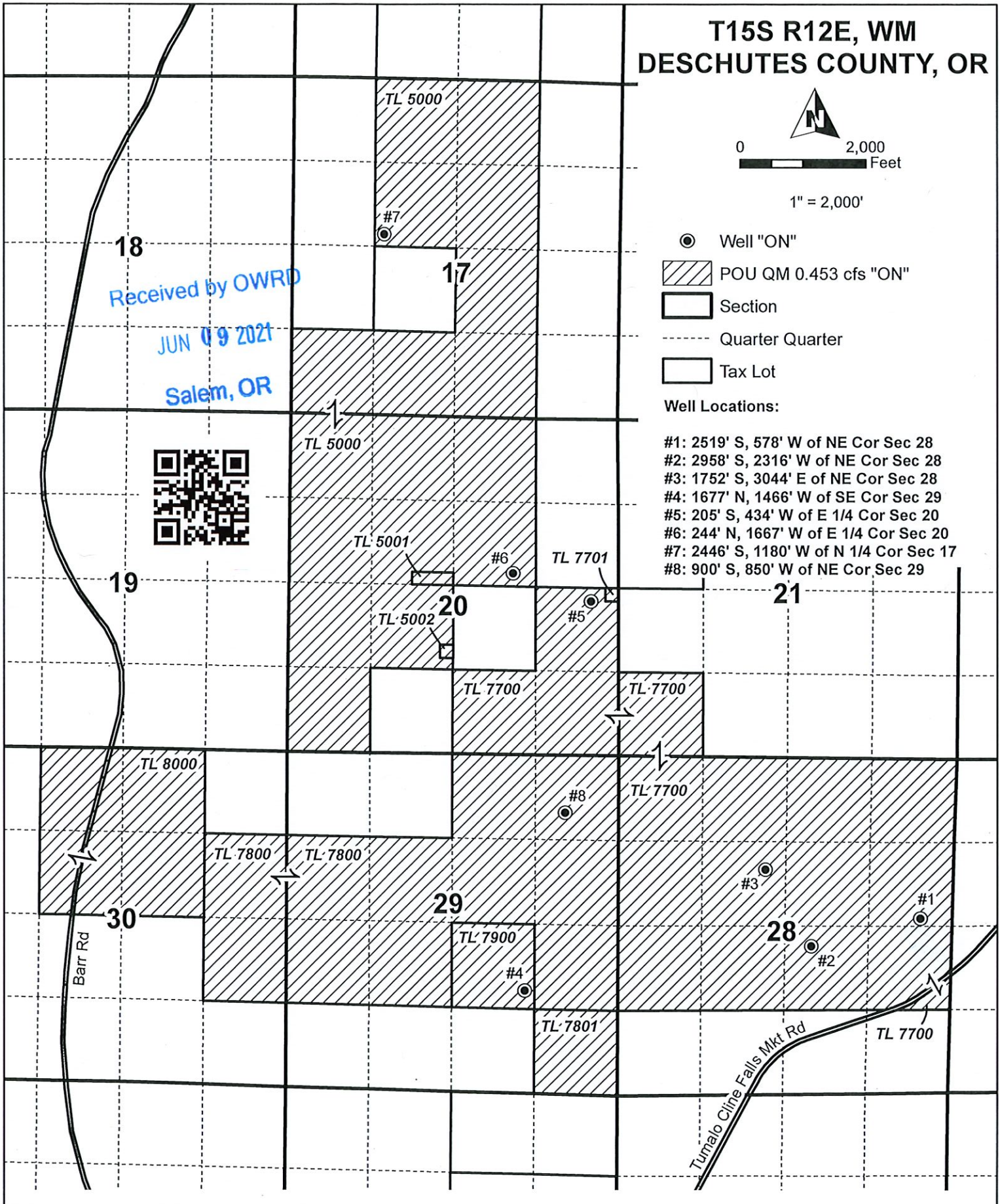

TEMPORARY TRANSFER "ON" MAP
For
Pinnacle Utilities, LLC
 Date: 6/9/2021 C-94958 1/30/1995 Priority

This map is not intended to provide legal dimensions or locations of property ownership lines.

WATER RIGHT SERVICES, LLC
 PO BOX 1830, BEND, OR 97709
 WWW.OREGONWATER.US 541-389-2837
 johnshort@usa.com CCB # 197121

#11

RECEIVED

155/125/19 ad

STATE OF OREGON
WATER WELL REPORT
(as required by ORS 537.785)

JAN 25 1991

WATER RESOURCES DEPT. (START CARD) # 24901

DFSC
756

(1) OWNER:

Name Harry Kern
Address 1336 NE Eby
City _____ State _____ Zip _____

Well Number: SALEM, OR (9) LOCATION OF WELL by legal description:

County Desch Latitude _____ Longitude _____
Township 15 N or S, Range 12 E or W, WM.
Section 29 NE 1/4 NE 1/4
Tax Lot 7800 Lot _____ Block _____ Subdivision _____
Street Address of Well (or nearest address) Cline Butte

(2) TYPE OF WORK:

New Well Deepen Recondition Abandon

(3) DRILL METHOD

Rotary Air Rotary Mud Cable
 Other

Received by OWRD
JUN 09 2021
Salem, OR

(4) PROPOSED USE:

Domestic Community Industrial Irrigation
 Thermal Injection Other

(5) BORE HOLE CONSTRUCTION:

Special Construction approval Yes No Depth of Completed Well 880 ft.
Explosives used Yes No Type _____ Amount _____

HOLE			SEAL			Amount
Diameter	From	To	Material	From	To	sacks or pounds
12	0	18 1/2	Cement	0	18 1/2	8 Sacks
8	18 1/2	880				

How was seal placed: Method A B C D E
 Other

Backfill placed from _____ ft. to _____ ft. Material _____

Gravel placed from _____ ft. to _____ ft. Size of gravel _____

(6) CASING/LINER:

Casing:	Diameter	From	To	Gauge	Material			
					Steel	Plastic	Welded	Threaded
	8	+1 1/2	18 1/2	250	<input checked="" type="checkbox"/>	<input type="checkbox"/>	<input type="checkbox"/>	<input type="checkbox"/>
Liner:					<input type="checkbox"/>	<input type="checkbox"/>	<input type="checkbox"/>	<input type="checkbox"/>

Final location of shoe(s) _____

(7) PERFORATIONS/SCREENS:

Perforations Method _____
 Screens Type _____ Material _____

From	To	Slot size	Number	Diameter	Telo/pipe size	Casing	Liner
						<input type="checkbox"/>	<input type="checkbox"/>

(8) WELL TESTS: Minimum testing time is 1 hour

Pump Bailer Air Flowing Artesian

Yield gal/min	Drawdown	Drill stem at	Time
10	0	860	1 hr.

Temperature of water 53 Depth Artesian Flow Found _____

Was a water analysis done? Yes By whom _____

Did any strata contain water not suitable for intended use? Too little

Salty Muddy Odor Colored Other _____

Depth of strata: _____

(10) STATIC WATER LEVEL:

730 ft. below land surface. Date 1-15-91
Artesian pressure _____ lb. per square inch. Date _____

(11) WATER BEARING ZONES:

Depth at which water was first found _____

From	To	Estimated Flow Rate	SWL
830	880		730

(12) WELL LOG:

Material	From	To	SWL
Top Soil	0	3	
Brown S.S. Congl.	3	32	
dark S.S. Congl.	32	37	
Red S.S. Congl.	37	45	
Brown SS. Congl	45	78	
Dark Br. SS. Congl	78	117	
Brown, SS.	117	136	
Dark Br. SS.	136	154	
Brown SS.	154	360	
Brown S.S. Congl. Hard	360	390	
Brown S.S. Congl. Softer	390	406	
Brown S.S. Congl. Hard	406	421	
Brown S.S. Congl. soft	421	426	
Brown S.S. Hard	426	483	
Red S.S. Hard	483	546	
lava	546	582	
Brown S.S. Congl.	582	674	
lava	674	707	
Brown SS	707	780	
lava	780	828	
Red S.S. (w.B.)	828	830	
frac. lava	830	880	

Date started 1-9-91 Completed 1-15-91

(unbonded) Water Well Constructor Certification:

I certify that the work I performed on the construction, alteration, or abandonment of this well is in compliance with Oregon well construction standards. Materials used and information reported above are true to my best knowledge and belief.

Signed _____ WWC Number _____
Date _____

(bonded) Water Well Constructor Certification:

I accept responsibility for the construction, alteration, or abandonment work performed on this well during the construction dates reported above. all work performed during this time is in compliance with Oregon well construction standards. This report is true to the best of my knowledge and belief.

Signed William D. Kern WWC Number 1255
Date 1-16-91