

Please use and attach additional pages of Table 2 as needed.
See page 6 for instructions.

Do you have questions about how to fill-out the tables?
Contact the Department at 503-986-0900 and ask for Transfer Staff.

Table 2. Description of Changes to Water Right Certificate # 20351

List the change proposed for the acreage in each ¼ ¼. If more than one change is proposed, specify the acreage associated with each change.
If there is more than one POD/POA involved in the proposed changes, specify the acreage associated with each POD/POA.

| AUTHORIZED (the "from" or "off" lands) | | | | | | | | | | PROPOSED (the "to" or "on" lands) | | | | | | | | | | | | | | | | | |
|--|-----|-----|-----|---------|----------------|-------|-----------------------------------|--|---------------|--|----------------|-----------|----------------|-----|---------|----------------|-------|-----------------|--|---------------|----------|-------|------|----|--|-----------|--|
| The listing that appears on the certificate BEFORE PROPOSED CHANGES List only that part or portion of the water right that will be changed. | | | | | | | | | | The listing as it would appear AFTER PROPOSED CHANGES are made. | | | | | | | | | | | | | | | | | |
| Twp | Rng | Sec | ¼ ¼ | Tax Lot | Gvt Lot or DLC | Acres | Type of USE listed on Certificate | POD(s) or POA(s) (name or number from Table 1) | Priority Date | Proposed Changes (see "CODES" from previous page) | Twp | Rng | Sec | ¼ ¼ | Tax Lot | Gvt Lot or DLC | Acres | New Type of USE | POD(s)/ POA(s) to be used (from Table 1) | Priority Date | | | | | | | |
| 3 | S | 2 | E | 27 | SE | NW | 803, 900 | NA | 12.0 | IR | Authorized POD | 8-13-1947 | POU, POD, APOD | 3 | S | 2 | E | 27 | SE | NW | 803, 900 | NA | 12.0 | IR | Proposed POD, Proposed point of re-diversion | 8-13-1947 | |
| 3 | S | 2 | E | 27 | NE | SW | 803, 900 | Lot 3 | 27.5 | IR | Authorized POD | 8-13-1947 | POU, POD, APOD | 3 | S | 2 | E | 27 | NE | SW | 803, 900 | Lot 3 | 26.5 | IR | Proposed POD, Proposed point of re-diversion | 8-13-1947 | |
| 3 | S | 2 | E | 27 | SE | SW | 803, 900 | Lot 5 | 4.4 | IR | Authorized POD | 8-13-1947 | POU, POD, APOD | 3 | S | 2 | E | 27 | NW | SW | 803, 900 | NA | 1.0 | IR | Proposed POD, Proposed point of re-diversion | 8-13-1947 | |
| 3 | S | 2 | E | 27 | NW | SE | 990 | Lot 2 | 8.5 | IR | Authorized POD | 8-13-1947 | POU, POD, APOD | 3 | S | 2 | E | 27 | SE | SW | 803, 900 | Lot 5 | 4.4 | IR | Proposed POD, Proposed point of re-diversion | 8-13-1947 | |
| 3 | S | 2 | E | 27 | NW | SE | 901, 902, 990 | Lot 2 | 6.3 | IR | Authorized POD | 7-1-1948 | POD, APOD | 3 | S | 2 | E | 27 | NW | SE | 990 | Lot 2 | 8.5 | IR | Proposed POD, Proposed point of re-diversion | 8-13-1947 | |
| | | | | | | | | | | | | | | | | | | | | | | | | | | | |
| TOTAL ACRES: | | | | | | | | | | 58.7 | TOTAL ACRES: | | | | | | | | | | 58.7 | | | | | | |

Additional remarks: Certificate 20351 allows for the use of live flow from an unnamed stream. The POD identified in the certificate is the location on the stream where water was diverted to the reservoir. The apparent intent was to allow diversion of live flow from the stream into the reservoir during the irrigation season, with subsequent re-diversion from the reservoir, thus using the reservoir as a bulge in the system. However, the certificate does not specify a location for the point of re-diversion from the reservoir. This application, among other things,

*Revised 2-25-2021
DST*

Please use and attach additional pages of Table 2 as needed.
See page 6 for instructions.

Do you have questions about how to fill-out the tables?
Contact the Department at 503-986-0900 and ask for Transfer Staff.

Table 2. Description of Changes to Water Right Certificate # 27941

List the change proposed for the acreage in each ¼. If more than one change is proposed, specify the acreage associated with each change.
If there is more than one POD/POA involved in the proposed changes, specify the acreage associated with each POD/POA.

| AUTHORIZED (the "from" or "off" lands) | | | | | | | | | | PROPOSED (the "to" or "on" lands) | | | | | | | | | | | | | | | | |
|---|-----|-----|---|--------------------|-----------------------------------|--|---------------|---|------|---|---|-----------|----------------|----------------|-----------------|----------------------------------|---------------|----|----|----|----------|-------|------|----|--|-----------|
| The listing that appears on the certificate BEFORE PROPOSED CHANGES | | | | | | | | | | The listing as it would appear AFTER PROPOSED CHANGES | | | | | | | | | | | | | | | | |
| List only that part or portion of the water right that will be changed. | | | | | | | | | | are made. | | | | | | | | | | | | | | | | |
| Twp | Rng | Sec | ¼ | Gvt Tax Lot or DLC | Type of USE listed on Certificate | POD(s) or POA(s) (name or number from Table 1) | Priority Date | Proposed Changes (see "CODES" from previous page) | Twp | Rng | Sec | ¼ | Tax Lot or DLC | Gvt Lot or DLC | New Type of USE | POD(s) to be used (from Table 1) | Priority Date | | | | | | | | | |
| 3 | S | 2 | E | 27 | SE | NW | 900 | NA | 10.4 | IR | Authorized PODs from unnamed stream and reservoir | 5-14-1957 | POU, POD | 3 | S | 2 | E | 27 | SE | NW | 900 | NA | 10.4 | IR | Proposed POD from unnamed stream, Proposed point of re-division from reservoir | 5-14-1957 |
| 3 | S | 2 | E | 27 | SE | NW | 803, 900 | NA | 12.0 | IS | Authorized PODs from unnamed stream and reservoir | 5-14-1957 | POU, POD | 3 | S | 2 | E | 27 | SE | NW | 803, 900 | NA | 12.0 | IS | Proposed POD from unnamed stream, Proposed point of re-division from reservoir | 5-14-1957 |
| 3 | S | 2 | E | 27 | NE | SW | 803, 900 | Lot 3 | 27.5 | IS | Authorized PODs from unnamed stream and reservoir | 5-14-1957 | POU, POD | 3 | S | 2 | E | 27 | NE | SW | 803, 900 | Lot 3 | 26.5 | IS | Proposed POD from unnamed stream, Proposed point of re-division from reservoir | 5-14-1957 |
| 3 | S | 2 | E | 27 | SE | SW | 803, 900 | Lot 5 | 4.4 | IS | Authorized PODs from unnamed stream and reservoir | 5-14-1957 | POU, POD | 3 | S | 2 | E | 27 | NW | SW | 803 | NA | 1.0 | IS | Proposed POD from unnamed stream, Proposed point of re-division from reservoir | 5-14-1957 |
| 3 | S | 2 | E | 27 | NW | SE | 901, 902, 990 | Lot 2 | 14.8 | IS | Authorized PODs from unnamed stream and reservoir | 5-14-1957 | POU, POD | 3 | S | 2 | E | 27 | SE | SW | 803, 900 | Lot 5 | 4.4 | IS | Proposed POD from unnamed stream, Proposed point of re-division from reservoir | 5-14-1957 |
| TOTAL IR ACRES: | | | | | | | | | | TOTAL IR ACRES: | | | | | | | | | | | | | | | | |
| 10.4 | | | | | | | | | | 10.4 | | | | | | | | | | | | | | | | |
| TOTAL IS ACRES: | | | | | | | | | | TOTAL IS ACRES: | | | | | | | | | | | | | | | | |
| 58.7 | | | | | | | | | | 58.7 | | | | | | | | | | | | | | | | |

*Revised 2-25-2021
PIT*

Please use and attach additional pages of Table 2 as needed.
See page 6 for instructions.

Do you have questions about how to fill-out the tables?
Contact the Department at 503-986-0900 and ask for Transfer Staff.

Table 2. Description of Changes to Water Right Certificate # 47384

List the change proposed for the acreage in each ¼ ¼. If more than one change is proposed, specify the acreage associated with each change.
If there is more than one POD/POA involved in the proposed changes, specify the acreage associated with each POD/POA.

| AUTHORIZED (the "from" or "off" lands) | | | | | | | | | | PROPOSED (the "to" or "on" lands) | | | | | | | | | |
|--|-----|-----|------------|----------|----------------|-----------------------------------|---|---------------|---|--|-----|-----|------------|----------|----------------|-----------------|--|---------------|--|
| The listing that appears on the certificate BEFORE PROPOSED CHANGES List only that part or portion of the water right that will be changed. | | | | | | | | | | The listing as it would appear AFTER PROPOSED CHANGES are made. | | | | | | | | | |
| Twp | Rng | Sec | ¼ ¼ | Tax Lot | Gvt Lot or DLC | Type of USE listed on Certificate | POD(s) or POA(s) (name or number from Table 1) | Priority Date | Proposed Changes (see "CODES" from previous page) | Twp | Rng | Sec | ¼ ¼ | Tax Lot | Gvt Lot or DLC | New Type of USE | POD(s)/ POA(s) to be used (from Table 1) | Priority Date | |
| 3 | S | 2 | E 27 SW NW | 803 | NA | 1.4 | Authorized PODs from unnamed stream and reservoir | 8-15-1975 | POU, POD | 3 | S | 2 | E 27 SW NW | 803 | NA | 1.9 | Proposed POD from unnamed stream, Proposed point of re- diversion from reservoir | 8-15-1975 | |
| 3 | S | 2 | E 27 SE NW | 803 | NA | 1.2 | Authorized PODs from unnamed stream and reservoir | 8-15-1975 | POU, POD | 3 | S | 2 | E 27 SE NW | 803 | NA | 1.2 | Proposed POD from unnamed stream, Proposed point of re- diversion from reservoir | 8-15-1975 | |
| 3 | S | 2 | E 27 NE SW | 803, 900 | Lot 3 | 5.6 | Authorized PODs from unnamed stream and reservoir | 8-15-1975 | POU, POD | 3 | S | 2 | E 27 NE SW | 803, 900 | Lot 3 | 5.1 | Proposed POD from unnamed stream, Proposed point of re- diversion from reservoir | 8-15-1975 | |
| 3 | S | 2 | E 27 NW SW | 803, 900 | NA | 9.5 | Authorized PODs from unnamed stream and reservoir | 8-15-1975 | POU, POD | 3 | S | 2 | E 27 NW SW | 803, 900 | NA | 9.5 | Proposed POD from unnamed stream, Proposed point of re- diversion from reservoir | 8-15-1975 | |
| TOTAL ACRES: 17.7 | | | | | | | | | | TOTAL ACRES: 17.7 | | | | | | | | | |

Additional remarks: Certificate 47384 allows for the use of live flow from an unnamed stream, along with the use of water stored in the reservoir constructed under Permit R-2020. The POD identified in the certificate is the location on the stream where water was diverted to the reservoir. In addition to allowing the use of stored water, the apparent intent was to allow diversion of live flow from the stream into the reservoir during the irrigation season, with subsequent re-diversion from the reservoir, thus using the reservoir as a bulge in the system. However, the

*Revised 2-21-2021
PT*

T.3S. R.2E. Section 27, W.M.

DOAN M. HAMILTON

 May 10, 2012

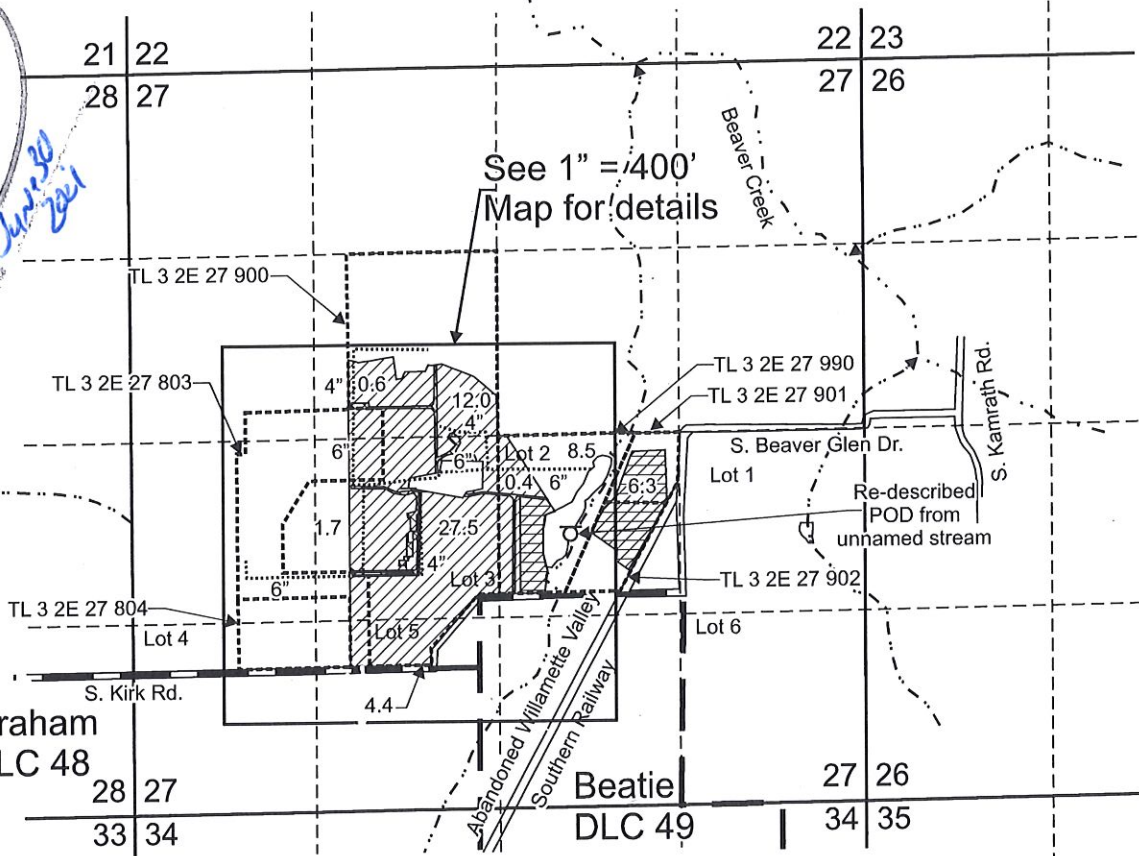

Authorized POD from unnamed stream - no coordinates given. Re-described per Certificate 47384: 710 feet south and 510 feet east from the Center 1/4 corner, Section 27.

Area (52.4 Acres) irrigated under Certificate 20351, priority date August 13, 1947, affected by this transfer.

Area (6.3 Acres) irrigated under Certificate 20351, priority date July 1, 1948, affected by this transfer.

Area (2.7 Acres) irrigated under Certificate 20351, priority date August 13, 1947, not affected by this transfer (to be cancelled).

- Donation Land Claim boundary
- Tax lot boundary
- Irrigation mainlines

Scale: 1" = 1,320'



This map was prepared for the purpose of identifying the location of a water right only and is not intended to provide legal dimensions or location of property ownership lines.



Transfer Application "From" Map Certificate 20351

John Childs
T.3S. R.2E. Section 27, W.M.

Pacific Hydro-Geology Inc.

06/2020
Rev.: 12/2020
Rev. 2: 03/2021

T.3S. R.2E.
Section 27, W.M.

Donation Land Claim boundary
 Tax lot boundary
 Irrigation mainlines

DOANN M. HAMILTON
 May 10, 2012
 June 30, 2021

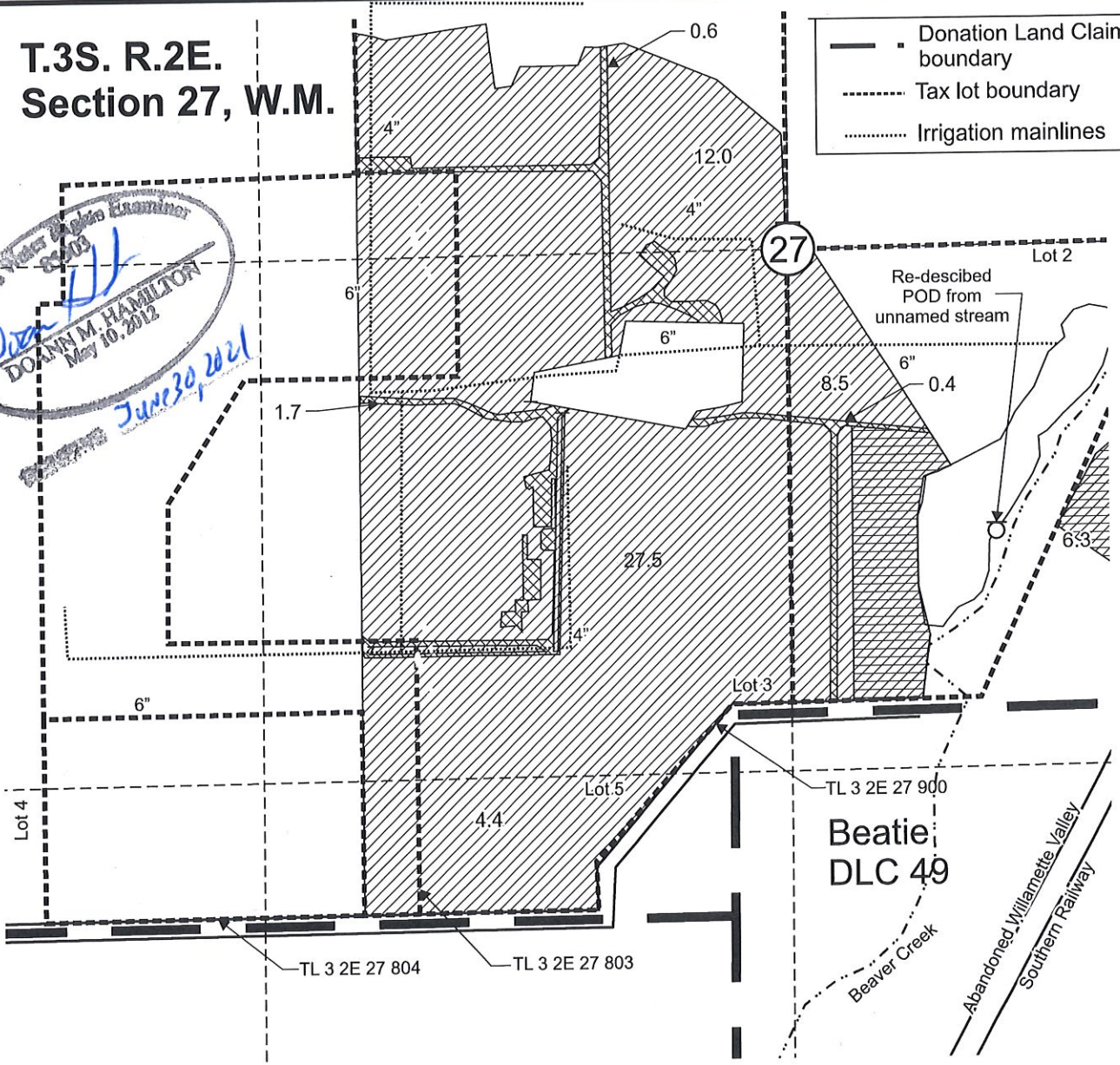

Authorized POD from unnamed stream - no coordinates given. Re-described per Certificate 47384: 710 feet south and 510 feet east from the Center 1/4 corner, Section 27.

- Area (52.4 Acres) irrigated under Certificate 20351, priority date August 13, 1947, affected by this transfer.
- Area (6.3 Acres) irrigated under Certificate 20351, priority date July 1, 1948, affected by this transfer.
- Area (2.7 Acres) irrigated under Certificate 20351, priority date August 13, 1947, not affected by this transfer (to be cancelled).

Scale: 1" = 400'



This map was prepared for the purpose of identifying the location of a water right only and is not intended to provide legal dimensions or location of property ownership lines.



Transfer Application "From" Map
Certificate 20351

Pacific Hydro-Geology Inc.

06/2020
Rev.: 12/2020
Rev. 2: 03/2021

John Childs
T.3S. R.2E. Section 27, W.M.

ChildsTransMap.cdr

T.3S. R.2E. Section 27, W.M.

Don't Know
DOAN M. HAMILTON
May 10, 2012
JUN 20 2021

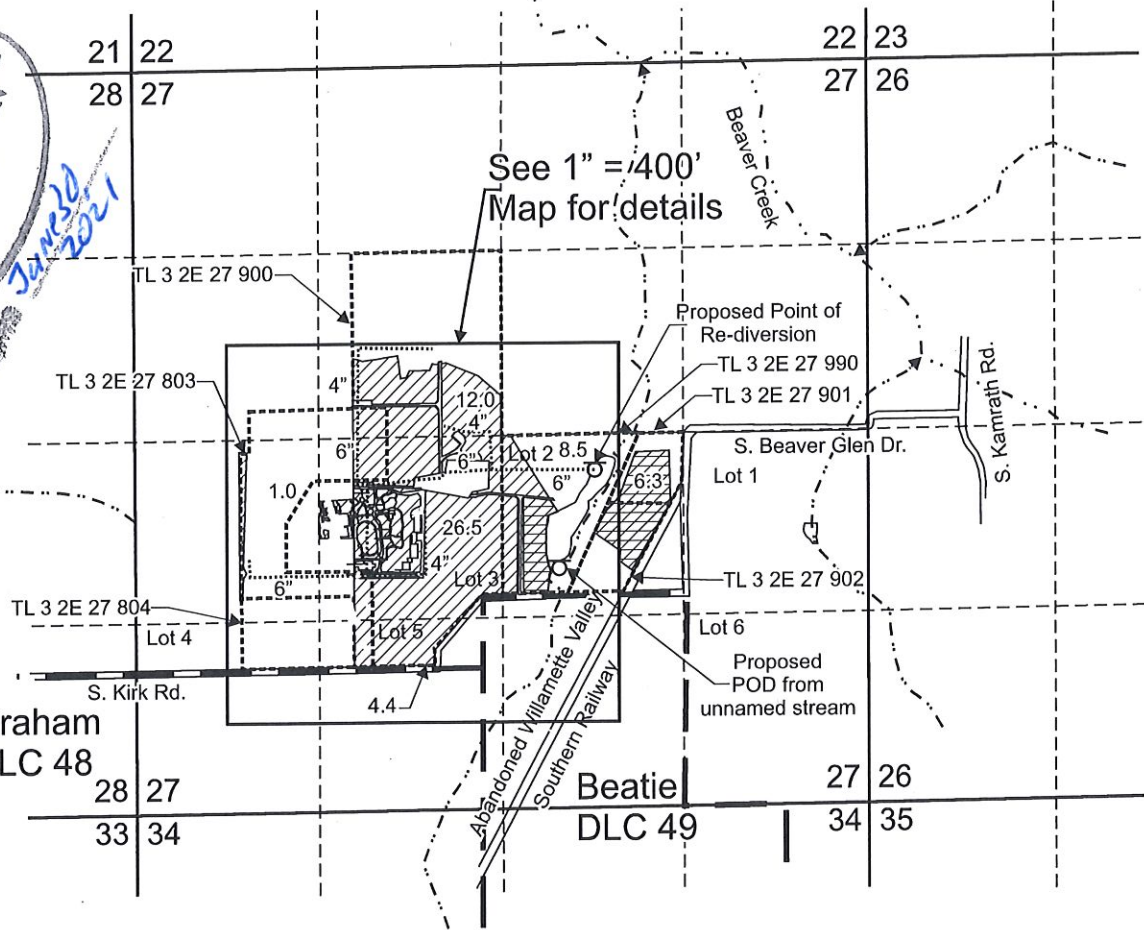



Proposed POD from unnamed stream is located 940 feet south and 415 feet east from the Center 1/4 corner, Section 27.

Proposed Point of Re-diversion is located 240 feet south and 665 feet east from Center 1/4 corner, Section 27.

 "To" Area (52.4 Acres) to be irrigated under, Certificate 20351, priority date August 13, 1947.

 "To" Area (6.3 Acres) to be irrigated under, Certificate 20351, priority date July 1, 1948.

-  Donation Land Claim boundary
-  Tax lot boundary
-  Irrigation mainlines

Scale: 1" = 1,320'



This map was prepared for the purpose of identifying the location of a water right only and is not intended to provide legal dimensions or location of property ownership lines.



Transfer Application "To" Map
Certificate 20351

John Childs
T.3S. R.2E. Section 27, W.M.

Pacific Hydro-Geology Inc.

06/2020
Rev. 03/2021

ChildsTransMap.cdr

**T.3S. R.2E.
Section 27, W.M.**

- Donation Land Claim boundary
- Tax lot boundary
- Irrigation mainlines

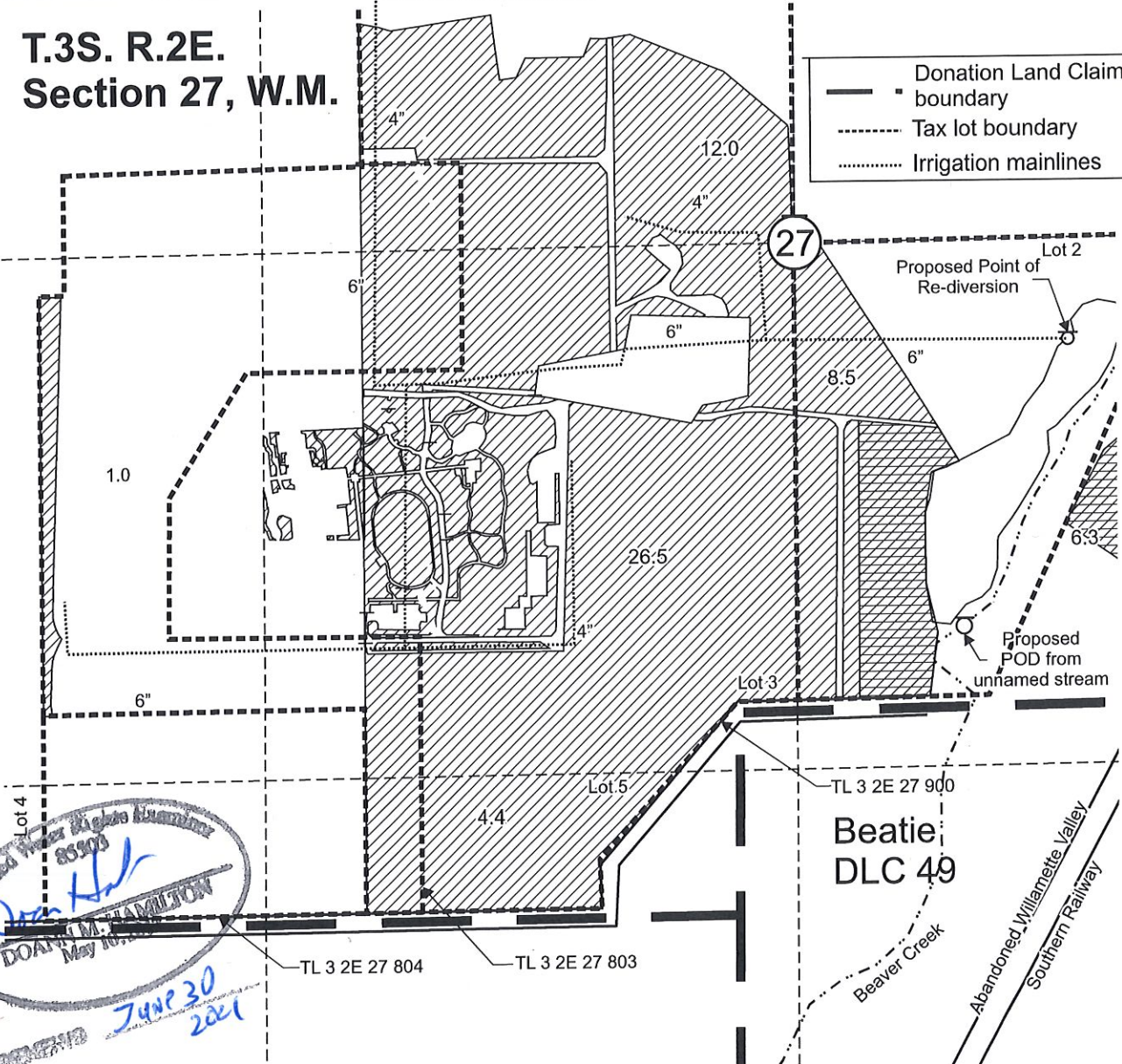

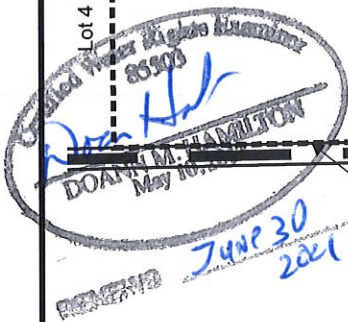

 United Water Rights Examiner
 85303
Don Hamilton
 DONALD M. HAMILTON
 May 10, 2021
 RECEIVED
 JUNE 30
 2021

Proposed POD from unnamed stream is located 940 feet south and 415 feet east from the Center 1/4 corner, Section 27.

Proposed Point of Re-diversion is located 240 feet south and 665 feet east from Center 1/4 corner, Section 27.

 "To" Area (52.4 Acres) to be irrigated under Certificate 20351, priority date August 13, 1947.

 "To" Area (6.3 Acres) to be irrigated under, Certificate 20351, priority date July 1, 1948.

Scale: 1" = 400'



This map was prepared for the purpose of identifying the location of a water right only and is not intended to provide legal dimensions or location of property ownership lines.



**Transfer Application "To" Map
Certificate 20351**

John Childs
T.3S. R.2E. Section 27, W.M.

Pacific Hydro-Geology Inc.

06/2020
Rev. 03/2021

ChildsTransMap.cdr

T.3S. R.2E. Section 27, W.M.

Doan M. Hamilton

 May 10, 2012

 June 20, 2021

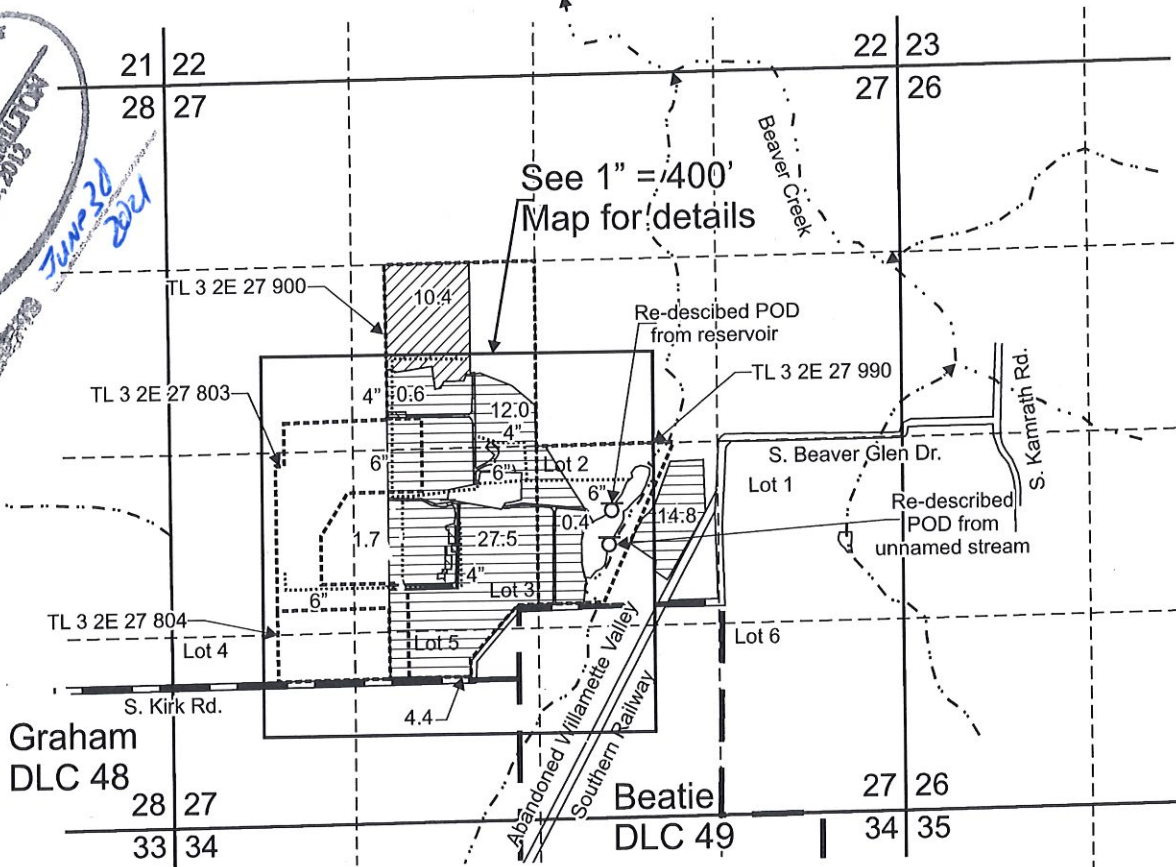

Authorized POD from unnamed stream - no coordinates given. Re-described per Certificate 47384: 710 feet south and 510 feet east from the Center 1/4 corner, Section 27.

Authorized POD from reservoir - no coordinates given. Re-described based on FPS for Certificate 47384: 525 feet south and 475 feet east from the Center 1/4 corner, Section 27.

- "From" Area (10.4 Acres) primary irrigated under Certificate 27941, priority date May 14, 1957, affected by this transfer.
- "From" Area (58.7 Acres) supplemental irrigated under Certificate 27941, priority date May 14, 1957, affected by this transfer.
- Area (2.7 Acres) supplemental irrigated under Certificate 27941, priority date May 14, 1957, not affected by this transfer (to be cancelled).

— Donation Land Claim boundary

----- Tax lot boundary

..... Irrigation mainlines

Scale: 1" = 1,320'



This map was prepared for the purpose of identifying the location of a water right only and is not intended to provide legal dimensions or location of property ownership lines.



Transfer Application "From" Map Certificates 27941

John Childs
T.3S. R.2E. Section 27, W.M.

Pacific Hydro-Geology Inc.

06/2020
Rev.: 12/2020
Rev 2: 03/2021

**T.3S. R.2E.
Section 27, W.M.**

- Donation Land Claim boundary
- - - Tax lot boundary
- Irrigation mainlines

*Water Right Record
33970
Don M
DOAN M. HAMILTON
May 10, 2012
JUL 30, 2021*

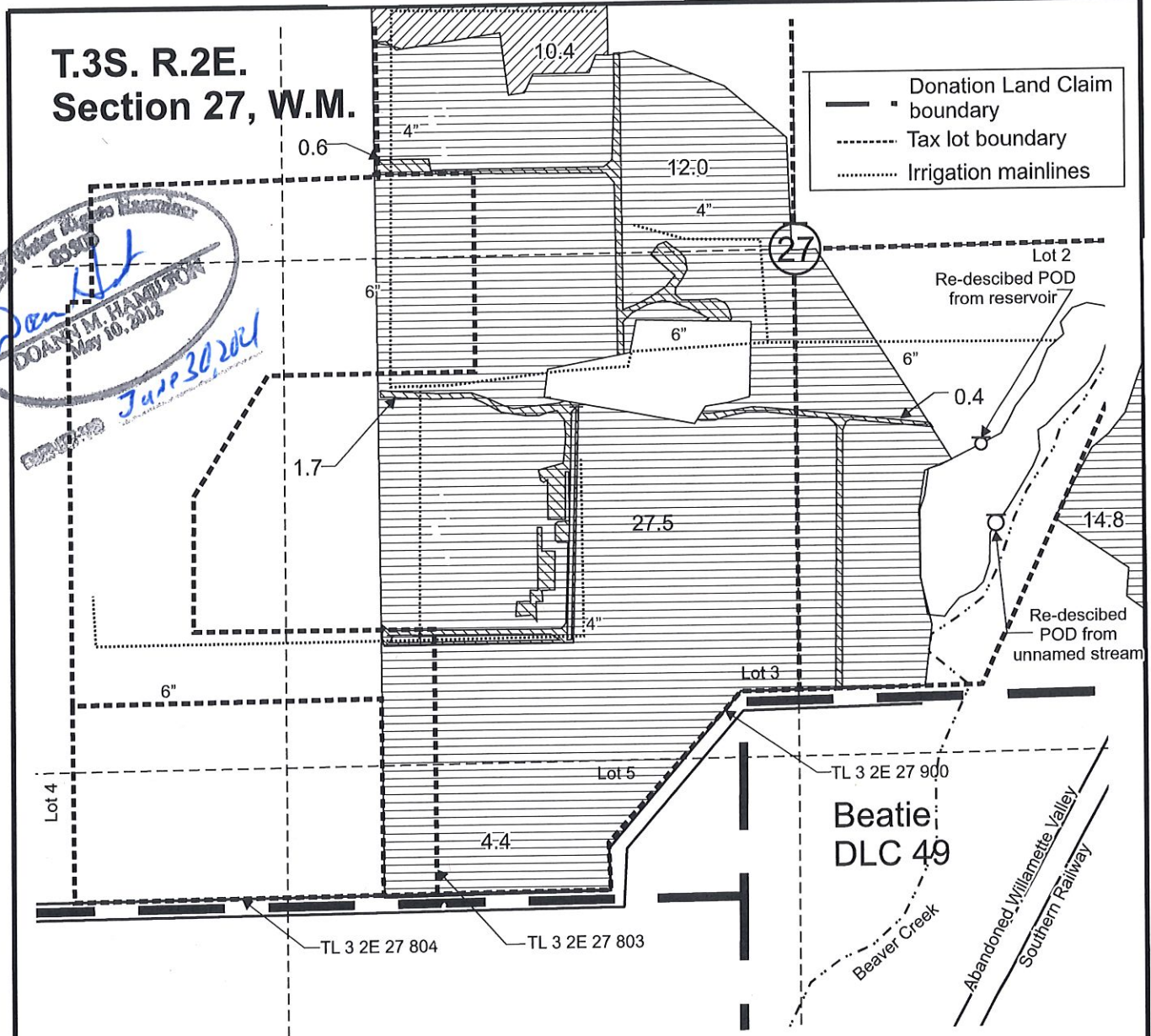

Authorized POD from unnamed stream - no coordinates given. Re-described per Certificate 47384: 710 feet south and 510 feet east from the Center 1/4 corner, Section 27.

Authorized POD from reservoir - no coordinates given. Re-described based on FPS for Certificate 47384: 525 feet south and 475 feet east from the Center 1/4 corner, Section 27.

 "From" Area (10.4 Acres) primary irrigated under Certificate 27941, priority date May 14, 1957, affected by this transfer.

 "From" Area (58.7 Acres) supplemental irrigated under Certificate 27941, priority date May 14, 1957, affected by this transfer.

 Area (2.7 Acres) supplemental irrigated under Certificate 27941, priority date May 14, 1957, not affected by this transfer (to be cancelled).

Scale: 1" = 400'



This map was prepared for the purpose of identifying the location of a water right only and is not intended to provide legal dimensions or location of property ownership lines.

**Transfer Application "From" Map
Certificate 27941**

Pacific Hydro-Geology Inc.

06/2020
Rev.: 12/2020
Rev. 2: 03/2021

John Childs
T.3S. R.2E. Section 27, W.M.

T.3S. R.2E. Section 27, W.M.

DON M. HAMILTON
 May 10, 2012
 June 20, 2014

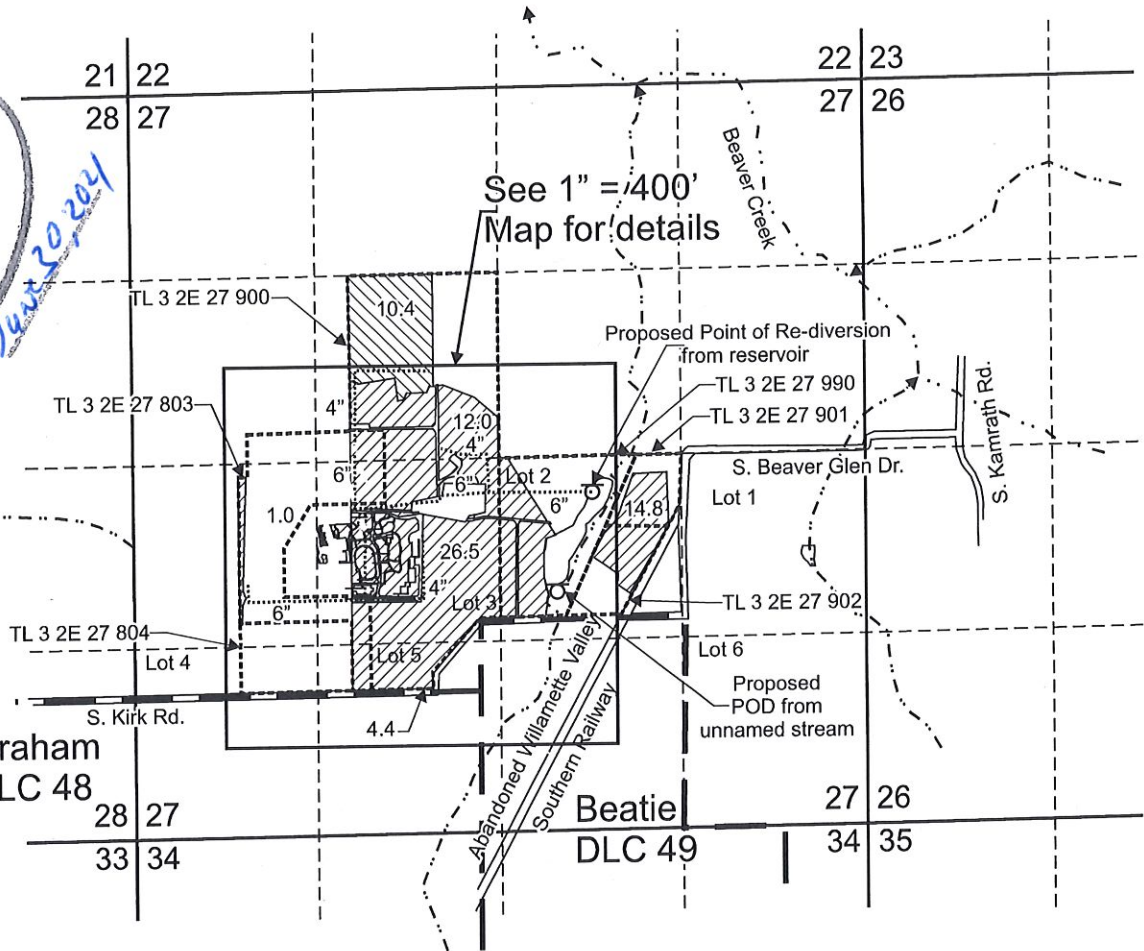

Proposed POD from unnamed stream is located 940 feet south and 415 feet east from the Center 1/4 corner, Section 27.

Proposed Point of Re- diversion from reservoir is located 240 feet south and 665 feet east from Center 1/4 corner, Section 27.

"To" Area (10.4 Acres) to be primary irrigated under Certificate 27941, priority date May 14, 1957.

"To" Area (58.7 Acres) to be supplemental irrigated under, Certificate 27941, priority date May 14, 1957.

Donation Land Claim boundary

Tax lot boundary

Irrigation mainlines

Scale: 1" = 1,320'



This map was prepared for the purpose of identifying the location of a water right only and is not intended to provide legal dimensions or location of property ownership lines.





Transfer Application "To" Map Certificate 27941

John Childs
T.3S. R.2E. Section 27, W.M.

Pacific Hydro-Geology Inc.

06/2020
Rev. 03/2021

**T.3S. R.2E.
Section 27, W.M.**

-  Donation Land Claim boundary
-  Tax lot boundary
-  Irrigation mainlines

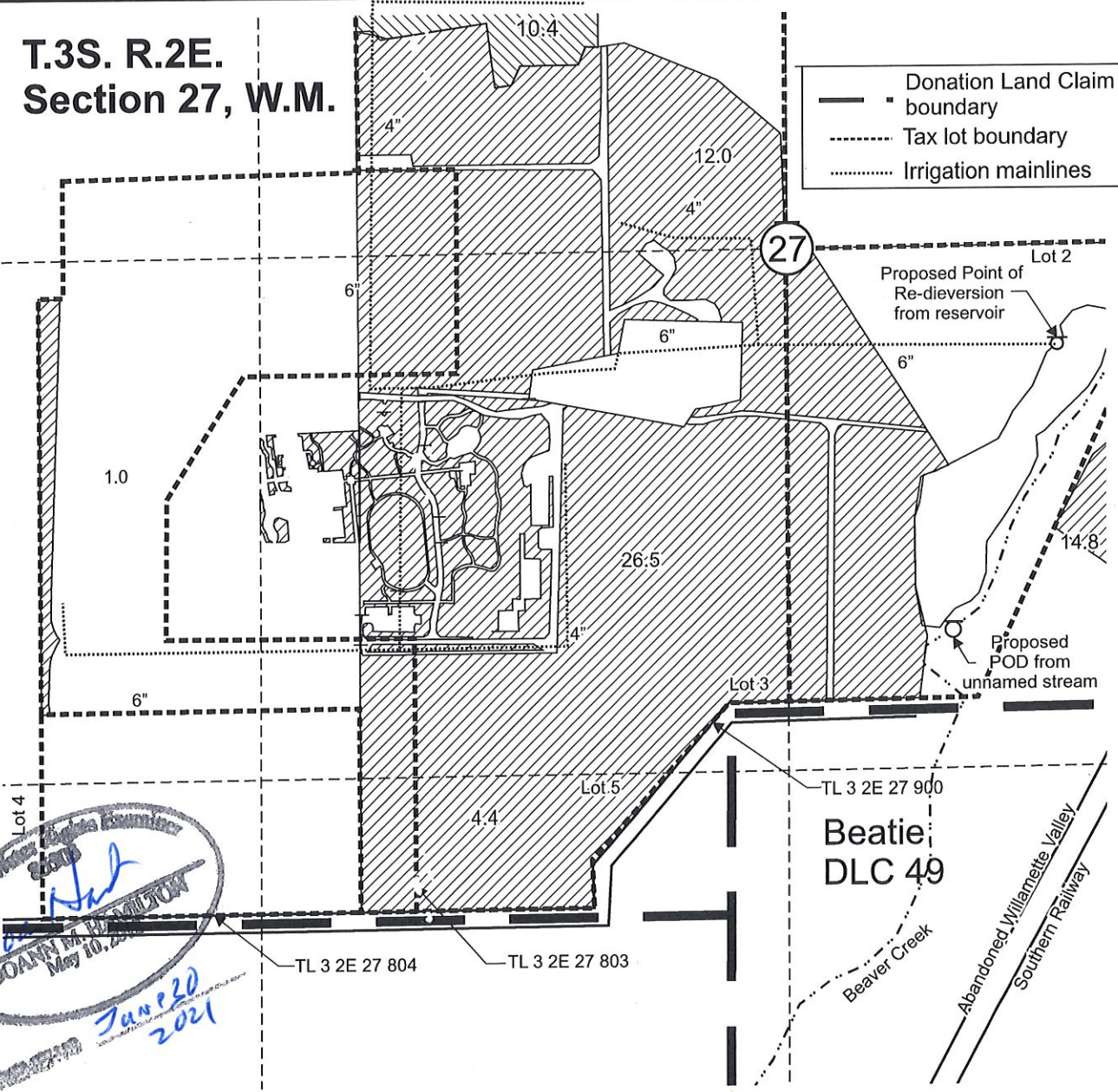

*DOANN M. HAMILTON
May 10, 2021*

Jan 20 2021

Proposed POD from unnamed stream is located 940 feet south and 415 feet east from the Center 1/4 corner, Section 27.

Proposed Point of Re-diversion from reservoir is located 240 feet south and 665 feet east from Center 1/4 corner, Section 27.

 "To" Area (10.4 Acres) to be primary irrigated under Certificate 27941, priority date May 14, 1957.

 "To" Area (58.7 Acres) to be irrigated under Certificate 27941, priority date May 14, 1957.

Scale: 1" = 400'



This map was prepared for the purpose of identifying the location of a water right only and is not intended to provide legal dimensions or location of property ownership lines.



**Transfer Application "To" Map
Certificate 27941**

Pacific Hydro-Geology Inc.

06/2020
Rev. 03/2021

John Childs
T.3S. R.2E. Section 27, W.M.

T.3S. R.2E. Section 27, W.M.

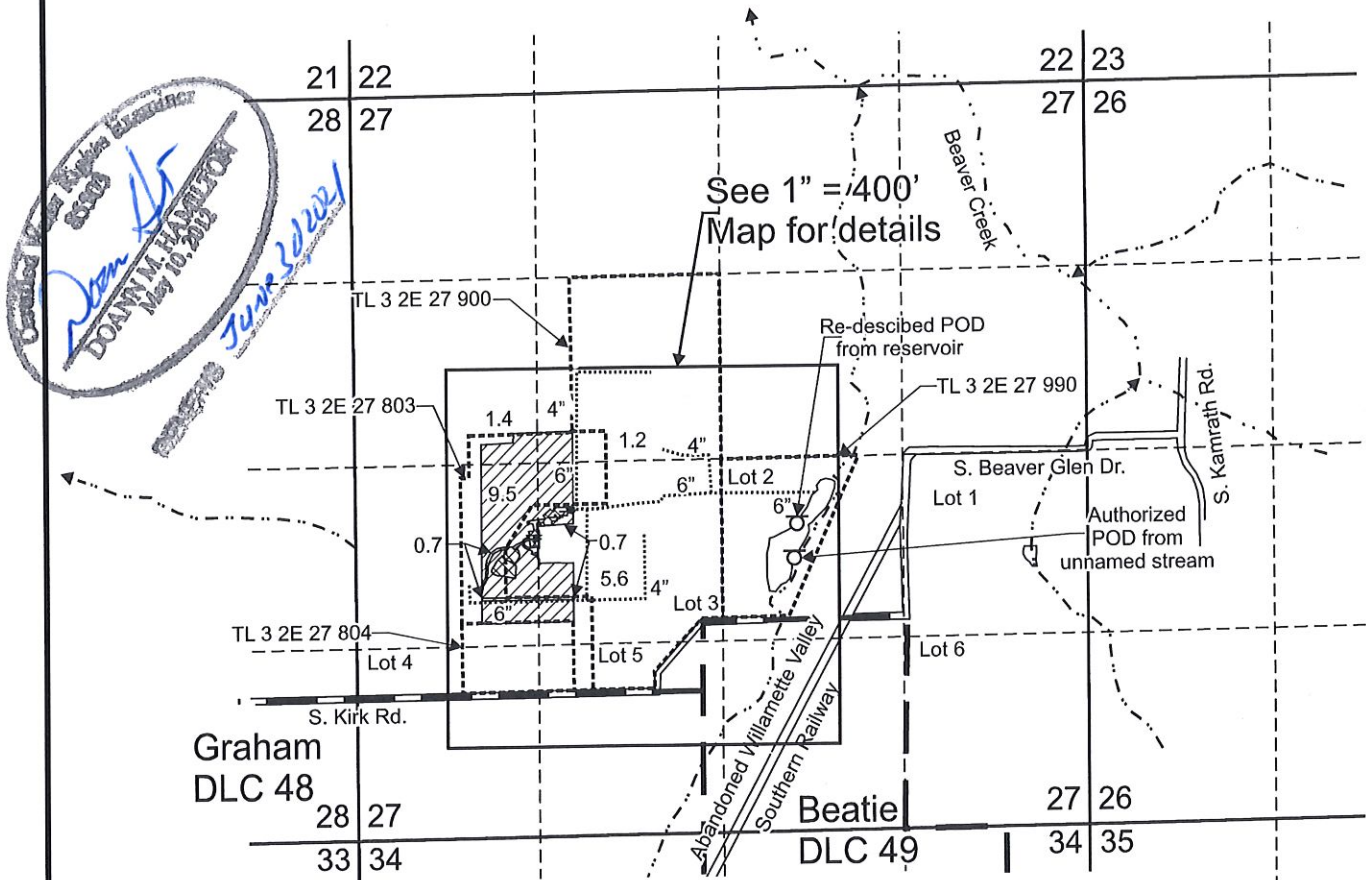

Authorized POD from unnamed stream is located 710 feet south and 510 feet east from the Center 1/4 corner, Section 27.

Authorized POD from reservoir - no coordinates given. Re-described based on FPS for Certificate 47384: 525 feet south and 475 feet east from the Center 1/4 corner, Section 27.

 Area (17.7 Acres) irrigated under Certificate 47384, priority date August 15, 1975, affected by this transfer.

 Area (1.4 Acres) irrigated under Certificate 47384, priority date August 15, 1975, not affected by this transfer (to be cancelled).

 Donation Land Claim boundary

 Tax lot boundary

 Irrigation mainlines

Scale: 1" = 1,320'



This map was prepared for the purpose of identifying the location of a water right only and is not intended to provide legal dimensions or location of property ownership lines.



Transfer Application "From" Map Certificate 47384

John Childs
T.3S. R.2E. Section 27, W.M.

Pacific Hydro-Geology Inc.

06/2020
Rev.: 12/2020
Rev. 2: 03/2021

**T.3S. R.2E.
Section 27, W.M.**

Original Water Right Certificate
83373
Don Childs
DOANN M. HAMILTON
May 10, 2012
June 30, 2024

- Donation Land Claim boundary
- - - Tax lot boundary
- Irrigation mainlines

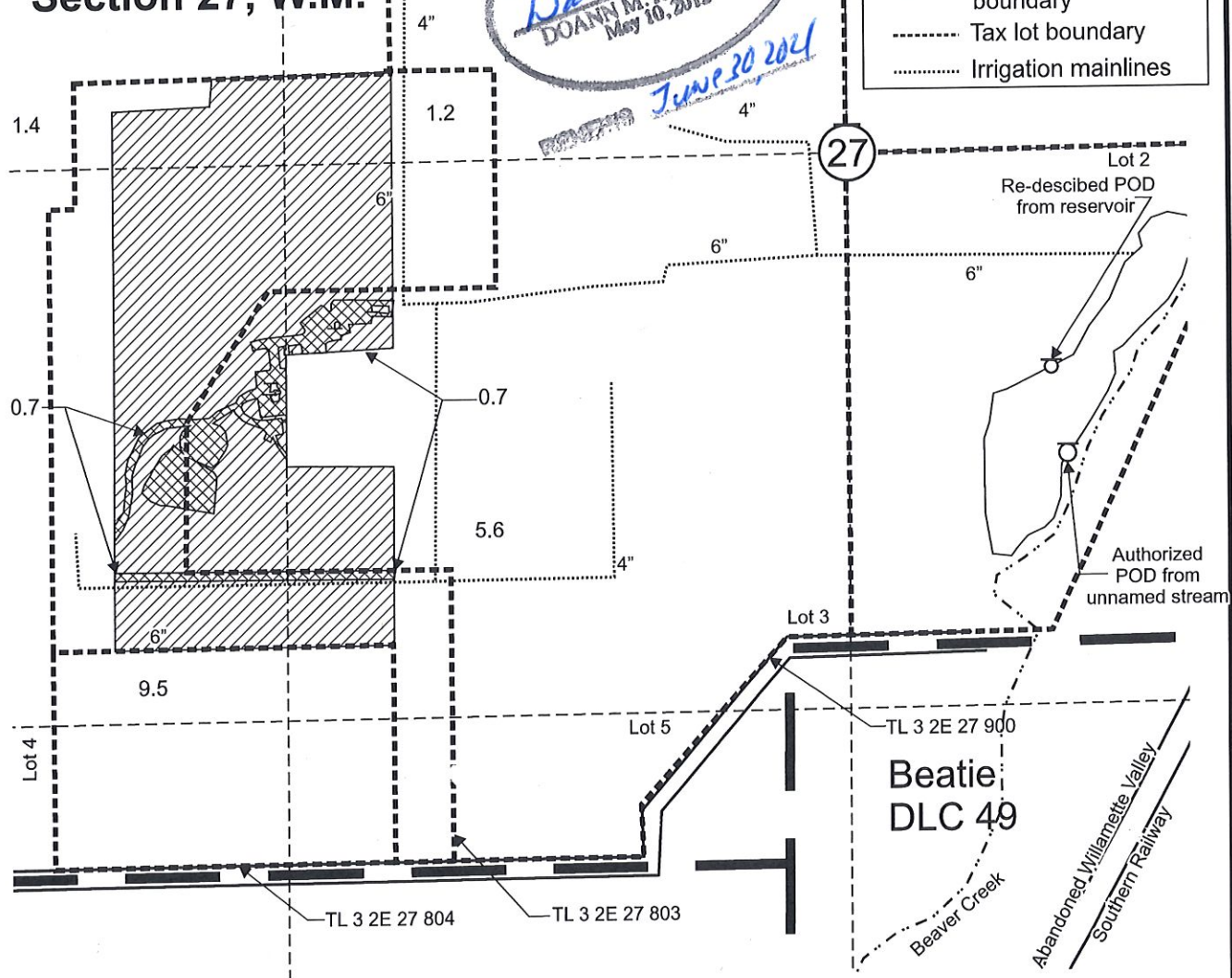

Authorized POD from unnamed stream is located 710 feet south and 510 feet east from the Center 1/4 corner, Section 27.

Authorized POD from reservoir - no coordinates given. Re-described based on FPS for Certificate 47384: 525 feet south and 475 feet east from the Center 1/4 corner, Section 27.

- Area (17.7 Acres) irrigated under Certificate 47384, priority date August 15, 1975, affected by this transfer.
- Area (1.4 Acres) irrigated under Certificate 47384, priority date August 15, 1975, not affected by this transfer (to be cancelled).

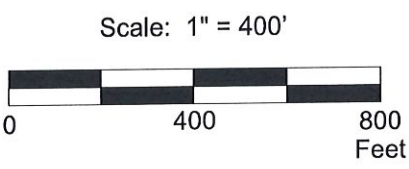

This map was prepared for the purpose of identifying the location of a water right only and is not intended to provide legal dimensions or location of property ownership lines.



**Transfer Application "From" Map
Certificate 47384**

Pacific Hydro-Geology Inc.

06/2020
Rev.: 12/2020
Rev. 2: 03/2021

John Childs
T.3S. R.2E. Section 27, W.M.

ChildsTransMap.cdr

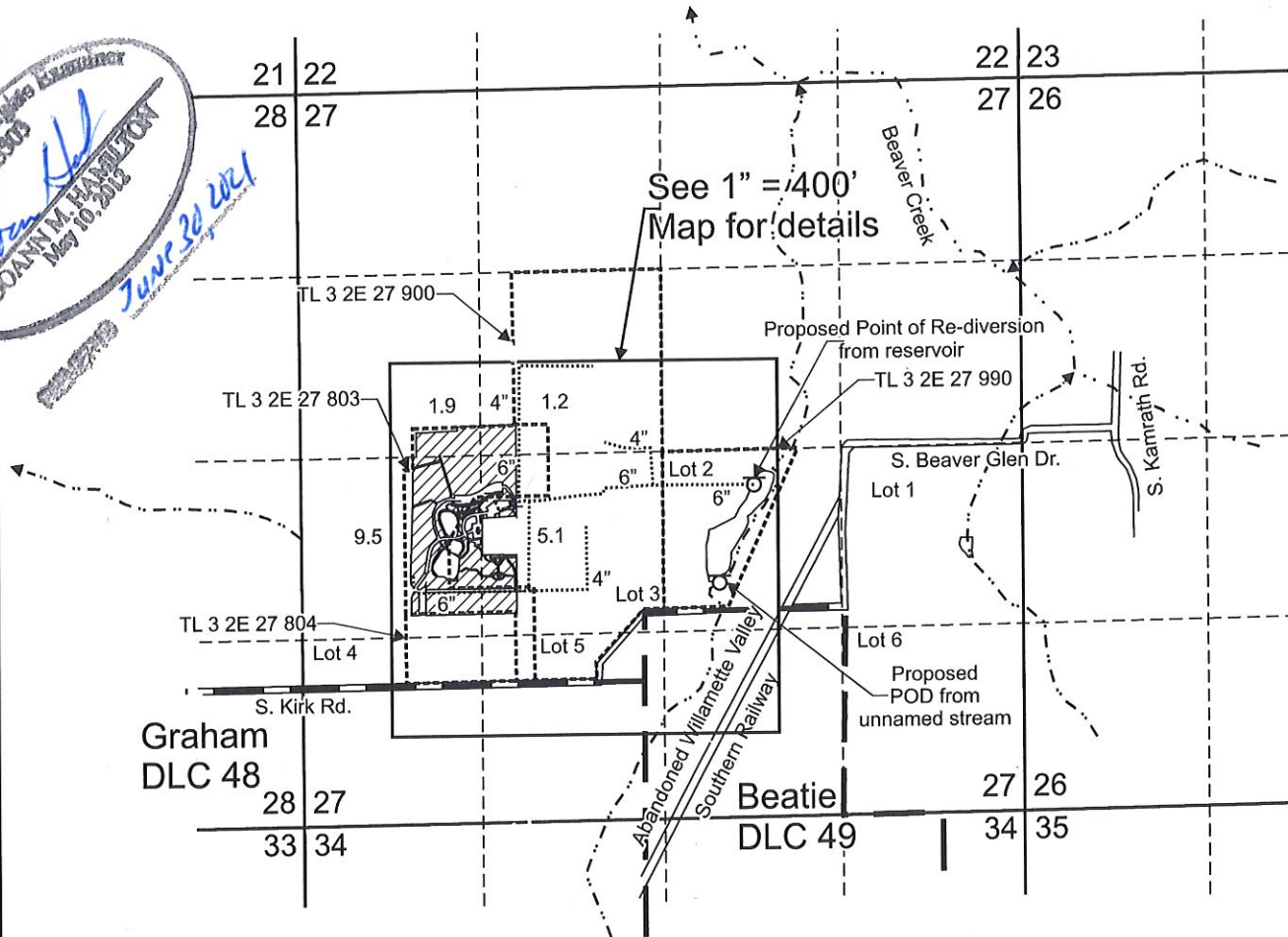

T.3S. R.2E. Section 27, W.M.



Proposed POD from unnamed stream is located 940 feet south and 415 feet east from the Center 1/4 corner, Section 27.

Proposed Point of Re-diversion from reservoir is located 240 feet south and 665 feet east from Center 1/4 corner, Section 27.

 "To" Area (17.7 Acres) to be irrigated under Certificate 47384, priority date August 15, 1975.

-  Donation Land Claim boundary
-  Tax lot boundary
-  Irrigation mainlines

Scale: 1" = 1,320'



This map was prepared for the purpose of identifying the location of a water right only and is not intended to provide legal dimensions or location of property ownership lines.



Transfer Application "To" Map
Certificate 47384

John Childs
T.3S. R.2E. Section 27, W.M.

Pacific Hydro-Geology Inc.

06/2020
Rev.: 03/2021

ChildsTransMap.cdr

**T.3S. R.2E.
Section 27, W.M.**

Original Water Rights Reserved
Doann Hamilton
DOANN M. HAMILTON
 May 10, 2012
June 30, 2024

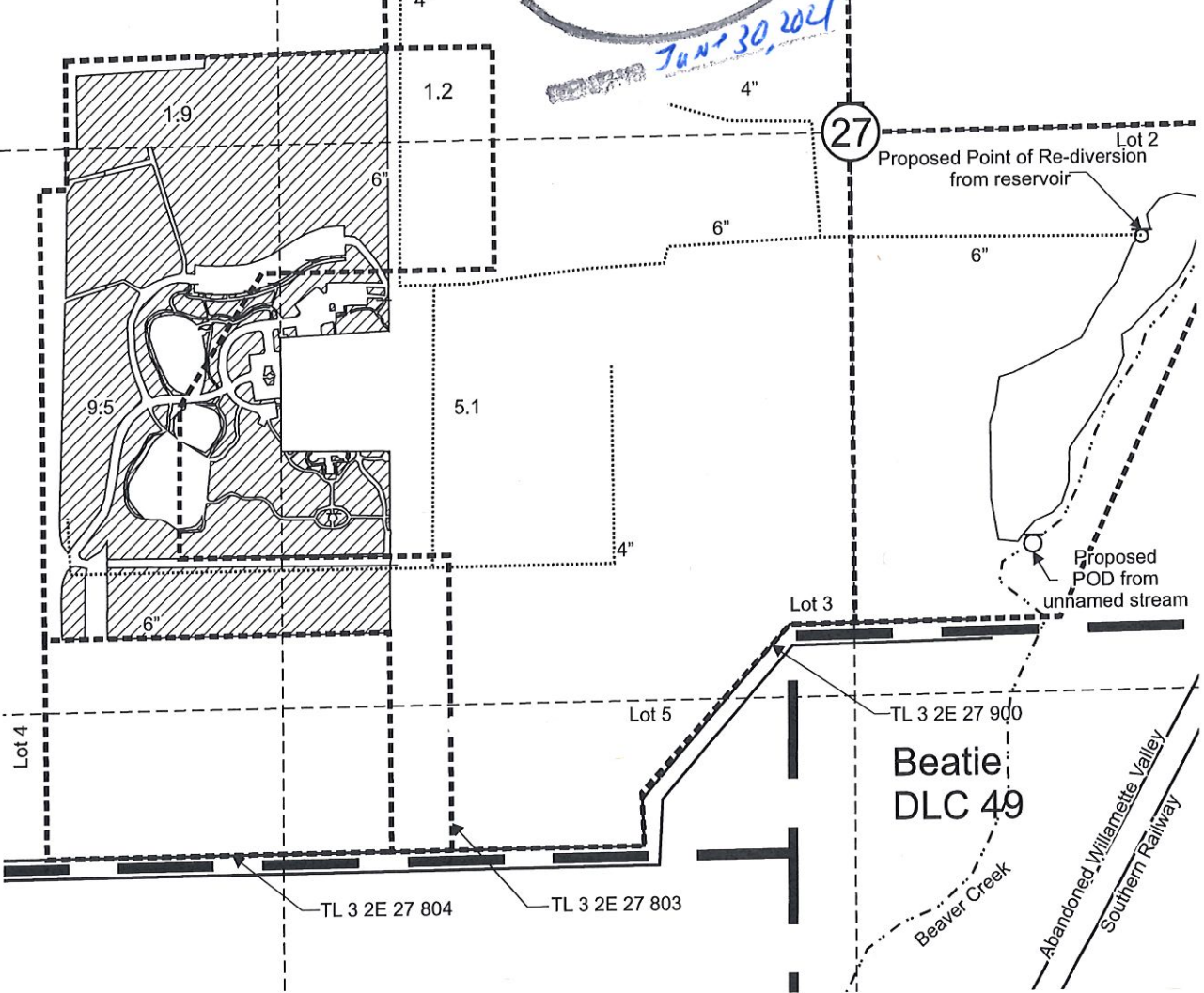

Proposed POD from unnamed stream is located 940 feet south and 415 feet east from the Center 1/4 corner, Section 27.

Proposed Point of Re-diversion from reservoir is located 240 feet south and 665 feet east from Center 1/4 corner, Section 27.

"To" Area (17.7 Acres) to be irrigated under Certificate 47384, priority date August 15, 1975.

- Donation Land Claim boundary
- Tax lot boundary
- Irrigation mainlines

Scale: 1" = 400'



This map was prepared for the purpose of identifying the location of a water right only and is not intended to provide legal dimensions or location of property ownership lines.



**Transfer Application "To" Map
Certificate 47384**

Pacific Hydro-Geology Inc.

06/2020
Rev. 03/2021

John Childs
T.3S. R.2E. Section 27, W.M.

T.3S. R.2E. Section 27, W.M.

DONATION LAND CLAIM EXAMINER
 DOANN M. HAMILTON
 May 10, 2012
 June 30, 2024

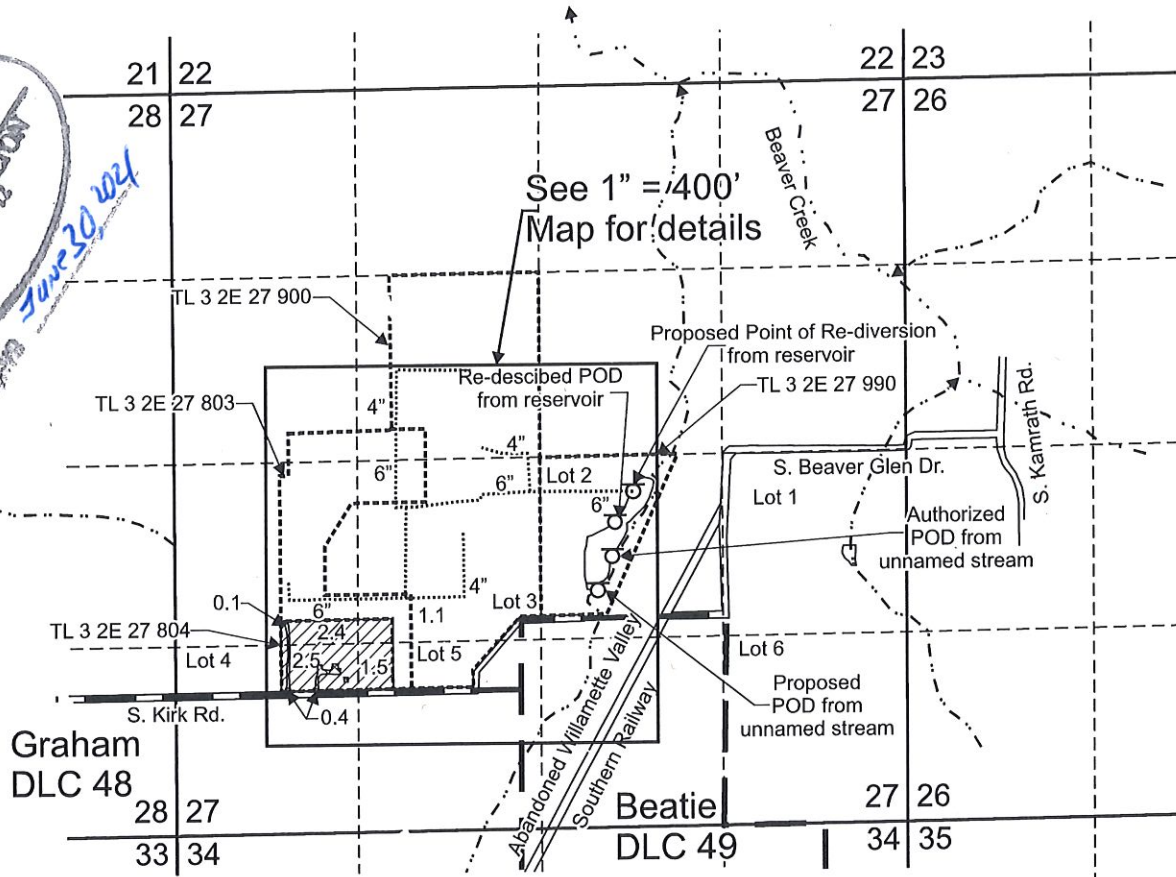

Authorized POD from unnamed stream is located 710 feet south and 510 feet east from the Center 1/4 corner, Section 27.

Authorized POD from reservoir - no coordinates given. Re-described based on FPS for Certificate 55068: 525 feet south and 475 feet east from the Center 1/4 corner, Section 27.

Proposed POD from unnamed stream is located 940 feet south and 415 feet east from the Center 1/4 corner, Section 27.

Proposed Point of Re- diversion from reservoir is located 240 feet south and 665 feet east from Center 1/4 corner, Section 27.

Area (7.5 Acres) irrigated under Certificate 55068, priority date April 6, 1978, affected by this transfer.

Area (0.5 Acres) irrigated under Certificate 55068, priority date April 6, 1978, not affected by this transfer (to be cancelled).

Donation Land Claim boundary
 Tax lot boundary
 Irrigation mainlines

Scale: 1" = 1,320'



This map was prepared for the purpose of identifying the location of a water right only and is not intended to provide legal dimensions or location of property ownership lines.



Transfer Application Map Certificates 55068

Pacific Hydro-Geology Inc.

06/2020
Rev. 1: 12/2020
Rev. 2: 03/2021

John Childs
T.3S. R.2E. Section 27, W.M.

ChildsTransMap.cdr

**T.3S. R.2E.
Section 27, W.M.**

Donation Land Claim boundary
 Tax lot boundary
 Irrigation mainlines

DONOR: DONALD M. HAMILTON
 DATE: May 10, 2012
 ACCEPTOR: [Signature]
 DATE: JUN 30, 2021

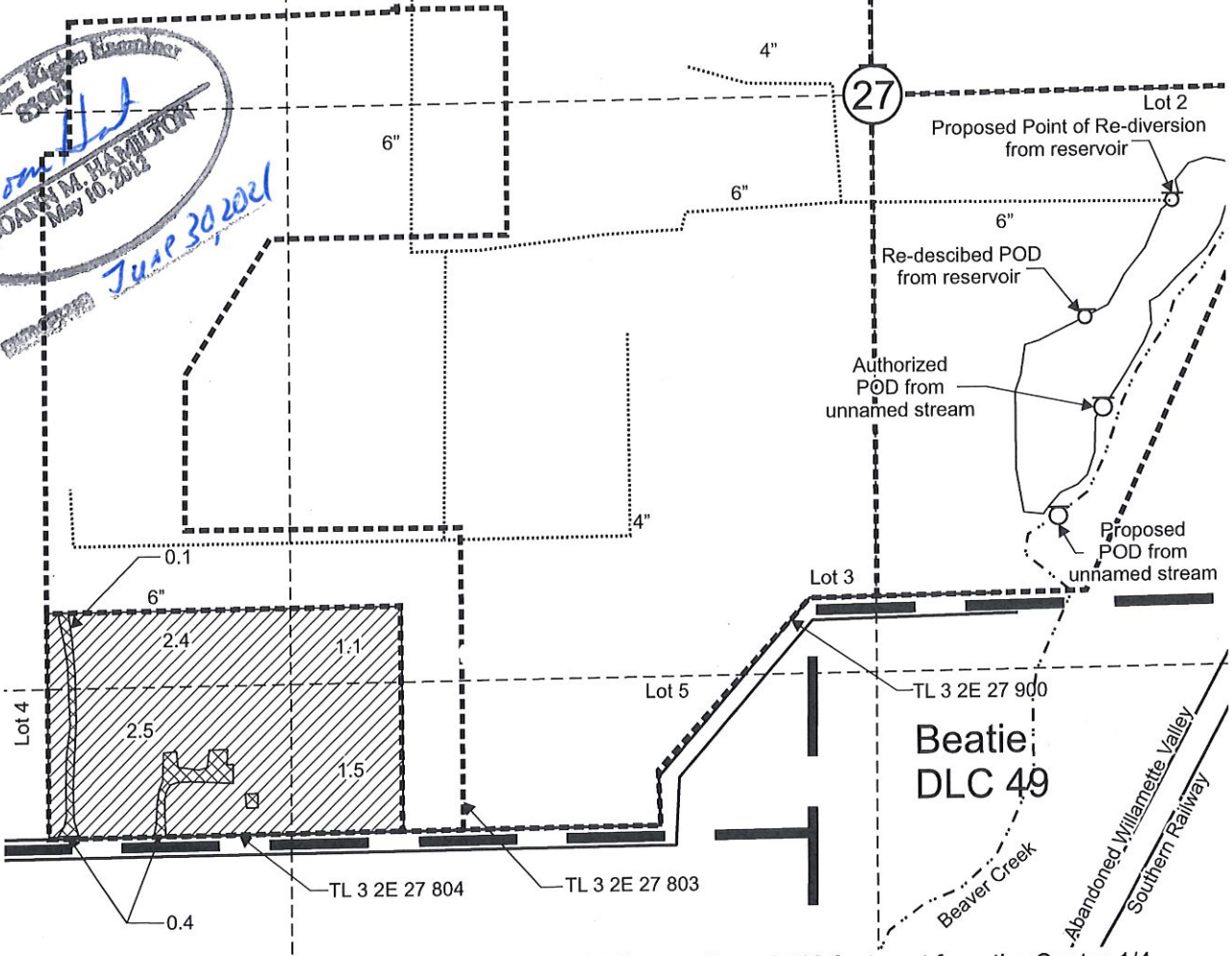

Authorized POD from unnamed stream is located 710 feet south and 510 feet east from the Center 1/4 corner, Section 27.

Authorized POD from reservoir - no coordinates given. Re-described based on FPS for Certificate 55068: 525 feet south and 475 feet east from the Center 1/4 corner, Section 27.

Proposed POD from unnamed stream is located 940 feet south and 415 feet east from the Center 1/4 corner, Section 27.

Proposed Point of Re-diversion from reservoir is located 240 feet south and 665 feet east from Center 1/4 corner, Section 27.

Area (7.5 Acres) irrigated under Certificate 55068, priority date April 6, 1978, affected by this transfer.

Area (0.5 Acres) irrigated under Certificate 55068, priority date April 6, 1978, not affected by this transfer (to be cancelled).

Scale: 1" = 400'



This map was prepared for the purpose of identifying the location of a water right only and is not intended to provide legal dimensions or location of property ownership lines.



ChildsTransMap.cdr

Pacific Hydro-Geology Inc.

06/2020
Rev.: 12/2020
Rev. 2: 03/2021

**Transfer Application Map
Certificates 55068**

John Childs
T.3S. R.2E. Section 27, W.M.

T.3S. R.2E. Section 27, W.M.

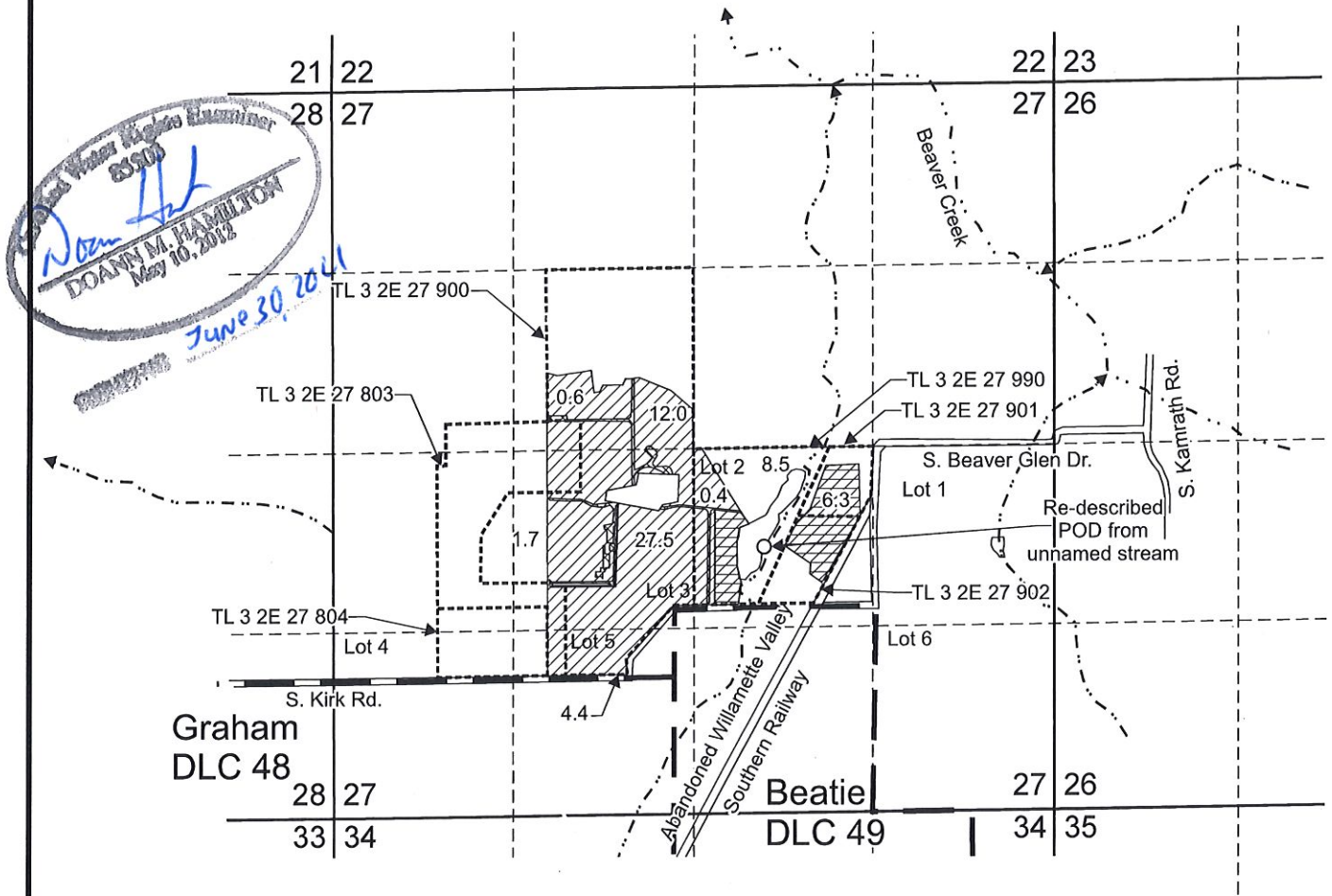

Authorized POD from unnamed stream - no coordinates given. Re-described per Certificate 47384: 710 feet south and 510 feet east from the Center 1/4 corner, Section 27.

 Area (52.4 Acres) irrigated under Certificate 20351, priority date August 13, 1947, not affected by this partial cancellation.

 Area (6.3 Acres) irrigated under Certificate 20351, priority date July 1, 1948, not affected by this partial cancellation.

 Area (2.7 Acres) irrigated under Certificate 20351, priority date August 13, 1947, affected by this partial cancellation.

 Donation Land Claim boundary

 Tax lot boundary

Scale: 1" = 1,320'



This map was prepared for the purpose of identifying the location of a water right only and is not intended to provide legal dimensions or location of property ownership lines.



ChildsTransMap.cdr



Pacific Hydro-Geology Inc.

03/2021

Partial Cancellation Map
Certificate 20351

John Childs
T.3S. R.2E. Section 27, W.M.

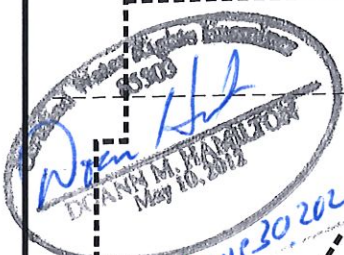

**T.3S. R.2E.
Section 27, W.M.**

 Donation Land Claim boundary
 Tax lot boundary

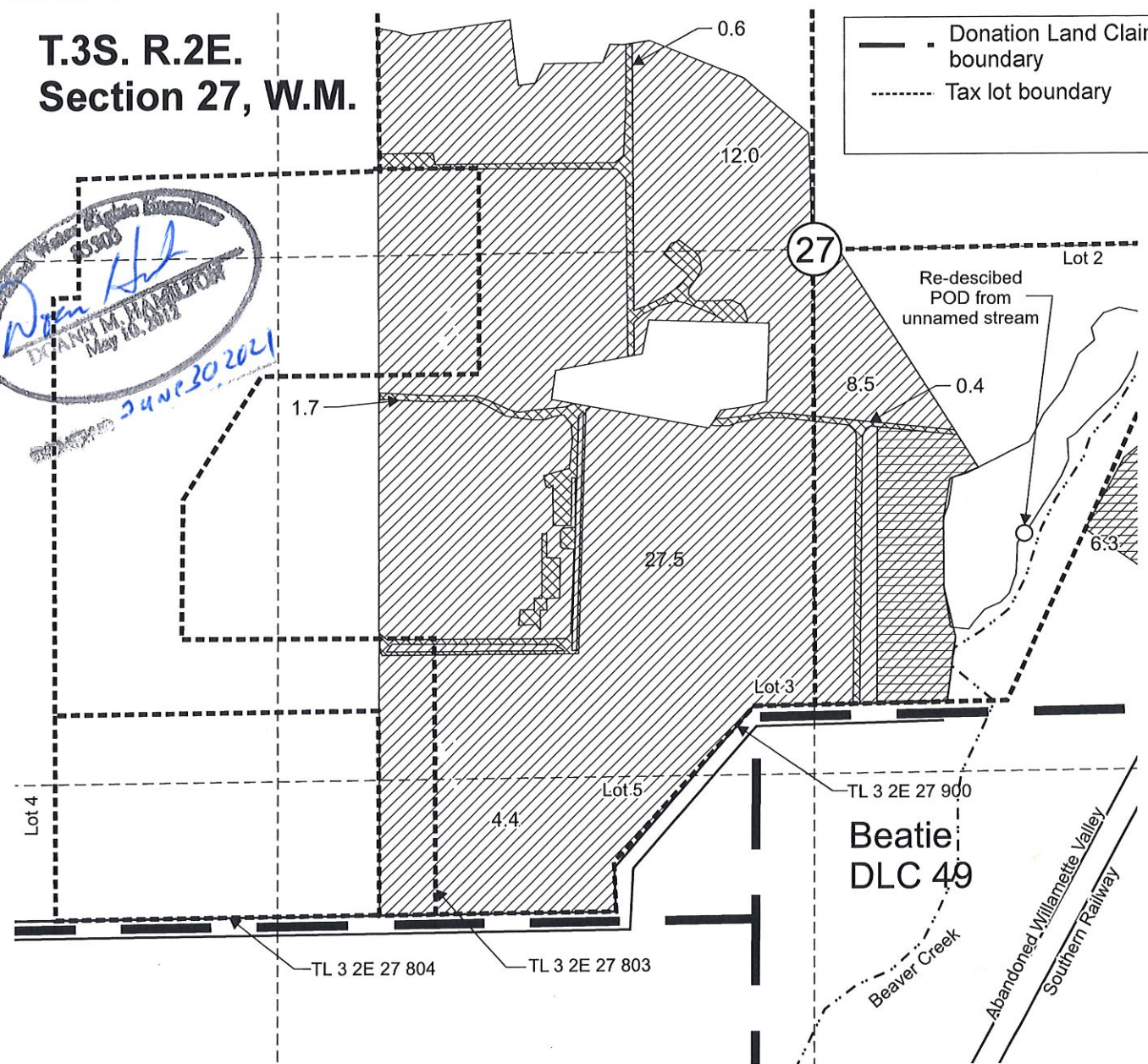
 DEANN M. HAMILTON
 May 10, 2021
 34 APR 30 2021



Authorized POD from unnamed stream - no coordinates given. Re-described per Certificate 47384: 710 feet south and 510 feet east from the Center 1/4 corner, Section 27.

-  Area (52.4 Acres) irrigated under Certificate 20351, priority date August 13, 1947, not affected by this partial cancellation.
-  Area (6.3 Acres) irrigated under Certificate 20351, priority date July 1, 1948, not affected by this partial cancellation.
-  Area (2.7 Acres) irrigated under Certificate 20351, priority date August 13, 1947, affected by this partial cancellation.

Scale: 1" = 400'



This map was prepared for the purpose of identifying the location of a water right only and is not intended to provide legal dimensions or location of property ownership lines.



**Partial Cancellation Map
Certificate 20351**

John Childs
T.3S. R.2E. Section 27, W.M.

Pacific Hydro-Geology Inc.

C3/2021

ChildsTransMap.cdr

T.3S. R.2E. Section 27, W.M.

Water Rights Examiner
85503
Doann M. Hamilton
DOANN M. HAMILTON
May 10, 2012
June 30, 2014

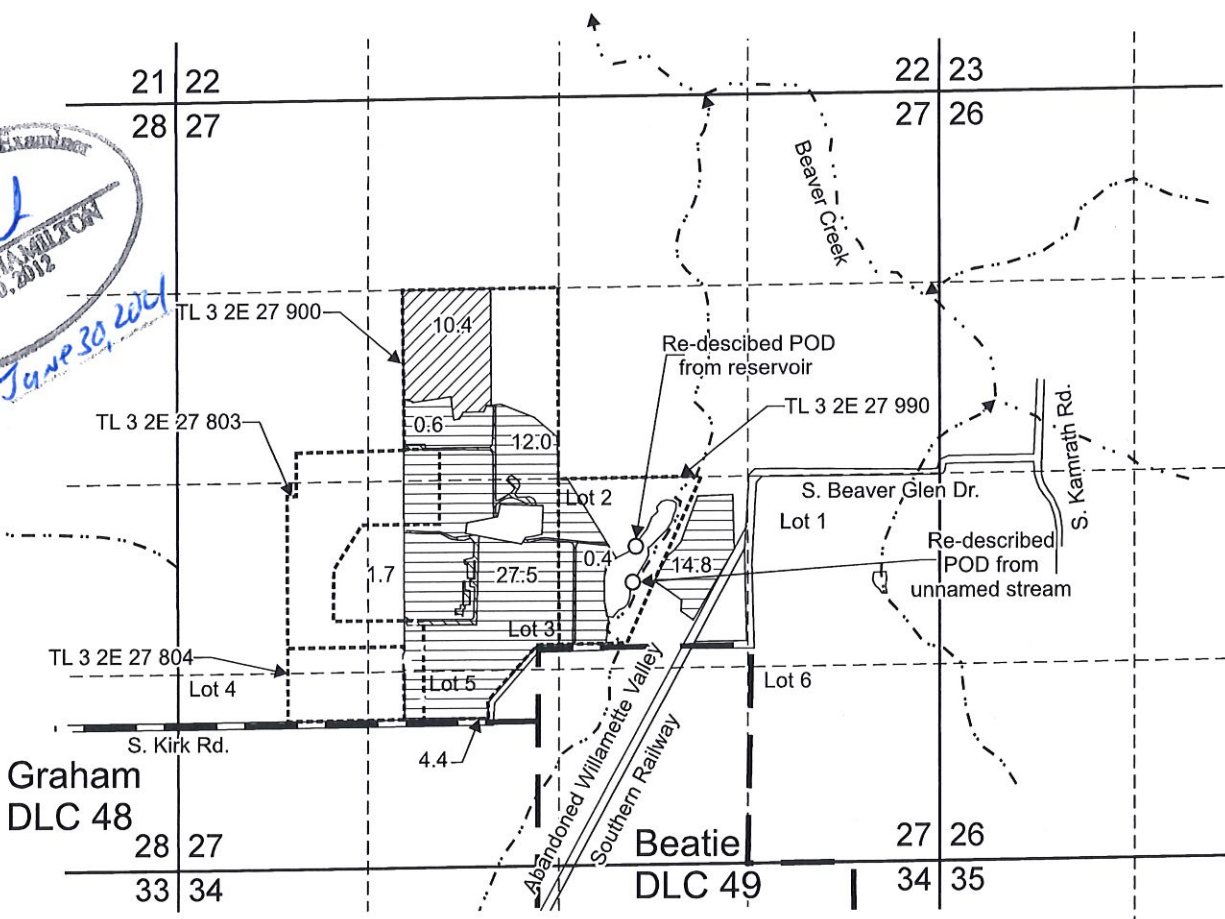

Graham
DLC 48

Beatie
DLC 49

Authorized POD from unnamed stream - no coordinates given. Re-described per Certificate 47384: 710 feet south and 510 feet east from the Center 1/4 corner, Section 27.

Authorized POD from reservoir - no coordinates given. Re-described based on FPS for Certificate 47384: 525 feet south and 475 feet east from the Center 1/4 corner, Section 27.

 Area (10.4 Acres) primary irrigated under Certificate 27941, priority date May 14, 1957, not affected by this partial cancellation.

 Area (58.7 Acres) supplemental irrigated under Certificate 27941, priority date May 14, 1957, not affected by this partial cancellation.

 Area (2.7 Acres) supplemental irrigated under Certificate 27941, priority date May 14, 1957, affected by this partial cancellation.

— ■ Donation Land Claim boundary

----- Tax lot boundary

Scale: 1" = 1,320'



This map was prepared for the purpose of identifying the location of a water right only and is not intended to provide legal dimensions or location of property ownership lines.



Partial Cancellation Map
Certificate 27941

John Childs
T.3S. R.2E. Section 27, W.M.

Pacific Hydro-Geology Inc.

03/2021

ChildsTransMap.cdr

**T.3S. R.2E.
Section 27, W.M.**

— Donation Land Claim boundary
 - - - Tax lot boundary

Water Rights License
 7300
Don Hill
 DOANN M. HAMILTON
 May 10, 2012
 June 30, 2024

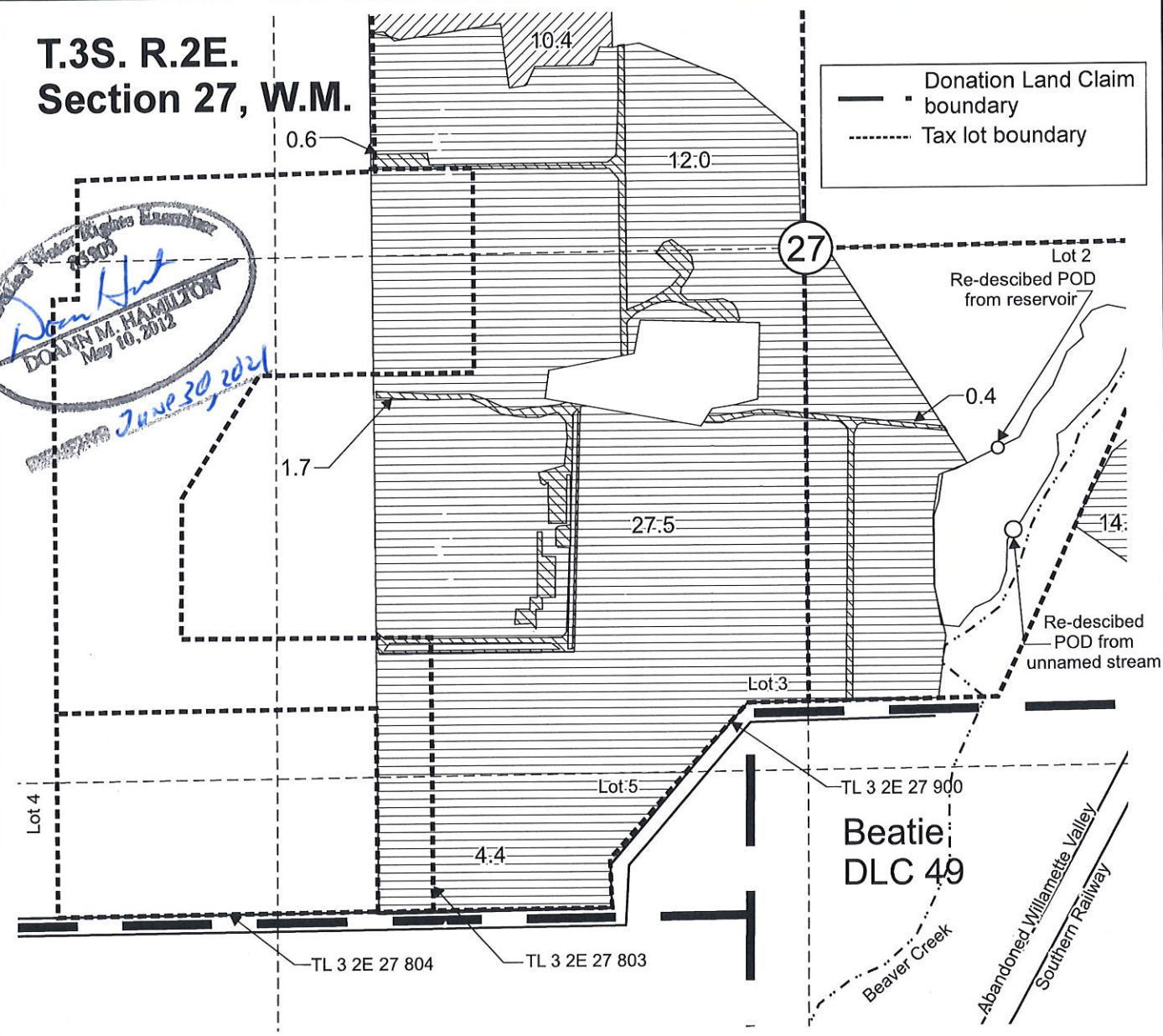

Authorized POD from unnamed stream - no coordinates given. Re-described per Certificate 47384:
 710 feet south and 510 feet east from the Center 1/4 corner, Section 27.

Authorized POD from reservoir - no coordinates given. Re-described based on FPS for Certificate 47384:
 525 feet south and 475 feet east from the Center 1/4 corner, Section 27.

-  Area (10.4 Acres) primary irrigated under Certificate 27941, priority date May 14, 1957, not affected by this partial cancellation.
-  Area (58.7 Acres) supplemental irrigated under Certificate 27941, priority date May 14, 1957, not affected by this partial cancellation.
-  Area (2.7 Acres) supplemental irrigated under Certificate 27941, priority date May 14, 1957, affected by this partial cancellation

Scale: 1" = 400'

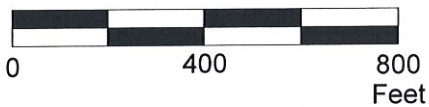

This map was prepared for the purpose of identifying the location of a water right only and is not intended to provide legal dimensions or location of property ownership lines.



**Partial Cancellation Map
Certificate 27941**

John Childs
T.3S. R.2E. Section 27, W.M.

Pacific Hydro-Geology Inc.

03/2021

T.3S. R.2E. Section 27, W.M.

DOANN M. HAMILTON

 May 10, 2012

RECEIVED

 JUN 30, 2011

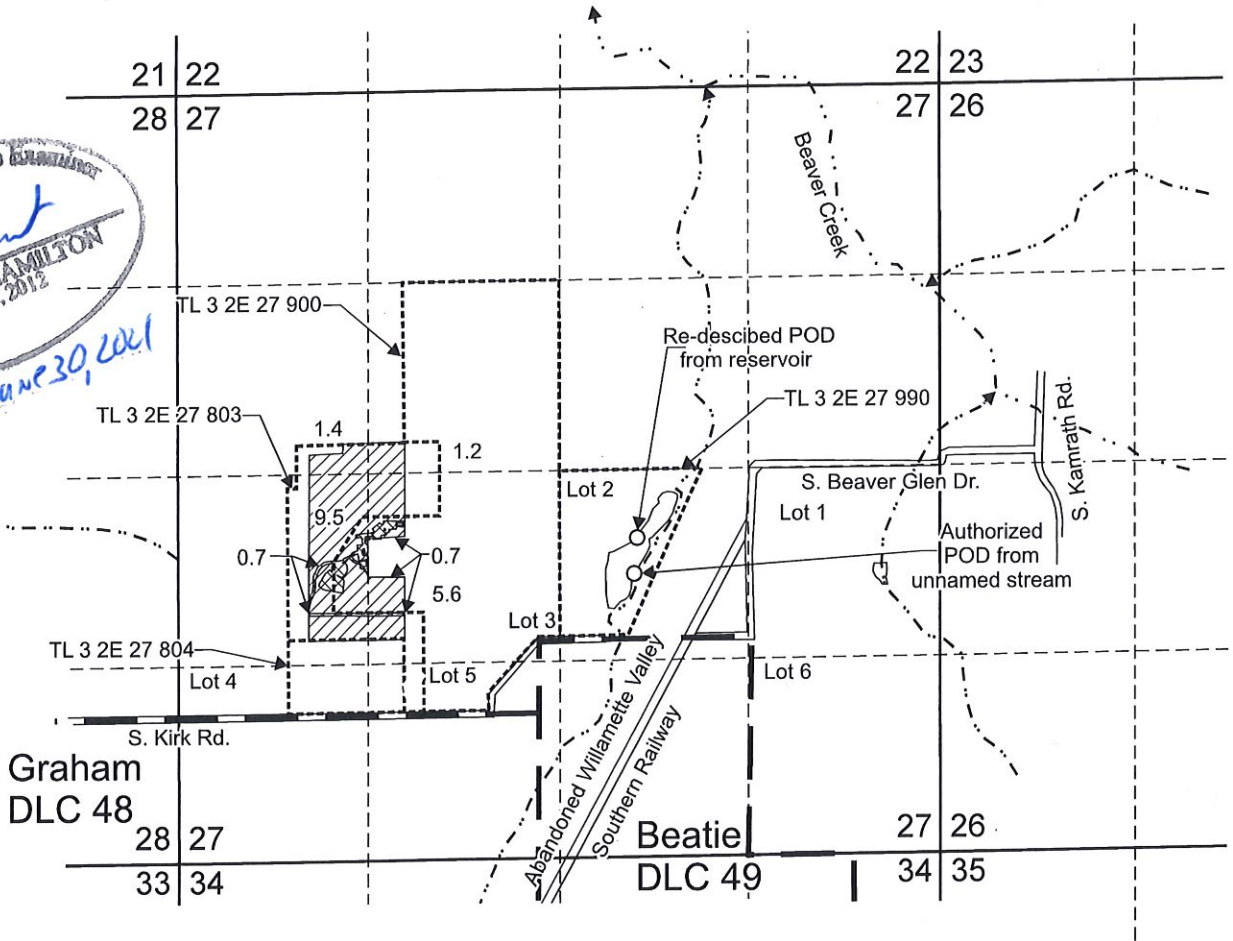

Authorized POD from unnamed stream is located 710 feet south and 510 feet east from the Center 1/4 corner, Section 27.

Authorized POD from reservoir - no coordinates given. Re-described based on FPS for Certificate 47384: 525 feet south and 475 feet east from the Center 1/4 corner, Section 27.

Area (17.7 Acres) irrigated under Certificate 47384, priority date August 15, 1975, not affected by this partial cancellation.

Area (1.4 Acres) irrigated under Certificate 47384, priority date August 15, 1975, affected by this partial cancellation.

- Donation Land Claim boundary
- Tax lot boundary

Scale: 1" = 1,320'



This map was prepared for the purpose of identifying the location of a water right only and is not intended to provide legal dimensions or location of property ownership lines.



Partial Cancellation Map Certificate 47384

John Childs
T.3S. R.2E. Section 27, W.M.

Pacific Hydro-Geology Inc.

03/2021

**T.3S. R.2E.
Section 27, W.M.**

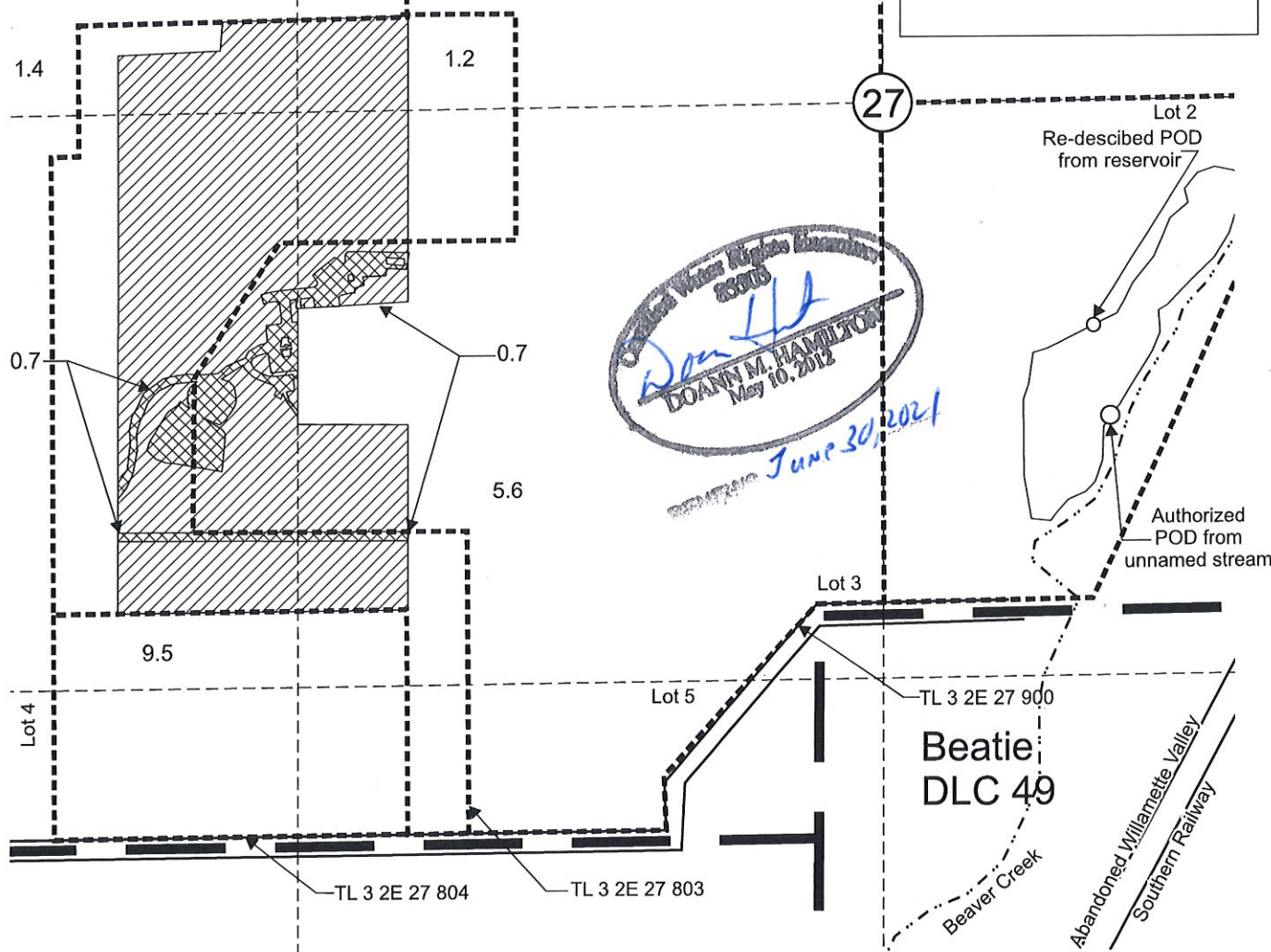

Authorized POD from unnamed stream is located 710 feet south and 510 feet east from the Center 1/4 corner, Section 27.

Authorized POD from reservoir - no coordinates given. Re-described based on FPS for Certificate 47384: 525 feet south and 475 feet east from the Center 1/4 corner, Section 27.

 Area (17.7 Acres) irrigated under Certificate 47384, priority date August 15, 1975, not affected by this partial cancellation.

 Area (1.4 Acres) irrigated under Certificate 47384, priority date August 15, 1975, affected by this partial cancellation.

Scale: 1" = 400'

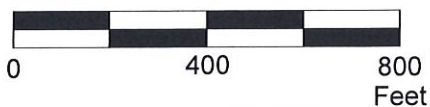

This map was prepared for the purpose of identifying the location of a water right only and is not intended to provide legal dimensions or location of property ownership lines.



**Partial Cancellation Map
Certificate 47384**

John Childs
T.3S. R.2E. Section 27, W.M.

Pacific Hydro-Geology Inc.

03/2021

T.3S. R.2E. Section 27, W.M.

Water Rights Examiner
83503
Doan
DOANN M. HAMILTON
May 10, 2012

300000000
June 30, 2011

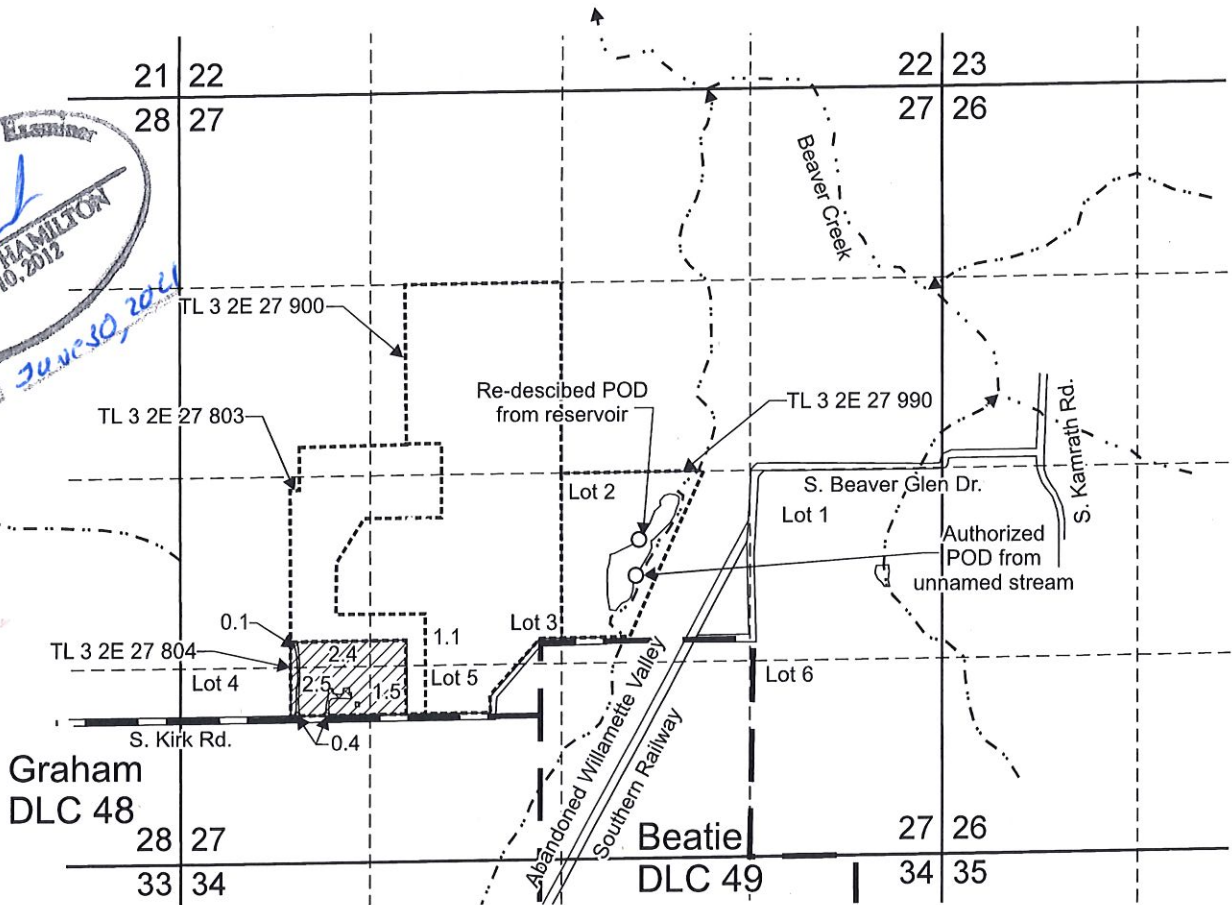

Authorized POD from unnamed stream is located 710 feet south and 510 feet east from the Center 1/4 corner, Section 27.

Authorized POD from reservoir - no coord'nates given. Re-described based on FPS for Certificate 55068: 525 feet south and 475 feet east from the Center 1/4 corner, Section 27.

 Area (7.5 Acres) irrigated under Certificate 55068, priority date April 6, 1978, not affected by this partial cancellation.

 Area (0.5 Acres) irrigated under Certificate 55068, priority date April 6, 1978, affected by this partial cancellation.

 Donation Land Claim boundary  Tax lot boundary

Scale: 1" = 1,320'



This map was prepared for the purpose of identifying the location of a water right only and is not intended to provide legal dimensions or location of property ownership lines.



Partial Cancellation Map
Certificate 55068

John Childs
T.3S. R.2E. Section 27, W.M.

Pacific Hydro-Geology Inc.

03/2021

**T.3S. R.2E.
Section 27, W.M.**

— Donation Land Claim boundary
 - - - - Tax lot boundary

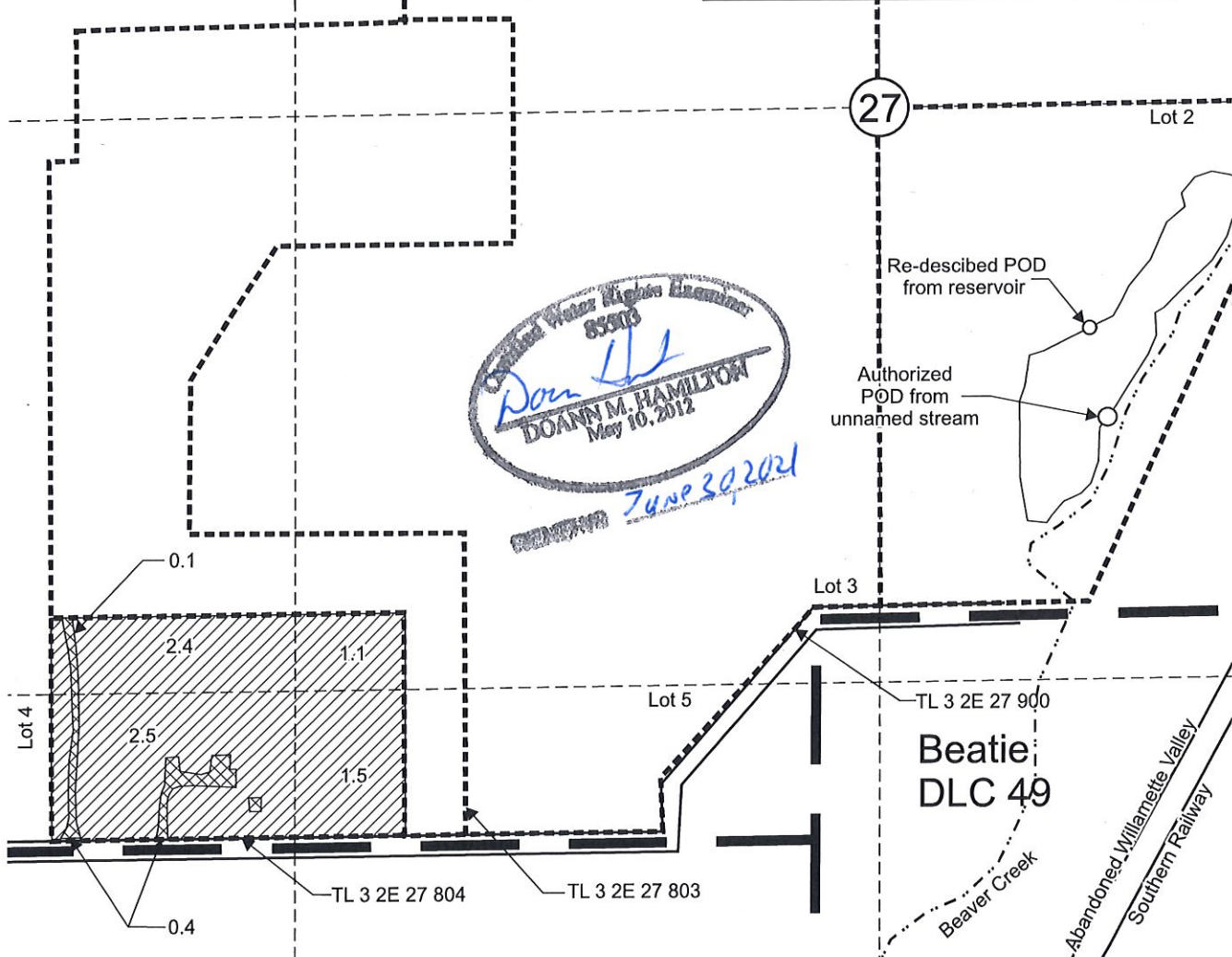

Authorized POD from unnamed stream is located 710 feet south and 510 feet east from the Center 1/4 corner, Section 27.

Authorized POD from reservoir - no coordinates given. Re-described based on FPS for Certificate 55068: 525 feet south and 475 feet east from the Center 1/4 corner, Section 27.

 Area (7.5 Acres) irrigated under Certificate 55068, priority date April 6, 1978, not affected by this partial cancellation.

 Area (0.5 Acres) irrigated under Certificate 55068, priority date April 6, 1978, affected by this partial cancellation

Scale: 1" = 400'

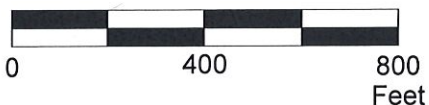

This map was prepared for the purpose of identifying the location of a water right only and is not intended to provide legal dimensions or location of property ownership lines.



**Partial Cancellation Map
Certificate 55068**

John Childs
T.3S. R.2E. Section 27, W.M.

Pacific Hydro-Geology Inc.

03/2021