

# Application for Permanent Water Right Transfer

## Part 1 of 5 – Minimum Requirements Checklist

**This transfer application will be returned if Parts 1 through 5 and all required attachments are not completed and included.**  
 For questions, please call (503) 986-0900, and ask for Transfer Section.

Check all items included with this application. (N/A = Not Applicable)

- Part 1 – Completed Minimum Requirements Checklist.
- Part 2 – Completed Transfer Application Map Checklist.
- Part 3 – Application Fee, payable by check to the Oregon Water Resources Department, and completed Fee Worksheet, page 3. Try the new online fee calculator at: [http://apps.wrd.state.or.us/apps/misc/wrd\\_fee\\_calculator](http://apps.wrd.state.or.us/apps/misc/wrd_fee_calculator). If you have questions, call Customer Service at (503) 986-0801.
- Part 4 – Completed Applicant Information and Signature.
- Part 5 – Information about Water Rights to be Transferred: **How many water rights are to be transferred? 3 List them here: C-95680, C-94835, & C-94834**  
 Please include a separate Part 5 for each water right. (See instructions on page 6)

**Attachments:**

- Completed Transfer Application Map.
- Completed Evidence of Use Affidavit and supporting documentation.
- N/A Affidavit(s) of Consent from Landowner(s) (if the applicant does not own the land the water right is on.)
- N/A Supplemental Form D – For water rights served by or issued in the name of an irrigation district. Complete when the transfer applicant is not the irrigation district.
- N/A Oregon Water Resources Department’s Land Use Information Form with approval and signature (or signed land use form receipt stub) from each local land use authority in which water is to be diverted, conveyed, and/or used. Not required if water is to be diverted, conveyed, and/or used only on federal lands or if all of the following apply: a) a change in place of use only, b) no structural changes, c) the use of water is for irrigation only, and d) the use is located within an irrigation district or an exclusive farm use zone.
- N/A Water Well Report/Well Log for changes in point(s) of appropriation (well(s)) or additional point(s) of appropriation.
- N/A Geologist Report for a change from a surface water point of diversion to a ground water point of appropriation (well), if the proposed well is more than 500’ from the surface water source and more than 1000’ upstream or downstream from the point of diversion. See OAR 690-380-2130 for requirements and applicability.

Received by OWRD  
 JUL 30 2021  
 Salem, OR

(For Staff Use Only)

**WE ARE RETURNING YOUR APPLICATION FOR THE FOLLOWING REASON(S):**

<input type="checkbox"/> Application fee not enclosed/insufficient	<input type="checkbox"/> Map not included or incomplete
<input type="checkbox"/> Land Use Form not enclosed or incomplete	<input type="checkbox"/> Evidence of Use Form not enclosed or incomplete
<input type="checkbox"/> Additional signature(s) required	<input type="checkbox"/> Part _____ is incomplete

Other/Explanation \_\_\_\_\_

Staff: \_\_\_\_\_ 503-986-0 \_\_\_\_\_ Date: \_\_\_\_/\_\_\_\_/\_\_\_\_

## Part 5 of 5 – Water Right Information

Please use a separate Part 5 for each water right being changed. See instructions on page 6, to copy and paste additional Part 5s, or to add additional rows to tables within the form.

**CERTIFICATE # 95680**

### Description of Water Delivery System

System capacity: 2.57 cubic feet per second (cfs) **OR**  
 \_\_\_\_\_ gallons per minute (gpm)

Describe the current water delivery system or the system that was in place at some time within the last five years. Include information on the pumps, canals, pipelines, and sprinklers used to divert, convey, and apply the water at the authorized place of use. **Water is pumped from POA #1 & conveyed by pipe to a center pivot sprinkler that irrigates the POU.**

**Table 1. Location of Authorized and Proposed Point(s) of Diversion (POD) or Appropriation (POA)**  
 (Note: If the POD/POA name is not specified on the certificate, assign it a name or number here.)

POD/POA Name or Number	Is this POD/POA Authorized on the Certificate or is it Proposed?	Is this POD/POA for the TO?	Cor	Trq	Sec	1/4	Ac	Approximate Location of Proposed Point of Diversion or Appropriation
#1	<input checked="" type="checkbox"/> Authorized <input type="checkbox"/> Proposed	LAKE 1077	27 S	17 E	32	NE SW	1300	1320' N & 2640' E from the SW cor, Sec 32
#2	<input type="checkbox"/> Authorized <input checked="" type="checkbox"/> Proposed	LAKE 52371	27 S	17 E	32	SE SW	1300	1305' N & 1320' E from the SW cor, Sec 32
Well	<input type="checkbox"/> Authorized <input checked="" type="checkbox"/> Proposed	LAKE 50380	27 S	17 E	31	SE SW	500	1398' S & 1277' E from the W 1/4 cor, Sec 31

Check all type(s) of change(s) proposed below (change "CODES" are provided in parentheses):

- |  |  |
|--|--|
| <input checked="" type="checkbox"/> Place of Use (POU)                 | <input type="checkbox"/> Supplemental Use to Primary Use (S to P)            |
| <input type="checkbox"/> Character of Use (USE)                        | <input checked="" type="checkbox"/> Point of Appropriation/Well (POA)        |
| <input type="checkbox"/> Point of Diversion (POD)                      | <input checked="" type="checkbox"/> Additional Point of Appropriation (APOA) |
| <input type="checkbox"/> Additional Point of Diversion (APOD)          | <input type="checkbox"/> Substitution (SUB)                                  |
| <input type="checkbox"/> Surface Water POD to Ground Water POA (SW/GW) | <input type="checkbox"/> Government Action POD (GOV)                         |

Will all of the proposed changes affect the entire water right?

- Yes Complete only the Proposed ("to" or "on" lands) section of Table 2 on the next page. Use the "CODES" listed above to describe the proposed changes.
- No Complete all of Table 2 to describe the portion of the water right to be changed.

Please use and attach additional pages of Table 2 as needed.  
See page 6 for instructions.

Do you have questions about how to fill-out the tables?  
Contact the Department at 503-986-0900 and ask for Transfer Staff.

**Table 2. Description of Changes to Water Right Certificate # C-95680**

List the change proposed for the acreage in each 1/4. If more than one change is proposed, specify the acreage associated with each change.  
If there is more than one POD/POA involved in the proposed changes, specify the acreage associated with each POD/POA.

AUTHORIZED (the "from" or "off" lands)										PROPOSED (the "to" or "on" lands)																		
The listing that appears on the certificate BEFORE PROPOSED CHANGES List only that part or portion of the water right that will be changed.										The listing as it would appear AFTER PROPOSED CHANGES are made.																		
Twp	Rng	Sec	1/4	Tax lot/lot or DLC	Gvt Lot or DLC	Acres	Type of USE listed on Certificate	POD(s) or POA(s) (name or number from Table 1)	Priority Date	Proposed Changes (see "COBES" from previous page)	Twp	Rng	Sec	1/4	Tax Lot/Lot or DLC	Gvt Lot or DLC	Acres	New Type of USE	POD(s)/ POA(s) to be used (from Table 1)	Priority Date								
27	S	17	E	32	NE	SW	1300		2.5	IR	#1	1978	POU/POA	27	S	17	E	31	SW	SW	800	4	10.0	IR	Well	1978		
					NE	SW			30.8				ARQA			32	NE	SW	1300					30.8	IR	#1&#2	1978	
					NW	SW			2.5				POU/POA															
					NW	SW			30.3				ARQA												30.3	IR	#1&#2	1978
					SW	SW			2.5				POU/POA															
					SW	SW			30.3				ARQA												30.3	IR	#1&#2	1978
					SE	SW			2.5				POU/POA															
					SE	SW			29.3				ARQA												29.3	IR	#1&#2	1978
					NE	SE			15.2				ARQA												15.2		#1&#2	
					NW	SE			34.7				ARQA												34.7		#1&#2	
					SW	SE			17.0				ARQA												17.0		#1&#2	
					SE	SE			7.6				ARQA												7.6		#1&#2	
TOTAL ACRES:										205.2	TOTAL ACRES:										205.2							

Received by OWRD  
JUL 30 2021  
Salem, OR

**For Place of Use or Character of Use Changes**

Are there other water right certificates, water use permits or ground water registrations associated with the "from" or the "to" lands?  Yes  No

If YES, list the certificate, water use permit, or ground water registration numbers: \_\_\_\_\_

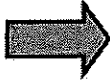

Pursuant to ORS 540.510, any "layered" water use such as an irrigation right that is supplemental to a primary right proposed for transfer must be included in the transfer or be cancelled. Any change to a ground water registration must be filed separately in a ground water registration modification application.

**For Substitution** (ground water supplemental irrigation will be substituted for surface water primary irrigation)

Ground water supplemental Permit or Certificate # \_\_\_\_\_;  
Surface water primary Certificate # \_\_\_\_\_.

**For a change from Supplemental Irrigation Use to Primary Irrigation Use**

Identify the primary certificate to be cancelled. Certificate # \_\_\_\_\_

**For a change in point(s) of appropriation (well(s)) or additional point(s) of appropriation:**

Well log(s) are attached for each authorized and proposed well(s) that are clearly labeled and associated with the corresponding well(s) in Table 1 above and on the accompanying application map.

**Tip:** You may search for well logs on the Department's web page at:  
[http://apps.wrd.state.or.us/apps/gw/well\\_log/Default.aspx](http://apps.wrd.state.or.us/apps/gw/well_log/Default.aspx)

**AND/OR**

Describe the construction of the authorized and proposed well(s) in Table 3 for any wells that do not have a well log. For *proposed wells not yet constructed or built*, provide "a best estimate" for each requested information element in the table. The Department recommends you consult a licensed well driller, geologist, or certified water right examiner to assist with assembling the information necessary to complete Table 3.

**Table 3. Construction of Point(s) of Appropriation**

Any well(s) in this listing must be clearly tied to corresponding well(s) described in Table 1 and shown on the accompanying application map. Failure to provide the information will delay the processing of your transfer application until it is received. The information is necessary for the department to assess whether the proposed well(s) will access the same source aquifer as the authorized point(s) of appropriation (POA). The Department is prohibited by law from approving POA changes that do not access the same source aquifer.

Proposed or Authorized POA Name or Number	Is well already built? (Yes or No)	If an existing well, OWRD Well ID Tag No. L-	Total well depth	Casing Diameter	Casing Intervals (feet)	Seal depth(s) (intervals)	Perforated or screened intervals (in feet)	Static water level of completed well (in feet)	Source aquifer (sand, gravel, basalt, etc.)	Well-rate gpm than 1 of wat
See well logs										

**Description of Water Delivery System**

JUL 30 2021

System capacity: 0.44 cubic feet per second (cfs) OR

\_\_\_\_\_ gallons per minute (gpm)

Salem, OR

Describe the current water delivery system or the system that was in place at some time within the last five years. Include information on the pumps, canals, pipelines, and sprinklers used to divert, convey, and apply the water at the authorized place of use. **Water is pumped from LAKE 676 & conveyed by conduit to wheel lines & a center pivot sprinkler that irrigates POU**

**Table 1. Location of Authorized and Proposed Point(s) of Diversion (POD) or Appropriation (POA)**  
(Note: If the POD/POA name is not specified on the certificate, assign it a name or number here.)

POD/POA Name or Number	Is this POD/POA Authorized on the Certificate or Is It Proposed?	If POA, OWRD Well Log ID# (or Well ID Tag # L-_____)	Typ	Blk	Sec	1/4	1/4	Tax Lot, DLC or Govt Lot	Measured Distances (from a recognized survey corner)
Well B	<input checked="" type="checkbox"/> Authorized <input type="checkbox"/> Proposed	LAKE 676	26	S	18	E	29	SW SW	8000 1290' N & 1260' E from the SW cor, Sec 29
Well	<input type="checkbox"/> Authorized <input checked="" type="checkbox"/> Proposed	LAKE 50380	27	S	17	E	31	SE SW	500 1398' S & 1277' E from the W 1/4 cor, Sec 31
Well A	<input type="checkbox"/> Authorized <input checked="" type="checkbox"/> Proposed	LAKE 687	26	S	18	E	31	NE NE	200 1410' N & 1320' E from C 1/4 cor, Sec 31

**Check all type(s) of change(s) proposed below (change "CODES" are provided in parentheses):**

- Place of Use (POU)
- Character of Use (USE)
- Point of Diversion (POD)
- Additional Point of Diversion (APOD)
- Surface Water POD to Ground Water POA (SW/GW)
- Supplemental Use to Primary Use (S to P)
- Point of Appropriation/Well (POA)
- Additional Point of Appropriation (APOA)
- Substitution (SUB)
- Government Action POD (GOV)

**Will all of the proposed changes affect the entire water right?**

- Yes Complete only the Proposed ("to" or "on" lands) section of Table 2 on the next page. Use the "CODES" listed above to describe the proposed changes.
- No Complete all of Table 2 to describe the portion of the water right to be changed.

Please use and attach additional pages of Table 2 as needed.  
See page 6 for instructions.

Do you have questions about how to fill-out the tables?  
Contact the Department at 503-986-0900 and ask for Transfer Staff.

**Table 2. Description of Changes to Water Right Certificate # C-94835**

List the change proposed for the acreage in each ¼ %. If more than one change is proposed, specify the acreage associated with each change.  
If there is more than one POD/POA involved in the proposed changes, specify the acreage associated with each POD/POA.

AUTHORIZED (the "from" or "off" lands)										PROPOSED (the "to" or "on" lands)										
The listing that appears on the certificate BEFORE PROPOSED CHANGES										The listing as it would appear AFTER PROPOSED CHANGES										
List only that part or portion of the water right that will be changed.										are made.										
Twp	Rng	Sec	¼ %	Tax Lot	Gvt Lot or DLC	Acres	Type of USE listed on Certificate	POD(s) or POA(s) (name of number from Table 1)	Priority Date	Proposed Changes (see "CODES" from previous page)	Twp	Rng	Sec	¼ %	Tax Lot	Gvt Lot or DLC	Acres	New Type of USE	POD(s)/ POA(s) to be used (from Table 1)	Priority Date
26 S	18 E	32	NW	NW		28.78	IR	Well B	1983	POA	26 S	18 E	32	NW	NW		28.78	IR	Well A	1983
26 S	18 E	32	NW	NW		6.7	IR	Well B	1983	POU/POA/APOA	27 S	17 E	31	SW	SW		6.7	IR	Well	1983
						TOTAL ACRES:	35.48							TOTAL ACRES: 35.48						

Additional remarks: \_\_\_\_\_

TRANSFER MAP TO ACCOMPANY APPLICATION  
TO CHANGE PLACE OF USE & ADD POINTS  
OF APPROPRIATION FOR  
CHURCH FAMILY FARMS, INC.

FROM TAX LOT 1300 IN SECTION 32,  
TOWNSHIP 27 SOUTH, RANGE 17 EAST, W.M.  
LAKE COUNTY, OREGON

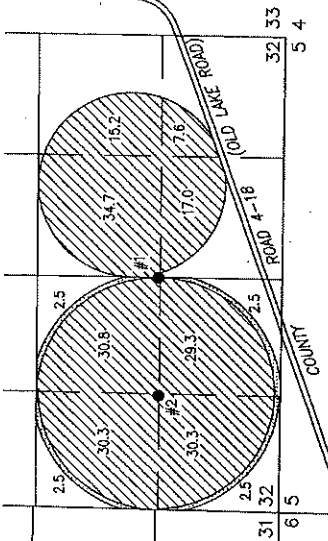

- WELL #1 (LAKE 1077) IN THE NE 1/4 SW 1/4 SECTION 32, T2S R7E, W.M. LOCATED 1320 FEET NORTH AND 2640 FEET EAST FROM THE SW CORNER OF SECTION 32.
- WELL #2 (LAKE 8237) IN THE SE 1/4 SW 1/4 SECTION 32, T2S R7E, W.M. LOCATED 1305 FEET NORTH AND 1376 FEET EAST FROM THE SW CORNER OF SECTION 32.

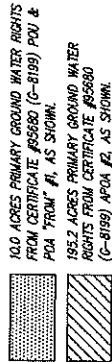

FROM TAX LOT 200 IN SECTION 31 & TAX LOT 8000 IN SECTION 32,  
TOWNSHIP 26 SOUTH, RANGE 18 EAST, W.M.  
LAKE COUNTY, OREGON

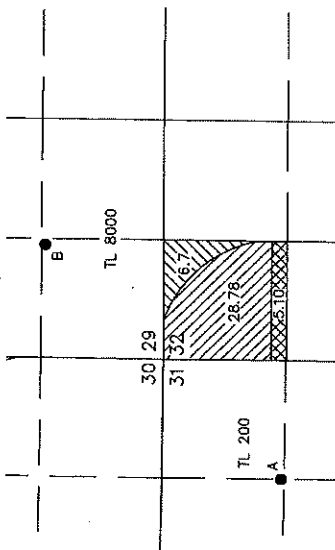

- WELL A (LAKE 687) IN THE NE 1/4 NE 1/4 SECTION 31, T2S R7E, W.M. LOCATED 1410 FEET NORTH AND 1320 FEET EAST FROM THE C 1/4 CORNER OF SECTION 31.
- WELL B (LAKE 678-69015) IN THE SW 1/4 SW 1/4 SECTION 29, T2S R7E, W.M. LOCATED 1290 FEET NORTH AND 1260 FEET EAST FROM THE SW CORNER OF SECTION 29.

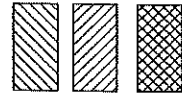

TO TAX LOTS 500 & 800 IN SECTION 31,  
TOWNSHIP 27 SOUTH, RANGE 17 EAST, W.M.  
LAKE COUNTY, OREGON

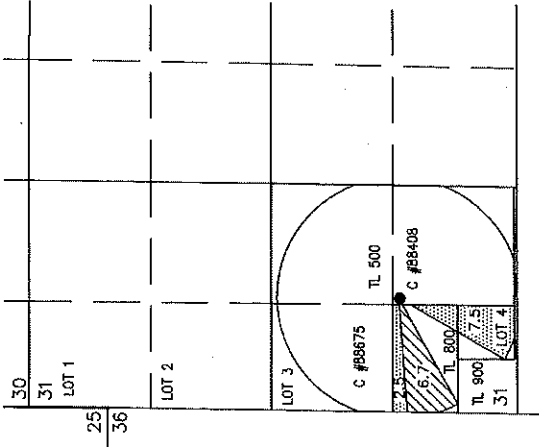

- WELL (LAKE 50360) IN THE SE 1/4 SW 1/4 SECTION 31, T2S R7E, W.M. LOCATED 1390 FEET SOUTH AND 1277 FEET EAST FROM THE N 1/4 CORNER OF SECTION 31.

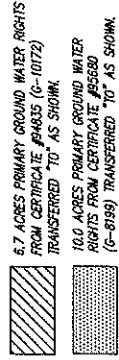

THIS MAP IS FOR THE PURPOSE OF LOCATING A WATER RIGHT ONLY AND HAS NO INTENT TO PROVIDE LEGAL DIMENSIONS OR THE LOCATION OF PROPERTY LINES.

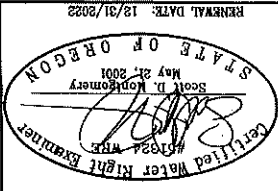

ALL POINTS ENGINEERING & SURVEYING, INC.  
P.O. BOX 767  
TERREBONNE, OREGON 97760  
(541) 548-5833 PH  
(844) 273-9878 FX  
www.AllPoints.com

PROJECT No. 19-137  
PREPARED AT THE REQUEST OF:  
CHURCH FAMILY FARMS, INC.  
P.O. BOX 751  
CHRISTMAS VALLEY, OR 97641

Received by OWRD  
JUL 30 2021  
Salem, OR

