



Oregon Water Resources Department
 725 Summer Street NE, Suite A
 Salem Oregon 97301-1266
 (503) 986-0900
 www.wrd.state.or.us

RECEIVED

JUN 22 2021

OWRD

Application for
 District Permanent
 Water Right

Transfer

Please type or print legibly in dark ink. If your application is incomplete or inaccurate, we will return it to you. If any requested information does not apply to your application, insert "N/A" to indicate "Not Applicable." As you complete this form, please refer to notes and guidance included on the application. A summary of review criteria and procedures that are generally applicable to the application is available at www.wrd.state.or.us/OWRD/PUBS/forms.shtml#app_criteria_review.

Change in Place of Use Only

1A. APPLICANT INFORMATION

IRRIGATION DISTRICT Vale Oregon Irrigation District		PHONE NO. 541-473-3243	ADDITIONAL CONTACT NO.
ADDRESS 521 A Street W			FAX NO. 541-473-2562
CITY Vale	STATE OR	ZIP 97918	E-MAIL void@fmtc.com
BY PROVIDING AN E-MAIL ADDRESS, CONSENT IS GIVEN TO RECEIVE ALL CORRESPONDENCE FROM THE DEPARTMENT ELECTRONICALLY. COPIES OF THE FINAL ORDER DOCUMENTS WILL ALSO BE MAILED.			

1B. AGENT INFORMATION

AGENT/BUSINESS NAME		PHONE NO.	ADDITIONAL CONTACT NO.
ADDRESS			FAX NO.
CITY	STATE	ZIP	E-MAIL
BY PROVIDING AN E-MAIL ADDRESS, CONSENT IS GIVEN TO RECEIVE ALL CORRESPONDENCE FROM THE DEPARTMENT ELECTRONICALLY. COPIES OF THE FINAL ORDER DOCUMENTS WILL ALSO BE MAILED.			

2. PROPOSED CHANGE(S) TO WATER RIGHT(S)

- List **all** water rights to be affected by this transfer. Indicate the certificate, permit, decree or other identifying number(s) in the table below: *(Attach additional pages as necessary.)*

	Certificate	Permit / Previous Transfer	Decree
1.	74080	-	
2.	74081	-	
3.	76197	-	
4.		-	
5.		-	
6.		-	13745

3. ATTACHMENTS

Check each of the following **attachments** included with this application. The application will be returned if all required attachments are not included.

<p>Supplemental Form A – Description of Proposed Change(s) to a Water Right</p> <p><input type="checkbox"/> A <u>separate</u> Supplemental Form A is enclosed for <u>each</u> water right to be affected by this transfer.</p> <p>Map</p> <p><input type="checkbox"/> Permanent Transfer A map meeting the requirements of OAR 690-385-3300 must be included but need not be prepared by a Certified Water Right Examiner (CWRE).</p>	<p>Fees:</p> <p><input type="checkbox"/> Amount enclosed: \$ _____ See the Department's Fee Schedule at www.wrd.state.or.us or call (503) 986-0900.</p> <p>Land Use Compatibility Statement</p> <p><input type="checkbox"/> The Land Use Information Form is <u>not</u> required if water is to be diverted, conveyed and/or used only on federal lands or if <u>ALL</u> of the following apply: a) a change in place of use only, b) a change that does not involve the placement or modification of structures, c) the use of water is for irrigation <u>only</u> and d) the use is located within an irrigation district or an exclusive farm use zone.</p>
--	--

4. SIGNATURES

The district certifies the following:

- (1) The water rights proposed for transfer are water rights subject to transfer and are not subject to forfeiture for nonuse under ORS 540.610;
- (2) Each user affected by the proposed transfer has provided written authorization for the transfer and such authorization is on file with the district; and
- (3) On behalf of the district, I affirm to the best of my knowledge the information contained in this application is true and accurate.

District Manager signature

name (print)

date

OR

Authorized District Representative signature

Jessi Hansen

name (print)

6-17-2021

date

Before submitting your application to the Department, be sure you have:

- Answered each question completely.
- Included all the required attachments.
- Included a check payable to the Oregon Water Resources Department for the appropriate amount.

13745

RECEIVED

JUL 29 2021

OWRD

TABLE 1 - PROPOSED PLACE OF USE

Cert. Decree or Permit	POD/ POA #	Priority Date	Use	LEGAL DESCRIPTION						Gov't Lot	Tax Lot	Acres	User Name
				TWP	RNG	SEC	QQ	DLC					
Primary													
74080	1	1926 & 1927	IRR	20	42	5	NENW			1000	0.90	Nichols, Robert & Karen	
76167	1	1883	IRR	20	42	5	NENW			1000	0.50	Nichols, Robert & Karen	
76167	1	1883	IRR	20	42	5	NENW			1000	0.02	Nichols, Robert & Karen	
76167	1	1883	IRR	20	42	5	NENW			900	0.04	Nichols, Robert & Karen	
76167	1	1883	IRR	20	42	5	NWNE			900	0.40	Nichols, Robert & Karen	
76167	1	1883	IRR	20	42	5	NWNE			1000	0.2	Nichols, Robert & Karen	
76167	1	1883	IRR	20	42	5	NWNE			100	1.6	Nichols, Robert & Karen	
76167	1	1883	IRR	20	42	5	NENE			100	1.30	Nichols, Robert & Karen	
76167	1	1883	IRR	20	42	5	NENE			600	0.90	Nichols, Robert & Karen	
76212	1	1889	IRR	20	42	5	NENE			600	1.50	Nichols, Robert & Karen	
76212	1	1889	IRR	19	42	32	SESW			600	0.6	Nichols, Robert & Karen	
SUPPLEMENT													
74081	1	1926 & 1927	IRR	20	42	5	NENW			1000	0.90	Nichols, Robert & Karen	
74080	1	1926 & 1927	IRR	20	42	5	NENW			1000	0.50	Nichols, Robert & Karen	
74080	1	1926 & 1927	IRR	20	42	5	NENW			1000	0.02	Nichols, Robert & Karen	
74080	1	1926 & 1927	IRR	20	42	5	NENW			900	0.04	Nichols, Robert & Karen	
74080	1	1926 & 1927	IRR	20	42	5	NWNE			900	0.40	Nichols, Robert & Karen	
74080	1	1926 & 1927	IRR	20	42	5	NWNE			1000	0.2	Nichols, Robert & Karen	
74080	1	1926 & 1927	IRR	20	42	5	NWNE			100	1.6	Nichols, Robert & Karen	
74080	1	1926 & 1927	IRR	20	42	5	NENE			100	1.30	Nichols, Robert & Karen	
74080	1	1926 & 1927	IRR	20	42	5	NENE			600	0.90	Nichols, Robert & Karen	
74080	1	1926 & 1927	IRR	20	42	5	NENE			600	1.50	Nichols, Robert & Karen	
74080	1	1926 & 1927	IRR	19	42	32	SESW			600	0.6	Nichols, Robert & Karen	

RECEIVED

JUL 29 2021

OWRD

											Page 2 - Proposed Acres	
SUPPLEMENT												
74081	1	1926 & 1927	IRR	20	42	5	NENW			1000	0.50	Nichols, Robert & Karen
74081	1	1926 & 1927	IRR	20	42	5	NENW			1000	0.02	Nichols, Robert & Karen
74081	1	1926 & 1927	IRR	20	42	5	NENW			900	0.04	Nichols, Robert & Karen
74081	1	1926 & 1927	IRR	20	42	5	NWNE			900	0.40	Nichols, Robert & Karen
74081	1	1926 & 1927	IRR	20	42	5	NWNE			1000	0.2	Nichols, Robert & Karen
74081	1	1926 & 1927	IRR	20	42	5	NWNE			100	1.6	Nichols, Robert & Karen
74081	1	1926 & 1927	IRR	20	42	5	NENE			100	1.30	Nichols, Robert & Karen
74081	1	1926 & 1927	IRR	20	42	5	NENE			600	0.90	Nichols, Robert & Karen
74081	1	1926 & 1927	IRR	20	42	5	NENE			600	1.50	Nichols, Robert & Karen
74081	1	1926 & 1927	IRR	19	42	32	SESW			600	0.6	Nichols, Robert & Karen



Vale Oregon Irrigation District

T 20 R 42 Sec 5

Robert & Karen Nichols

RECEIVED

JUL 29 2021

OWRD

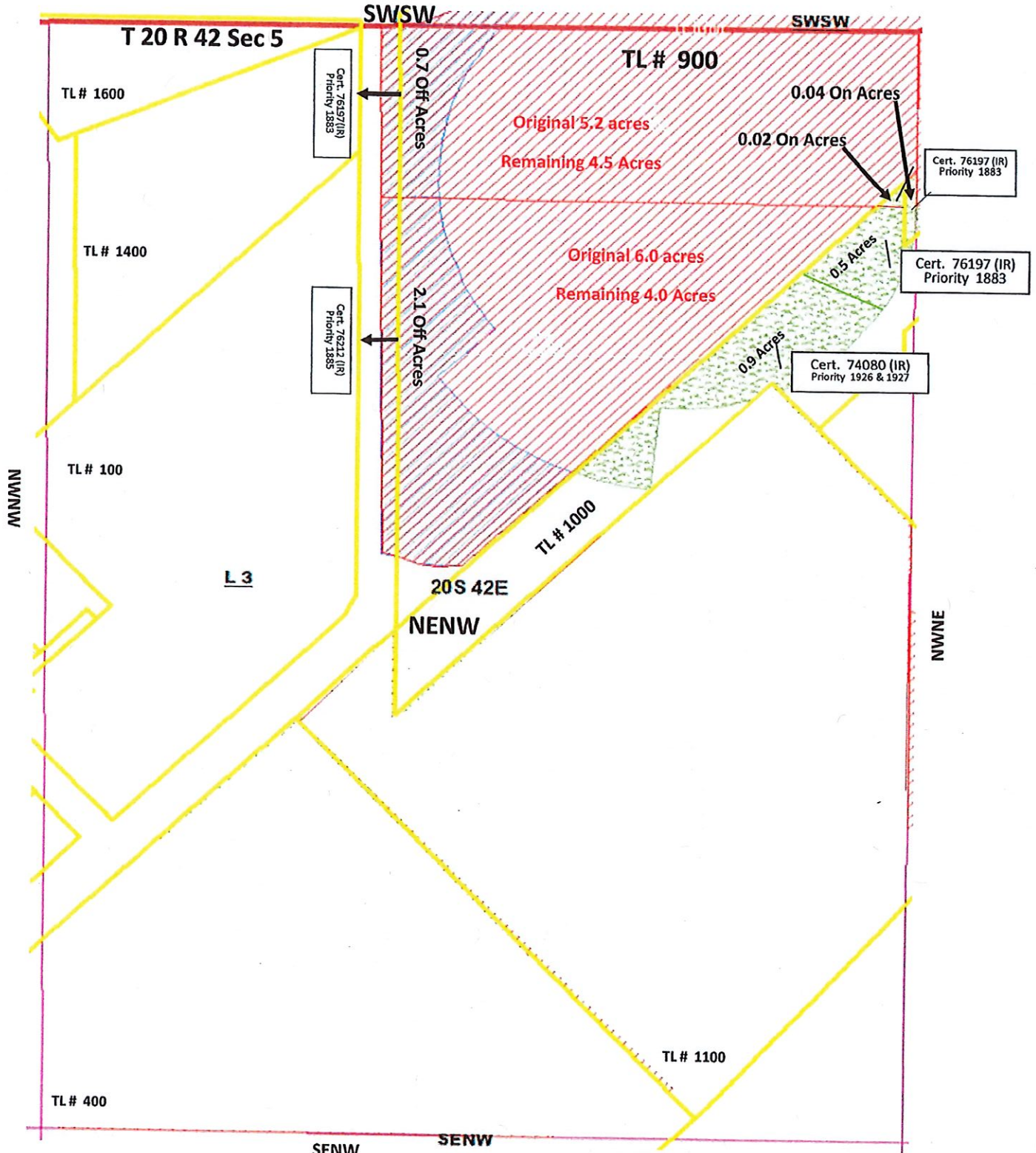

Legend	
	RKN_Remaining_8.5 Acres
	RKN_OFF_ 2.8 Acres
	RKN_ON_1.46 Acres

Certificate: 76197 (IR)	On	Off
74080 (IS)	0.56 ac	0.7 ac
74081 (IS)		
Certificate: 74080 (IR)	0.9 ac	
74081 (IS)		
Certificate: 76212 (IR)		2.1 ac
74080 (IS)		
74081 (IS)		



Vale Oregon Irrigation District

T 19 R 42 Sec 32, SESW / T 20 R 42 Sec 5, NWNE & NENE

Robert & Karen Nichols

RECEIVED

JUL 29 2021

OWRD

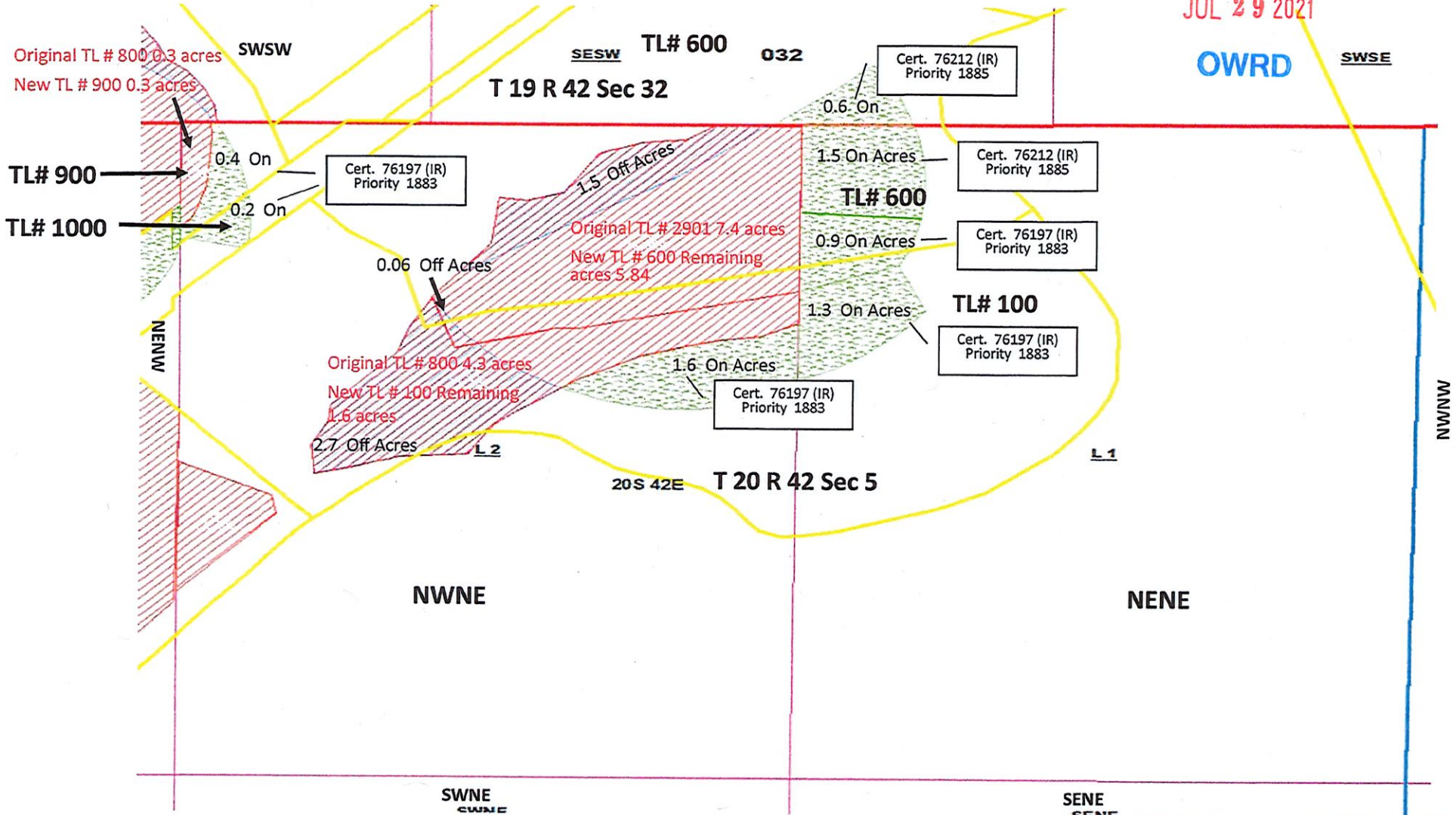

Legend	
	RKN_Remaining_ 7.74 Acres
	RKN_To_ 6.5 Acres
	RKN_From_ 4.26 Acres

Transfer Cert. 76212 (IR)	On	
74080 (IS)		
74081 (IS)		
19-42-32 SESW TL #600	0.6 ac	
20-42-05 NENE TL #600	1.5 ac	

Transfer Cert.	On	Off
76197 (IR)		
74080 (IS)		
74081 (IS)		
20-42-5 NWNE: TL# 900	.4 ac	
TL# 1000	.2 ac	
TL# 100	1.6 ac	2.7 ac
TL# 600		1.56 ac
NENE: TL# 600	0.9 ac	
TL# 100	1.3 ac	



Vale Oregon Irrigation District

T 19 R 42 Sec 32

Robert & Karen Nichols



RECEIVED

JUN 22 2021

OWRD

13745

Legend	
	RKN_Remaining_1.9 Acres
	RKN_OFF_0.9 Acres

Certificate: 74080 IR
74081 (IS)

Transfer	On	Off
Tax Lot #900		0.9 ac

SUPERSEDED

TABLE 1 - AUTHORIZED PLACE OF USE

Cert. Decree or Permit	POD/ POA #	Priority Date	Use	LEGAL DESCRIPTION						Gov't Lot	Tax Lot	Acres	User Name
				TWP	RNG	SEC	QQ	DLC					
Primary													
74080	1	1926 & 1927	IRR	19	42	32	SWSW			900	0.90	Nichols, Robert & Karen	
76197	1	1883	IRR	20	42	5	NENW			900	0.70	Nichols, Robert & Karen	
76197	1	1889	IRR	20	42	5	NENW			900	2.10	Nichols, Robert & Karen	
76197	1	1883	IRR	20	42	5	NWNE			2901	1.50	Nichols, Robert & Karen	
76197	1	1883	IRR	20	42	5	NWNE			2901	0.06	Nichols, Robert & Karen	
76197	1	1883	IRR	20	42	5	NWNE			800	2.70	Nichols, Robert & Karen	
SUPPLEMENT													
74080	1	1926 & 1927	IRR	20	42	5	NENW			900	0.70	Nichols, Robert & Karen	
74080	1	1926 & 1927	IRR	20	42	5	NENW			900	2.10	Nichols, Robert & Karen	
74080	1	1926 & 1927	IRR	20	42	5	NWNE			2901	1.50	Nichols, Robert & Karen	
74080	1	1926 & 1927	IRR	20	42	5	NWNE			2901	0.06	Nichols, Robert & Karen	
74080	1	1926 & 1927	IRR	20	42	5	NWNE			800	2.70	Nichols, Robert & Karen	
SUPPLEMENT													
74081	1	1926 & 1927	IRR	19	42	32	SWSW			900	0.90	Nichols, Robert & Karen	
74081	1	1926 & 1927	IRR	20	42	5	NENW			900	0.70	Nichols, Robert & Karen	
74081	1	1926 & 1927	IRR	20	42	5	NENW			900	2.10	Nichols, Robert & Karen	
74081	1	1926 & 1927	IRR	20	42	5	NWNE			2901	1.50	Nichols, Robert & Karen	
74081	1	1926 & 1927	IRR	20	42	5	NWNE			2901	0.06	Nichols, Robert & Karen	
74081	1	1926 & 1927	IRR	20	42	5	NWNE			800	2.70	Nichols, Robert & Karen	

RECEIVED

JUN 22 2021

OWRD

13745

SUPERSEDED

TABLE 1 - PROPOSED PLACE OF USE

Cert. Decree or Permit	POD/ POA #	Priority Date	Use	LEGAL DESCRIPTION							Acres	User Name
				TWP	RNG	SEC	QQ	DLC	Gov't Lot	Tax Lot		
Primary												
74080	1	1926 & 1927	IRR	20	42	5	NENW			1000	0.90	Nichols, Robert & Karen
76167	1	1883	IRR	20	42	5	NENW			1000	0.50	Nichols, Robert & Karen
76167	1	1883	IRR	20	42	5	NENW			1000	0.02	Nichols, Robert & Karen
76167	1	1883	IRR	20	42	5	NENW			900	0.04	Nichols, Robert & Karen
76167	1	1883	IRR	20	42	5	NWNE			900	0.40	Nichols, Robert & Karen
76167	1	1883	IRR	20	42	5	NWNE			1000	0.2	Nichols, Robert & Karen
76167	1	1883	IRR	20	42	5	NWNE			100	1.6	Nichols, Robert & Karen
76167	1	1883	IRR	20	42	5	NENE			100	1.30	Nichols, Robert & Karen
76167	1	1883	IRR	20	42	5	NENE			600	0.90	Nichols, Robert & Karen
76167	1	1889	IRR	20	42	5	NENE			600	1.50	Nichols, Robert & Karen
76167	1	1889	IRR	19	42	32	SESW			600	0.6	Nichols, Robert & Karen
SUPPLEMENT												
74081	1	1926 & 1927	IRR	20	42	5	NENW			1000	0.90	Nichols, Robert & Karen
74080	1	1926 & 1927	IRR	20	42	5	NENW			1000	0.50	Nichols, Robert & Karen
74080	1	1926 & 1927	IRR	20	42	5	NENW			1000	0.02	Nichols, Robert & Karen
74080	1	1926 & 1927	IRR	20	42	5	NENW			900	0.04	Nichols, Robert & Karen
74080	1	1926 & 1927	IRR	20	42	5	NWNE			900	0.40	Nichols, Robert & Karen
74080	1	1926 & 1927	IRR	20	42	5	NWNE			1000	0.2	Nichols, Robert & Karen
74080	1	1926 & 1927	IRR	20	42	5	NWNE			100	1.6	Nichols, Robert & Karen
74080	1	1926 & 1927	IRR	20	42	5	NENE			100	1.30	Nichols, Robert & Karen
74080	1	1926 & 1927	IRR	20	42	5	NENE			600	0.90	Nichols, Robert & Karen
74080	1	1926 & 1927	IRR	20	42	5	NENE			600	1.50	Nichols, Robert & Karen
74080	1	1926 & 1927	IRR	19	42	32	SESW			600	0.6	Nichols, Robert & Karen

RECEIVED

JUN 22 2021

OWRD

13745

SUPERSEDED

											Page 2 - Proposed Acres	
SUPPLEMENT												
74081	1	1926 & 1927	IRR	20	42	5	NENW			1000	0.50	Nichols, Robert & Karen
74081	1	1926 & 1927	IRR	20	42	5	NENW			1000	0.02	Nichols, Robert & Karen
74081	1	1926 & 1927	IRR	20	42	5	NENW			900	0.04	Nichols, Robert & Karen
74081	1	1926 & 1927	IRR	20	42	5	NWNE			900	0.40	Nichols, Robert & Karen
74081	1	1926 & 1927	IRR	20	42	5	NWNE			1000	0.2	Nichols, Robert & Karen
74081	1	1926 & 1927	IRR	20	42	5	NWNE			100	1.6	Nichols, Robert & Karen
74081	1	1926 & 1927	IRR	20	42	5	NENE			100	1.30	Nichols, Robert & Karen
74081	1	1926 & 1927	IRR	20	42	5	NENE			600	0.90	Nichols, Robert & Karen
74081	1	1926 & 1927	IRR	20	42	5	NENE			600	1.50	Nichols, Robert & Karen
74081	1	1926 & 1927	IRR	19	42	32	SESW			600	0.6	Nichols, Robert & Karen

RECEIVED

JUN 22 2021

OWRD

13745



Vale Oregon Irrigation District

T 19 R 42 Sec 32, SESW / T 20 R 42 Sec 5, NWNE & NENE

Robert & Karen Nichols

RECEIVED
JUN 2 2 2021
OWRD

SUPERSEDED

Original TL # 800 0.3 acres
New TL # 900 0.3 acres

TL# 900

TL# 1000

TL# 600 032
T 19 R 42 Sec 32

Cert. 76197 (IR)
Priority 1889

Cert. 76197 (IR)
Priority 1889

Cert. 76197 (IR)
Priority 1883

TL# 100

Cert. 76197 (IR)
Priority 1883

Cert. 76197 (IR)
Priority 1883

Cert. 76197 (IR)
Priority 1883

1.5 Off Acres

Original TL # 2901 7.4 acres
New TL # 600 Remaining
acres 5.84

Original TL # 800 4.3 acres
New TL # 100 Remaining
1.6 acres

0.06 Off Acres

2.7 Off Acres

0.6 On

1.5 On Acres

0.9 On Acres

1.3 On Acres

1.6 On Acres

NENE

NWNE

NENE



13745

NWNW

SWNE
CWNE

SENE
CENE

Legend

-  RKN_Remaining_ 7.74 Acres
-  RKN_To_ 6.5 Acres
-  RKN_From_ 4.26 Acres

Certificate: 76197 (IR)
74080 (IS)
74081 (IS)

Transfer	On	Off
20-42-5 NWNE:	TL# 900 .4 ac	
	TL# 1000 .2 ac	
	TL# 100 1.6 ac	2.7 ac
	TL# 600	1.56 ac
NENE:	TL# 600 2.4 ac	
	TL# 100 1.3 ac	
19-42-32 SESW	TL# 600 0.6 ac	



Vale Oregon Irrigation District

T 20 R 42 Sec 5

Robert & Karen Nichols

SUPERSEDED

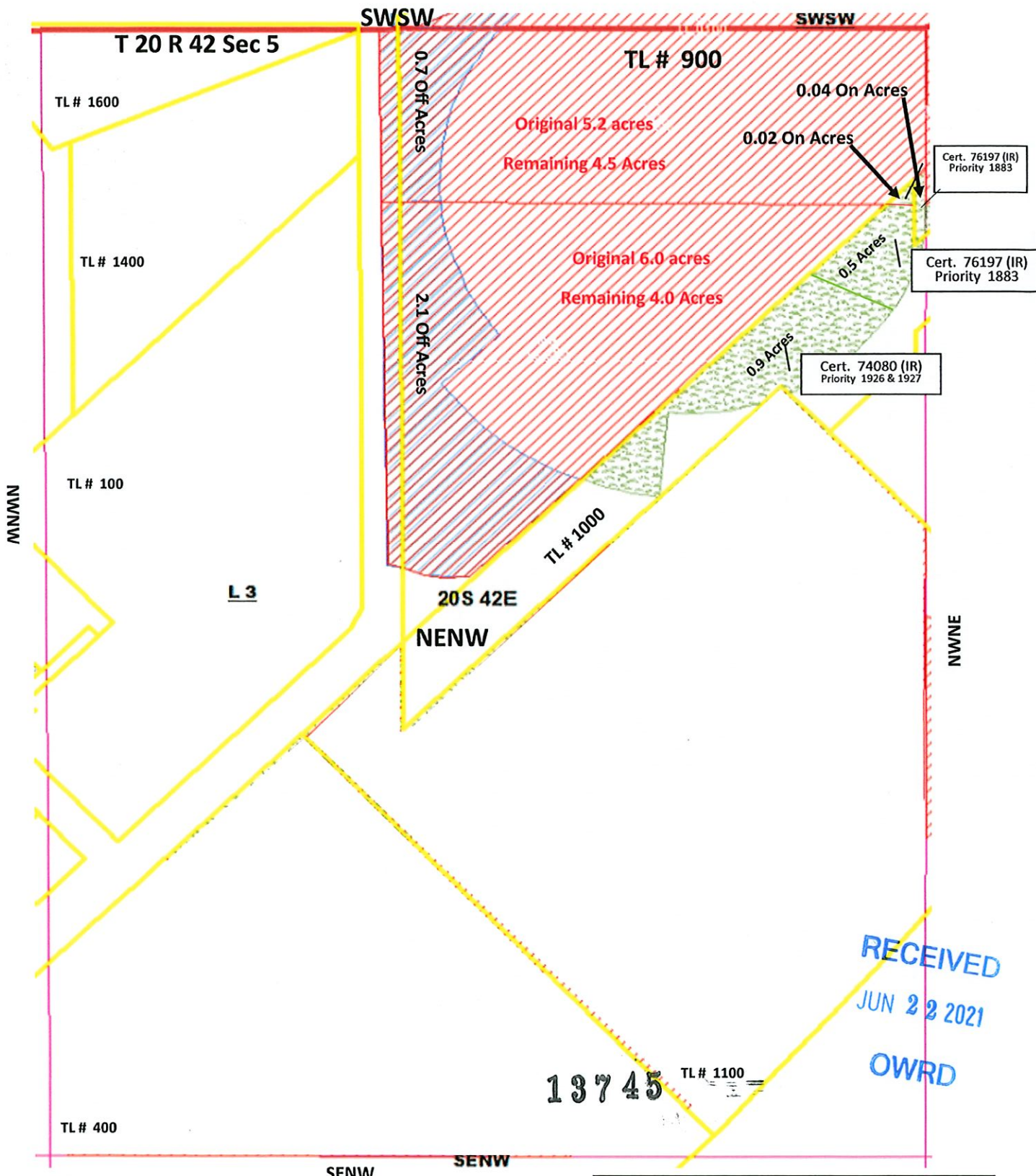

Legend	
	RKN_Remaining_8.5 Acres
	RKN_OFF_2.8 Acres
	RKN_ON_1.46 Acres

	On	Off
Certificate: 76197 (IR)	0.56 ac	2.8 ac
74080 (IS)		
74081 (IS)		
Certificate: 74080 (IR)	0.9 ac	
74081 (IS)		