



**T22S R33E &
T23S R33 E, WM,
HARNEY COUNTY, OR**



0 1,320
Feet

1" = 1,320'

● Well

----- Pipeline

----- Creek

C-94578 IR (1977) ON 16.6 AC

C-94578 IS (1977) ON 14.7 AC

Township

Section

Taxlot

----- Quarter Quarter

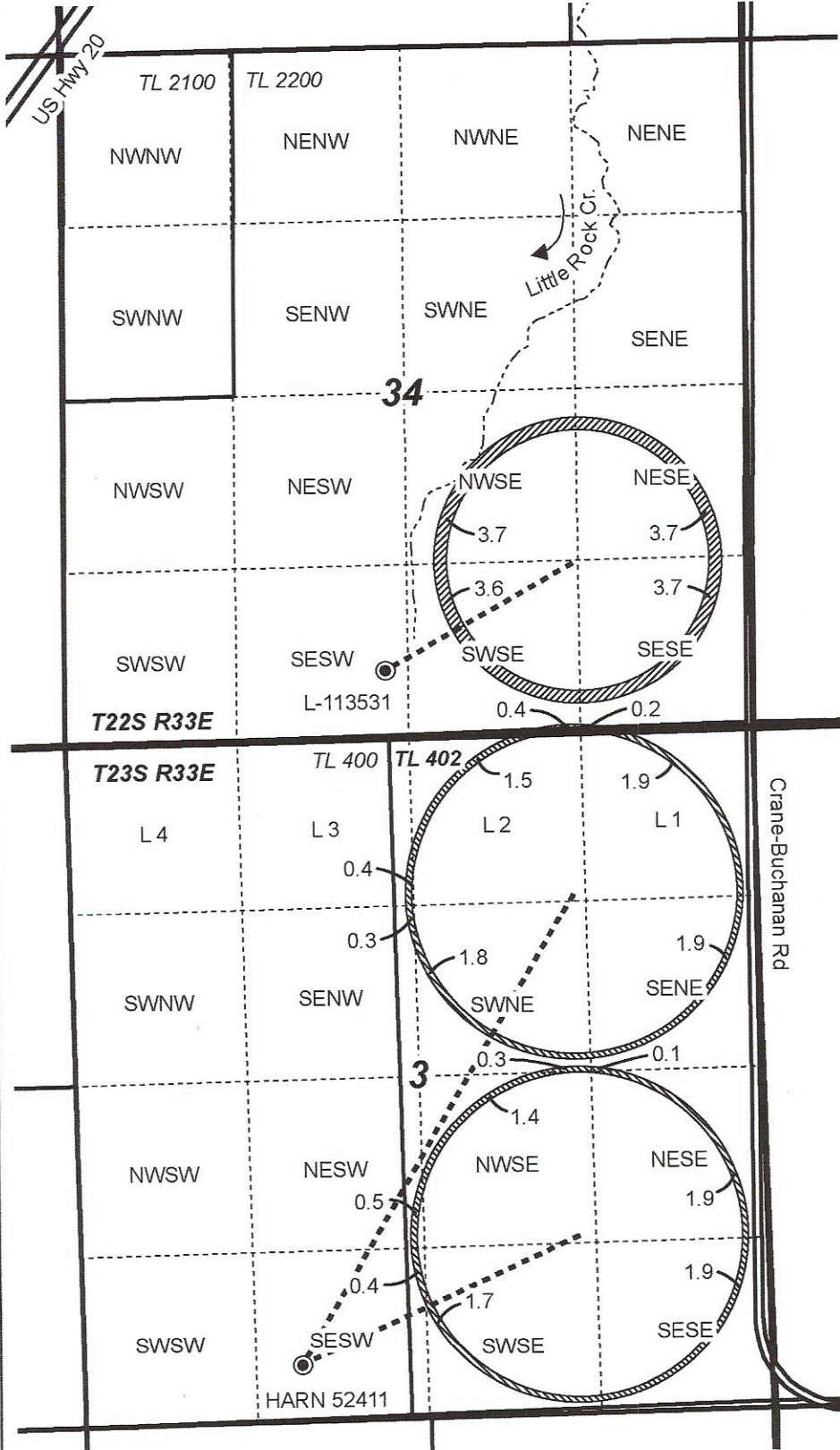

Well Locations:

L-113531 (HARN 52029/52644):
500' N, 2320' E of SW Cor Sec 34

HARN 52411:
470' N, 1660' E of SW Cor Sec 3

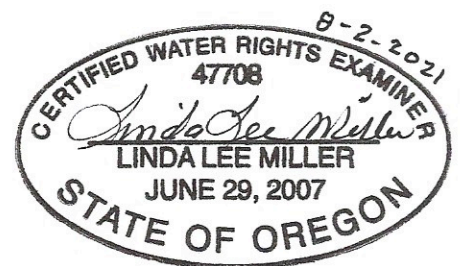

RENEWAL DATE 12/31/2022

**TRANSFER MAP
BADGER VENTURES, LLC**

This map is not intended to provide legal dimensions or locations of property ownership lines.

WATER RIGHT SERVICES, LLC
PO BOX 1830, BEND, OR 97709
WWW.OREGONWATER.US CCB # 197121
johnshort@usa.com 541-389-2837