

MAP TO ACCOMPANY APPLICATION TO CHANGE PLACE OF USE & POINT OF DIVERSION FOR DUNBAR SILVIES RIVER RANCH, LLC

TAX LOTS 4600 & 4700
 IN SECTIONS 27 & 28, TOWNSHIP 23 SOUTH, RANGE 32 EAST, W.M.
 HARNEY COUNTY, OREGON

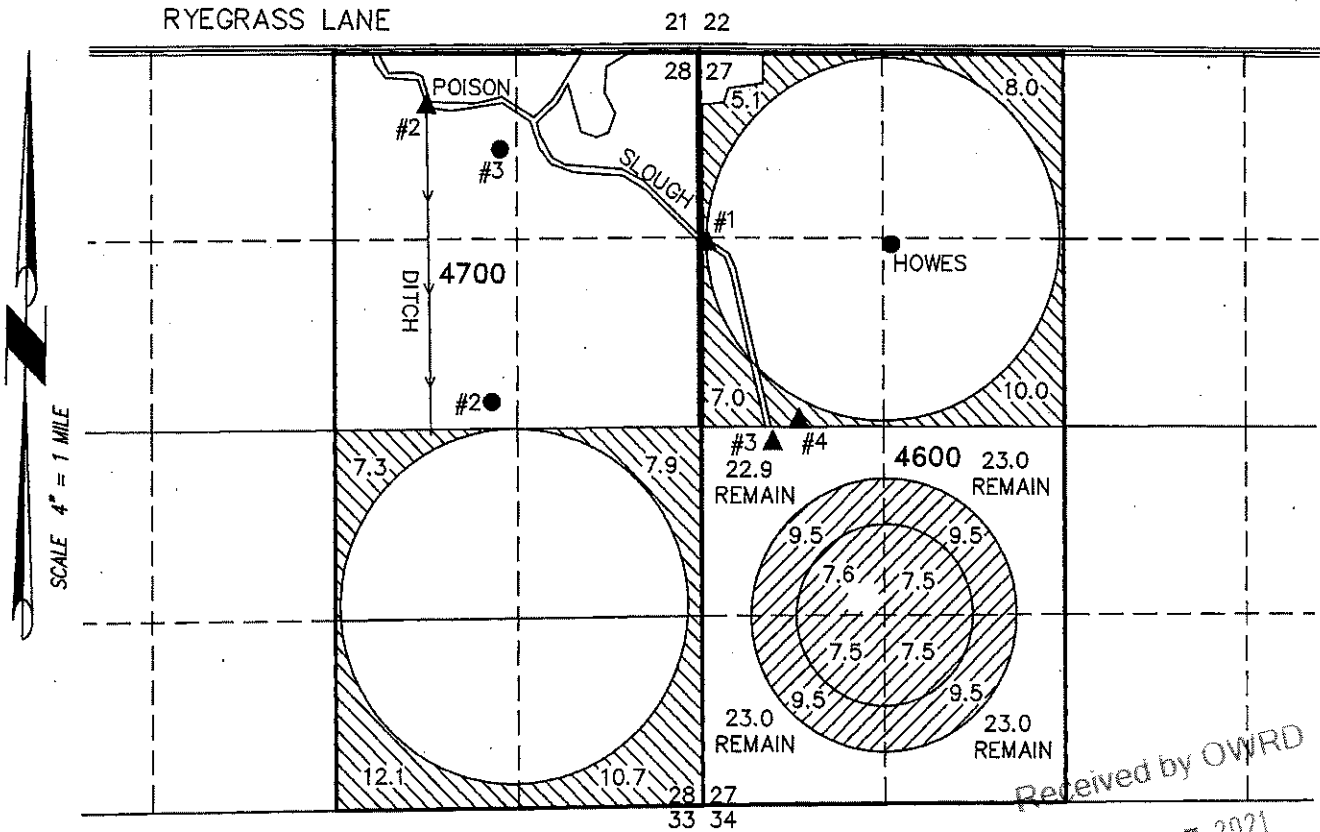

Received by OWRD
 AUG 07 2021
 Salem, OR

▲ AUTHORIZED POD #3 IN THE NW 1/4 OF THE SW 1/4 SECTION 27. LOCATED S 79°27' E 518' FROM W 1/4 CORNER SECTION 27.

▲ PROPOSED POD #4 IN THE SW 1/4 OF THE NW 1/4 SECTION 27. GEODETIC COORDINATES ARE 43°32'54.84" N & 118°52'46.84" W IN WGS84 PROJECTION.

 68.1 ACRES 'IR' FROM POISON CREEK SLOUGH CERTIFICATE 11060 (PERMIT 7570) TRANSFERRED OFF.

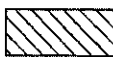
 68.1 ACRES 'IR' FROM POISON CREEK SLOUGH CERTIFICATE 11060 (PERMIT 7570) TRANSFERRED ON.



RENEWAL DATE: 12/31/2022

THIS MAP IS FOR THE PURPOSE OF LOCATING A WATER RIGHT ONLY AND HAS NO INTENT TO PROVIDE LEGAL DIMENSIONS OR THE LOCATION OF PROPERTY LINES.

PROJECT No. 18-003

PREPARED AT THE REQUEST OF:
 DUNBAR SILVIES RIVER RANCH
 9622 VICTOR ROAD
 ANCHORAGE, AK 99515

ALL POINTS ENGINEERING & SURVEYING, INC.



P.O. BOX 767
 TERREBONNE, OREGON 97760
 (541) 548-5833 PH
 scott@apeands.com
 www.APEandS.com

MAP TO ACCOMPANY APPLICATION TO CHANGE PLACE OF USE & POINT OF DIVERSION FOR DUNBAR SILVIES RIVER RANCH, LLC

TAX LOT 4600
IN SECTION 27, TOWNSHIP 23 SOUTH, RANGE 32 EAST, W.M.
HARNEY COUNTY, OREGON

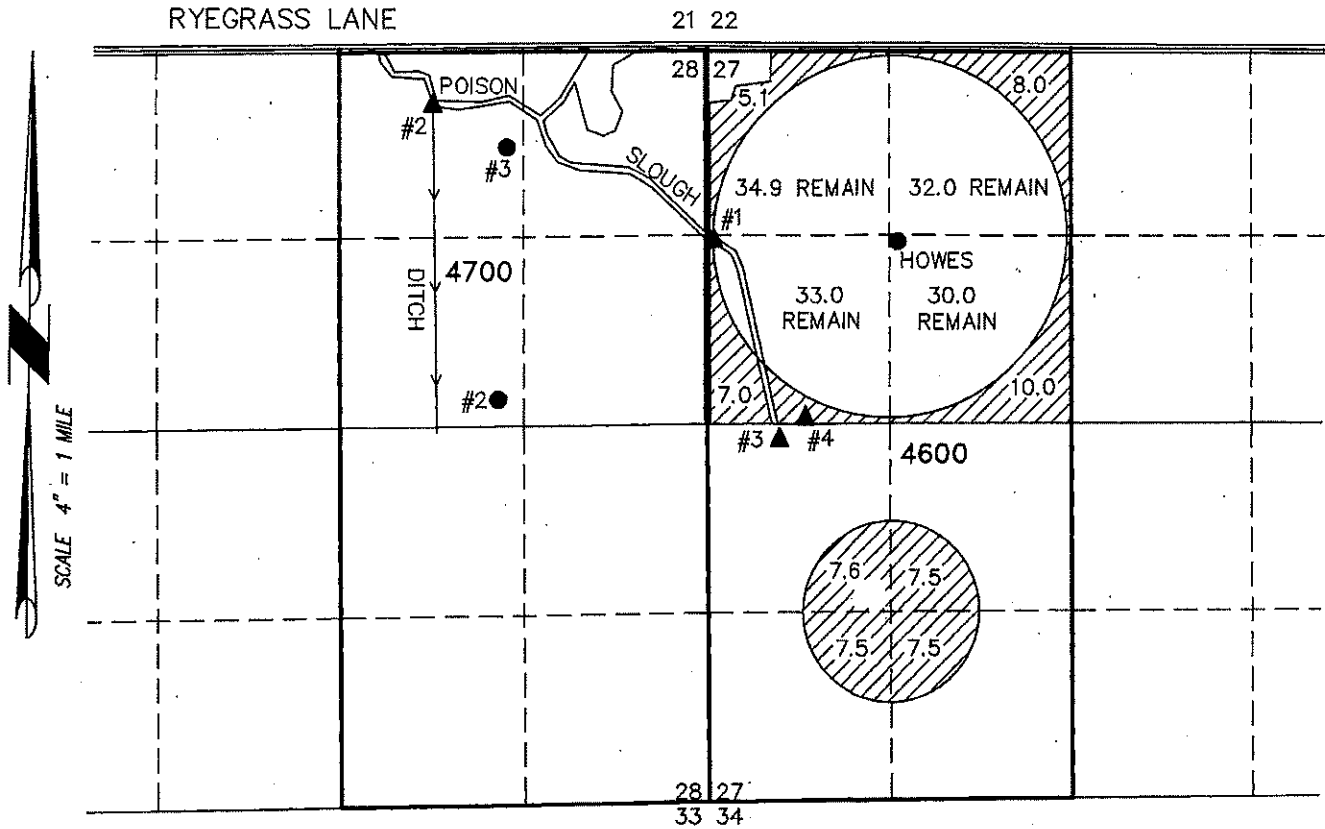

▲ AUTHORIZED POD #1 IN THE SW 1/4 OF THE NW 1/4 SECTION 27. GRAPHICALLY LOCATED MIDWAY BETWEEN N 1/16 & W 1/4 CORNERS OF SECTION 27.

▲ PROPOSED POD #4 IN THE SW 1/4 OF THE NW 1/4 SECTION 27. GEODETIC COORDINATES ARE 43°32'54.84" N & 118°52'46.84" W IN WGS84 PROJECTION.

30.1 ACRES 'IR' FROM POISON CREEK SLOUGH CERTIFICATE 1991 (PERMIT 3372) TRANSFERRED.

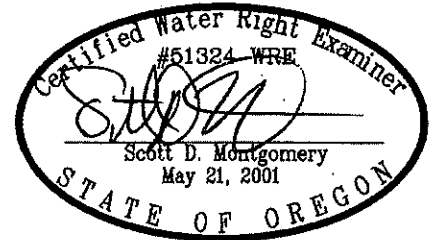

RENEWAL DATE: 12/31/2022

THIS MAP IS FOR THE PURPOSE OF LOCATING A WATER RIGHT ONLY AND HAS NO INTENT TO PROVIDE LEGAL DIMENSIONS OR THE LOCATION OF PROPERTY LINES.

PROJECT No. 18-003

PREPARED AT THE REQUEST OF:
DUNBAR SILVIES RIVER RANCH
9622 VICTOR ROAD
ANCHORAGE, AK 99515

**ALL POINTS ENGINEERING
& SURVEYING, INC.**



P.O. BOX 767
TERREBONNE, OREGON 97760
(541) 548-5833 PH
scott@apeands.com
www.APEandS.com

MAP TO ACCOMPANY APPLICATION TO CHANGE PLACE OF USE & ADD POINTS OF APPROPRIATION FOR DUNBAR SILVIES RIVER RANCH, LLC

TAX LOT 4600
IN SECTION 27, TOWNSHIP 23 SOUTH, RANGE 32 EAST, W.M.
HARNEY COUNTY, OREGON

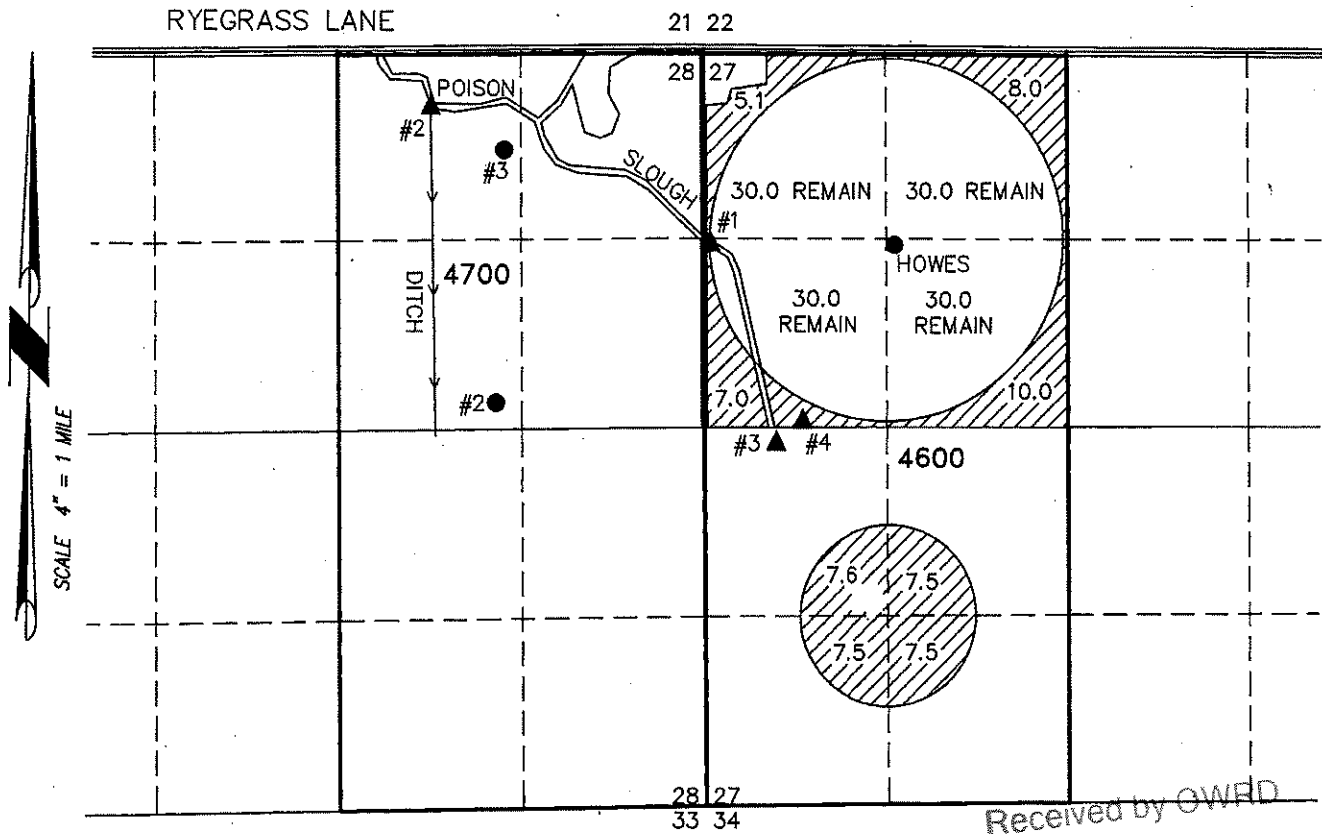

Received by OWRD

AUG 07 2021

Salem, OR

- WELL #2 (HARN 602) IN THE SW 1/4 OF THE NE 1/4 SECTION 28 & 2890' NORTH & 1520' WEST FROM THE SE CORNER SECTION 28.
- HOWES WELL (HARN 592) IN THE SE 1/4 OF THE NW 1/4 SECTION 27 & 20.5 CHAINS SOUTH & 21 CHAINS EAST FROM THE NW CORNER SECTION 27.
- WELL #3 (HARN 52832) IN THE NW 1/4 OF THE NE 1/4 SECTION 28 AT 43°33'14.87" N 118°53'16.62" W.

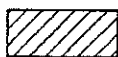
 30.1 ACRES 'IS' FROM HOWES WELL CERTIFICATE 28656 (PERMIT G-47) TRANSFERRED.

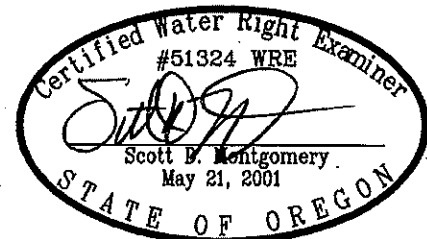

RENEWAL DATE: 12/31/2022

THIS MAP IS FOR THE PURPOSE OF LOCATING A WATER RIGHT ONLY AND HAS NO INTENT TO PROVIDE LEGAL DIMENSIONS OR THE LOCATION OF PROPERTY LINES.

PROJECT No. 18-003

PREPARED AT THE REQUEST OF:

DUNBAR SILVIES RIVER RANCH
9622 VICTOR ROAD
ANCHORAGE, AK 99515

ALL POINTS ENGINEERING
& SURVEYING, INC.



P.O. BOX 767
TERREBONNE, OREGON 97760
(541) 548-5833 PH
scott@apeands.com
www.APEandS.com

MAP TO ACCOMPANY APPLICATION TO CHANGE PLACE OF USE & POINT OF DIVERSION FOR DUNBAR SILVIES RIVER RANCH, LLC

TAX LOTS 4600 & 4700
IN SECTIONS 27 & 28, TOWNSHIP 23 SOUTH, RANGE 32 EAST, W.M.
HARNEY COUNTY, OREGON

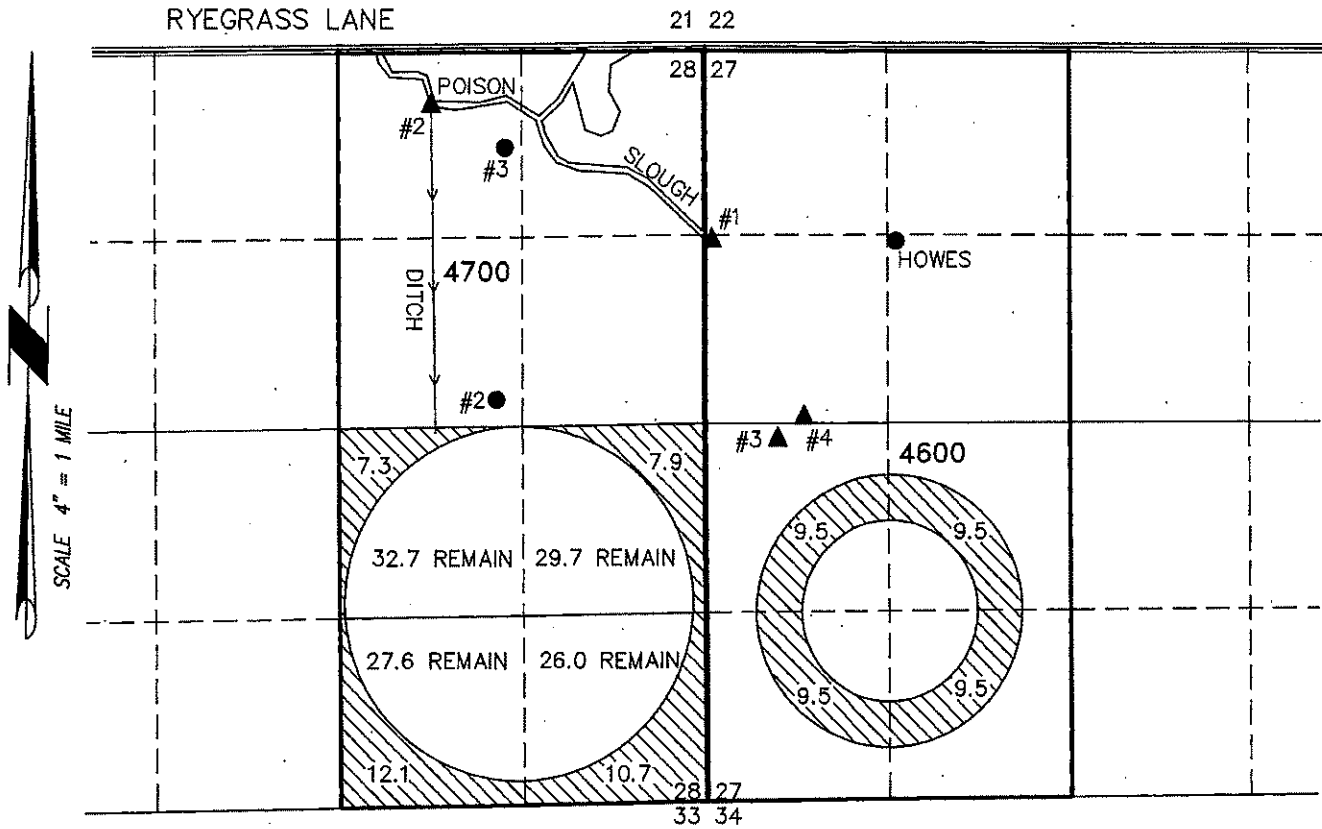

▲ AUTHORIZED POD #2 IN THE NW 1/4 OF THE NE 1/4 SECTION 28, 4880' N & 1940' W FROM THE SE CORNER SECTION 28.

▲ PROPOSED POD #4 IN THE SW 1/4 OF THE NW 1/4 SECTION 27. GEODETIC COORDINATES ARE 43°32'54.84" N & 118°52'46.84" W IN WGS84 PROJECTION.

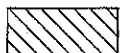
 38.0 ACRES 'IR' FROM POISON CREEK SLOUGH CERTIFICATE 33152 TRANSFERRED.

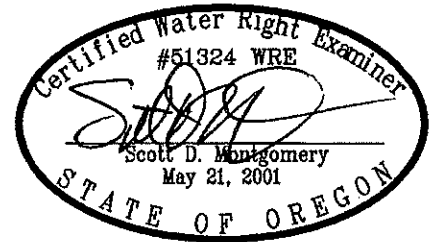

RENEWAL DATE: 12/31/2022

THIS MAP IS FOR THE PURPOSE OF LOCATING A WATER RIGHT ONLY AND HAS NO INTENT TO PROVIDE LEGAL DIMENSIONS OR THE LOCATION OF PROPERTY LINES.

PROJECT No. 18-003

PREPARED AT THE REQUEST OF:

DUNBAR SILVIES RIVER RANCH
9622 VICTOR ROAD
ANCHORAGE, AK 99515

ALL POINTS ENGINEERING
& SURVEYING, INC.



P.O. BOX 767
TERREBONNE, OREGON 97760
(541) 548-5833 PH
scott@apeands.com
www.APEandS.com

MAP TO ACCOMPANY APPLICATION TO CHANGE PLACE OF USE & ADD POINTS OF APPROPRIATION FOR DUNBAR SILVIES RIVER RANCH, LLC

TAX LOTS 4600 & 4700
IN SECTIONS 27 & 28, TOWNSHIP 23 SOUTH, RANGE 32 EAST, W.M.
HARNEY COUNTY, OREGON

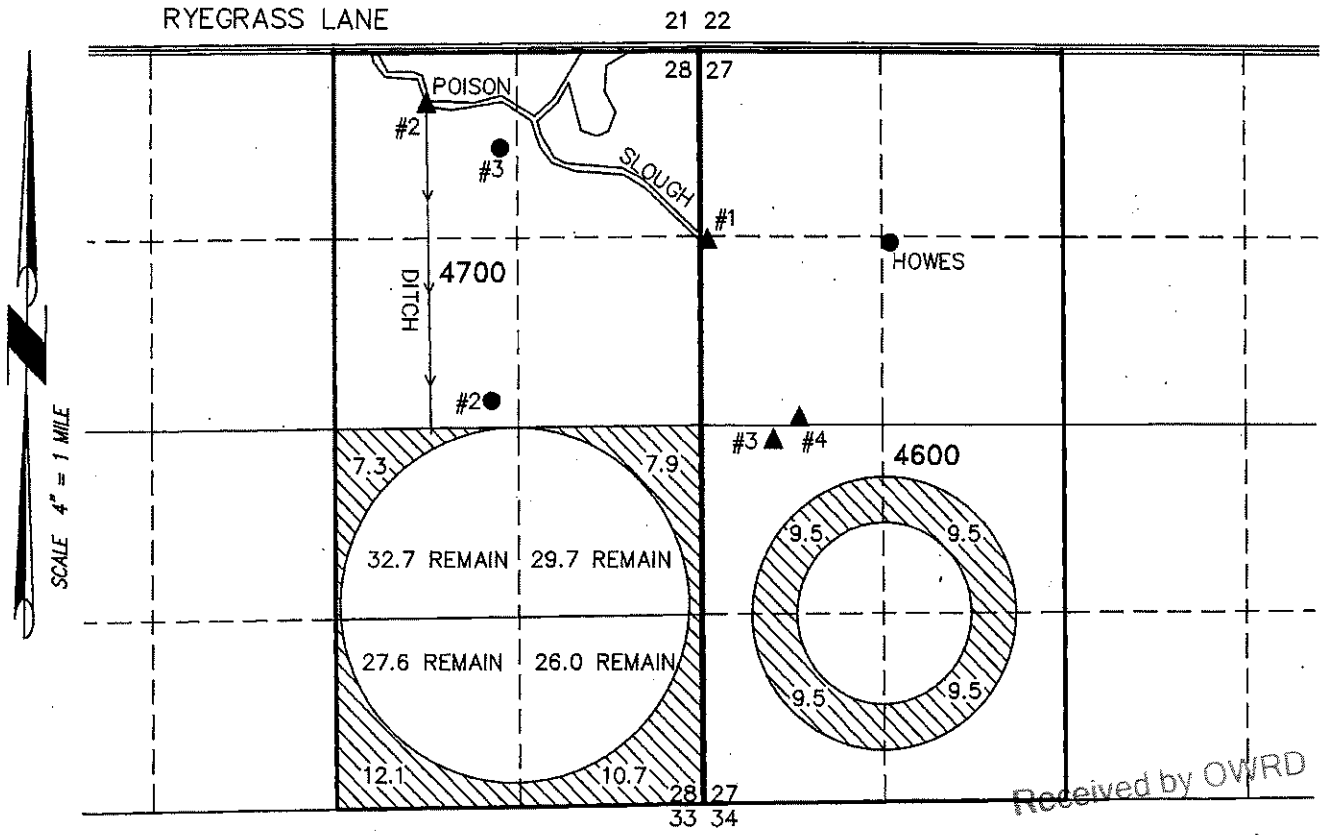

Received by OWRD

AUG 07 2021

Salem, OR

- WELL #2 (HARN 602) IN THE SW 1/4 OF THE NE 1/4 SECTION 28 & 2890' NORTH & 1520' WEST FROM THE SE CORNER SECTION 28.
- HOWES WELL (HARN 592) IN THE SE 1/4 OF THE NW 1/4 SECTION 27 & 20.5 CHAINS SOUTH & 21 CHAINS EAST FROM THE NW CORNER SECTION 27.
- WELL #3 (HARN 52832) IN THE NW 1/4 OF THE NE 1/4 SECTION 28 AT 43°33'14.87" N 118°53'16.62" W.

 38.0 ACRES 'IS' FROM WELL 2 CERTIFICATE 33151 (PERMIT G-1484) TRANSFERRED, AS SHOWN.

Certified Water Right Examiner
#51324 WRE
Scott D. Montgomery
Scott D. Montgomery
May 21, 2001
STATE OF OREGON
RENEWAL DATE: 12/31/2022

THIS MAP IS FOR THE PURPOSE OF LOCATING A WATER RIGHT ONLY AND HAS NO INTENT TO PROVIDE LEGAL DIMENSIONS OR THE LOCATION OF PROPERTY LINES.

PROJECT No. 18-003

PREPARED AT THE REQUEST OF:

DUNBAR SILVIES RIVER RANCH
9622 VICTOR ROAD
ANCHORAGE, AK 99515

ALL POINTS ENGINEERING & SURVEYING, INC.

 P.O. BOX 767
TERREBONNE, OREGON 97760
(541) 548-5833 PH
scott@apeands.com
www.APEandS.com

Please use and attach additional pages of Table 2 as needed.
See page 6 for instructions.

Do you have questions about how to fill-out the tables?
Contact the Department at 503-986-0900 and ask for Transfer Staff.

Table 2. Description of Changes to Water Right Certificate # 28656

List the change proposed for the acreage in each 1/4 1/4. If more than one change is proposed, specify the acreage associated with each change. If there is more than one POD/POA involved in the proposed changes, specify the acreage associated with each POD/POA.

AUTHORIZED (the "from" or "off" lands)										PROPOSED (the "to" or "on" lands)														
The listing that appears on the certificate BEFORE PROPOSED CHANGES										The listing as it would appear AFTER PROPOSED CHANGES														
List only that part or portion of the water right that will be changed.										are made.														
Twp	Rng	Sec	1/4	Acres	POD/POA	Type of Use	POA(s) (number from Table 1)	Priority Date	Proposed Changes (see Table 1)	Twp	Rng	Sec	1/4	Acres	POD/POA	Type of Use	POA(s) (number from Table 1)	Priority Date	Proposed Changes (see Table 1)					
23	S	32	E	27	NE	NW	4600	38.0	IS	Howes Well	1955	POU/APOA	23	S	32	E	27	NE	SW	4600	7.5	IS	Howes, #2, #3	1955
23	S	32	E	27	NW	NW		35.1	IS	Howes Well	1955	POU/APOA	23	S	32	E	27	NW	SW		7.6	IS	Howes, #2, #3	1955
23	S	32	E	27	SW	NW		37.0	IS	Howes Well	1955	POU/APOA	23	S	32	E	27	SW	SW		7.5	IS	Howes, #2, #3	1955
23	S	32	E	27	SE	NW		40.0	IS	Howes Well	1955	POU/APOA	23	S	32	E	27	SE	SW		7.5	IS	Howes, #2, #3	1955
												APOA	23	S	32	E	27	NE	NW		30.0	IS	Howes, #2, #3	1955
												APOA	23	S	32	E	27	NW	NW		30.0	IS	Howes, #2, #3	1955
												APOA	23	S	32	E	27	SW	NW		30.0	IS	Howes, #2, #3	1955
												APOA	23	S	32	E	27	SE	NW		30.0	IS	Howes, #2, #3	1955
TOTAL ACRES: 150.1										TOTAL ACRES: 150.1														

Additional remarks: _____

CERTIFICATE # 33151

Description of Water Delivery System

System capacity: 1.93 cubic feet per second (cfs) **OR**
 _____ gallons per minute (gpm)

Describe the current water delivery system or the system that was in place at some time within the last five years. Include information on the pumps, canals, pipelines, and sprinklers used to divert, convey, and apply the water at the authorized place of use. **Water is pumped from well & conveyed into ditches to flood irrigate the place of use.**

Table 1. Location of Authorized and Proposed Point(s) of Diversion (POD) or Appropriation (POA)
 (Note: If the POD/POA name is not specified on the certificate, assign it a name or number here.)

POD/POA Name	Authorized/Proposed	Well/POA Name	Section	Subsection	Distance	Direction	Area	Other	Area	Coordinates	
#3	<input type="checkbox"/> Authorized <input checked="" type="checkbox"/> Proposed	HARN 52832	23	S	32	E	28	NW	NE	4700	43°33'14.87" N 118°53'16.62" W
Howes Well	<input type="checkbox"/> Authorized <input checked="" type="checkbox"/> Proposed	HARN 592	23	S	32	E	27	SE	NW	4600	20.5 Chains S & 21 Chains E from the NW cor, Sec 27
#2	<input checked="" type="checkbox"/> Authorized <input type="checkbox"/> Proposed	HARN 602	23	S	32	E	28	SW	NE	4700	2890' N & 1520' W from the SE cor, Sec 28

Check all type(s) of change(s) proposed below (change "CODES" are provided in parentheses):

- | | |
|--|--|
| <input checked="" type="checkbox"/> Place of Use (POU) | <input type="checkbox"/> Supplemental Use to Primary Use (S to P) |
| <input type="checkbox"/> Character of Use (USE) | <input type="checkbox"/> Point of Appropriation/Well (POA) |
| <input type="checkbox"/> Point of Diversion (POD) | <input checked="" type="checkbox"/> Additional Point of Appropriation (APOA) |
| <input type="checkbox"/> Additional Point of Diversion (APOD) | <input type="checkbox"/> Substitution (SUB) |
| <input type="checkbox"/> Surface Water POD to Ground Water POA (SW/GW) | <input type="checkbox"/> Government Action POD (GOV) |

Will all of the proposed changes affect the entire water right?

- Yes Complete only the Proposed ("to" or "on" lands) section of Table 2 on the next page. Use the "CODES" listed above to describe the proposed changes.
- No Complete all of Table 2 to describe the portion of the water right to be changed.

Received by OWRD
 AUG 07 2021
 Salem, OR

Please use and attach additional pages of Table 2 as needed.
See page 6 for instructions.

Do you have questions about how to fill-out the tables?
Contact the Department at 503-986-0900 and ask for Transfer Staff.

Table 2. Description of Changes to Water Right Certificate # 33151

List the change proposed for the acreage in each 1/4 1/4. If more than one change is proposed, specify the acreage associated with each change.
If there is more than one POD/POA involved in the proposed changes, specify the acreage associated with each POD/POA.

AUTHORIZED (the "from" or "off" lands)										PROPOSED (the "to" or "on" lands)												
The listing that appears on the certificate BEFORE PROPOSED CHANGES										The listing as it would appear AFTER PROPOSED CHANGES												
List only that part or portion of the water right that will be changed.										are made.												
Twp	Rng	Sec	1/4	1/4	Gvt Lot or DLC	Acres	Type of USE listed on Certificate	POD(s) on POA(s) name or number from Table 1)	Priority Date	Twp	Rng	Sec	1/4	1/4	Tax Lot	Gvt Lot or DLC	Acres	New Type of USE	POD(s)/ POA(s) to be used (from Table 1)	Priority Date		
										23	S	32	E	27	NE	SW	4600		9.5	IS	Howes, #2 & #3	1959
															NW	SW			9.5	IS	Howes, #2 & #3	1959
															SW	SW			9.5	IS	Howes, #2 & #3	1959
															SE	SW			9.5	IS	Howes, #2 & #3	1959
										23	S	32	E	28	NE	SE	4700		29.7	IS	Howes, #2 & #3	1959
															NW	SE			32.7	IS	Howes, #2 & #3	1959
															SW	SE			27.6	IS	Howes, #2 & #3	1959
															SE	SE			26.0	IS	Howes, #2 & #3	1959
TOTAL ACRES:										TOTAL ACRES:												
										154.0												

Additional remarks: _____

CERTIFICATE # 1991

Description of Water Delivery System

System capacity: **2.00** cubic feet per second (cfs) **OR**
 _____ gallons per minute (gpm)

Describe the current water delivery system or the system that was in place at some time within the last five years. Include information on the pumps, canals, pipelines, and sprinklers used to divert, convey, and apply the water at the authorized place of use. **Water is diverted from slough and conveyed into ditches that flood irrigate the place of use.**

Table 1. Location of Authorized and Proposed Point(s) of Diversion (POD) or Appropriation (POA)
 (Note: If the POD/POA name is not specified on the certificate, assign it a name or number here.)

POD #	Authorized	Proposed	Section	Range	Section	Range	Section	Range	Section	Range	Area (Acres)	Description
POD #1	<input checked="" type="checkbox"/>	<input type="checkbox"/>	23	S	32	E	27	SW	NW	4600		Graphically located on App. Map by Dodge halfway between N 1/16 & W 1/4 corners
POD #4	<input type="checkbox"/>	<input checked="" type="checkbox"/>	23	S	32	E	27	SW	NW	4600		43 32'54.84 N 118 52 46.84 W

Check all type(s) of change(s) proposed below (change "CODES" are provided in parentheses):

- | | |
|--|---|
| <input checked="" type="checkbox"/> Place of Use (POU) | <input type="checkbox"/> Supplemental Use to Primary Use (S to P) |
| <input type="checkbox"/> Character of Use (USE) | <input type="checkbox"/> Point of Appropriation/Well (POA) |
| <input type="checkbox"/> Point of Diversion (POD) | <input type="checkbox"/> Additional Point of Appropriation (APOA) |
| <input checked="" type="checkbox"/> Additional Point of Diversion (APOD) | <input type="checkbox"/> Substitution (SUB) |
| <input type="checkbox"/> Surface Water POD to Ground Water POA (SW/GW) | <input type="checkbox"/> Government Action POD (GOV) |

Will all of the proposed changes affect the entire water right?

- Yes Complete only the Proposed ("to" or "on" lands) section of Table 2 on the next page. Use the "CODES" listed above to describe the proposed changes.
- No Complete all of Table 2 to describe the portion of the water right to be changed.

Received by OWRD
 AUG 07 2021
 Salem, OR

Please use and attach additional pages of Table 2 as needed.
See page 6 for instructions.

Do you have questions about how to fill-out the tables?
Contact the Department at 503-986-0900 and ask for Transfer Staff.

Table 2. Description of Changes to Water Right Certificate # 1991

List the change proposed for the acreage in each 1/4 1/4. If more than one change is proposed, specify the acreage associated with each change.
If there is more than one POD/POA involved in the proposed changes, specify the acreage associated with each POD/POA.

AUTHORIZED (the "from" or "off" lands)										PROPOSED (the "to" or "on" lands)									
The listing that appears on the certificate BEFORE PROPOSED CHANGES										The listing as it would appear AFTER PROPOSED CHANGES									
List only that part or portion of the water right that will be changed.										are made.									
Twp	Range	Section	Acres	Govt Lot or DLC	Type of Use	POD(s) or POA(s) Name or Number (from Table 1)	Priority Date	Twp	Range	Section	Acres	Govt Lot or DLC	Type of Use	POD(s) or POA(s) Name or Number (from Table 1)	Priority Date				
								23	S	32	E	27	NE	SW	4600	7.5	IR	#1 & #4	1917
													NW	SW		7.6	IR	#1 & #4	1917
													SW	SW		7.5	IR	#1 & #4	1917
													SE	SW		7.5	IR	#1 & #4	1917
													NE	NW		32.0	IR	#1 & #4	1917
													NW	NW		34.9	IR	#1 & #4	1917
													SW	NW		33.0	IR	#1 & #4	1917
													SE	NW		30.0	IR	#1 & #4	1917
TOTAL ACRES:										TOTAL ACRES:									
										160.0									

Additional remarks: _____

CERTIFICATE # 33152

Description of Water Delivery System

System capacity: 1.93 cubic feet per second (cfs) OR
 _____ gallons per minute (gpm)

Describe the current water delivery system or the system that was in place at some time within the last five years. Include information on the pumps, canals, pipelines, and sprinklers used to divert, convey, and apply the water at the authorized place of use. **Water is diverted from the slough and conveyed into ditches that flood irrigate the place of use.**

Table 1. Location of Authorized and Proposed Point(s) of Diversion (POD) or Appropriation (POA)
 (Note: If the POD/POA name is not specified on the certificate, assign it a name or number here.)

POD #	POD/POA Name	POA Type (S, P, A, G, GOV)	Section	Range	Section	Range	Section	Range	Section	Range	Area (Acres)	Location
POD #2		<input checked="" type="checkbox"/> Authorized <input type="checkbox"/> Proposed	23	S	32	E	28	NW	NE	4700		4880' N & 1940' W from SE corner S28
POD #4		<input type="checkbox"/> Authorized <input checked="" type="checkbox"/> Proposed	23	S	32	E	27	SW	NW	4600		43°32'54.84" N 118°52'46.84" W

Check all type(s) of change(s) proposed below (change "CODES" are provided in parentheses):

- | | |
|--|---|
| <input checked="" type="checkbox"/> Place of Use (POU) | <input type="checkbox"/> Supplemental Use to Primary Use (S to P) |
| <input type="checkbox"/> Character of Use (USE) | <input type="checkbox"/> Point of Appropriation/Well (POA) |
| <input type="checkbox"/> Point of Diversion (POD) | <input type="checkbox"/> Additional Point of Appropriation (APOA) |
| <input checked="" type="checkbox"/> Additional Point of Diversion (APOD) | <input type="checkbox"/> Substitution (SUB) |
| <input type="checkbox"/> Surface Water POD to Ground Water POA (SW/GW) | <input type="checkbox"/> Government Action POD (GOV) |

Will all of the proposed changes affect the entire water right?

- Yes Complete only the Proposed ("to" or "on" lands) section of Table 2 on the next page. Use the "CODES" listed above to describe the proposed changes.
- No Complete all of Table 2 to describe the portion of the water right to be changed.

Received by OWRD
 AUG 07 2021
 Salem, OR

Please use and attach additional pages of Table 2 as needed.
See page 6 for instructions.

Do you have questions about how to fill-out the tables?
Contact the Department at 503-986-0900 and ask for Transfer Staff.

Table 2. Description of Changes to Water Right Certificate # 33152

List the change proposed for the acreage in each 1/4 1/4. If more than one change is proposed, specify the acreage associated with each change.
If there is more than one POD/POA involved in the proposed changes, specify the acreage associated with each POD/POA.

AUTHORIZED (the "from" or "off" lands)										PROPOSED (the "to" or "on" lands)													
The listing that appears on the certificate BEFORE PROPOSED CHANGES										The listing as it would appear AFTER PROPOSED CHANGES are made.													
Twp	Range	Section	1/4 1/4	Tax Lot	Govt Lot or DLC	Acreage	Type of USE listed on Certificate	POD(s) or POA(s) name or number from Table 1	Priority Date	Twp	Range	Section	1/4 1/4	Tax Lot	Govt Lot or DLC	Acreage	New Type of USE	POD(s) to be used (from Table 1)	Priority Date				
											23	S	32	E	27	NE	SW	4600		IR	9.5	#2 & #4	1958
											23	S	32	E	27	NW	SW			IR	9.5	#2 & #4	1958
											23	S	32	E	27	SW	SW			IR	9.5	#2 & #4	1958
											23	S	32	E	27	SE	SW			IR	9.5	#2 & #4	1958
											23	S	32	E	28	NE	SE	4700		IR	29.7	#2 & #4	1958
											23	S	32	E	28	NW	SE			IR	32.7	#2 & #4	1958
											23	S	32	E	28	SW	SE			IR	27.6	#2 & #4	1958
											23	S	32	E	28	SE	SE			IR	26.0	#2 & #4	1958
TOTAL ACRES:										TOTAL ACRES:													
										154.0													

Additional remarks:

CERTIFICATE # 11060

Description of Water Delivery System

System capacity: 0.86 cubic feet per second (cfs) OR
 _____ gallons per minute (gpm)

Describe the current water delivery system or the system that was in place at some time within the last five years. Include information on the pumps, canals, pipelines, and sprinklers used to divert, convey, and apply the water at the authorized place of use. **Water is diverted from the slough and conveyed into ditches that flood irrigate the place of use.**

Table 1. Location of Authorized and Proposed Point(s) of Diversion (POD) or Appropriation (POA)
 (Note: If the POD/POA name is not specified on the certificate, assign it a name or number here.)

POD #3	<input checked="" type="checkbox"/> Authorized <input type="checkbox"/> Proposed		23	S	32	E	27	NW	SW	4600	S79°27'E 518' from W 1/4 corner S27
POD #4	<input type="checkbox"/> Authorized <input checked="" type="checkbox"/> Proposed		23	S	32	E	27	SW	NW	4600	43°43'54.84" N 118°52'46.84" W

Check all type(s) of change(s) proposed below (change "CODES" are provided in parentheses):

- | | |
|---|---|
| <input checked="" type="checkbox"/> Place of Use (POU) | <input type="checkbox"/> Supplemental Use to Primary Use (S to P) |
| <input type="checkbox"/> Character of Use (USE) | <input type="checkbox"/> Point of Appropriation/Well (POA) |
| <input type="checkbox"/> Point of Diversion (POD) | <input type="checkbox"/> Additional Point of Appropriation (APOA) |
| <input checked="" type="checkbox"/> Additional Point of Diversion (APOD) | <input type="checkbox"/> Substitution (SUB) |
| <input type="checkbox"/> Surface Water POD to Ground Water
POA (SW/GW) | <input type="checkbox"/> Government Action POD (GOV) |

Will all of the proposed changes affect the entire water right?

- Yes Complete only the Proposed ("to" or "on" lands) section of Table 2 on the next page. Use the "CODES" listed above to describe the proposed changes.
- No Complete all of Table 2 to describe the portion of the water right to be changed.

Received by OWRD
 AUG 07 2021
 Salem, OR

Please use and attach additional pages of Table 2 as needed.
See page 6 for instructions.

Do you have questions about how to fill-out the tables?
Contact the Department at 503-986-0900 and ask for Transfer Staff.

Table 2. Description of Changes to Water Right Certificate # 11060

List the change proposed for the acreage in each 1/4. If more than one change is proposed, specify the acreage associated with each change.
If there is more than one POD/POA involved in the proposed changes, specify the acreage associated with each POD/POA.

AUTHORIZED (the "from" or "off" lands) The listing that appears on the certificate BEFORE PROPOSED CHANGES List only that part or portion of the water right that will be changed.										PROPOSED (the "to" or "on" lands) The listing as it would appear AFTER PROPOSED CHANGES are made.									
Twp	Rng	Sec	1/4	Tax Lot	Acres	Type of Use Historical Certificate	POD(s) or POA(s) (from Table 1)	Priority Date	Proposed Changes (see COBIS from previous page)	Swth	Rng	Sec	1/4	Tax Lot	DLC	New Type of USE	POD(s)/ POA(s) to be used (from Table 1)	Priority Date	
	23	S	32	E	27	NE	NW	4600								IR	#3 & #4	1926	
						NW	NW									IR	#3 & #4	1926	
						SW	NW									IR	#3 & #4	1926	
						SE	NW									IR	#3 & #4	1926	
						NE	SE	4700								IR	#3 & #4	1926	
						NW	SE									IR	#3 & #4	1926	
						SW	SE									IR	#3 & #4	1926	
						SE	SE									IR	#3 & #4	1926	
						NE	SE	4600								IR	#3 & #4	1926	
						NW	SE									IR	#3 & #4	1926	
						SW	SE									IR	#3 & #4	1926	
						SE	SE									IR	#3 & #4	1926	
						TOTAL ACRES:										TOTAL ACRES:	160.0		

Additional remarks: Proposing to replace transferred rights from C1991, C33152 & C11060 & add POD #4 to POU.