

Application for Permanent Water Right Transfer

Part 1 of 5 – Minimum Requirements Checklist

This transfer application will be returned if Parts 1 through 5 and all required attachments are not completed and included.
 For questions, please call (503) 986-0900, and ask for Transfer Section.

RECEIVED

JUL 29 2021

OWRD

Check all items included with this application. (N/A = Not Applicable)

- Part 1 – Completed Minimum Requirements Checklist.
- Part 2 – Completed Transfer Application Map Checklist.
- Part 3 – Application Fee, payable by check to the Oregon Water Resources Department, and completed Fee Worksheet, page 3. Try the new online fee calculator at: http://apps.wrd.state.or.us/apps/misc/wrd_fee_calculator. If you have questions, call Customer Service at (503) 986-0801.
- Part 4 – Completed Applicant Information and Signature.
- Part 5 – Information about Water Rights to be Transferred: **How many water rights are to be transferred? 4 List them here: Certificates 46665, 51251, 81390, 92999.**
Please include a separate Part 5 for each water right. (See instructions on page 6)

Attachments:

- Completed Transfer Application Map.
- Completed Evidence of Use Affidavit and supporting documentation.
- N/A Affidavit(s) of Consent from Landowner(s) (if the applicant does not own the land the water right is on.)
- N/A Supplemental Form D – For water rights served by or issued in the name of an irrigation district. Complete when the transfer applicant is not the irrigation district.
- N/A Oregon Water Resources Department’s Land Use Information Form with approval and signature (or signed land use form receipt stub) from each local land use authority in which water is to be diverted, conveyed, and/or used. Not required if water is to be diverted, conveyed, and/or used only on federal lands or if **all** of the following apply: a) a change in place of use only, b) no structural changes, c) the use of water is for irrigation only, and d) the use is located within an irrigation district or an exclusive farm use zone.
- N/A Water Well Report/Well Log for changes in point(s) of appropriation (well(s)) or additional point(s) of appropriation.
- N/A Geologist Report for a change from a surface water point of diversion to a ground water point of appropriation (well), if the proposed well is more than 500’ from the surface water source and more than 1000’ upstream or downstream from the point of diversion. See OAR 690-380-2130 for requirements and applicability.

(For Staff Use Only)

WE ARE RETURNING YOUR APPLICATION FOR THE FOLLOWING REASON(S):

<input type="checkbox"/> Application fee not enclosed/insufficient	<input type="checkbox"/> Map not included or incomplete
<input type="checkbox"/> Land Use Form not enclosed or incomplete	<input type="checkbox"/> Evidence of Use Form not enclosed or incomplete
<input type="checkbox"/> Additional signature(s) required	<input type="checkbox"/> Part _____ is incomplete

Other/Explanation _____

Staff: _____ 503-986-0 _____ Date: ____/____/____

19784

JUL 29 2021

Part 2 of 5 – Transfer Application Map

Your transfer application will be returned if any of the map requirements listed below are not met.

Please be sure that the transfer application map you submit includes all the required items and matches the existing water right map. Check all boxes that apply.

- N/A Certified Water Right Examiner (CWRE) Stamp and Original Signature. For a list of CWREs, see http://apps.wrd.state.or.us/apps/wr/cwre_license_view/. CWRE stamp and signature are not required for substitutions.
- N/A If **more than three** water rights are involved, separate maps are needed for each water right.
- Permanent quality printed with dark ink on good quality paper.
- The size of the map can be 8½ x 11 inches, 8½ x 14 inches, 11 x 17 inches, or up to 30 x 30 inches. For 30 x 30 inch maps, one extra copy is required.
- A north arrow, a legend, and scale.
- The scale of the map must be: 1 inch = 400 feet, 1 inch = 1,320 feet, the scale of the Final Proof/Claim of Beneficial Use Map (the map used when the permit was certificated), the scale of the county assessor map if the scale is not smaller than 1 inch = 1,320 feet, or a scale that has been pre-approved by the Department.
- Township, Range, Section, ¼ ¼, DLC, Government Lot, and other recognized public land survey lines.
- Tax lot boundaries (property lines) are required. Tax lot numbers are recommended.
- Major physical features including rivers and creeks showing direction of flow, lakes and reservoirs, roads, and railroads.
- Major water delivery system features from the point(s) of diversion/appropriation such as main pipelines, canals, and ditches.
- Existing place of use that includes separate hachuring for each water right, priority date, and use including number of acres in each quarter-quarter section, government lot, or in each quarter-quarter section as projected within government lots, donation land claims, or other recognized public land survey subdivisions. If less than the entirety of the water right is being changed, a separate hachuring is needed for lands left unchanged.
- N/A Proposed place of use that includes separate hachuring for each water right, priority date, and use including number of acres in each quarter-quarter section, government lot, or in each quarter-quarter section as projected within government lots, donation land claims, or other recognized public land survey subdivisions.
- Existing point(s) of diversion or well(s) with distance and bearing or coordinates from a recognized survey corner. This information can be found in your water right certificate or permit.
- N/A If you are proposing a change in point(s) of diversion or well(s), show the proposed location and label it clearly with distance and bearing or coordinates. If GPS coordinates are used, latitude-longitude coordinates may be expressed as either degrees-minutes-seconds with at least one digit after the decimal (example – 42°32'15.5") or degrees-decimal with five or more digits after the decimal (example – 42.53764°).

13784

Part 3 of 5 – Fee Worksheet

FEE WORKSHEET for PERMANENT TRANSFER (except Substitution)			
1	Base Fee (includes one type of change to one water right for up to 1 cfs)	1	\$1,360
2	Types of change proposed: <input checked="" type="checkbox"/> Place of Use <input type="checkbox"/> Character of Use <input checked="" type="checkbox"/> Point of Diversion/Appropriation Number of above boxes checked = <u>2 (2a)</u> Subtract 1 from the number in line 2a = <u>1 (2b)</u> <i>If only one change, this will be 0</i> Multiply line 2b by \$1090 and enter »	2	1090
3	Number of water rights included in transfer <u>4 (3a)</u> Subtract 1 from the number in 3a above: <u>3 (3b)</u> <i>If only one water right this will be 0</i> Multiply line 3b by \$610 and enter »	3	1830
4	Do you propose to add or change a well, or change from a surface water POD to a well? <input checked="" type="checkbox"/> No: enter 0 <input type="checkbox"/> Yes: enter \$480 for the 1 st well to be added or changed _____ (4a) Do you propose to add or change additional wells? <input type="checkbox"/> No: enter 0 <input checked="" type="checkbox"/> Yes: multiply the number of additional wells by \$410 <u>1 (4b)</u> Add line 4a to line 4b and enter »	4	410
5	Do you propose to change the place of use or character of use? <input type="checkbox"/> No: enter 0 on line 5 <input checked="" type="checkbox"/> Yes: enter the cfs for the portions of the rights to be transferred (see below*): <u>3.3 (5a)</u> Subtract 1.0 from the number in 5a above: <u>2.3 (5b)</u> If 5b is 0 or less, enter 0 on line 5 » If 5b is greater than 0, round up to the nearest whole number: <u>3 (5c)</u> and multiply 5c by \$410, then enter on line 5 »	5	1230
6	Add entries on lines 1 through 5 above » » » » » » » » » » Subtotal:	6	5920
7	Is this transfer: <input type="checkbox"/> necessary to complete a project funded by the Oregon Watershed Enhancement Board (OWEB) under ORS 541.932? <input type="checkbox"/> endorsed in writing by ODFW as a change that will result in a net benefit to fish and wildlife habitat? If one or more boxes is checked, multiply line 6 by 0.5 and enter on line 7 » If no box is applicable, enter 0 on line 7 »	7	
8	Subtract line 7 from line 6 » Transfer Fee:	8	5920

RECEIVED
 JUL 29 2021
 OWRD

*Example for Line 5a calculation to transfer 45.0 acres of Primary Certificate 12345 (total 1.25 cfs for 100 acres) and 45.0 acres of Supplemental Certificate 87654 (1/80 cfs per acre) on the same land:

- For irrigation calculate cfs for each water right involved as follows:
 - Divide total authorized cfs by total acres in the water right (*for C12345, 1.25 cfs ÷ 100 ac*); then multiply by the number of acres to be transferred to get the transfer cfs (*x 45 ac = 0.56 cfs*).
 - If the water right certificate does not list total cfs, but identifies the allowable use as 1/40 or 1/80 of a cfs per acre; multiply number of acres proposed for change by either 0.025 (1/40) or 0.0125 (1/80). (*For C87654, 45.0 ac x 0.0125 cfs/ac = 0.56 cfs*)
- Add cfs for the portions of water rights on all the land included in the transfer; however **do not count cfs for supplemental rights on acreage for which you have already calculated the cfs fee for the primary right on the same land.** The fee should be assessed only once for each "on the ground" acre included in the transfer. (*In this example, blank 5a would be only 0.56 cfs, since both rights serve the same 45.0 acres. Blank 5b would be 0 and Line 5 would then also become 0.*)

FEE WORKSHEET for SUBSTITUTION			
1	Base Fee (includes change to one well)	1	\$990.00
2	Number of wells included in substitution _____ (2a) Subtract 1 from the number in 2a above: _____ (2b) <i>If only one well this will be 0</i> Multiply line 2b by \$480 and enter »	2	
3	Add entries on lines 1 through 2 above » » » » » » Fee for Substitution:	3	

13784

Applicant Information

APPLICANT/BUSINESS NAME Brent Fenty / Oregon Desert Land Trust			PHONE NO. 971-350-9458	ADDITIONAL CONTACT NO.
ADDRESS 2843 NW Lolo Drive				FAX NO.
CITY Bend	STATE OR	ZIP 97703	E-MAIL bfenty@oregondesertlandtrust.org	
BY PROVIDING AN E-MAIL ADDRESS, CONSENT IS GIVEN TO RECEIVE ALL CORRESPONDENCE FROM THE DEPARTMENT ELECTRONICALLY. COPIES OF THE FINAL ORDER DOCUMENTS WILL ALSO BE MAILED.				
APPLICANT/BUSINESS NAME Duane Grant / Pueblo Mountain Land Company, LLC			PHONE NO. 208-531-5149	ADDITIONAL CONTACT NO. 208-431-0006
ADDRESS 707 E 600 N				FAX NO.
CITY Rupert	STATE ID	ZIP 83350	E-MAIL duane@grant4dfarms.com	
BY PROVIDING AN E-MAIL ADDRESS, CONSENT IS GIVEN TO RECEIVE ALL CORRESPONDENCE FROM THE DEPARTMENT ELECTRONICALLY. COPIES OF THE FINAL ORDER DOCUMENTS WILL ALSO BE MAILED.				

Agent Information – The agent is authorized to represent the applicant in all matters relating to this application.

AGENT/BUSINESS NAME Nancy Rorick / Nancy Rorick Consulting			PHONE NO. 541-519-3644	ADDITIONAL CONTACT NO.
ADDRESS 645 L Loop				FAX NO.
CITY Baker City	STATE OR	ZIP 97814	E-MAIL nrorick@nlr-water.com	
BY PROVIDING AN E-MAIL ADDRESS, CONSENT IS GIVEN TO RECEIVE ALL CORRESPONDENCE FROM THE DEPARTMENT ELECTRONICALLY. COPIES OF THE FINAL ORDER DOCUMENTS WILL ALSO BE MAILED.				

Explain in your own words what you propose to accomplish with this transfer application, and why:
 The Oregon Desert Land Trust (ODLT) and Pueblo Mountain Land Company LLC (PMLC) are submitting a joint permit application to convert to pivot irrigation. The PMLC recently divided their property and sold a portion to ODLT.

If you need additional space, continue on a separate piece of paper and attach to the application as "Attachment 1".

Check One Box

- By signing this application, I understand that, upon receipt of the draft preliminary determination and prior to Department approval of the transfer, I will be required to provide landownership information and evidence that I am authorized to pursue the transfer as identified in OAR 690-380-4010(5); **OR**
- I affirm the applicant is a municipality as defined in ORS 540.510(3)(b) and that the right is in the name of the municipality or a predecessor; **OR**
- I affirm the applicant is an entity with the authority to condemn property and is acquiring by condemnation the property to which the water right proposed for transfer is appurtenant and have supporting documentation.

RECEIVED

JUL 29 2021

OWRD

13784

By my signature below, I confirm that I understand:

- Prior to Department approval of the transfer application, I may be required to submit payment to the Department for publication of a notice in a newspaper with general circulation in the area where the water right is located, once per week for two consecutive weeks. If more than one qualifying newspaper is available, I suggest publishing the notice in the following newspaper: Burns Times Herald.
- Amendments to the application may only be made in response to the Department's Draft Preliminary Determination (DPD). The applicant will have a period of at least 30 days to amend the application to address any issues identified by the Department in the DPD, or to withdraw the application. Note that amendments may be subject to additional fees, pursuant to ORS 536.050.
- Failure to complete an approved change in place of use and/or change in character of use, will result in loss of the water right (OAR 690-380-6010).

I (we) affirm that the information contained in this application is true and accurate.

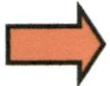

[Handwritten Signature]
Applicant signature

Brent Felt, Executive Director
Print Name (and Title if applicable)

7/26/21
Date

Applicant signature

Print Name (and Title if applicable)

Date

Is the applicant the sole owner of the land on which the water right, or portion thereof, proposed for transfer is located? Yes No *If NO, include signatures of all deeded landowners (and mailing and/or e-mail addresses if different than the applicant's) or attach affidavits of consent (and mailing and/or e-mail addresses) from all landowners or individuals/entities to which the water right(s) were conveyed.*

RECEIVED
JUL 29 2021
OWRD

13784

By my signature below, I confirm that I understand:

- Prior to Department approval of the transfer application, I may be required to submit payment to the Department for publication of a notice in a newspaper with general circulation in the area where the water right is located, once per week for two consecutive weeks. If more than one qualifying newspaper is available, I suggest publishing the notice in the following newspaper: Burns Times Herald.
- Amendments to the application may only be made in response to the Department's Draft Preliminary Determination (DPD). The applicant will have a period of at least 30 days to amend the application to address any issues identified by the Department in the DPD, or to withdraw the application. Note that amendments may be subject to additional fees, pursuant to ORS 536.050.
- Failure to complete an approved change in place of use and/or change in character of use, will result in loss of the water right (OAR 690-380-6010).

I (we) affirm that the information contained in this application is true and accurate.

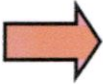

Dr. R. Grant
Applicant signature

Duane R. Grant, President
Print Name (and Title if applicable)

7/26/2021
Date

Applicant signature

Print Name (and Title if applicable)

Date

Is the applicant the sole owner of the land on which the water right, or portion thereof, proposed for transfer is located? Yes No *If NO, include signatures of all deeded landowners (and mailing and/or e-mail addresses if different than the applicant's) or attach affidavits of consent (and mailing and/or e-mail addresses) from all landowners or individuals/entities to which the water right(s) were conveyed.*

RECEIVED
JUL 29 2021
OWRD

13784

Check the following boxes that apply:

- The applicants are responsible for completion of change(s). Notices and correspondence should continue to be sent to the applicant.
- The receiving landowner will be responsible for completing the proposed change(s) after the final order is issued. Copies of notices and correspondence should be sent to this landowner.
- Both the receiving landowner and applicant will be responsible for completion of change(s). Copies of notices and correspondence should be sent to this landowner and the applicant.

At this time, are the lands in this transfer application in the process of being sold? Yes No

If YES, and you know who the new landowner will be, please complete the receiving landowner information table below. If you do not know who the new landowner will be, then a request for assignment will have to be filed for at a later date.

If a property sells, the certificated water right(s) located on the land belong to the new owner, unless a sale agreement or other document states otherwise. For more information see: **RECEIVED JUL 29 2021**
https://www.oregon.gov/owrd/WRDFormsPDF/Transfer_Property_Transactions.pdf **OWRD**

RECEIVING LANDOWNER NAME n/a		PHONE NO.	ADDITIONAL CONTACT NO.	
ADDRESS			FAX NO.	
CITY	STATE	ZIP	E-MAIL	

Describe any special ownership circumstances here: _____

- Check here if any of the water rights proposed for transfer are or will be located within or served by an irrigation or other water district. **(Tip: Complete and attach Supplemental Form D.)**

IRRIGATION DISTRICT NAME n/a	ADDRESS		
CITY	STATE	ZIP	

- Check here if water for any of the rights supplied under a water service agreement or other contract for stored water with a federal agency or other entity.

ENTITY NAME n/a	ADDRESS		
CITY	STATE	ZIP	

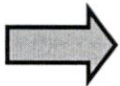

To meet State Land Use Consistency Requirements, you must list all county, city, municipal corporation, or tribal governments within whose jurisdiction water will be diverted, conveyed or used.

ENTITY NAME Harney County	ADDRESS 360 N Alvord		
CITY Burns	STATE OR	ZIP 97720	

ENTITY NAME	ADDRESS		
CITY	STATE	ZIP	

13784

Part 5 of 5 – Water Right Information

Please use a separate Part 5 for each water right being changed. See instructions on page 6, to copy and paste additional Part 5s, or to add additional rows to tables within the form.

CERTIFICATE # 46665

RECEIVED

JUL 29 2021

Description of Water Delivery System

System capacity: **0.56** cubic feet per second (cfs) OR

_____ gallons per minute (gpm)

OWRD

Describe the current water delivery system or the system that was in place at some time within the last five years. Include information on the pumps, canals, pipelines, and sprinklers used to divert, convey, and apply the water at the authorized place of use. **Water is pumped from the well via a pipeline to a wheel line. The pipeline and well are shown on the transfer application map.**

Table 1. Location of Authorized and Proposed Point(s) of Diversion (POD) or Appropriation (POA)

(Note: If the POD/POA name is not specified on the certificate, assign it a name or number here.)

POD/POA Name or Number	Is this POD/POA Authorized on the Certificate or is it Proposed?	If POA, OWRD Well Log ID# (or Well ID Tag # L-___)	Twp	Rng	Sec	¼	¼	Tax Lot, DLC or Gov't Lot	Measured Distances (from a recognized survey corner)
a well	<input checked="" type="checkbox"/> Authorized <input type="checkbox"/> Proposed	HARN 1814	39 S	36 E	31	NE	SW	900	350 feet South and 50 feet East from the NW Corner, NE ¼ SW ¼, Section 31.
SW 6	<input type="checkbox"/> Authorized <input checked="" type="checkbox"/> Proposed	HARN 1798	39 S	35 E	23	SW	SE	100	2250 feet west and 5 feet north of the SE corner of Section 23.
	<input type="checkbox"/> Authorized <input type="checkbox"/> Proposed								
	<input type="checkbox"/> Authorized <input type="checkbox"/> Proposed								

Check all type(s) of change(s) proposed below (change "CODES" are provided in parentheses):

- | | |
|---|--|
| <input checked="" type="checkbox"/> Place of Use (POU)
<input type="checkbox"/> Character of Use (USE)
<input type="checkbox"/> Point of Diversion (POD)
<input type="checkbox"/> Additional Point of Diversion (APOD)
<input type="checkbox"/> Surface Water POD to Ground Water POA (SW/GW) | <input type="checkbox"/> Supplemental Use to Primary Use (S to P)
<input checked="" type="checkbox"/> Point of Appropriation/Well (POA)
<input type="checkbox"/> Additional Point of Appropriation (APOA)
<input type="checkbox"/> Substitution (SUB)
<input type="checkbox"/> Government Action POD (GOV) |
|---|--|

Will all of the proposed changes affect the entire water right?

- Yes Complete only the Proposed ("to" or "on" lands) section of Table 2 on the next page. Use the "CODES" listed above to describe the proposed changes.
- No Complete all of Table 2 to describe the portion of the water right to be changed.

13784

Please use and attach additional pages of Table 2 as needed.
See page 6 for instructions.

Do you have questions about how to fill-out the tables?
Contact the Department at 503-986-0900 and ask for Transfer Staff.

Table 2. Description of Changes to Water Right Certificate # 46665

List the change proposed for the acreage in each ¼ ¼. If more than one change is proposed, specify the acreage associated with each change. If there is more than one POD/POA involved in the proposed changes, specify the acreage associated with each POD/POA.

AUTHORIZED (the "from" or "off" lands) The listing that appears on the certificate BEFORE PROPOSED CHANGES List only that part or portion of the water right that will be changed.										PROPOSED (the "to" or "on" lands) The listing as it would appear AFTER PROPOSED CHANGES are made.									
Twp	Rng	Sec	¼ ¼	Tax Lot	Gvt Lot or DLC	Acres	Type of USE listed on Certificate	POD(s) or POA(s) (name or number from Table 1)	Priority Date	Twp	Rng	Sec	¼ ¼	Tax Lot	Gvt Lot or DLC	Acres	New Type of USE	POD(s)/ POA(s) to be used (from Table 1)	Priority Date
										39	S	E	23	NE	SE	100		SW6	9/23/1966
										39	S	E	23	SE	SE	100		SW6	9/23/1966
										39	S	E	26	NE	NE	200		SW6	9/23/1966
										39	S	E	26	NE	NE	100		SW6	9/23/1966
TOTAL ACRES:																44.8			

Additional remarks: This water right will have a new POA and POU, the old POA will no longer be used.

RECEIVED

JUL 29 2021

OWRD

For Place of Use or Character of Use Changes

Are there other water right certificates, water use permits or ground water registrations associated with the "from" or the "to" lands? Yes No

If YES, list the certificate, water use permit, or ground water registration numbers: Certificate 91345, E. Dean and C. Thomas in 1916 Trout Creek Decree.

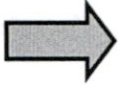

Pursuant to ORS 540.510, any "layered" water use such as an irrigation right that is supplemental to a primary right proposed for transfer must be included in the transfer or be cancelled. Any change to a ground water registration must be filed separately in a ground water registration modification application.

For Substitution (ground water supplemental irrigation will be substituted for surface water primary irrigation)

Ground water supplemental Permit or Certificate # n/a;
Surface water primary Certificate # N/A.

RECEIVED

JUL 29 2021

For a change from Supplemental Irrigation Use to Primary Irrigation Use

Identify the primary certificate to be cancelled. Certificate # N/A

OWRD

For a change in point(s) of appropriation (well(s)) or additional point(s) of appropriation:

Well log(s) are attached for each authorized and proposed well(s) that are clearly labeled and associated with the corresponding well(s) in Table 1 above and on the accompanying application map.

Tip: You may search for well logs on the Department's web page at:
http://apps.wrd.state.or.us/apps/gw/well_log/Default.aspx

AND/OR

Describe the construction of the authorized and proposed well(s) in Table 3 for any wells that do not have a well log. For *proposed wells not yet constructed or built*, provide "a best estimate" for each requested information element in the table. The Department recommends you consult a licensed well driller, geologist, or certified water right examiner to assist with assembling the information necessary to complete Table 3.

Table 3. Construction of Point(s) of Appropriation

Any well(s) in this listing must be clearly tied to corresponding well(s) described in Table 1 and shown on the accompanying application map. Failure to provide the information will delay the processing of your transfer application until it is received. The information is necessary for the department to assess whether the proposed well(s) will access the same source aquifer as the authorized point(s) of appropriation (POA). The Department is prohibited by law from approving POA changes that do not access the same source aquifer. *Well logs attached.*

Proposed or Authorized POA Name or Number	Is well already built? (Yes or No)	If an existing well: OWRD Well ID Tag No. L-____	Total well depth	Casing Diameter	Casing Intervals (feet)	Seal depth(s) (intervals)	Perforated or screened intervals (in feet)	Static water level of completed well (in feet)	Source aquifer (sand, gravel, basalt, etc.)	Well - specific rate (cfs or gpm). If less than full rate of water right
								13784		

Please use a separate Part 5 for each water right being changed. See instructions on page 6, to copy and paste additional Part 5s, or to add additional rows to tables within the form.

CERTIFICATE # 51251

RECEIVED

Description of Water Delivery System

JUL 29 2021

System capacity: 2.53 (0.20 to be transferred) cubic feet per second (cfs) OR
 _____ gallons per minute (gpm)

OWRD

Describe the current water delivery system or the system that was in place at some time within the last five years. Include information on the pumps, canals, pipelines, and sprinklers used to divert, convey, and apply the water at the authorized place of use. Water is pumped from well TC7 through the pipeline shown on the transfer application map. The water is used to flood irrigate the field.

Table 1. Location of Authorized and Proposed Point(s) of Diversion (POD) or Appropriation (POA)

(Note: If the POD/POA name is not specified on the certificate, assign it a name or number here.)

POD/POA Name or Number	Is this POD/POA Authorized on the Certificate or is it Proposed?	If POA, OWRD Well Log ID# (or Well ID Tag # L-___)	Twp		Rng		Sec	¼ ¼		Tax Lot, DLC or Gov't Lot	Measured Distances (from a recognized survey corner)
a well (TC7)	<input checked="" type="checkbox"/> Authorized <input type="checkbox"/> Proposed	HARN 1806	39	S	35	E	25	NW	SE	100	2,500 feet North and 1,830 feet West from SE Corner, Section 25.
SW6	<input type="checkbox"/> Authorized <input checked="" type="checkbox"/> Proposed	HARN 1798	39	S	35	E	23	SW	SE	100	2250 feet west and 5 feet north of the SE corner of Section 23.
	<input type="checkbox"/> Authorized <input type="checkbox"/> Proposed										
	<input type="checkbox"/> Authorized <input type="checkbox"/> Proposed										

Check all type(s) of change(s) proposed below (change "CODES" are provided in parentheses):

- Place of Use (POU)
- Character of Use (USE)
- Point of Diversion (POD)
- Additional Point of Diversion (APOD)
- Surface Water POD to Ground Water POA (SW/GW)
- Supplemental Use to Primary Use (S to P)
- Point of Appropriation/Well (POA)
- Additional Point of Appropriation (APOA)
- Substitution (SUB)
- Government Action POD (GOV)

Will all of the proposed changes affect the entire water right?

- Yes Complete only the Proposed ("to" or "on" lands) section of Table 2 on the next page. Use the "CODES" listed above to describe the proposed changes.
- No Complete all of Table 2 to describe the portion of the water right to be changed.

13784

Please use and attach additional pages of Table 2 as needed.
See page 6 for instructions.

Do you have questions about how to fill-out the tables?
Contact the Department at 503-986-0900 and ask for Transfer Staff.

Table 2. Description of Changes to Water Right Certificate # 51251

List the change proposed for the acreage in each ¼. If more than one change is proposed, specify the acreage associated with each change. If there is more than one POD/POA involved in the proposed changes, specify the acreage associated with each POD/POA.

AUTHORIZED (the "from" or "off" lands)										PROPOSED (the "to" or "on" lands)													
The listing that appears on the certificate BEFORE PROPOSED CHANGES List only that part or portion of the water right that will be changed.										The listing as it would appear AFTER PROPOSED CHANGES are made.													
Twp	Rng	Sec	¼	Tax Lot	Gvt Lot/DLC	Acres	Type of USE listed on Certificate	POD(s) or POA(s) (name or number from Table 1)	Priority Date	Proposed Changes (see "CODES" from previous page)	Twp	Rng	Sec	¼	Tax Lot	Gvt Lot/DLC	Acres	New Type of USE	POD(s)/ POA(s) to be used (from Table 1)	Priority Date			
39	S	35	E	24	SW	NE	900	2.1	Supplemental	a well	8/22/1968	POU, POA	39	S	35	E	23	SE	SE	100	16.1	SW6	8/22/1968
39	S	35	E	24	NE	NW	900	4	Supplemental	a well	8/22/1968	POU, POA											
39	S	35	E	24	SE	NW	900	10	Supplemental	a well	8/22/1968	POU, POA											
TOTAL ACRES:										TOTAL ACRES:													
16.1										16.1													

Additional remarks: This water right will have a new POA and POU, the old POA will no longer be used.

RECEIVED
JUL 29 2021
OWRD

For Place of Use or Character of Use Changes

Are there other water right certificates, water use permits or ground water registrations associated with the "from" or the "to" lands? Yes No

If YES, list the certificate, water use permit, or ground water registration numbers: C.Thomas and a duplicate listing of 5 acres under Harry Slough in the 1916 Trout Creek Decree.

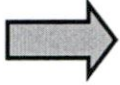

Pursuant to ORS 540.510, any "layered" water use such as an irrigation right that is supplemental to a primary right proposed for transfer must be included in the transfer or be cancelled. Any change to a ground water registration must be filed separately in a ground water registration modification application.

For Substitution (ground water supplemental irrigation will be substituted for surface water primary irrigation)

Ground water supplemental Permit or Certificate # n/a;
Surface water primary Certificate # N/A.

RECEIVED

JUL 29 2021

For a change from Supplemental Irrigation Use to Primary Irrigation Use

Identify the primary certificate to be cancelled. Certificate # N/A

OWRD

For a change in point(s) of appropriation (well(s)) or additional point(s) of appropriation:

Well log(s) are attached for each authorized and proposed well(s) that are clearly labeled and associated with the corresponding well(s) in Table 1 above and on the accompanying application map.

Tip: You may search for well logs on the Department's web page at:
http://apps.wrd.state.or.us/apps/gw/well_log/Default.aspx

AND/OR

Describe the construction of the authorized and proposed well(s) in Table 3 for any wells that do not have a well log. For *proposed wells not yet constructed or built*, provide "a best estimate" for each requested information element in the table. The Department recommends you consult a licensed well driller, geologist, or certified water right examiner to assist with assembling the information necessary to complete Table 3.

Table 3. Construction of Point(s) of Appropriation

Any well(s) in this listing must be clearly tied to corresponding well(s) described in Table 1 and shown on the accompanying application map. Failure to provide the information will delay the processing of your transfer application until it is received. The information is necessary for the department to assess whether the proposed well(s) will access the same source aquifer as the authorized point(s) of appropriation (POA). The Department is prohibited by law from approving POA changes that do not access the same source aquifer. *See attached well logs.*

Proposed or Authorized POA Name or Number	Is well already built? (Yes or No)	If an existing well: OWRD Well ID Tag No. L-___	Total well depth	Casing Diameter	Casing Intervals (feet)	Seal depth(s) (intervals)	Perforated or screened intervals (in feet)	Static water level of completed well (in feet)	Source aquifer (sand, gravel, basalt, etc.)	Well - specific rate (cfs or gpm). If less than full rate of water right
								13784		

Please use a separate Part 5 for each water right being changed. See instructions on page 6, to copy and paste additional Part 5s, or to add additional rows to tables within the form.

CERTIFICATE # 81390

RECEIVED

Description of Water Delivery System

JUL 29 2021

System capacity: **11.39 (1.30 to be transferred)** cubic feet per second (cfs) OR
 _____ gallons per minute (gpm)

OWRD

Describe the current water delivery system or the system that was in place at some time within the last five years. Include information on the pumps, canals, pipelines, and sprinklers used to divert, convey, and apply the water at the authorized place of use. **Water is pumped from the wells via pipelines to the pivots and wheel lines as shown on the transfer application map.**

Table 1. Location of Authorized and Proposed Point(s) of Diversion (POD) or Appropriation (POA)

(Note: If the POD/POA name is not specified on the certificate, assign it a name or number here.)

POD/POA Name or Number	Is this POD/POA Authorized on the Certificate or is it Proposed?	If POA, OWRD Well Log ID# (or Well ID Tag # L-___)	Twp	Rng	Sec	¼ ¼	Tax Lot, DLC or Gov't Lot	Measured Distances (from a recognized survey corner)
SW1 (Was Well 4)	<input checked="" type="checkbox"/> Authorized <input type="checkbox"/> Proposed	HARN 1799	39 S	35 E	22	NE SW	1100	2280 feet North and 320 feet West from the S ¼ Corner of Section 22.
SW2 (Was Well 3)	<input checked="" type="checkbox"/> Authorized <input type="checkbox"/> Proposed	HARN 1803	39 S	35 E	23	NW SW	300	2300 feet North and 250 feet East from the SW Corner of Section 23.
SW3 (Was Well 6)	<input checked="" type="checkbox"/> Authorized <input type="checkbox"/> Proposed	HARN 1800	39 S	35 E	22	SE SW	1100	690 feet North and 30 feet West from the S ¼ Corner of Section 22.
SW 4 (Was Well 2)	<input checked="" type="checkbox"/> Authorized <input type="checkbox"/> Proposed	HARN 1801	39 S	35 E	27	NE NE	1100	960 feet South and 110 feet West from the SW Corner, Section 23.
SW 5 (Was Well 1)	<input checked="" type="checkbox"/> Authorized <input type="checkbox"/> Proposed	HARN 1804	39 S	35 E	23	SE SW	300	280 feet North and 1620 feet East from the SW Corner, Section 23
SW 6	<input type="checkbox"/> Authorized <input checked="" type="checkbox"/> Proposed	HARN 1798	39 S	35 E	23	SW SE	100	2250 feet West and 5 feet North of the SE Corner of Section 23.
TC3 (Was Well 5)	<input checked="" type="checkbox"/> Authorized <input type="checkbox"/> Proposed	HARN 1802	39 S	35 E	23	NW NE	101	1310 feet South and 50 feet East from the N ¼ Corner, section 23.

13784

Check all type(s) of change(s) proposed below (change "CODES" are provided in parentheses):

- | | |
|---|---|
| <input checked="" type="checkbox"/> Place of Use (POU) | <input type="checkbox"/> Supplemental Use to Primary Use (S to P) |
| <input type="checkbox"/> Character of Use (USE) | <input checked="" type="checkbox"/> Point of Appropriation/Well (POA) |
| <input type="checkbox"/> Point of Diversion (POD) | <input type="checkbox"/> Additional Point of Appropriation (APOA) |
| <input type="checkbox"/> Additional Point of Diversion (APOD) | <input type="checkbox"/> Substitution (SUB) |
| <input type="checkbox"/> Surface Water POD to Ground Water
POA (SW/GW) | <input type="checkbox"/> Government Action POD (GOV) |

Will all of the proposed changes affect the entire water right?

- Yes Complete only the Proposed ("to" or "on" lands) section of Table 2 on the next page. Use the "CODES" listed above to describe the proposed changes.
- No Complete all of Table 2 to describe the portion of the water right to be changed.

RECEIVED
JUL 29 2021
OWRD

13784

Please use and attach additional pages of Table 2 as needed.
See page 6 for instructions.

Do you have questions about how to fill-out the tables?
Contact the Department at 503-986-0900 and ask for Transfer Staff.

Table 2. Description of Changes to Water Right Certificate # 81390

List the change proposed for the acreage in each ¼. If more than one change is proposed, specify the acreage associated with each change. If there is more than one POD/POA involved in the proposed changes, specify the acreage associated with each POD/POA.

AUTHORIZED (the "from" or "off" lands)										PROPOSED (the "to" or "on" lands)										
The listing that appears on the certificate BEFORE PROPOSED CHANGES List only that part or portion of the water right that will be changed.										The listing as it would appear AFTER PROPOSED CHANGES are made.										
Twp	Rng	Sec	¼	Acres	Type of USE listed on Certificate	POD(s) or POA(s) (name or number from Table 1)	Priority Date	Gvt Lot/DLC	Tax Lot	Acres	Twp	Rng	Sec	¼	Tax Lot	Acres	New Type of USE	POD(s)/ POA(s) to be used (from Table 1)	Priority Date	
39	S	35	E 23 SW	1.1	Irrigation	SW5	1977		300	1.1	POU	39	S	35	E 23 SE	300	0.5*	SW5	1977	
39	S	35	E 23 SE	15	Irrigation	SW5	1977		300	15	POU/POA	39	S	35	E 26 SE	100	7.1	SW6	1977	
39	S	35	E 23 NW	1.3	Irrigation	SW5	1977		300	1.3	POU/POA	39	S	35	E 26 SW	200	26.5	SW6	1977	
39	S	35	E 23 NE	16.7	Irrigation	SW5	1977		300	16.7	POU/POA									
39	S	35	E 26 NW	11.5	Irrigation	SW5	1977		200	11.5	POA	39	S	35	E 26 NW	200	11.5	SW6	1977	
39	S	35	E 26 SW	11	Irrigation	SW5	1977		200	11	POA	39	S	35	E 26 SW	200	11	SW6	1977	
39	S	35	E 26 NE	26	Irrigation	SW5	1977		200	26	POA	39	S	35	E 26 NE	200	26	SW6	1977	
39	S	35	E 26 SE	21.5	Irrigation	SW5	1977		200	21.5	POA	39	S	35	E 26 SE	200	21.5	SW6	1977	
TOTAL ACRES: 104.1										TOTAL ACRES: 104.1										

Additional remarks: *The 0.5 acres on the top right row is a change in POU of only.

H

RECEIVED

JUL 29 2021

OWRD

For Place of Use or Character of Use Changes

Are there other water right certificates, water use permits or ground water registrations associated with the "from" or the "to" lands? Yes No

If YES, list the certificate, water use permit, or ground water registration numbers: **Certificate 92999.**

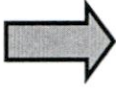

Pursuant to ORS 540.510, any "layered" water use such as an irrigation right that is supplemental to a primary right proposed for transfer must be included in the transfer or be cancelled. Any change to a ground water registration must be filed separately in a ground water registration modification application.

For Substitution (ground water supplemental irrigation will be substituted for surface water primary irrigation)

Ground water supplemental Permit or Certificate # n/a;
Surface water primary Certificate # N/A.

RECEIVED

JUL 29 2021

For a change from Supplemental Irrigation Use to Primary Irrigation Use

Identify the primary certificate to be cancelled. Certificate # N/A

OWRD

For a change in point(s) of appropriation (well(s)) or additional point(s) of appropriation:

Well log(s) are attached for each authorized and proposed well(s) that are clearly labeled and associated with the corresponding well(s) in Table 1 above and on the accompanying application map.

Tip: You may search for well logs on the Department's web page at:
http://apps.wrd.state.or.us/apps/gw/well_log/Default.aspx

AND/OR

Describe the construction of the authorized and proposed well(s) in Table 3 for any wells that do not have a well log. For *proposed wells not yet constructed or built*, provide "a best estimate" for each requested information element in the table. The Department recommends you consult a licensed well driller, geologist, or certified water right examiner to assist with assembling the information necessary to complete Table 3.

Table 3. Construction of Point(s) of Appropriation

Any well(s) in this listing must be clearly tied to corresponding well(s) described in Table 1 and shown on the accompanying application map. Failure to provide the information will delay the processing of your transfer application until it is received. The information is necessary for the department to assess whether the proposed well(s) will access the same source aquifer as the authorized point(s) of appropriation (POA). The Department is prohibited by law from approving POA changes that do not access the same source aquifer.

Proposed or Authorized POA Name or Number	Is well already built? (Yes or No)	If an existing well: OWRD Well ID Tag No. L-___	Total well depth	Casing Diameter	Casing Intervals (feet)	Seal depth(s) (intervals)	Perforated or screened intervals (in feet)	Static water level of completed well (in feet)	Source aquifer (sand, gravel, basalt, etc.)	Well-specific rate (cfs or gpm). If less than full rate of water right
								13784		-

Please use a separate Part 5 for each water right being changed. See instructions on page 6, to copy and paste additional Part 5s, or to add additional rows to tables within the form.

CERTIFICATE # 92999

RECEIVED

JUL 29 2021

OWRD

Description of Water Delivery System

System capacity: 1.24 cubic feet per second (cfs) OR
 _____ gallons per minute (gpm)

Describe the current water delivery system or the system that was in place at some time within the last five years. Include information on the pumps, canals, pipelines, and sprinklers used to divert, convey, and apply the water at the authorized place of use. Water is pumped from well SW6 to the wheel lines and pivots as shown on the transfer application map.

Table 1. Location of Authorized and Proposed Point(s) of Diversion (POD) or Appropriation (POA)

(Note: If the POD/POA name is not specified on the certificate, assign it a name or number here.)

POD/POA Name or Number	Is this POD/POA Authorized on the Certificate or is it Proposed?	If POA, OWRD Well Log ID# (or Well ID Tag # L-___)	Twp	Rng	Sec	¼	¼	Tax Lot, DLC or Gov't Lot	Measured Distances (from a recognized survey corner)
SW6*	<input checked="" type="checkbox"/> Authorized <input type="checkbox"/> Proposed	HARN 1798	39 S	35 E	23	SW	SE	100	2250 feet west and 5 feet north of the SE corner of Section 23.
SW5	<input checked="" type="checkbox"/> Authorized <input type="checkbox"/> Proposed	HARN 1804	39 S	35 E	23	SE	SW	300	280 feet north and 1620 feet east from the SW Corner, Section 23
	<input type="checkbox"/> Authorized <input type="checkbox"/> Proposed								

**Well location redescribed.*

Check all type(s) of change(s) proposed below (change "CODES" are provided in parentheses):

- Place of Use (POU)
- Character of Use (USE)
- Point of Diversion (POD)
- Additional Point of Diversion (APOD)
- Surface Water POD to Ground Water POA (SW/GW)
- Supplemental Use to Primary Use (S to P)
- Point of Appropriation/Well (POA)
- Additional Point of Appropriation (APOA)
- Substitution (SUB)
- Government Action POD (GOV)

Will all of the proposed changes affect the entire water right?

- Yes Complete only the Proposed ("to" or "on" lands) section of Table 2 on the next page. Use the "CODES" listed above to describe the proposed changes.
- No Complete all of Table 2 to describe the portion of the water right to be changed.

13784

Please use and attach additional pages of Table 2 as needed.
See page 6 for instructions.

Do you have questions about how to fill-out the tables?
Contact the Department at 503-986-0900 and ask for Transfer Staff.

Table 2. Description of Changes to Water Right Certificate # 92999

List the change proposed for the acreage in each ¼. If more than one change is proposed, specify the acreage associated with each change.
If there is more than one POD/POA involved in the proposed changes, specify the acreage associated with each POD/POA.

AUTHORIZED (the "from" or "off" lands)										PROPOSED (the "to" or "on" lands)									
The listing that appears on the certificate BEFORE PROPOSED CHANGES List only that part or portion of the water right that will be changed.										The listing as it would appear AFTER PROPOSED CHANGES are made.									
Twp	Rng	Sec	¼	Tax Lot	Gvt Lot or DLC	Acres	Type of USE listed on Certificate	POD(s) or POA(s) (name or number from Table 1)	Priority Date	Twp	Rng	Sec	¼	Tax Lot	Gvt Lot or DLC	Acres	New Type of USE	POD(s)/ POA(s) to be used (from Table 1)	Priority Date
										39	S	E	23	SE	100	3.7	Primary	SW6	8/25/1955
										39	S	E	23	SE	300	6.8	Primary	SW5	8/25/1955
										39	S	E	23	NW	100	22.4	Primary	SW6	8/25/1955
										39	S	E	23	SW	100	7	Primary	SW6	8/25/1955
										39	S	E	23	SW	100	3.3	Primary	SW6	8/25/1955
										39	S	E	26	NW	200	28.5	Primary	SW6	8/25/1955
										39	S	E	26	SE	100	3.3	Primary	SW6	8/25/1955
										39	S	E	26	NE	200	4.4	Primary	SW6	8/25/1955
										39	S	E	26	NE	200	1.1	Suppl.	SW6	8/25/1955
										39	S	E	23	SW	100	5.5	Suppl.	SW6	8/25/1955
										39	S	E	23	SW	100	12.8	Suppl.	SW6	8/25/1955
										39	S	E	23	SE	100	0.6	Suppl.	SW6	8/25/1955
TOTAL ACRES:																99.4			

13784

Additional remarks: _____

RECEIVED

JUL 29 2021

OWRD

For Place of Use or Character of Use Changes

Are there other water right certificates, water use permits or ground water registrations associated with the "from" or the "to" lands? Yes No

If YES, list the certificate, water use permit, or ground water registration numbers: C. Thomas and E. Dean in the 1916 Trout Creek Decree.



Pursuant to ORS 540.510, any "layered" water use such as an irrigation right that is supplemental to a primary right proposed for transfer must be included in the transfer or be cancelled. Any change to a ground water registration must be filed separately in a ground water registration modification application.

For Substitution (ground water supplemental irrigation will be substituted for surface water primary irrigation)

Ground water supplemental Permit or Certificate # n/a;
Surface water primary Certificate # N/A.

RECEIVED

JUL 29 2021

For a change from Supplemental Irrigation Use to Primary Irrigation Use

Identify the primary certificate to be cancelled. Certificate # N/A

OWRD

For a change in point(s) of appropriation (well(s)) or additional point(s) of appropriation:

Well log(s) are attached for each authorized and proposed well(s) that are clearly labeled and associated with the corresponding well(s) in Table 1 above and on the accompanying application map.

Tip: You may search for well logs on the Department's web page at:

http://apps.wrd.state.or.us/apps/gw/well_log/Default.aspx

AND/OR

Describe the construction of the authorized and proposed well(s) in Table 3 for any wells that do not have a well log. For *proposed wells not yet constructed or built*, provide "a best estimate" for each requested information element in the table. The Department recommends you consult a licensed well driller, geologist, or certified water right examiner to assist with assembling the information necessary to complete Table 3.

Table 3. Construction of Point(s) of Appropriation

Any well(s) in this listing must be clearly tied to corresponding well(s) described in Table 1 and shown on the accompanying application map. Failure to provide the information will delay the processing of your transfer application until it is received. The information is necessary for the department to assess whether the proposed well(s) will access the same source aquifer as the authorized point(s) of appropriation (POA). The Department is prohibited by law from approving POA changes that do not access the same source aquifer.

Proposed or Authorized POA Name or Number	Is well already built? (Yes or No)	If an existing well: OWRD Well ID Tag No. L-___	Total well depth	Casing Diameter	Casing Intervals (feet)	Seal depth(s) (intervals)	Perforated or screened intervals (in feet)	Static water level of completed well (in feet)	Source aquifer (sand, gravel, basalt, etc.)	Well-specific rate (cfs or gpm). If less than full rate of water right

13784

Application for Water Right Transfer

Evidence of Use Affidavit



Oregon Water Resources Department
 725 Summer Street NE, Suite A
 Salem, Oregon 97301-1266
 (503) 986-0900
 www.wrd.state.or.us

Please print legibly or type. Be as specific as possible. Attach additional pages if you need more spacing. Supporting documentation must be attached.

State of Oregon)
) ss
 County of HARNEY)

RECEIVED
 JUL 29 2021
 OWRD

I, DUANE GRANT, in my capacity as PRESIDNET,
 mailing address 707 E 600 N

telephone number (208)531-5149, being first duly sworn depose and say:

1. My knowledge of the exercise or status of the water right is based on (check one):

- Personal observation Professional expertise

2. I attest that:

- Water was used during the previous five years on the **entire** place of use for Certificate # ____; **OR**
- My knowledge is specific to the use of water at the following locations within the last five years:

Certificate #	Township	Range	Mer	Sec	¼ ¼	Gov't Lot or DLC	Acres (if applicable)

OR

- Confirming Certificate # 92999 has been issued within the past five years; **OR**
- Part or all of the water right was leased instream at some time within the last five years. The instream lease number is: ____ (Note: If the entire right proposed for transfer was not leased, additional evidence of use is needed for the portion not leased instream.); **OR**
- The water right is not subject to forfeiture and documentation that a presumption of forfeiture for non-use would be rebutted under ORS 540.610(2) is attached.
- Water has been used at the actual current point of diversion or appropriation for more than 10 years for Certificate # ____ (For Historic POD/POA Transfers)

(continues on reverse side)

13784

3. The water right was used for: (e.g., crops, pasture, etc.): HAY, GRAIN AND PASTURE
4. I understand that if I do not attach one or more of the documents shown in the table below to support the above statements, my application will be considered incomplete.

[Signature]
Signature of Affiant

7/26/21
Date

RECEIVED

JUL 29 2021

OWRD

Signed and sworn to (or affirmed) before me this 26th day of July, 2021.

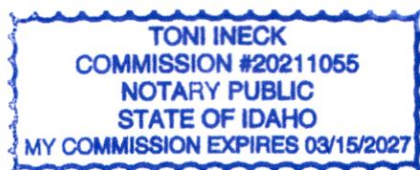

[Signature]
Notary Public for Oregon
Idaho

My Commission Expires: 03/15/2027

Supporting Documents	Examples
<input checked="" type="checkbox"/> Copy of a water right certificate that has been issued within the last five years. (not a remaining right certificate)	Copy of confirming water right certificate that shows issue date
<input type="checkbox"/> Copies of receipts from sales of irrigated crops or for expenditures related to use of water	<ul style="list-style-type: none"> ● Power usage records for pumps associated with irrigation use ● Fertilizer or seed bills related to irrigated crops ● Farmers Co-op sales receipt
<input type="checkbox"/> Records such as FSA crop reports, irrigation district records, NRCS farm management plan, or records of other water suppliers	<ul style="list-style-type: none"> ● District assessment records for water delivered ● Crop reports submitted under a federal loan agreement ● Beneficial use reports from district ● IRS Farm Usage Deduction Report ● Agricultural Stabilization Plan ● CREP Report
<input type="checkbox"/> Aerial photos containing sufficient detail to establish location and date of photograph	<p>Multiple photos can be submitted to resolve different areas of a water right. If the photograph does not print with a "date stamp" or without the source being identified, the date of the photograph and source should be added.</p> <p>Sources for aerial photos: OSU – www.oregonexplorer.info/imagery OWRD – www.wrd.state.or.us Google Earth – earth.google.com TerraServer – www.terra-server.com</p>
<input type="checkbox"/> Approved Lease establishing beneficial use within the last 5 years	Copy of instream lease or lease number

STATE OF OREGON
 COUNTY OF HARNEY
 CERTIFICATE OF WATER RIGHT

THIS CERTIFICATE ISSUED TO

PUEBLO MOUNTAIN LAND CO. LLC
 707 E 600 N
 RUPERT ID 83350-9466

RECEIVED

JUL 29 2021

OWRD

confirms the right to the use of water perfected under the terms of Permit G-23. The amount of water used to which this right is entitled is limited to the amount used beneficially, and shall not exceed the amount specified, or its equivalent in the case of rotation, measured at the well(s). The specific limits and conditions of the use are listed below.

SOURCE OF WATER: TWO WELLS IN TROUT CREEK BASIN

PURPOSE OR USE: IRRIGATION OF 79.4 ACRES AND SUPPLEMENTAL IRRIGATION OF 20.0 ACRES

MAXIMUM RATE: 1.24 CUBIC FEET PER SECOND

DATE OF PRIORITY: AUGUST 25, 1955

The wells are located as follows:

Twp	Rng	Mer	Sec	Q-Q	Measured Distances
39 S	35 E	WM	23	SE SW	WELL SW5 - 280 FEET NORTH AND 1620 FEET EAST FROM SW CORNER, SECTION 23
39 S	35 E	WM	26	NW NE	WELL SW6 - 100 FEET SOUTH AND 3530 FEET EAST FROM NW CORNER, SECTION 26

The amount of water used for irrigation, together with the amount secured under any other right existing for the same lands, is limited to ONE-EIGHTIETH of one cubic foot per second per acre, or its equivalent for each acre irrigated and shall be further limited to a diversion of not to exceed 3.0 acre feet per acre for each acre irrigated during the irrigation season of each year, and shall conform to such reasonable rotation system as may be ordered by the proper state officer.

A description of the place of use is as follows:

IRRIGATION					
Twp	Rng	Mer	Sec	Q-Q	Acres
39 S	35 E	WM	23	NE SW	3.8
39 S	35 E	WM	23	SE SW	24.7
39 S	35 E	WM	23	NW SE	26.0
39 S	35 E	WM	23	SW SE	20.0
39 S	35 E	WM	26	NE NW	4.9

SUPPLEMENTAL IRRIGATION					
Twp	Rng	Mer	Sec	Q-Q	Acres
39 S	35 E	WM	23	SW SE	20.0

NOTICE OF RIGHT TO PETITION FOR RECONSIDERATION OR JUDICIAL REVIEW

This is an order in other than a contested case. This order is subject to judicial review under ORS 183.482. Any petition for judicial review must be filed within the 60-day time period specified by ORS 183.482. Pursuant to ORS 183.482, ORS 536.075 and OAR 137-003-0675, you may petition for judicial review and petition the Director for reconsideration of this order. A petition for reconsideration may be granted or denied by the Director, and if no action is taken within 60 days following the date the petition was filed, the petition shall be deemed denied.

13784

Measurement, recording and reporting conditions:

- A. The water user shall maintain, in good working order, a totalizing flow meter or other suitable measuring device as approved by the Director at each point of appropriation (new and existing).
- B. The water user shall allow the watermaster access to the meters or measuring devices; provided however, where any meter or measuring device is located within a private structure, the watermaster shall request access upon reasonable notice.

The quantity of water diverted at the new points of appropriation, shall not exceed the quantity of water lawfully available from the original point of appropriation described as follows:

Twp	Rng	Mer	Sec	Q-Q	Measured Distances
39 S	35 E	WM	22	NE SE	MCLEAN WELL NO. 1 - 1 CHAIN SOUTH AND 1.5 CHAINS WEST FROM E1/4 CORNER, SECTION 22

Water shall be acquired from the same aquifer (water source) as the original point of appropriation.

The right to the use of the water for the above purpose is restricted to beneficial use on the place of use described.

This certificate is issued to confirm a change in POINT OF APPROPRIATION approved by an order of the Water Resources Director entered DECEMBER 10, 2014, at Special Order Volume 93, Page 937, approving Transfer Application 11700, supersedes Certificate 31859, State record of Water Right Certificates.

Issued APR 19 2017



Dwight French
Water Right Services Division Administrator, for
Thomas M. Byler, Director
Oregon Water Resources Department

RECEIVED

JUL 29 2021

OWRD

Application for Water Right Transfer

Evidence of Use Affidavit



Oregon Water Resources Department
 725 Summer Street NE, Suite A
 Salem, Oregon 97301-1266
 (503) 986-0900
 www.wrd.state.or.us

Please print legibly or type. Be as specific as possible. Attach additional pages if you need more spacing. Supporting documentation must be attached.

State of Oregon)
) ss
 County of HARNEY)

RECEIVED
 JUL 29 2021
 OWRD

I, DUANE GRANT, in my capacity as PRESIDENT,
 mailing address 707 E 600 N

telephone number (208)531-5149, being first duly sworn depose and say:

1. My knowledge of the exercise or status of the water right is based on (check one):

- Personal observation Professional expertise

2. I attest that:

- Water was used during the previous five years on the **entire** place of use for Certificate # 81390; **OR**
- My knowledge is specific to the use of water at the following locations within the last five years:

Certificate #	Township		Range		Mer	Sec	¼ ¼		Gov't Lot or DLC	Acres (if applicable)
81390	39	S	35	E	WM	23	SW	NE		1.1
81390	39	S	35	E	WM	23	SE	NW		15
81390	39	S	35	E	WM	23	NW	SE		1.3
81390	39	S	35	E	WM	23	NE	SW		16.7
81390	39	S	35	E	WM	26	NW	NE		11.5
81390	39	S	35	E	WM	26	SW	NE		11
81390	39	S	35	E	WM	26	NE	NW		26
81390	39	S	35	E	WM	26	SE	NW		21.5

OR

- Confirming Certificate # _____ has been issued within the past five years; **OR**
- Part or all of the water right was leased instream at some time within the last five years. The instream lease number is: _____ (Note: If the entire right proposed for transfer was not leased, additional evidence of use is needed for the portion not leased instream.); **OR**
- The water right is not subject to forfeiture and documentation that a presumption of forfeiture for non-use would be rebutted under ORS 540.610(2) is attached.
- Water has been used at the actual current point of diversion or appropriation for more than 10 years for Certificate # _____ (For Historic POD/POA Transfers)

13784

(continues on reverse side)

3. The water right was used for: (e.g., crops, pasture, etc.): HAY, GRAINS, AND PASTURE.

4. I understand that if I do not attach one or more of the documents shown in the table below to support the above statements, my application will be considered incomplete.

[Signature]
Signature of Affiant

7/26/21
Date

Signed and sworn to (or affirmed) before me this 26th day of July, 2021.

RECEIVED
JUL 29 2021
OWRD



[Signature]
Notary Public for ~~Oregon~~ Idaho
My Commission Expires: 03/15/2027

Supporting Documents	Examples
<input type="checkbox"/> Copy of a water right certificate that has been issued within the last five years. (not a remaining right certificate)	Copy of confirming water right certificate that shows issue date
<input type="checkbox"/> Copies of receipts from sales of irrigated crops or for expenditures related to use of water	<ul style="list-style-type: none"> • Power usage records for pumps associated with irrigation use • Fertilizer or seed bills related to irrigated crops • Farmers Co-op sales receipt
<input type="checkbox"/> Records such as FSA crop reports, irrigation district records, NRCS farm management plan, or records of other water suppliers	<ul style="list-style-type: none"> • District assessment records for water delivered • Crop reports submitted under a federal loan agreement • Beneficial use reports from district • IRS Farm Usage Deduction Report • Agricultural Stabilization Plan • CREP Report
<input checked="" type="checkbox"/> Aerial photos containing sufficient detail to establish location and date of photograph	<p>Multiple photos can be submitted to resolve different areas of a water right. If the photograph does not print with a "date stamp" or without the source being identified, the date of the photograph and source should be added.</p> <p>Sources for aerial photos: OSU – www.oregonexplorer.info/imagery OWRD – www.wrd.state.or.us Google Earth – earth.google.com TerraServer – www.terraserver.com</p>
<input type="checkbox"/> Approved Lease establishing beneficial use within the last 5 years	Copy of instream lease or lease number

Figures 1 and 2 show the areas proposed for transfer irrigated by pivots in 2017.



RECEIVED
JUL 29 2021
OWRD

Figure 1 2017 aerial photograph from the Oregon State Imagery Program. These acres will be transferred.

13784

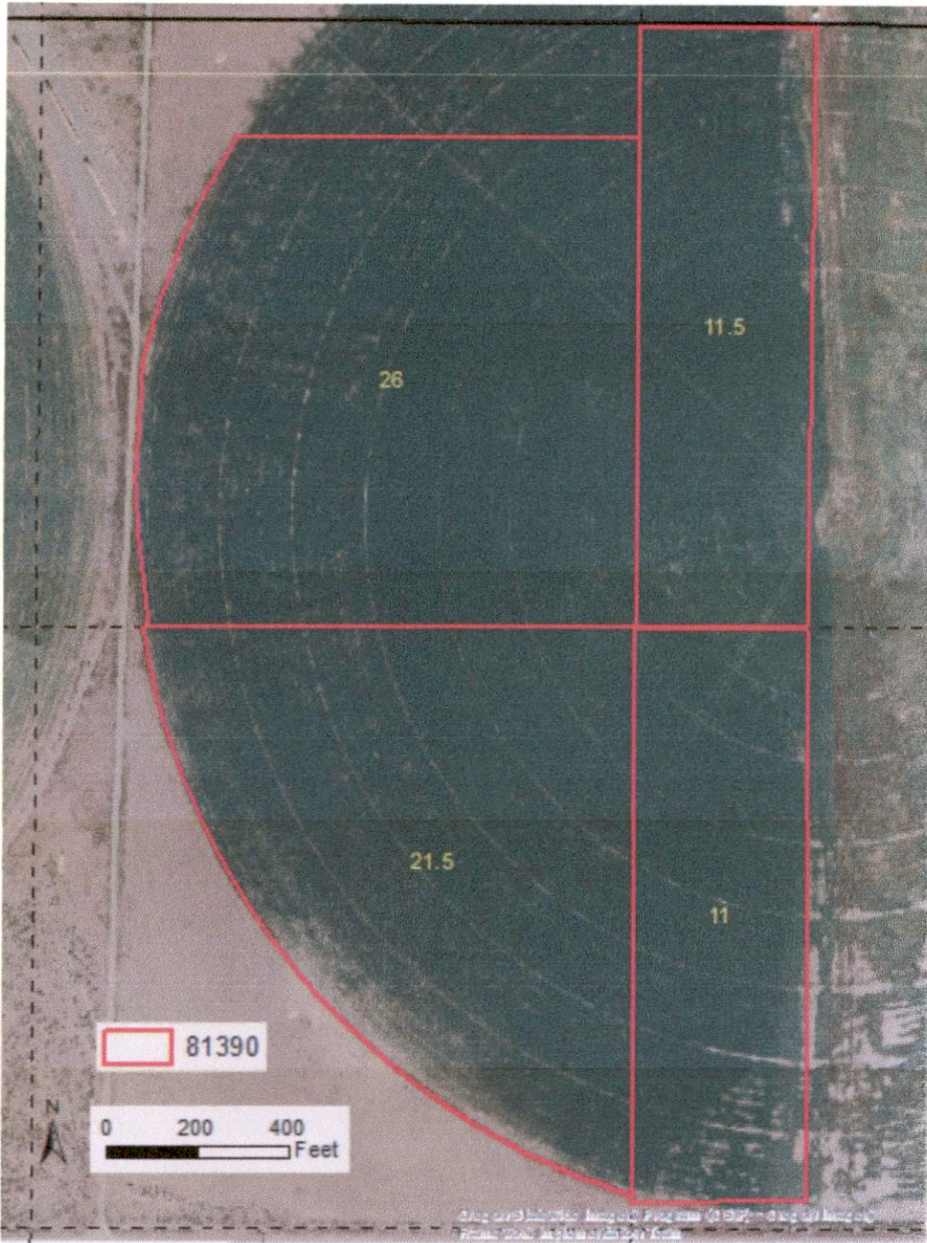

Figure 2 2017 imagery from the Oregon Statewide Imagery Program. The POA will change on these acres from SW5 to SW6.

RECEIVED
JUL 29 2021
OWRD

Application for Water Right Transfer

Evidence of Use Affidavit



Oregon Water Resources Department
 725 Summer Street NE, Suite A
 Salem, Oregon 97301-1266
 (503) 986-0900
 www.wrd.state.or.us

Please print legibly or type. Be as specific as possible. Attach additional pages if you need more spacing. Supporting documentation must be attached.

State of Oregon)
) ss
 County of HARNEY)

I, DUANE GRANT, in my capacity as PRESIDENT,
 mailing address 707 E 600 N
 telephone number (208)531-5149, being first duly sworn depose and say:

RECEIVED
 JUL 29 2021
 OWRD

1. My knowledge of the exercise or status of the water right is based on (check one):

- Personal observation Professional expertise

2. I attest that:

- Water was used during the previous five years on the **entire** place of use for Certificate # 51251; **OR**
- My knowledge is specific to the use of water at the following locations within the last five years:

Certificate #	Township		Range		Mer	Sec	¼ ¼		Gov't Lot or DLC	Acres (if applicable)
51251	39	S	35	E	WM	24	SW	NE		2.1
51251	39	S	35	E	WM	24	NE	NW		4
51251	39	S	35	E	WM	24	SE	NW		10

OR

- Confirming Certificate # _____ has been issued within the past five years; **OR**
- Part or all of the water right was leased instream at some time within the last five years. The instream lease number is: _____ (Note: If the entire right proposed for transfer was not leased, additional evidence of use is needed for the portion not leased instream.); **OR**
- The water right is not subject to forfeiture and documentation that a presumption of forfeiture for non-use would be rebutted under ORS 540.610(2) is attached.
- Water has been used at the actual current point of diversion or appropriation for more than 10 years for Certificate # _____ (For Historic POD/POA Transfers)

(continues on reverse side)

13784

3. The water right was used for: (e.g., crops, pasture, etc.): HAY AND PASTURE

4. I understand that if I do not attach one or more of the documents shown in the table below to support the above statements, my application will be considered incomplete.

[Signature]
Signature of Affiant

7/26/2021
Date

Signed and sworn to (or affirmed) before me this 26th day of July, 2021.

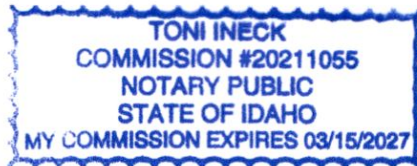

[Signature]
Notary Public for Oregon
Idaho
My Commission Expires: 03/15/2027

Supporting Documents	Examples
<input type="checkbox"/> Copy of a water right certificate that has been issued within the last five years. (not a remaining right certificate)	Copy of confirming water right certificate that shows issue date
<input type="checkbox"/> Copies of receipts from sales of irrigated crops or for expenditures related to use of water	<ul style="list-style-type: none"> ● Power usage records for pumps associated with irrigation use ● Fertilizer or seed bills related to irrigated crops ● Farmers Co-op sales receipt
<input type="checkbox"/> Records such as FSA crop reports, irrigation district records, NRCS farm management plan, or records of other water suppliers	<ul style="list-style-type: none"> ● District assessment records for water delivered ● Crop reports submitted under a federal loan agreement ● Beneficial use reports from district ● IRS Farm Usage Deduction Report ● Agricultural Stabilization Plan ● CREP Report
<input checked="" type="checkbox"/> Aerial photos containing sufficient detail to establish location and date of photograph	<p>Multiple photos can be submitted to resolve different areas of a water right. If the photograph does not print with a "date stamp" or without the source being identified, the date of the photograph and source should be added.</p> <p>Sources for aerial photos: OSU – www.oregonexplorer.info/imagery OWRD – www.wrd.state.or.us Google Earth – earth.google.com TerraServer – www.terra-server.com</p>
<input type="checkbox"/> Approved Lease establishing beneficial use within the last 5 years	Copy of instream lease or lease number

RECEIVED
JUL 29 2021
OWRD

Figure 1 shows the field irrigated by primary Trout Creek surface water rights on August 7, 2020 after the hay was cut. Figure 2 is a drone shot of the field taken in 2019. The area where the hay was not cut is grazed pasture that is not suitable to mechanical harvest due to soil type and uneven terrain. These areas are irrigated and used by the applicant to graze cattle.

During the last five years Trout Creek (the source of the primary surface water right) supplied sufficient water to irrigate the field. The water user was ready, willing, and able to use the supplemental groundwater source had it been needed. Under these conditions the presumption of forfeiture would be rebutted under ORS 540.610 2(L) and 540.610 3(a & b).

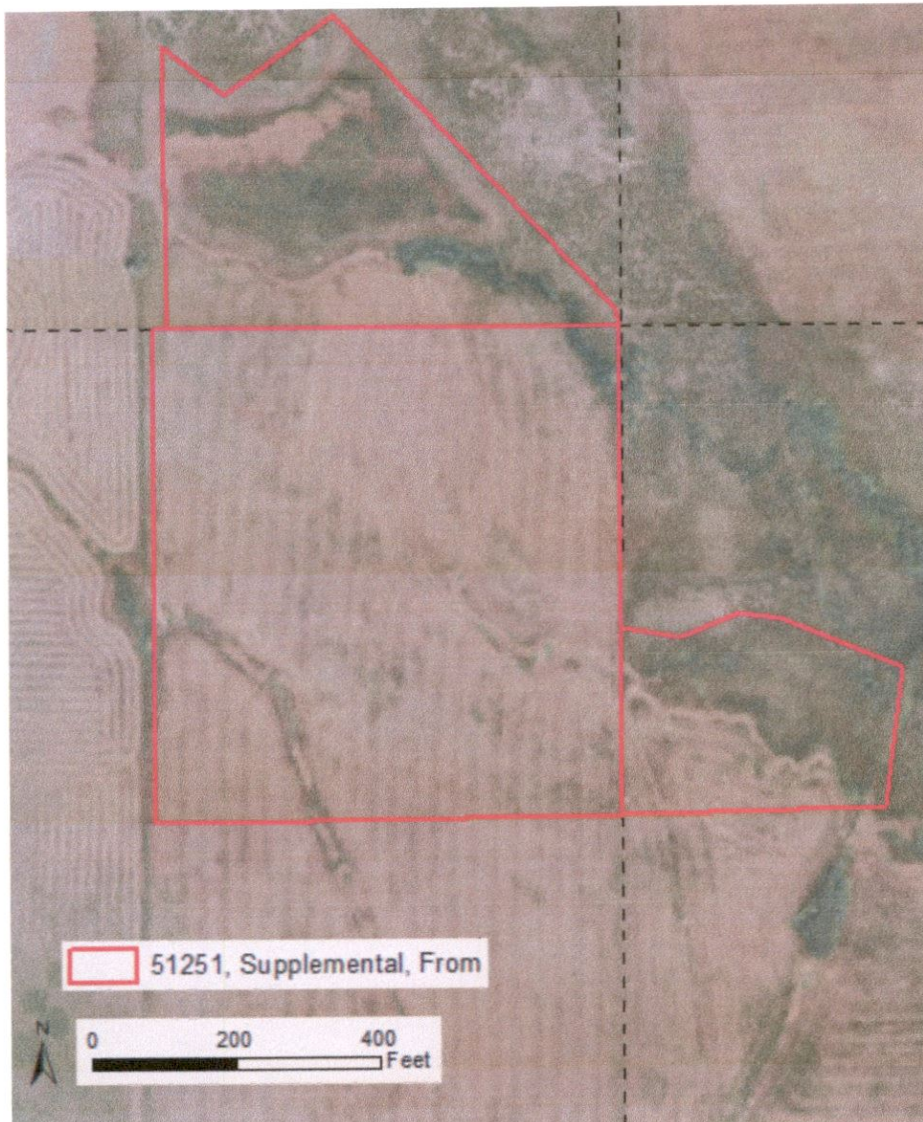

RECEIVED
JUL 29 2021
OWRD

Figure 1 Aerial photograph USDA 8/7/2020.

13784



Figure 2 July 30th, 2019 Image showing hay harvest in subject area.

RECEIVED

JUL 29 2021

OWRD

Application for Water Right Transfer

Evidence of Use Affidavit



Oregon Water Resources Department
 725 Summer Street NE, Suite A
 Salem, Oregon 97301-1266
 (503) 986-0900
 www.wrd.state.or.us

Please print legibly or type. Be as specific as possible. Attach additional pages if you need more spacing. Supporting documentation must be attached.

State of Oregon)
) ss
 County of HARNEY)

I, DUANE GRANT, in my capacity as PRESIDENT,
 mailing address 707 E 600 N
 telephone number (208)531-5149, being first duly sworn depose and say:

RECEIVED
 JUL 29 2021
 OWRD

1. My knowledge of the exercise or status of the water right is based on (check one):

- Personal observation Professional expertise

2. I attest that:

- Water was used during the previous five years on the **entire** place of use for Certificate # 46665; **OR**
- My knowledge is specific to the use of water at the following locations within the last five years:

Certificate #	Township	Range	Mer	Sec	¼ ¼	Gov't Lot or DLC	Acres (if applicable)

OR

- Confirming Certificate # ____ has been issued within the past five years; **OR**
- Part or all of the water right was leased instream at some time within the last five years. The instream lease number is: ____ (Note: If the entire right proposed for transfer was not leased, additional evidence of use is needed for the portion not leased instream.); **OR**
- The water right is not subject to forfeiture and documentation that a presumption of forfeiture for non-use would be rebutted under ORS 540.610(2) is attached.
- Water has been used at the actual current point of diversion or appropriation for more than 10 years for Certificate # ____ (For Historic POD/POA Transfers)

13784 3 =

(continues on reverse side)

3. The water right was used for: (e.g., crops, pasture, etc.): HAY AND PASTURE

4. I understand that if I do not attach one or more of the documents shown in the table below to support the above statements, my application will be considered incomplete.

[Signature]
Signature of Affiant

2/26/2021
Date

Signed and sworn to (or affirmed) before me this 26th day of July, 2021.



[Signature]
Notary Public for ~~Oregon~~
Idaho
My Commission Expires: 03/15/2027

Supporting Documents	Examples
<input type="checkbox"/> Copy of a water right certificate that has been issued within the last five years. (not a remaining right certificate)	Copy of confirming water right certificate that shows issue date
<input type="checkbox"/> Copies of receipts from sales of irrigated crops or for expenditures related to use of water	<ul style="list-style-type: none"> • Power usage records for pumps associated with irrigation use • Fertilizer or seed bills related to irrigated crops • Farmers Co-op sales receipt
<input type="checkbox"/> Records such as FSA crop reports, irrigation district records, NRCS farm management plan, or records of other water suppliers	<ul style="list-style-type: none"> • District assessment records for water delivered • Crop reports submitted under a federal loan agreement • Beneficial use reports from district • IRS Farm Usage Deduction Report • Agricultural Stabilization Plan • CREP Report
<input checked="" type="checkbox"/> Aerial photos containing sufficient detail to establish location and date of photograph	<p>Multiple photos can be submitted to resolve different areas of a water right. If the photograph does not print with a "date stamp" or without the source being identified, the date of the photograph and source should be added.</p> <p>Sources for aerial photos: OSU – www.oregonexplorer.info/imagery OWRD – www.wrd.state.or.us Google Earth – earth.google.com TerraServer – www.terra-server.com</p>
<input type="checkbox"/> Approved Lease establishing beneficial use within the last 5 years	Copy of instream lease or lease number

RECEIVED

JUL 29 2021

OWRD

Figures 1 and 2 shows the field irrigated under Certificate 46665 on August 7, 2020, and on an unknown date in 2017. Both images show the field after the hay was cut. The area where the hay was not cut is grazed pasture that is not suitable to mechanical harvest due to soil type and uneven terrain. These areas are irrigated and used by the applicant to graze cattle.

During the last five years Trout Creek (the source of the primary surface water right) supplied sufficient water to irrigate the field. The water user was ready, willing, and able to use the supplemental groundwater source had it been needed. Under these conditions the presumption of forfeiture would be rebutted under ORS 540.610 2(L) and 540.610 3(a & b).

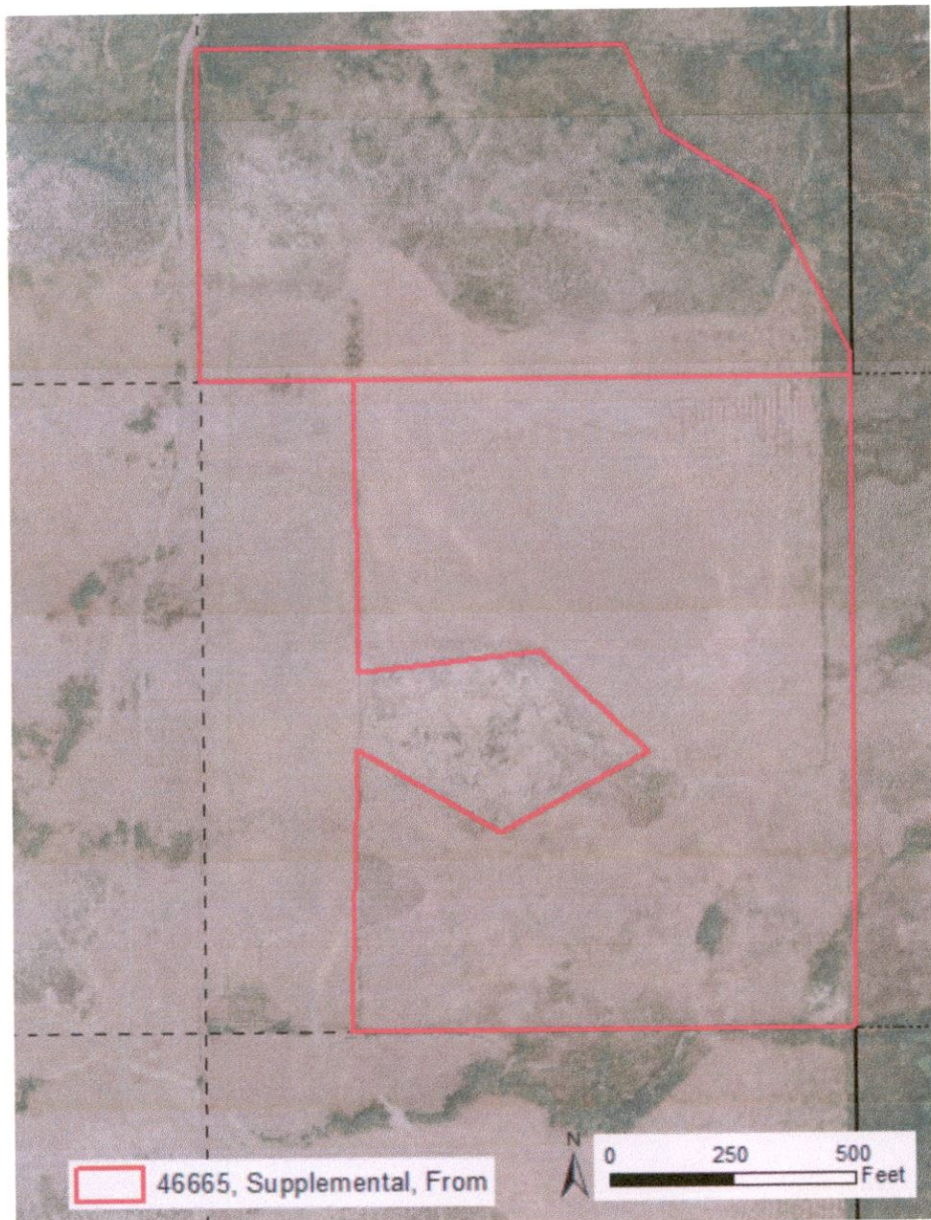

RECEIVED
JUL 29 2021
OWRD

Figure 1 Aerial photograph USDA 8/7/2020.

13784



Figure 2 Aerial photography 2017, Oregon Statewide Imagery Program.

RECEIVED

JUL 29 2021

OWRD

NOTICE TO WATER WELL CONTRACTOR
The original and first copy of this report
are to be filed with the

WATER WELL CONTRACTOR

RECEIVED

SW2

WATER RESOURCES DEPARTMENT,
SALEM, OREGON 97310
within 30 days from the date
of well completion.

STATE OF OREGON

(Please type or print)

APR 24 1978

State Well No. 395/35E-23cb

State Permit No. _____

WATER RESOURCES DEPT.
SALEM, OREGON

(1) OWNER:

Name Wallace L Coleman
Address Fields Ore

(2) TYPE OF WORK (check):

New Well Deepening Reconditioning Abandon
If abandonment, describe material and procedure in Item 12.

(3) TYPE OF WELL:

Rotary Driven
Cable Jetted
Dug Bored

(4) PROPOSED USE (check):

Domestic Industrial Municipal
Irrigation Test Well Other

(5) CASING INSTALLED:

Threaded Welded
1 1/2" Diam. from 0 ft. to 448 ft. Gage 0.25
" Diam. from _____ ft. to _____ ft. Gage _____
" Diam. from _____ ft. to _____ ft. Gage _____

PERFORATIONS:

Perforated? Yes No.

Type of perforator used _____

Size of perforations 3/32 in. by 2 in.
6 1/4 Ft. perforations from 165 ft. to 448 ft.
perforations from _____ ft. to _____ ft.
perforations from _____ ft. to _____ ft.

(7) SCREENS:

Well screen installed? Yes No

Manufacturer's Name _____
Type _____ Model No. _____
Diam. _____ Slot size _____ Set from _____ ft. to _____ ft.
Diam. _____ Slot size _____ Set from _____ ft. to _____ ft.

(8) WELL TESTS:

Drawdown is amount water level is lowered below static level

Was a pump test made? Yes No If yes, by whom? OWNER
Yield: 1750 gal./min. with _____ ft. drawdown after 6 hrs.
1525 " 56 " 22 1/2"
" " " " "
Baller test gal./min. with _____ ft. drawdown after _____ hrs.
Artesian flow g.p.m. _____
Temperature of water _____ Depth artesian flow encountered _____ ft.

(9) CONSTRUCTION:

Well seal—Material used Concrete
Well sealed from land surface to 20 ft.
Diameter of well bore to bottom of seal 20 in.
Diameter of well bore below seal 20 in.
Number of sacks of cement used in well seal 9 sacks
How was cement grout placed? Concrete mix Truck

Was a drive shoe used? Yes No Plugs _____ Size: location _____ ft.
Did any strata contain unusable water? Yes No
Type of water? _____ depth of strata _____
Method of sealing strata off _____
Was well gravel packed? Yes No Size of gravel: 3/4 - 1/4
Gravel placed from 20 ft. to 448 ft.

(10) LOCATION OF WELL:

County HARNEY Driller's well number _____
NW 1/4 SW 1/4 Section 23 T. 39S R. 35E W.M.
Bearing and distance from section or subdivision corner
2310' N 412' E of SE Cor. Sec 22

(11) WATER LEVEL: Completed well.

Depth at which water was first found 48 ft.
Static level 40 ft. below land surface. Date 2-3-78
Artesian pressure _____ lbs. per square inch. Date _____

(12) WELL LOG:

Diameter of well below casing 20

Depth drilled 448 ft. Depth of completed well 448 ft.

Formation: Describe color, texture, grain size and structure of materials; and show thickness and nature of each stratum and aquifer penetrated, with at least one entry for each change of formation. Report each change in position of Static Water Level and indicate principal water-bearing strata.

MATERIAL	From	To	SWL
TOP SOIL	0	15	
Brown Clay	15	48	
Sand & Gravel	48	60	
Brown Clay	60	85	
Sand & Gravel	85	103	
Brown Clay	103	143	
Sand & Gravel	143	155	
Brown Clay	155	185	
Blue Clay	185	195	
Brown Clay	195	225	
Blue Sand & Small Gravel	225	235	
Blue Clay	235	245	
Blue Clay & Gravel	245	265	
Sand & Gravel	265	285	
Brown Clay	285	295	
Sand & Gravel	295	315	
Brown Clay	315	345	
Light Br. Clay & Strips of gravel	345	355	
Gray clay & Strips of gravel	355	365	
Brown clay	365	385	
Sand & Gravel & Strips of Clay	385	395	
Sand & Gravel	395	435	
Brown Clay	435	445	

Work started 1-28 1978 Completed 2-20 1978

Date well drilling machine moved off of well 2-3 1978

Drilling Machine Operator's Certification:

This well was constructed under my direct supervision. Materials used and information reported above are true to my best knowledge and belief.

[Signed] Wallace L Coleman Date 4-19, 1978
(Drilling Machine Operator)

Drilling Machine Operator's License No. _____

Water Well Contractor's Certification:

This well was drilled under my jurisdiction and this report is true to the best of my knowledge and belief.

Name _____ (Person, firm or corporation) (Type or print)

Address _____

[Signed] Wallace L Coleman (Water Well Contractor)

Contractor's License No. _____ Date 4-19, 1978

NOTICE TO WATER WELL CONTRACTOR
The original and first copy of this report
are to be filed with the

G-85886

WATER WELL REPORT RECEIVED

SW3

WATER RESOURCES DEPARTMENT,
SALEM, OREGON 97310
within 30 days from the date
of well completion.

STATE OF OREGON APR 24 1978
(Please type or print)

State Well No. 395 | 35E-22cd
WATER RESOURCES DEPT. Permit No.
SALEM, OREGON APPL. G-10227

NC
1800
Hanson

(1) OWNER:

Name Wallace L. Coleman
Address Fields Ore.

(2) TYPE OF WORK (check):

New Well Deepening Reconditioning Abandon
If abandonment, describe material and procedure in Item 12.

(3) TYPE OF WELL:

Rotary Driven
Cable Jetted
Dug Bored

(4) PROPOSED USE (check):

Domestic Industrial Municipal
Irrigation Test Well Other

(5) CASING INSTALLED:

Threaded Welded
1 1/2" Diam. from 0 ft. to 448 ft. Gage .025
" Diam. from ft. to ft. Gage
" Diam. from ft. to ft. Gage

PERFORATIONS:

Performed? Yes No.

Type of perforator used
Size of perforations 3/32 in. by 2 in.
64 ft. perforations from 118 ft. to 448 ft.

(7) SCREENS:

Well screen installed? Yes No

Manufacturer's Name
Type Model No.
Diam. Slot size Set from ft. to ft.
Diam. Slot size Set from ft. to ft.

(8) WELL TESTS:

Drawdown is amount water level is
lowered below static level

Was a pump test made? Yes No If yes, by whom? owner
Yield: 2470 gal./min. with 88 ft. drawdown after 8 hrs.
" " " " " " " " " " " "
" " " " " " " " " " " "
Bailer test gal./min. with ft. drawdown after hrs.
Artesian flow g.p.m.
Temperature of water Depth artesian flow encountered ft.

(9) CONSTRUCTION:

Well seal—Material used Concrete
Well sealed from land surface to 20 ft.
Diameter of well bore to bottom of seal 20 in.
Diameter of well bore below seal 20 in.
Number of sacks of cement used in well seal 9 sacks
How was cement grout placed? Concrete mix truck

Was a drive shoe used? Yes No Plugs Size: location ft.
Did any strata contain unusable water? Yes No
Type of water? depth of strata
Method of sealing strata off
Was well gravel packed? Yes No Size of gravel: 3/4-1/4
Gravel placed from 20 ft. to 448 ft.

(10) LOCATION OF WELL:

County HARNEY Driller's well number
SE 1/4 SW 1/4 Section 22 T. 39S R. 35 E W.M.
Bearing and distance from section or subdivision corner
825' N 2720' W of SE Cor. of Sec. 22

(11) WATER LEVEL: Completed well.

Depth at which water was first found ft.
Static level 23 ft. below land surface. Date 4-7-78
Artesian pressure lbs. per square inch. Date

(12) WELL LOG:

Diameter of well below casing
Depth drilled 448 ft. Depth of completed well 448 ft.

Formation: Describe color, texture, grain size and structure of materials;
and show thickness and nature of each stratum and aquifer penetrated,
with at least one entry for each change of formation. Report each change in
position of Static Water Level and indicate principal water-bearing strata.

MATERIAL	From	To	SWL
SAND AND GRAVEL	0	15	
Sand Gravel & Clay	15	35	23
Clay & Gravel mixed	35	45	
Lava & Gravel	45	55	
Boulders	55	65	
Lava Boulders & clay	65	105	
Clay & small gravel	105	145	
Sand and gravel	145	285	
Lava Boulders	285	328	
Lava Cinders & Gravel	328	448	

RECEIVED

JUL 29 2021

OWRD

Work started 3-28 19 78 Completed 19
Date well drilling machine moved off of well 4-7- 19 78

Drilling Machine Operator's Certification:

This well was constructed under my direct supervision.
Materials used and information reported above are true to my
best knowledge and belief.

[Signed] Wallace L. Coleman Date 4-19-78
(Drilling Machine Operator)

Drilling Machine Operator's License No. _____

Water Well Contractor's Certification:

This well was drilled under my jurisdiction and this report is
true to the best of my knowledge and belief.

Name _____ (Person, firm or corporation) (Type or print)
Address _____
[Signed] Wallace L. Coleman
(Water Well Contractor)
Contractor's License No. _____ Date 4-19-78, 19

NOTICE TO WATER WELL CONTRACTOR
The original and first copy of this report
are to be filed with the

G-8584 (2)

SW4

WATER WELL REPORT RECEIVED

WATER RESOURCES DEPARTMENT,
SALEM, OREGON 97310
within 30 days from the date
of well completion.

STATE OF OREGON
(Please type or print)

APR 24 1978

State Well No. 39S/35E-2300

State Permit No.

(Do not write above this line)

WATER RESOURCES DEPT.

(1) OWNER:

Name Wallace L. Coteman
Address Fields Ore 97710

(2) TYPE OF WORK (check):

New Well Deepening Reconditioning Abandon

If abandonment, describe material and procedure in Item 12.

(3) TYPE OF WELL:

Rotary Driven
Cable Jetted
Dug Bored

(4) PROPOSED USE (check):

Domestic Industrial Municipal
Irrigation Test Well Other

(5) CASING INSTALLED:

Threaded Welded
1 1/2" Diam. from 0 ft. to 448 ft. Gage 1.025
" Diam. from ft. to ft. Gage
" Diam. from ft. to ft. Gage

(6) PERFORATIONS:

Perforated? Yes No.

Type of perforator used

Size of perforations 3/32 in. by 2 in.
64/Ft. perforations from 193 ft. to 448 ft.
perforations from ft. to ft.
perforations from ft. to ft.

(7) SCREENS:

Well screen installed? Yes No

Manufacturer's Name
Type Model No.
Diam. Slot size Set from ft. to ft.
Diam. Slot size Set from ft. to ft.

(8) WELL TESTS:

Drawdown is amount water level is lowered below static level

Was a pump test made? Yes No If yes, by whom? owner
Yield: 2800 gal./min. with 98 ft. drawdown after 1 1/2 hrs.
2700 " 100 " 3 "
" " " " "
Bailer test gal./min. with ft. drawdown after hrs.
Artesian flow g.p.m.
Temperature of water Depth artesian flow encountered ft.

(9) CONSTRUCTION:

Well seal—Material used Concrete
Well sealed from land surface to 28 ft.
Diameter of well bore to bottom of seal 24 in.
Diameter of well bore below seal 20 in.
Number of sacks of cement used in well seal 8 sacks
How was cement grout placed? Concrete mix Truck

Was a drive shoe used? Yes No Plugs Size: location ft.

Did any strata contain unusable water? Yes No

Type of water? depth of strata

Method of sealing strata off

Was well gravel packed? Yes No Size of gravel: 3/4-2 1/4

Gravel placed from 20 ft. to 448 ft.

(10) LOCATION (ON WELL):

County HARNEY Driller's well number
NE 1/4 NE 1/4 Section 23 T. 39S R. 35E W.M.
Bearing and distance from section or subdivision corner
990'S 165 W From SE Cor. Sec. 22

(11) WATER LEVEL: Completed well.

Depth at which water was first found 58 ft.
Static level 47 ft. below land surface. Date 1-27-78
Artesian pressure lbs. per square inch. Date

(12) WELL LOG:

Diameter of well below casing

Depth drilled 448 ft. Depth of completed well 448 ft.

Formation: Describe color, texture, grain size and structure of materials; and show thickness and nature of each stratum and aquifer penetrated, with at least one entry for each change of formation. Report each change in position of Static Water Level and indicate principal water-bearing strata.

MATERIAL	From	To	SWL
TOP SOIL	0	14	
Brown Clay & small Gravel mixed	14	28	
Clay & Gravel mixed	28	32	
Blue Brnks Rock & Blue Clay mixed	32	38	
Blue Course Sand	38	42	
Brown Sandy Clay	42	48	
Brown Clay & Gravel	48	58	
Sand & Gravel	58	68	
Small Gravel & Brown clay	68	78	
Sand & Gravel with some Brown Clay	78	88	
Brown Sandy clay	88	98	
Sand & Gravel	98	108	
Sand & Gravel	108	118	
Small Gravel with thin of Clay	118	128	
Small Gravel & small shells	128	138	
Blue Sandy clay	138	148	
Sand and Gravel with strips of clay	148	158	
Sand & Gravel	158	168	
Sand & Gravel with strips of clay	168	178	
Gravel & some clay	178	188	
Small Gravel Br. Clay	188	198	
Gravel & Strips of clay	198	208	
Sand & Gravel & Brnks	208	218	
Brown Clay with thin of sand & gravel	218	228	
Sand & Gravel & Boulders	228	238	
Brown Clay & mixed small Gravel	238	248	
Brown Clay & few Boulders	248	258	
Brown sandy Clay	258	268	

Work started 1-23 1978 Completed 2-18 1978
Date well drilling machine moved off of well 1-27 1978

Drilling Machine Operator's Certification:

This well was constructed under my direct supervision. Materials used and information reported above are true to my best knowledge and belief.
[Signed] Wallace L. Coteman Date 4-19-78
(Drilling Machine Operator)

Water Well Contractor's Certification:

This well was drilled under my jurisdiction and this report is true to the best of my knowledge and belief.

Name (Person, firm or corporation) (Type or print)
Address
[Signed] Wallace L. Coteman (Water Well Contractor)
Contractor's License No. Date 4-19-78

NOTICE TO WATER WELL CONTRACTOR
The original and first copy of this report
are to be filed with the

9-8586 **RECEIVED**
WATER WELL REPORT

SW5

WATER RESOURCES DEPARTMENT,
SALEM, OREGON 97310
within 30 days from the date
of well completion.

STATE OF OREGON APR 24 1978
(Please type or print)

State Well No. 39S/35E-23cd

(Do not write above this line)
WATER RESOURCES DEPT. Permit No. G-10229
SALEM, OREGON

(1) OWNER:

Name Wallace L. Coleman
Address Fields Oregon 97710

(2) TYPE OF WORK (check):

New Well Deepening Reconditioning Abandon
If abandonment, describe material and procedure in Item 12.

(3) TYPE OF WELL:

Rotary Driven
Cable Jetted
Dug Bored

(4) PROPOSED USE (check):

Domestic Industrial Municipal
Irrigation Test Well Other

(5) CASING INSTALLED:

Threaded Welded
16" Diam. from 41 ft. to 408 ft. Gage 025
" Diam. from ft. to ft. Gage
" Diam. from ft. to ft. Gage

PERFORATIONS:

Perforated? Yes No.

Type of perforator used
Size of perforations 3/32 in. by 2 in.
64/FT perforations from 112 ft. to 408 ft.
perforations from ft. to ft.
perforations from ft. to ft.

(7) SCREENS:

Well screen installed? Yes No

Manufacturer's Name
Type Model No.
Diam. Slot size Set from ft. to ft.
Diam. Slot size Set from ft. to ft.

(8) WELL TESTS:

Drawdown is amount water level is
lowered below static level

Was a pump test made? Yes No If yes, by whom?
Yield: 2950 gal./min. with 115 ft. drawdown after 1 1/2 hrs.
2950 " 115 " 17 1/2 "
" " " " "
Bailer test gal./min. with ft. drawdown after hrs.
Artesian flow g.p.m.
Temperature of water Depth artesian flow encountered ft.

(9) CONSTRUCTION:

Well seal—Material used Concrete
Well sealed from land surface to 22 ft.
Diameter of well bore to bottom of seal 20 in.
Diameter of well bore below seal 18 in.
Number of sacks of cement used in well seal 15 sacks
How was cement grout placed? Concrete mix
Truck

Was a drive shoe used? Yes No Plugs Size: location ft.
Did any strata contain unusable water? Yes No
Type of water? depth of strata
Method of sealing strata off
Was well gravel packed? Yes No Size of gravel: 3/4 - 1/4
Gravel placed from 22 ft. to 408 ft.

(10) LOCATION OF WELL:

County HARNEY Driller's well number
SE 1/4 SW 1/4 Section 23 T. 39S R. 35E W.M.
Bearing and distance from section or subdivision corner
330' North & 1980' East of SE. Cor.
See 22

(11) WATER LEVEL: Completed well.

Depth at which water was first found 78 ft.
Static level 23 ft. below land surface. Date 1-22-78
Artesian pressure lbs. per square inch. Date

(12) WELL LOG:

Diameter of well below casing

Depth drilled 408 ft. Depth of completed well 408 ft.

Formation: Describe color, texture, grain size and structure of materials;
and show thickness and nature of each stratum and aquifer penetrated,
with at least one entry for each change of formation. Report each change in
position of Static Water Level and indicate principal water-bearing strata.

MATERIAL	From	To	SWL
Top Seal	0	18	
Clay	18	40	
Blue clay	40	78	
Small gravel & clay mixed	78	100	
Small gravel & clay mixed	100	112	
Small gravel & clay mixed	112	120	
Small gravel & clay mixed	120	130	
Small gravel & clay mixed	130	140	
Small gravel & clay mixed	140	150	
Small gravel & clay mixed	150	160	
Small gravel & clay mixed	160	170	
Small gravel & clay mixed	170	180	
Small gravel & clay mixed	180	190	
Small gravel & clay mixed	190	200	
Small gravel & clay mixed	200	210	
Small gravel & clay mixed	210	220	
Small gravel & clay mixed	220	230	
Small gravel & clay mixed	230	240	
Small gravel & clay mixed	240	250	
Small gravel & clay mixed	250	260	
Small gravel & clay mixed	260	270	
Small gravel & clay mixed	270	280	
Small gravel & clay mixed	280	290	
Small gravel & clay mixed	290	300	
Small gravel & clay mixed	300	310	
Small gravel & clay mixed	310	320	
Small gravel & clay mixed	320	330	
Small gravel & clay mixed	330	340	
Small gravel & clay mixed	340	350	
Small gravel & clay mixed	350	360	
Small gravel & clay mixed	360	370	
Small gravel & clay mixed	370	380	
Small gravel & clay mixed	380	390	
Small gravel & clay mixed	390	400	
Small gravel & clay mixed	400	408	

Work started 1-11 1978 Completed 2-28 1978
Date well drilling machine moved off of well 1-22 1978

Drilling Machine Operator's Certification:

This well was constructed under my direct supervision.
Materials used and information reported above are true to my
best knowledge and belief.
[Signed] Wallace L. Coleman Date 4-19, 1978
(Drilling Machine Operator)

Drilling Machine Operator's License No.

Water Well Contractor's Certification:

This well was drilled under my jurisdiction and this report is
true to the best of my knowledge and belief.

Name _____ (Person, firm or corporation) (Type or print)
Address _____
[Signed] Wallace L. Coleman (Water Well Contractor)
Contractor's License No. _____ Date 4-19, 1978

NOTICE TO WATER WELL CONTRACTOR
The original and first copy of this report
are to be filed with the

WATER WELL REPORT

RECEIVED

SW6

WATER RESOURCES DEPARTMENT
SALEM, OREGON 97310
within 30 days from the date
of well completion.

STATE OF OREGON

FEB 10 1981

State Well No. 395-35E-22

(Please type or print)
(Do not write above this line)

WATER RESOURCES DEPARTMENT
SALEM, OREGON Permit No. APPL. 10228

1798
Haran

(1) OWNER:

Name WALLY COLEMAN
Address FIELDS, ORE

(2) TYPE OF WORK (check):

New Well Deepening Reconditioning Abandon

If abandonment, describe material and procedure in Item 12.

TYPE OF WELL:

Driven
 Cable Jetted
 Dug Bored

(4) PROPOSED USE (check):

Domestic Industrial Municipal
Irrigation Test Well Other

(5) CASING INSTALLED:

Threaded Welded
1" Diam. from 0 ft. to 201 ft. Gage .250
" Diam. from ft. to ft. Gage
" Diam. from ft. to ft. Gage

(6) PERFORATIONS:

Perforated? Yes No.

Type of perforator used MILLS KNIFE
Size of perforations 1/4 in. by 4 in.
312 perforations from 108 ft. to 134 ft.
180 perforations from 148 ft. to 163 ft.
264 perforations from 172 ft. to 194 ft.

(7) SCREENS:

Well screen installed? Yes No

Manufacturer's Name
Type JUL 2 2021 Model No.
Diam. Slot size Set from ft. to ft.
Diam. Slot size Set from ft. to ft.

WELL TESTS:

Drawdown is amount water level is lowered below static level

Was a pump test made? Yes No If yes, by whom? WELL DRILLER
Yield: 1029 gal./min. with 66 ft. drawdown after 3 hrs.
" 1514 " " 81.5 " " 6 "
" " " " " "
Bailer test gal./min. with ft. drawdown after hrs.
Artesian flow NONE g.p.m.
Temperature of water 54°F Depth artesian flow encountered ft.

(9) CONSTRUCTION:

Well seal—Material used CONCRETE GROUT
Well sealed from land surface to 22 ft.
Diameter of well bore to bottom of seal 20 in.
Diameter of well bore below seal 16 in.
Number of sacks of cement used in well seal 2 1/2 yds.
How was cement grout placed? SLURRY

Was a drive shoe used? Yes No Plugs Size: location ft.
Did any strata contain unusable water? Yes No
Type of water? depth of strata
Method of sealing strata off
Was well gravel packed? Yes No Size of gravel:
Gravel placed from ft. to ft.

(10) LOCATION OF WELL:

County HARNEY Driller's well number
3520'S 20'S 30'S Section 22 T. 39S R. 35E W.M.
Bearing and distance from section or subdivision corner

(11) WATER LEVEL: Completed well.

Depth at which water was first found 30 ft.
Static level 28 ft. below land surface. Date 7-10
Artesian pressure NONE lbs. per square inch. Date

(12) WELL LOG:

Diameter of well below casing

Depth drilled 201 ft. Depth of completed well 201 ft.

Formation: Describe color, texture, grain size and structure of materials; and show thickness and nature of each stratum and aquifer penetrated, with at least one entry for each change of formation. Report each change in position of Static Water Level and indicate principal water-bearing strata.

MATERIAL	From	To	SWL
TOPSOIL	0	2	
BROWN CLAY/FINE SAND	2	19	
BLUE CLAY	19	28	
FINE BLACK SAND/MED GRAVEL	28	61	28
BROWN CLAY/COARSE SAND	61	68	"
COARSE BROWN GRAVEL	68	76	24
BROWN CLAY/COARSE BROWN SAND	76	88	"
COARSE BROWN SAND/MED GRAVEL	88	102	"
BROWN CLAY/COARSE BLACK SAND	102	104	"
COARSE BROWN GRAVEL	104	116	"
MED BROWN GRAVEL	116	134	"
GREEN CLAY	134	141	"
BROWN CLAY	141	148	"
BROWN CLAY/MED BLACK SAND	148	153	"
MED BROWN SAND	153	157	"
MED BLACK GRAVEL/COARSE SAND	157	163	"
BLUE-GREEN CLAY	163	172	"
COARSE BLACK SAND	172	201	6'

Work started 7-9 19 79 Completed 8-17 19 79

Date well drilling machine moved off of well 8-28 19 79

Drilling Machine Operator's Certification:

This well was constructed under my direct supervision. Materials used and information reported above are true to my best knowledge and belief.

[Signed] John V. Oette Date AUG 29, 19 79
(Drilling Machine Operator)

Drilling Machine Operator's License No. 1331

Water Well Contractor's Certification:

This well was drilled under my jurisdiction and this report is true to the best of my knowledge and belief.

Name ROSSBERG & SON IRRIGATION
(Person, firm or corporation) (Type or print)

Address GRANE ORE

[Signed] John W. Roschard
(Water Well Contractor)

Contractor's License No. 272 Date AUG 28

NOTICE TO WATER WELL CONTRACTOR
The original and first copy of this report
are to be filed with the

9-8586
NC

5

RECEIVED

TC3

WATER WELL REPORT

WATER RESOURCES DEPARTMENT.
SALEM, OREGON 97310
within 30 days from the date
of well completion.

STATE OF OREGON APR 24 1978

State Well No. 398/35E-23ac

(Please type or print)

(Do not write above this line)

WATER RESOURCES DEPT.
SALEM, OREGON

(1) OWNER:

Name Wallace L. Coleman
Address Fields Oregon

(2) TYPE OF WORK (check):

New Well Deepening Reconditioning Abandon
If abandonment, describe material and procedure in Item 12.

(3) TYPE OF WELL:

Rotary Driven
Cable Jetted
Dug Bored

(4) PROPOSED USE (check):

Domestic Industrial Municipal
Irrigation Test Well Other

(5) CASING INSTALLED:

Threaded Welded
110" Diam. from 0 ft. to 296 ft. Gage 025
" Diam. from _____ ft. to _____ ft. Gage _____
" Diam. from _____ ft. to _____ ft. Gage _____

(6) PERFORATIONS:

Perforated? Yes No.

Type of perforator used

Size of perforations 3/32 in. by 2 in.
60#/Ft perforations from 96 ft. to 286 ft.
perforations from _____ ft. to _____ ft.
perforations from _____ ft. to _____ ft.

(7) SCREENS:

Well screen installed? Yes No

Manufacturer's Name _____
Type _____ Model No. _____
Diam. _____ Slot size _____ Set from _____ ft. to _____ ft.
Diam. _____ Slot size _____ Set from _____ ft. to _____ ft.

(8) WELL TESTS:

Drawdown is amount water level is lowered below static level

Was a pump test made? Yes No If yes, by whom? owner
Yield 2950 gal./min. with 115 ft. drawdown after _____ hrs.
" " " " " "
" " " " " "
Bailer test gal./min. with _____ ft. drawdown after _____ hrs.
Artesian flow g.p.m. _____
Temperature of water _____ Depth artesian flow encountered _____ ft.

(9) CONSTRUCTION:

Well seal—Material used Concrete
Well sealed from land surface to 20 ft.
Diameter of well bore to bottom of seal 20 in.
Diameter of well bore below seal 20 in.
Number of sacks of cement used in well seal 9 sacks
How was cement grout placed? Concrete mix Truck

Was a drive shoe used? Yes No Plugs _____ Size: location _____ ft.
Did any strata contain unusable water? Yes No
Type of water? _____ depth of strata _____
Method of sealing strata off _____
Was well gravel packed? Yes No Size of gravel: 3/4-1/4
Gravel placed from 20 ft. to 296 ft.

(10) LOCATION OF WELL:

County HARNEY Driller's well number _____
SW 1/4 NE 1/4 Section 23 T. 39S R. 35E W.M.
Bearing and distance from section or subdivision corner
2620 S 2805 E From NW Cor Sec 23

(11) WATER LEVEL: Completed well.

Depth at which water was first found 25 ft.
Static level 23 ft. below land surface. Date 3-28-78
Artesian pressure _____ lbs. per square inch. Date _____

(12) WELL LOG:

Diameter of well below casing _____

Depth drilled 296 ft. Depth of completed well 296 ft.

Formation: Describe color, texture, grain size and structure of materials; and show thickness and nature of each stratum and aquifer penetrated, with at least one entry for each change of formation. Report each change in position of Static Water Level and indicate principal water-bearing strata.

MATERIAL	From	To	SWL
Top Soil & Sand	0	10	
Sand and Gravel mixed	10	70	23
Gravel & Blue Brown Clay	70	100	
Gravel & Blue Clay	100	140	
Sand and Gravel	140	180	
Sand & Gravel Blue Clay	180	200	
Sand & Gravel Clay	200	260	
Sand & Brown Gravel	260	296	

RECEIVED

JUL 29 2021

OWRD

Work started 3-20 1978 Completed 19
Date well drilling machine moved off of well 3-28 1978

Drilling Machine Operator's Certification:

This well was constructed under my direct supervision. Materials used and information reported above are true to my best knowledge and belief.
[Signed] Wallace L. Coleman Date 4-19 1978
(Drilling Machine Operator)

Drilling Machine Operator's License No. _____

Water Well Contractor's Certification:

This well was drilled under my jurisdiction and this report is true to the best of my knowledge and belief.

Name _____ (Person, firm or corporation) (Type or print)
Address _____
[Signed] Wallace L. Coleman (Water Well Contractor)
Contractor's License No. 19784 Date 4-19 1978

RECEIVED
 JUN 27 WATER WELL REPORT
 STATE ENGINEER OF OREGON
 (Please type or print)

NOTICE TO WATER WELL CONTRACTOR
 The original and first copy of this report are to be filed with the STATE ENGINEER, SALEM, OREGON 97310 within 30 days from the date of well completion.

State Well No. 39/36-31 M
 State Permit No. _____

(1) OWNER:
 Name Mrs J.E. CALTERWOOD
 Address ANDREWS ORE

(2) LOCATION OF WELL:
 County HARNEY Driller's well number _____
NW 1/4 SW 1/4 Section 31 T. 39S R. 36E W.M.
 Bearing and distance from section or subdivision corner
50' West East of West line and 50' So of north line

(3) TYPE OF WORK (check):
 New Well Deepening Reconditioning Abandon
 Abandonment, describe material and procedure in Item 12.

(4) PROPOSED USE (check): Domestic Industrial Municipal Irrigation Test Well Other
(5) TYPE OF WELL: Rotary Driven Cable Jetted Dug Bored

(6) CASING INSTALLED: Threaded Welded
12" Diam. from 0 ft. to 85 ft. Gage 1/4"
10" Diam. from 85 ft. to 175 ft. Gage 1/4"
 _____ " Diam. from _____ ft. to _____ ft. Gage _____

(7) PERFORATIONS: Perforated? Yes No
 Type of perforator used TORCH CUT
 Size of perforations 3/16 in. by 4 in.
1,600 perforations from 45 ft. to 175 ft.
 _____ perforations from _____ ft. to _____ ft.
 _____ perforations from _____ ft. to _____ ft.
 _____ perforations from _____ ft. to _____ ft.

(8) SCREENS: Well screen installed? Yes No
 Manufacturer's Name _____
 Type _____ Model No. _____
 _____ Slot size _____ Set from _____ ft. to _____ ft.
 _____ Diam. Slot size _____ Set from _____ ft. to _____ ft.

(9) CONSTRUCTION:
 Well seal—Material used in seal PULLED BENTONITE
 Depth of seal 20 ft. Was a packer used? NO
 Diameter of well bore to bottom of seal 18 in.
 Were any loose strata cemented off? Yes No Depth _____
 Was a drive shoe used? Yes No
 Was well gravel packed? Yes No Size of gravel: 3/4 MINES
 Gravel placed from 0 ft. to 208 ft.
 Did any strata contain unusuable water? Yes No
 Type of water? _____ depth of strata _____
 Method of sealing strata off _____

(10) WATER LEVELS:
 Static level 6 ft. below land surface Date JUNE 24, 66
 Artesian pressure _____ lbs. per square inch Date _____

(11) WELL TESTS: Drawdown is amount water level is lowered below static level
 Was a pump test made? Yes No If yes, by whom?
 Yield: _____ gal./min. with _____ ft. drawdown after _____ hrs.
 " " " " " "
 " " " " " "
 " " " " " "
 " " " " " "
 Bailor test 30 gal./min. with 1 ft. drawdown after 3 hrs.
 Artesian flow _____ g.p.m. Date _____
 Temperature of water Cold Was a chemical analysis made? Yes No

(12) WELL LOG: Diameter of well below casing 18"
 Depth drilled 208 ft. Depth of completed well 145 ft.
 Formation: Describe by color, character, size of material and structure, and show thickness of aquifers and the kind and nature of the material in each stratum penetrated, with at least one entry for each change of formation.

MATERIAL	FROM	TO
TOP SOIL	0	7
SAND FINE	7	13
BT CLAY	13	22
GRAVEL MED	22	29
CLAY BT	29	37
GRAVEL MED	37	51
CLAY BT	51	58
GRAVEL COURSE	58	72
CLAY BT	72	85
GRAVEL COURSE	85	114
CLAY BT	114	121
GRAVEL COURSE	121	178
BT CLAY	178	141
GRAVEL COURSE	141	208

RECEIVED
 JUL 29 2021
 OWRD

Work started JUNE 20 1966. Completed JUNE 24 1966
 Date well drilling machine moved off of well JUNE 25 1966

(13) PUMP:
 Manufacturer's Name _____
 Type: _____ H.P. _____
Water Well Contractor's Certification:
 This well was drilled under my jurisdiction and this report is true to the best of my knowledge and belief.
 NAME MCGUIRE DRILLING CO
 (Person, firm or corporation) (Type or print)
 Address PA BOX 157 F PAYETTE IDA
 Drilling Machine Operator's License No. 81
 [Signed] J. G. McGuire
 (Water Well Contractor)
 Contractor's License No. 383 Date JUNE 25, 1966

HARRISON WELLS

RECEIVED

NOTICE TO WATER WELL CONTRACTOR
The original and first copy of this report are to be filed with the STATE ENGINEER, SALEM, OREGON 97310 within 30 days from the date of well completion.

WATER WELL REPORT

STATE OF OREGON (Please type or print)

1806
G-4409
G-4410

State Well No.

39/35-25

State Permit No.

(1) OWNER: FRANK +

Name DON ORLANDO Trout Creek Ranch
Address ANDREWS OREGON

(2) LOCATION OF WELL:

County HARNEY Driller's well number
SW 1/4 NE 1/4 Section 25 T. 39S R. 35E W.M.
Bearing and distance from section or subdivision corner
IN NE Corner of section SW 1/4 of NE 1/4 of sec. 25

(3) TYPE OF WORK (check):

New Well [x] Deepening [] Reconditioning [] Abandon []

(4) PROPOSED USE (check):

Domestic [] Industrial [] Municipal []
Irrigation [x] Test Well [] Other []

(5) TYPE OF WELL:

Rotary [x] Driven []
Cable [] Jetted []
Dug [] Bored []

(6) CASING INSTALLED:

Threaded [] Welded [x]
1 1/2" Diam. from 0 ft. to 400 ft. Gage 1/4"

(7) PERFORATIONS:

Perforated? [x] Yes [] No
Type of perforator used MILL CUT
Size of perforations 3/16 in. by 3 in.
9280 perforations from 100 ft. to 290 ft.

(8) SCREENS:

Well screen installed? [] Yes [x] No
Manufacturer's Name
Model No.
Slot size Set from ft. to ft.
Diam. Slot size Set from ft. to ft.

(9) CONSTRUCTION:

Well seal—Material used in seal PUDDLED BENTONITE
Depth of seal 20 ft. Was a packer used? NO
Diameter of well bore to bottom of seal 30 in.
Were any loose strata cemented off? [] Yes [x] No Depth
Was a drive shoe used? [] Yes [x] No
Was well gravel packed? [x] Yes [] No Size of gravel: 3/4 MINUS
Gravel placed from 0 ft. to 400 ft.
Did any strata contain unusable water? [] Yes [x] No
Type of water? depth of strata
Method of sealing strata off

(10) WATER LEVELS:

Static level 10 ft. below land surface Date 6-14-66
Artesian pressure lbs. per square inch Date

(11) WELL TESTS:

Drawdown is amount water level is lowered below static level
Was a pump test made? [x] Yes [] No If yes, by whom? MCGUIRE DRILLING
Yield: 2000 gal./min. with 90 ft. drawdown after 24 hrs.
Baller test NONE gal./min. with ft. drawdown after hrs.
Artesian flow NONE g.p.m. Date
Temperature of water COLD Was a chemical analysis made? [] Yes [x] No

(12) WELL LOG:

Diameter of well below casing
Depth drilled 400 ft. Depth of completed well 400 ft.
Formation: Describe by color, character, size of material and structure, and show thickness of aquifers and the kind and nature of the material in each stratum penetrated, with at least one entry for each change of formation.

Table with columns: MATERIAL, FROM, TO. Rows include TOP SOIL, GRAVEL MED, CLAY BF, GRAVEL MED, CLAY BF, GRAVEL MED, CLAY BF, SAND & GRAVEL, CLAY BF, GRAVEL MED, CLAY BF, GRAVEL MED, CLAY BF, GRAVEL, CLAY BF.

3/8" X 30" X 20' Conductor casing installed at top 20' sealed with bentonite
Work started MAY 28 1966. Completed JUNE 14 1966
Date well drilling machine moved off of well JUNE 15 1966

(13) PUMP:

Manufacturer's Name SACUZZI
Type: TURBINE HP. 75

Water Well Contractor's Certification:
This well was drilled under my jurisdiction and this report is true to the best of my knowledge and belief.
NAME MCGUIRE DRILLING Co
Address P.O. BOX 1516 LAYETTE IDA
Drilling Machine Operator's License No. 81
[Signed] J. L. McGuire (Water Well Contractor)
Contractor's License No. 382 Date June 14, 1966

HARN 1806

For Official Use Only by The Oregon Water Resources Department:

Received Date: _____ County Well Log ID # Harn 1806 Well Identification Tag # L94722

APPLICATION FOR WELL IDENTIFICATION TAG

LANDOWNER INFORMATION

Name: Stafford Ranches

Mailing Address: 4411 NW Elliott Lane

City: Prineville State: OR Zip: 97754

Return Well Tag to (if different than mailing address): _____

WELL LOCATION INFORMATION

County: Harney Township: 39 North or South (circle one) Range: 35 East or West (circle one)
Section: 25 NW 1/4 SE 1/4 Tax Lot #: _____

Street Address of Well (if different than mailing address): Whitehorse Ranch Road
(south Harney county)

WELL INFORMATION (Do Not Complete If Well Report is Attached)

Type of Well (i.e. domestic, irrigation, etc): Irrigation Date Well Constructed: 6-14-66

Well Constructor/Company: McGuire Drilling Co.

Well Depth (in feet): 400 Diameter of Well Casing (in inches): 16

Landowner Who Had Well Constructed or Previous Owner at the Time Well was Constructed (if known):

Frank & Don Orlando

RECEIVED

JUL 29 2021

OWRD

Other Information: _____

TAGGED BY JR JOHNSON, DIST ID

Return to: Oregon Water Resources Department, ~~Forest Hall~~, 725 Summer St. NE, Suite A, Salem, OR 97301-1271, (503) 986-0854 or fax to 503-986-0902

App for tag

13784