

# Application for Permanent Water Right Transfer

## Part 1 of 5 – Minimum Requirements Checklist



**Oregon Water Resources Department**  
 725 Summer Street NE, Suite A  
 Salem, Oregon 97301-1266  
 (503) 986-0900  
 www.oregon.gov/OWRD

**This transfer application will be returned if Parts 1 through 5 and all required attachments are not completed and included.**  
 For questions, please call (503) 986-0900, and ask for Transfer Section.

**Check all items included with this application. (N/A = Not Applicable)**

RECEIVED

AUG 20 2021

OWRD

- Part 1 – Completed Minimum Requirements Checklist.
- Part 2 – Completed Transfer Application Map Checklist.
- Part 3 – Application Fee, payable by check to the Oregon Water Resources Department, and completed Fee Worksheet, page 3. Try the new online fee calculator at: [http://apps.wrd.state.or.us/apps/misc/wrd\\_fee\\_calculator](http://apps.wrd.state.or.us/apps/misc/wrd_fee_calculator). If you have questions, call Customer Service at (503) 986-0801.
- Part 4 – Completed Applicant Information and Signature.
- Part 5 – Information about Water Rights to be Transferred: **How many water rights are to be transferred? 1 List them here: 42665**  
 Please include a separate Part 5 for each water right. (See instructions on page 6)

**Attachments:**

- Completed Transfer Application Map.
- Completed Evidence of Use Affidavit and supporting documentation.
- N/A Affidavit(s) of Consent from Landowner(s) (if the applicant does not own the land the water right is on.)
- N/A Supplemental Form D – For water rights served by or issued in the name of an irrigation district. Complete when the transfer applicant is not the irrigation district.
- N/A Oregon Water Resources Department’s Land Use Information Form with approval and signature (or signed land use form receipt stub) from each local land use authority in which water is to be diverted, conveyed, and/or used. Not required if water is to be diverted, conveyed, and/or used only on federal lands or if **all** of the following apply: a) a change in place of use only, b) no structural changes, c) the use of water is for irrigation only, and d) the use is located within an irrigation district or an exclusive farm use zone.
- N/A Water Well Report/Well Log for changes in point(s) of appropriation (well(s)) or additional point(s) of appropriation.
- N/A Geologist Report for a change from a surface water point of diversion to a ground water point of appropriation (well), if the proposed well is more than 500’ from the surface water source and more than 1000’ upstream or downstream from the point of diversion. See OAR 690-380-2130 for requirements and applicability.

**(For Staff Use Only)**

**WE ARE RETURNING YOUR APPLICATION FOR THE FOLLOWING REASON(S):**

___ Application fee not enclosed/insufficient	___ Map not included or incomplete
___ Land Use Form not enclosed or incomplete	___ Evidence of Use Form not enclosed or incomplete
___ Additional signature(s) required	___ Part ___ is incomplete

Other/Explanation \_\_\_\_\_

Staff: \_\_\_\_\_ 503-986-0 \_\_\_\_\_ Date: \_\_\_/\_\_\_/\_\_\_

13800

## Part 2 of 5 – Transfer Application Map

Your transfer application will be returned if any of the map requirements listed below are not met.

Please be sure that the transfer application map you submit includes all the required items and matches the existing water right map. Check all boxes that apply.



- N/A Certified Water Right Examiner (CWRE) Stamp and Original Signature. For a list of CWREs, see [http://apps.wrd.state.or.us/apps/wr/cwre\\_license\\_view/](http://apps.wrd.state.or.us/apps/wr/cwre_license_view/). CWRE stamp and signature are not required for substitutions.
- N/A If **more than three** water rights are involved, separate maps are needed for each water right.
- Permanent quality printed with dark ink on good quality paper.
- The size of the map can be 8½ x 11 inches, 8½ x 14 inches, 11 x 17 inches, or up to 30 x 30 inches. For 30 x 30 inch maps, one extra copy is required.
- A north arrow, a legend, and scale.
- The scale of the map must be: 1 inch = 400 feet, 1 inch = 1,320 feet, the scale of the Final Proof/Claim of Beneficial Use Map (the map used when the permit was certificated), the scale of the county assessor map if the scale is not smaller than 1 inch = 1,320 feet, or a scale that has been pre-approved by the Department.
- Township, Range, Section, ¼ ¼, DLC, Government Lot, and other recognized public land survey lines.
- Tax lot boundaries (property lines) are required. Tax lot numbers are recommended.
- Major physical features including rivers and creeks showing direction of flow, lakes and reservoirs, roads, and railroads.
- Major water delivery system features from the point(s) of diversion/appropriation such as main pipelines, canals, and ditches.
- Existing place of use that includes separate hachuring for each water right, priority date, and use including number of acres in each quarter-quarter section, government lot, or in each quarter-quarter section as projected within government lots, donation land claims, or other recognized public land survey subdivisions. If less than the entirety of the water right is being changed, a separate hachuring is needed for lands left unchanged.
- N/A Proposed place of use that includes separate hachuring for each water right, priority date, and use including number of acres in each quarter-quarter section, government lot, or in each quarter-quarter section as projected within government lots, donation land claims, or other recognized public land survey subdivisions.
- Existing point(s) of diversion or well(s) with distance and bearing or coordinates from a recognized survey corner. This information can be found in your water right certificate or permit.
- N/A If you are proposing a change in point(s) of diversion or well(s), show the proposed location and label it clearly with distance and bearing or coordinates. If GPS coordinates are used, latitude-longitude coordinates may be expressed as either degrees-minutes-seconds with at least one digit after the decimal (example – 42°32'15.5") or degrees-decimal with five or more digits after the decimal (example – 42.53764°).

RECEIVED  
AUG 20 2021

OWRD

13800

Part 3 of 5 – Fee Worksheet

FEE WORKSHEET for PERMANENT TRANSFER (except Substitution)			
1	Base Fee (includes one type of change to one water right for up to 1 cfs)	1	\$1,360
Types of change proposed: <input checked="" type="checkbox"/> Place of Use <input checked="" type="checkbox"/> Character of Use <input checked="" type="checkbox"/> Point of Diversion/Appropriation Number of above boxes checked = <u>3</u> (2a) Subtract 1 from the number in line 2a = <u>2</u> (2b) If only one change, this will be 0		 	
2	Multiply line 2b by \$1090 and enter » » » » » » » » » » » » » » » » » » » » » »	2	\$2,180
Number of water rights included in transfer <u>1</u> (3a) Subtract 1 from the number in 3a above: <u>0</u> (3b) If only one water right this will be 0			
3	Multiply line 3b by \$610 and enter » » » » » » » » » » » » » » » » » » » » » »	3	0
Do you propose to add or change a well, or change from a surface water POD to a well? <input type="checkbox"/> No: enter 0 <input checked="" type="checkbox"/> Yes: enter \$480 for the 1 <sup>st</sup> well to be added or changed <u>\$480</u> (4a)  Do you propose to add or change additional wells? <input type="checkbox"/> No: enter 0 <input checked="" type="checkbox"/> Yes: multiply the number of additional wells by \$410 <u>\$820</u> (4b)			
4	Add line 4a to line 4b and enter » » » » » » » » » » » » » » » » » » » » » »	4	\$1,300
Do you propose to change the place of use or character of use? <input type="checkbox"/> No: enter 0 on line 5 <input checked="" type="checkbox"/> Yes: enter the cfs for the portions of the rights to be transferred (see below*): <u>0.164</u> (5a) Subtract 1.0 from the number in 5a above: <u>-0.836</u> (5b) If 5b is 0 or less, enter 0 on line 5 » » » » » » » » » » » » » » » » » » » » » » If 5b is greater than 0, round up to the nearest whole number: _____ (5c) and multiply 5c by \$410, then enter on line 5 » » » » » » » » » » » » » » » » » » » » » »			
5		5	0
6	Add entries on lines 1 through 5 above » » » » » » » » » » Subtotal:	6	\$4,840
Is this transfer: <input type="checkbox"/> necessary to complete a project funded by the Oregon Watershed Enhancement Board (OWEB) under ORS 541.932? <input type="checkbox"/> endorsed in writing by ODFW as a change that will result in a net benefit to fish and wildlife habitat?  If one or more boxes is checked, multiply line 6 by 0.5 and enter on line 7 »			
7	If no box is applicable, enter 0 on line 7 » » » » » » » » » » » » » » » » » » » » » »	7	0
8	Subtract line 7 from line 6 » » » » » » » » » » » » » » » » » » » » » » <b>Transfer Fee:</b>	8	<b>\$4,840</b>

\*Example for Line 5a calculation to transfer 45.0 acres of Primary Certificate 12345 (total 1.25 cfs for 100 acres) and 45.0 acres of Supplemental Certificate 87654 (1/80 cfs per acre) on the same land:

- For irrigation calculate cfs for each water right involved as follows:
  - Divide total authorized cfs by total acres in the water right (for C12345, 1.25 cfs ÷ 100 ac); then multiply by the number of acres to be transferred to get the transfer cfs (x 45 ac = 0.56 cfs).
  - If the water right certificate does not list total cfs, but identifies the allowable use as 1/40 or 1/80 of a cfs per acre; multiply number of acres proposed for change by either 0.025 (1/40) or 0.0125 (1/80). (For C87654, 45.0 ac x 0.0125 cfs/ac = 0.56 cfs)
- Add cfs for the portions of water rights on all the land included in the transfer; however **do not count cfs for supplemental rights on acreage for which you have already calculated the cfs fee for the primary right on the same land.** The fee should be assessed only once for each “on the ground” acre included in the transfer. (In this example, blank 5a would be only 0.56 cfs, since both rights serve the same 45.0 acres. Blank 5b would be 0 and Line 5 would then also become 0).

FEE WORKSHEET for SUBSTITUTION			
1	Base Fee (includes change to one well)	1	\$990.00
Number of wells included in substitution _____ (2a) Subtract 1 from the number in 2a above: _____ (2b) If only one well this will be 0			
2	Multiply line 2b by \$480 and enter » » » » » » » » » » » » » » » » » » » » » »	2	
3	Add entries on lines 1 through 2 above » » » » » » <b>Fee for Substitution:</b>	3	NA

**Part 4 of 5 – Applicant Information and Signature**

RECEIVED

APPLICANT/BUSINESS NAME <b>Stephen S. Recla and Robert J. Recla</b>		PHONE NO. <sup>(541)</sup> <b>212-9077</b> <del>(541) 473-5127</del> (Stephen Recla)	ADDITIONAL CONTACT NO. <b>AUG 20 2021</b>
ADDRESS <b>3550 Recla Drive</b>		FAX NO.	
CITY <b>Vale</b>	STATE <b>OR</b>	ZIP <b>97918</b>	E-MAIL <b>reclastephen@gmail.com</b>
BY PROVIDING AN E-MAIL ADDRESS, CONSENT IS GIVEN TO RECEIVE ALL CORRESPONDENCE FROM THE DEPARTMENT ELECTRONICALLY. COPIES OF THE FINAL ORDER DOCUMENTS WILL ALSO BE MAILED.			

**Agent Information** – The agent is authorized to represent the applicant in all matters relating to this application.

AGENT/BUSINESS NAME <b>Elizabeth Howard Schwabe, Williamson &amp; Wyatt</b>		PHONE NO. <b>(503) 796-2093</b>	ADDITIONAL CONTACT NO.
ADDRESS <b>1211 SW 5<sup>TH</sup> AVENUE, SUITE 1200</b>		FAX NO.	
CITY <b>PORTLAND</b>	STATE <b>OR</b>	ZIP <b>97204</b>	E-MAIL <b>ehoward@schwabe.com</b>
BY PROVIDING AN E-MAIL ADDRESS, CONSENT IS GIVEN TO RECEIVE ALL CORRESPONDENCE FROM THE DEPARTMENT ELECTRONICALLY. COPIES OF THE FINAL ORDER DOCUMENTS WILL ALSO BE MAILED.			

Explain in your own words what you propose to accomplish with this transfer application, and why:  
We are requesting authorization to transfer 13.1 acres of irrigation water rights to agriculture use for a dairy and to add up to 3 new points of appropriation.

If you need additional space, continue on a separate piece of paper and attach to the application as "Attachment 1".

**Check One Box**

- By signing this application, I understand that, upon receipt of the draft preliminary determination and prior to Department approval of the transfer, I will be required to provide landownership information and evidence that I am authorized to pursue the transfer as identified in OAR 690-380-4010(5); **OR**
- I affirm the applicant is a municipality as defined in ORS 540.510(3)(b) and that the right is in the name of the municipality or a predecessor; **OR**
- I affirm the applicant is an entity with the authority to condemn property and is acquiring by condemnation the property to which the water right proposed for transfer is appurtenant and have supporting documentation.

**By my signature below, I confirm that I understand:**

- Prior to Department approval of the transfer application, I may be required to submit payment to the Department for publication of a notice in a newspaper with general circulation in the area where the water right is located, once per week for two consecutive weeks. If more than one qualifying newspaper is available, I suggest publishing the notice in the following newspaper: The Malheur Enterprise.
- Amendments to the application may only be made in response to the Department's Draft Preliminary Determination (DPD). The applicant will have a period of at least 30 days to amend the application to address any issues identified by the Department in the DPD, or to withdraw the application. Note that amendments may be subject to additional fees, pursuant to ORS 536.050.
- Failure to complete an approved change in place of use and/or change in character of use, will result in loss of the water right (OAR 690-380-6010).

**I (we) affirm that the information contained in this application is true and accurate.**

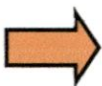

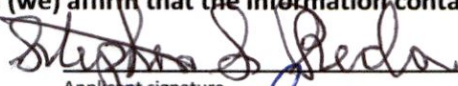
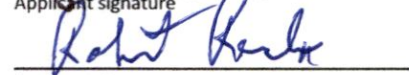
	<b>Stephen S. Recla, Landowner</b>	<b>8-12-21</b>
Applicant signature	Print Name (and Title if applicable)	Date
	<b>Robert J. Recla, Landowner</b>	<b>8-12-21</b>
Applicant signature	Print Name (and Title if applicable)	Date

13800 - 111

Is the applicant the sole owner of the land on which the water right, or portion thereof, proposed for transfer is located?  Yes  No *If NO, include signatures of all deeded landowners (and mailing and/or e-mail addresses if different than the applicant's) or attach affidavits of consent (and mailing and/or e-mail addresses) from all landowners or individuals/entities to which the water right(s) were conveyed.*

Check the following boxes that apply:

- The applicant is responsible for completion of change(s). Notices and correspondence should continue to be sent to the applicant.
- The receiving landowner will be responsible for completing the proposed change(s) after the final order is issued. Copies of notices and correspondence should be sent to this landowner.
- Both the receiving landowner and applicant will be responsible for completion of change(s). Copies of notices and correspondence should be sent to this landowner and the applicant.

At this time, are the lands in this transfer application in the process of being sold?  Yes  No

If YES, and you know who the new landowner will be, please complete the receiving landowner information table below. If you do not know who the new landowner will be, then a request for assignment will have to be filed for at a later date.

If a property sells, the certificated water right(s) located on the land belong to the new owner, unless a sale agreement or other document states otherwise. For more information see:

[https://www.oregon.gov/owrd/WRDFormsPDF/Transfer\\_Property\\_Transactions.pdf](https://www.oregon.gov/owrd/WRDFormsPDF/Transfer_Property_Transactions.pdf)

RECEIVING LANDOWNER NAME <b>WESTERN VALLEY FARMS LLC ATTN: STEVEN BOON</b>			PHONE NO. <b>(360) 661-1316</b>	ADDITIONAL CONTACT NO.
ADDRESS <b>20616 Bulson Road</b>				FAX NO.
CITY <b>Mount Vernon</b>	STATE <b>WA</b>	ZIP <b>98274</b>	E-MAIL <b>wvfsteve@gmail.com</b>	<b>RECEIVED</b>  AUG 20 2021

Describe any special ownership circumstances here: \_\_\_\_\_

Check here if any of the water rights proposed for transfer are or will be located within or served by an irrigation or other water district. (**Tip: Complete and attach Supplemental Form D.**)

IRRIGATION DISTRICT NAME <b>WARMSPRINGS IRRIGATION DISTRICT</b>	ADDRESS <b>334 Main Street N</b>		
CITY <b>Vale</b>	STATE <b>OR</b>	ZIP <b>97918</b>	

Check here if water for any of the rights supplied under a water service agreement or other contract for stored water with a federal agency or other entity.

ENTITY NAME <b>NA</b>	ADDRESS		
CITY	STATE	ZIP	

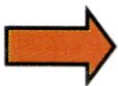

To meet State Land Use Consistency Requirements, you must list all county, city, municipal corporation, or tribal governments within whose jurisdiction water will be diverted, conveyed or used.

ENTITY NAME <b>Malheur County</b>	ADDRESS <b>251 B Street West #12</b>		
CITY <b>Vale</b>	STATE <b>OR</b>	ZIP <b>97918</b>	

ENTITY NAME	ADDRESS	<b>13800</b>
-------------	---------	--------------

CITY	STATE	ZIP

**RECEIVED**

**AUG 20 2021**

**OWRD**

**13800**

AUG 20 2021

**Part 5 of 5 – Water Right Information**

Please use a separate Part 5 for each water right being changed. See instructions on page 6, to copy and paste additional Part 5s, or to add additional rows to tables within the form.

OWRD

**CERTIFICATE # 42665**

**Description of Water Delivery System**

System capacity: **At least 1.70 cubic feet per second (based on 0.78 cfs for Well 1 and 0.92 cfs for the Well 2 booster pump) (cfs) OR**  
 \_\_\_\_\_ gallons per minute (gpm)

Describe the current water delivery system or the system that was in place at some time within the last five years. Include information on the pumps, canals, pipelines, and sprinklers used to divert, convey, and apply the water at the authorized place of use. **Two wells are used to appropriate groundwater to operate sprinklers and a portion of a pivot and to flood irrigate.**

**Well 1 has a 25-hp submersible pump. The well was recently tested and yielded 350 gpm (0.78 cfs).**

**Well 2 had a 15-hp centrifugal pump and a 20-hp booster pump. The online calculator available to CWREs indicates the theoretical capacity of the 15-hp pump in the well is 1.16 cfs (approximately 520 gpm), assuming an operating pressure of 20 psi and a pumping lift of 35 feet. The theoretical capacity of the 20-hp booster pump is 0.92 cfs (approximately 413 gpm), assuming an operating pressure of 60 psi.**

**There are three wheel lines that each have 33 nozzles that deliver 5 gpm/nozzle, for a total of 495 gpm (1.1 cfs). The pivot is rated for 950 gpm (2.1 cfs). The main concrete-lined ditch for flood irrigation is 46 inches wide at the top, 10.5 inches wide at the bottom and 18-inches deep. The Department’s online calculators available to CWREs indicates the ditch capacity would be 4.6 cfs, assuming a fall of 6 inches per 1,000 feet.**

**Table 1. Location of Authorized and Proposed Point(s) of Diversion (POD) or Appropriation (POA)**

(Note: If the POD/POA name is not specified on the certificate, assign it a name or number here.)

POD/POA Name or Number	Is this POD/POA Authorized on the Certificate or is it Proposed?	If POA, OWRD Well Log ID# (or Well ID Tag # L-___)	Twp	Rng	Sec	¼	¼	Tax Lot, DLC or Gov't Lot	Measured Distances (from a recognized survey corner)
Well 1	<input checked="" type="checkbox"/> Authorized <input type="checkbox"/> Proposed	MALH 1817	19 S	44 E	11	NW	SW	1100	1380 ft N and 60 ft E from SW corner, Section 11
Well 2	<input checked="" type="checkbox"/> Authorized <input type="checkbox"/> Proposed	MALH 1816	19 S	44 E	11	SW	SW	1200	900 ft N and 870 ft E from SW corner, Section 11
Well 3	<input type="checkbox"/> Authorized <input checked="" type="checkbox"/> Proposed	MALH 2821 AND MALH 51499	19 S	44 E	10	NW	SW	1100	2450 ft N and 200 ft E from SW corner, Section 10
Well 4	<input type="checkbox"/> Authorized <input checked="" type="checkbox"/> Proposed	MALH 1812	19 S	44 E	10	NW	SW	1100	3320 ft N and 40 ft E from SW corner, Section 10
Well 5	<input type="checkbox"/> Authorized <input checked="" type="checkbox"/> Proposed	--	19 S	44 E	10	NW	SE	1200	1340 ft N and 2470 ft W from SE corner, section 10

**Check all type(s) of change(s) proposed below (change “CODES” are provided in parentheses):**

- |                                                                           |                                                                   |
|---------------------------------------------------------------------------|-------------------------------------------------------------------|
| <input checked="" type="checkbox"/> Place of Use (POU)                    | <input type="checkbox"/> Supplemental Use to Primary Use (S to P) |
| <input checked="" type="checkbox"/> Character of Use (USE)                | <input type="checkbox"/> Point of Appropriation/Well (POA)        |
| <input type="checkbox"/> Point of Diversion (POD)                         | <input type="checkbox"/> Additional Point of Appropriation (APOA) |
| <input checked="" type="checkbox"/> Additional Point of Diversion (APOD)  | <input type="checkbox"/> Substitution (SUB)                       |
| <input type="checkbox"/> Surface Water POD to Ground Water<br>POA (SW/GW) | <input type="checkbox"/> Government Action POD (GOV)              |

**Will all of the proposed changes affect the entire water right?**

- Yes Complete only the Proposed (“to” or “on” lands) section of Table 2 on the next page. Use the “CODES” listed above to describe the proposed changes.
- No Complete all of Table 2 to describe the portion of the water right to be changed.

RECEIVED  
AUG 20 2021  
OWRD

13800



Please use and attach additional pages of Table 2 as needed.  
See page 6 for instructions.

Do you have questions about how to fill-out the tables?  
Contact the Department at 503-986-0900 and ask for Transfer Staff.

**Table 2. Description of Changes to Water Right Certificate # 42665**

List the change proposed for the acreage in each ¼ ¼. If more than one change is proposed, specify the acreage associated with each change. If there is more than one POD/POA involved in the proposed changes, specify the acreage associated with each POD/POA.

AUTHORIZED (the "from" or "off" lands)										PROPOSED (the "to" or "on" lands)																	
The listing that appears on the certificate BEFORE PROPOSED CHANGES List only that part or portion of the water right that will be changed.										The listing as it would appear AFTER PROPOSED CHANGES are made.																	
Twp	Rng	Sec	¼ ¼	Gvt Tax Lot/Lot or DLC	Acres	Type of USE listed on Certificate	POD(s) or POA(s) (name or number from Table 1)	Priority Date	Proposed Changes (see "CODES" from previous page)	Twp	Rng	Sec	¼ ¼	Gvt Tax Lot/Lot or DLC	Acres	New Type of USE	POD(s)/ POA(s) to be used (from Table 1)	Priority Date									
<b>EXAMPLE</b>																											
2	S	9	E	15	NE	NW	100			15.0	Irrigation	POD #1 POD #2	1901	POU/POD	2	S	9	E	1	NW	NW	500	1	10.0		POD #5	1901
19	S	44	E	11	SE	SW	1200	--		13.1	Irrigation	Wells 1 & 2	12/13/1967	POU/USE/APOD	19	S	44	E	10	NE	SW	1100	--	NA	Wells 1, 2, 3, 4 & 5	12/13/1967	
														POU/USE/APOD	19	S	44	E	10	NW	SW	1100	--	NA	Wells 1, 2, 3, 4 & 5	12/13/1967	
														POU/USE/APOD	19	S	44	E	11	NE	SW	1100		NA	Wells 1, 2, 3, 4 & 5	12/13/1967	
TOTAL ACRES:										13.1	TOTAL ACRES:										NA						

Additional remarks: This application is for a transfer of seasonal irrigation right to year-round agriculture use. To account for this change and to avoid enlargement we are seeking to transfer 0.164 cfs of the seasonal irrigation rate to a year round-rate of 0.11 cfs. The 0.11 rates is based on the following calculation using a year-round water use of 35,000 gallons per day:

- 1 Water use would be 35,000 gallons per day x 365 days/year = 12,775,000 gallons divided by 325,851 gallons/acre-foot = 39.2 acre-feet
- 3 39.2 acres divided by a 3 AF/acre duty described in the water right = 13.1 acres to be dried up
- 8 13.1 acres @ 1/80 cfs/acre as described in the water right = 0.164 cfs maximum rate during the irrigation season
- 0 0.164 cfs x 245 days/365 days = 0.164 cfs x 0.67123 = 0.110 cfs maximum rate for year-round use

RECEIVED

AUG 20 2021

**For Place of Use or Character of Use Changes**

Are there other water right certificates, water use permits or ground water registrations associated with the “from” or the “to” lands?  Yes  No

If YES, list the certificate, water use permit, or ground water registration numbers: **Warm Springs Irrigation District water rights (Certificates 45536, 45539, 48051 and/or Permit S-18547) will be transferred off the To Lands before a final order approving this transfer is issued.**



Pursuant to ORS 540.510, any “layered” water use such as an irrigation right that is supplemental to a primary right proposed for transfer must be included in the transfer or be cancelled. Any change to a ground water registration must be filed separately in a ground water registration modification application.

**For Substitution** (ground water supplemental irrigation will be substituted for surface water primary irrigation)

Ground water supplemental Permit or Certificate # NA;

Surface water primary Certificate # NA.

**For a change from Supplemental Irrigation Use to Primary Irrigation Use**

Identify the primary certificate to be cancelled. Certificate # NA

RECEIVED

AUG 20 2021

**For a change in point(s) of appropriation (well(s)) or additional point(s) of appropriation: OWRD**

Well log(s) are attached for each authorized and proposed well(s) that are clearly labeled and associated with the corresponding well(s) in Table 1 above and on the accompanying application map.

**Tip:** You may search for well logs on the Department’s web page at:

[http://apps.wrd.state.or.us/apps/gw/well\\_log/Default.aspx](http://apps.wrd.state.or.us/apps/gw/well_log/Default.aspx)

**AND/OR**

Describe the construction of the authorized and proposed well(s) in Table 3 for any wells that do not have a well log. For *proposed wells not yet constructed or built*, provide “a best estimate” for each requested information element in the table. The Department recommends you consult a licensed well driller, geologist, or certified water right examiner to assist with assembling the information necessary to complete Table 3.

**Table 3. Construction of Point(s) of Appropriation**

Any well(s) in this listing must be clearly tied to corresponding well(s) described in Table 1 and shown on the accompanying application map. Failure to provide the information will delay the processing of your transfer application until it is received. The information is necessary for the department to assess whether the proposed well(s) will access the same source aquifer as the authorized point(s) of appropriation (POA). The Department is prohibited by law from approving POA changes that do not access the same source aquifer.

Proposed or Authorized POA Name or Number	Is well already built? (Yes or No)	If an existing well: OWRD Well ID Tag No. L-___	Total well depth	Casing Diameter	Casing Intervals (feet)	Seal depth(s) (intervals)	Perforated or screened intervals (in feet)	Static water level of completed well (in feet)	Source aquifer (sand, gravel, basalt, etc.)	Well -specific rate (cfs or gpm). If less than full rate of water right
Well 1	YES	--	43 ft	12 in	0 to 30	0 to 18 ft	18 to 30	10	Alluvium	0.59
Well 2	YES	--	37 ft	12 in	0 to 33	0 to 18 ft	18 to 33	10	Alluvium	0.59
Well 3*	YES	--	445 ft	6 in	+2 to 40; liner from 8 to 448	0-35 ft	268 to 428	14	Alluvium**	--
Well 4	YES	--	102 ft	6 in	+1 to 65	0 to 18	None	16	Alluvium**	--

13800

Well 5	No	--	+/-60 ft	12 in	+2 to +/- 30	0 to +/-20	+/-25 to 60	--	Alluvium	--
--------	----	----	----------	-------	-----------------	------------	----------------	----	----------	----

\*Based on Water Well Report MALH 2821.

\*\*The Water Supply Well Reports indicate proposed Wells 3 and 4 are completed in lacustrine sediments; however, in an April 30, 2021 telephone call, Phillip Marcy of the Department indicated to Steven R. Bruce (Skookum Water Associates Inc.) that he considers it unlikely there are two aquifers in the area and the source for these wells is probably the alluvial aquifer.

RECEIVED

AUG 20 2021

OWRD

13800

# Application for Water Right Transfer Evidence of Use Affidavit



Oregon Water Resources Department  
725 Summer Street NE, Suite A  
Salem, Oregon 97301-1266  
(503) 986-0900  
www.wrd.state.or.us

Please print legibly or type. Be as specific as possible. Attach additional pages if you need more spacing.  
Supporting documentation must be attached.

State of Oregon )  
 ) ss  
County of MALHEUR)

RECEIVED  
AUG 20 2021  
OWRD

I, STEPHEN RECLA in my capacity as LANDOWNER,  
mailing address RECLA DAIRY & FARMS, INC. 3550 RECLA DRIVE VALE, OR 97918  
telephone number (541) ~~473-5127~~ <sup>212-9077</sup>, being first duly sworn depose and say:

1. My knowledge of the exercise or status of the water right is based on (check one):  
 Personal observation  Professional expertise

2. I attest that:

Water was used during the previous five years on the **entire** place of use for Certificate # 42665; **OR**

My knowledge is specific to the use of water at the following locations within the last five years:

Certificate #	Township	Range	Mer	Sec	¼ ¼	Gov't Lot or DLC	Acres (if applicable)

OR

- Confirming Certificate # \_\_\_\_ has been issued within the past five years; **OR**
- Part or all of the water right was leased instream at some time within the last five years. The instream lease number is: \_\_\_\_ (Note: If the entire right proposed for transfer was not leased, additional evidence of use is needed for the portion not leased instream.); **OR**
- The water right is not subject to forfeiture and documentation that a presumption of forfeiture for non-use would be rebutted under ORS 540.610(2) is attached.
- Water has been used at the actual current point of diversion or appropriation for more than 10 years for Certificate # \_\_\_\_ (For Historic POD/POA Transfers)

(continues on reverse side)

13800

# Application for Water Right Transfer

## Evidence of Use Affidavit



Oregon Water Resources Department  
 725 Summer Street NE, Suite A  
 Salem, Oregon 97301-1266  
 (503) 986-0900  
 www.wrd.state.or.us

Please print legibly or type. Be as specific as possible. Attach additional pages if you need more spacing.  
 Supporting documentation must be attached.

RECEIVED  
 AUG 20 2021  
 OWRD

State of Oregon )  
 ) ss  
 County of MALHEUR)

I, STEPHEN RECLA in my capacity as LANDOWNER,  
 mailing address RECLA DAIRY & FARMS, INC. 3550 RECLA DRIVE VALE, OR 97918  
 telephone number (541) ~~473-5127~~ <sup>212-9077</sup>, being first duly sworn depose and say:

1. My knowledge of the exercise or status of the water right is based on (check one):

- Personal observation                       Professional expertise

2. I attest that:

- Water was used during the previous five years on the **entire** place of use for Certificate # 42665; **OR**
- My knowledge is specific to the use of water at the following locations within the last five years:

Certificate #	Township	Range	Mer	Sec	¼ ¼	Gov't Lot or DLC	Acres (if applicable)

**OR**

- Confirming Certificate # \_\_\_\_\_ has been issued within the past five years; **OR**
- Part or all of the water right was leased instream at some time within the last five years. The instream lease number is: \_\_\_\_\_ (Note: If the entire right proposed for transfer was not leased, additional evidence of use is needed for the portion not leased instream.); **OR**
- The water right is not subject to forfeiture and documentation that a presumption of forfeiture for non-use would be rebutted under ORS 540.610(2) is attached.
- Water has been used at the actual current point of diversion or appropriation for more than 10 years for Certificate # \_\_\_\_\_ (For Historic POD/POA Transfers)

(continues on reverse side)

13800

3. The water right was used for: (e.g., crops, pasture, etc.): ONIONS, CORN AND ALFALFA

4. I understand that if I do not attach one or more of the documents shown in the table below to support the above statements, my application will be considered incomplete.

Stephan S. Becha  
Signature of Affiant

8-3-21  
Date

Signed and sworn to (or affirmed) before me this 3 day of August, 2021.

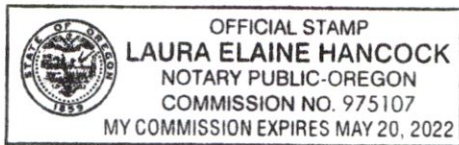

Laura Elaine Hancock  
Notary Public for Oregon

My Commission Expires: 5/20/2022

Supporting Documents	Examples
<input type="checkbox"/> Copy of a water right certificate that has been issued within the last five years. (not a remaining right certificate)	Copy of <b>confirming</b> water right certificate that shows issue date
<input type="checkbox"/> Copies of receipts from sales of irrigated crops or for expenditures related to use of water	<ul style="list-style-type: none"> <li>● Power usage records for pumps associated with irrigation use</li> <li>● Fertilizer or seed bills related to irrigated crops</li> <li>● Farmers Co-op sales receipt</li> </ul>
<input type="checkbox"/> Records such as FSA crop reports, irrigation district records, NRCS farm management plan, or records of other water suppliers	<ul style="list-style-type: none"> <li>● District assessment records for water delivered</li> <li>● Crop reports submitted under a federal loan agreement</li> <li>● Beneficial use reports from district</li> <li>● IRS Farm Usage Deduction Report</li> <li>● Agricultural Stabilization Plan</li> <li>● CREP Report</li> </ul>
<input checked="" type="checkbox"/> Aerial photos containing sufficient detail to establish location and date of photograph	<p>Multiple photos can be submitted to resolve different areas of a water right. If the photograph does not print with a "date stamp" or without the source being identified, the date of the photograph and source should be added.</p> <p>Sources for aerial photos: OSU – <a href="http://www.oregonexplorer.info/imagery">www.oregonexplorer.info/imagery</a> OWRD – <a href="http://www.wrd.state.or.us">www.wrd.state.or.us</a> Google Earth – <a href="http://earth.google.com">earth.google.com</a> TerraServer – <a href="http://www.terra-server.com">www.terra-server.com</a></p>
<input type="checkbox"/> Approved Lease establishing beneficial use within the last 5 years	Copy of instream lease or lease number

RECEIVED

AUG 20 2021

Section 11, T19S, R44E, W.M.,  
Malheur County, Oregon

RECEIVED

AUG 20 2021

OWRD

CERTIFICATE 42665 EVIDENCE OF USE  
2020

Stephen S. Recla and Robert J. Recla

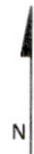
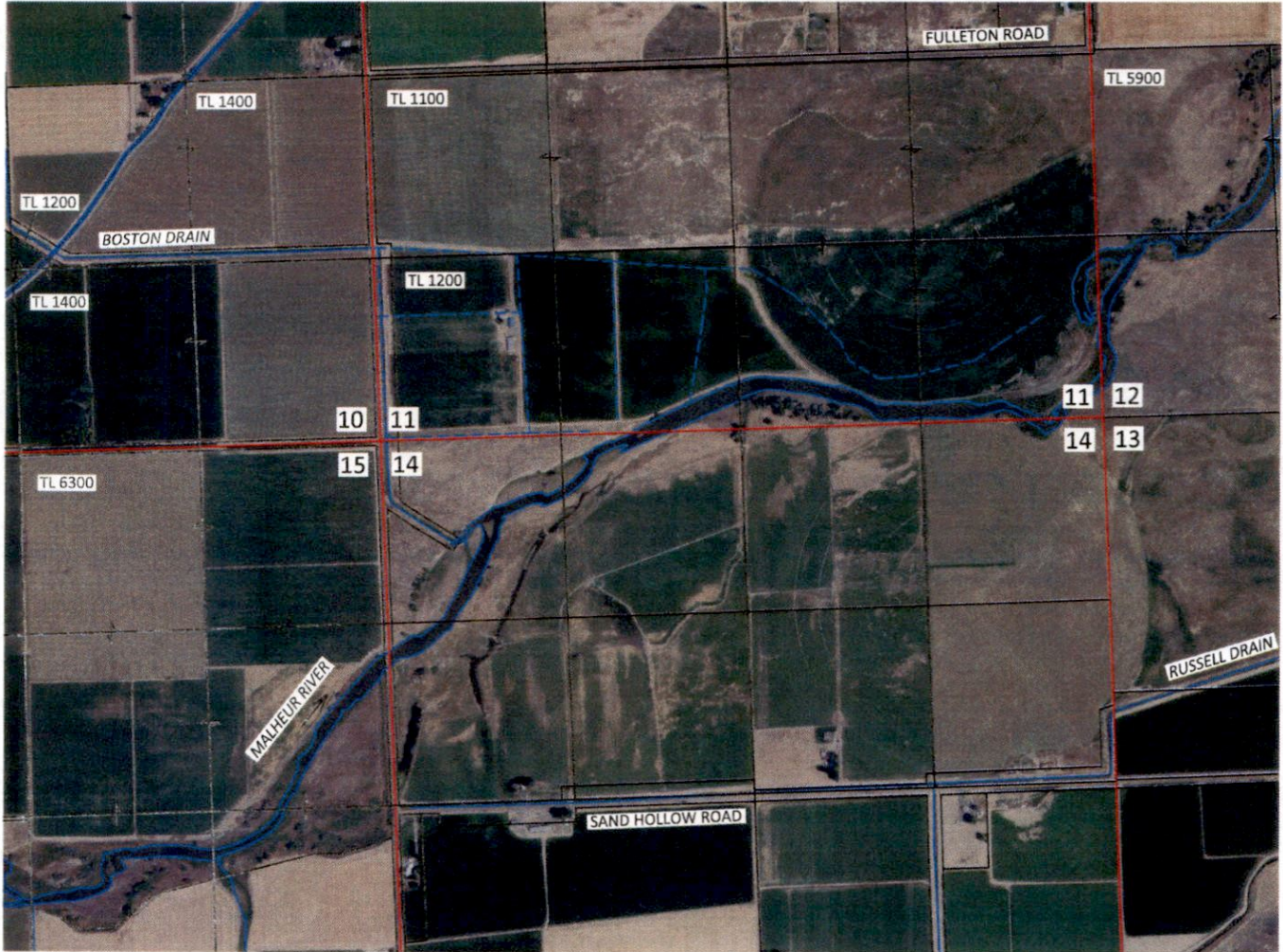

SCALE



1 INCH = 1320 FEET

13800

August 13, 2021

**SKOOKUM**  
WATER ASSOCIATES INC

1626 VICTORIAN WAY  
EUGENE, OR 97401  
(503) 319-8926

Aerial Image Source:  
USDA/NAIP  
Acquisition Date: 8/9/2020

This map is not intended to provide legal  
dimensions or locations of property  
ownership lines

Exhibit A

Section 11, T19S, R44E, W.M.,  
Malheur County, Oregon

RECEIVED

AUG 20 2021

CERTIFICATE 42665 EVIDENCE OF USE  
2017

OWRD

Stephen S. Recla and Robert J. Recla

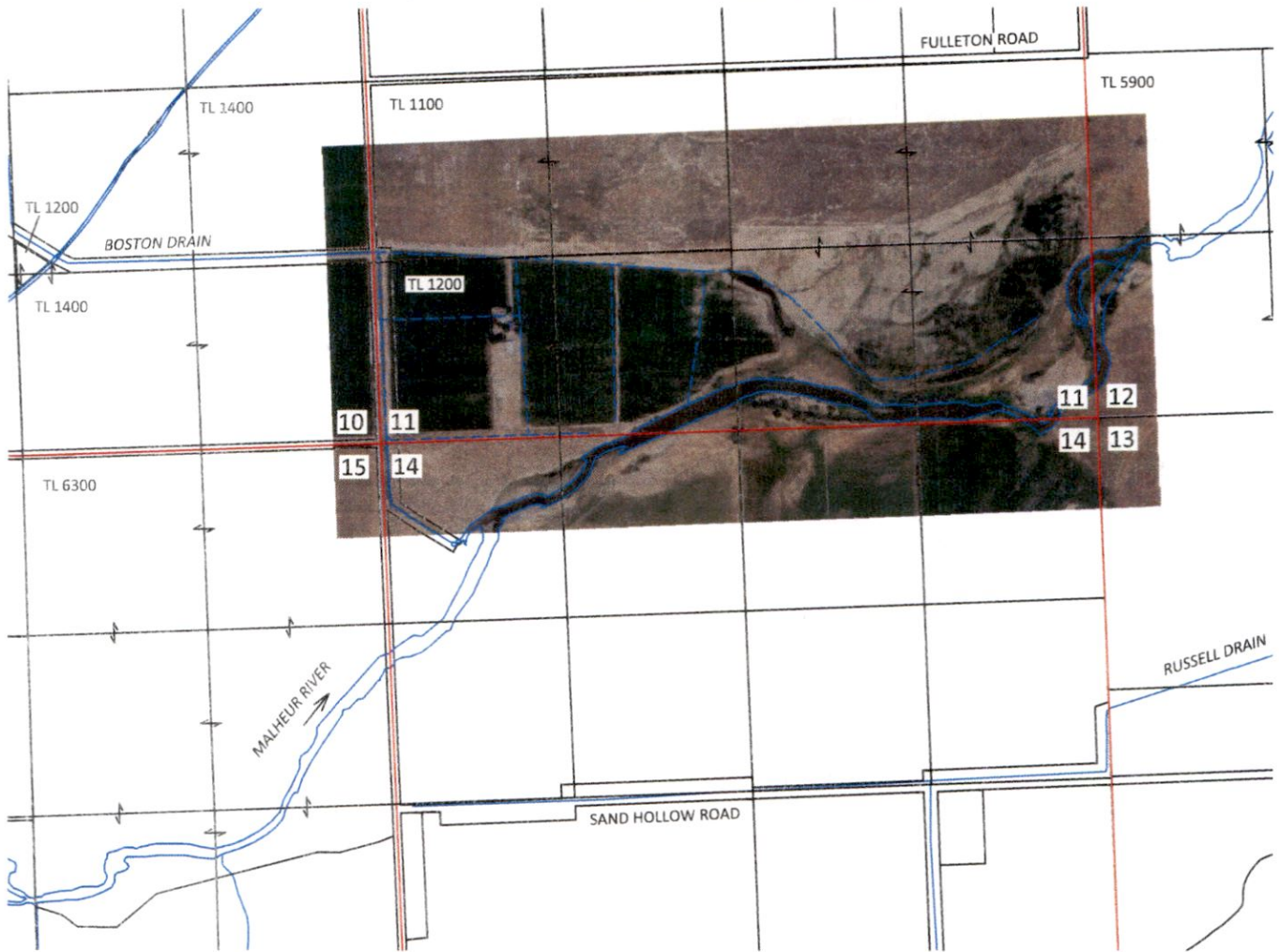

13800

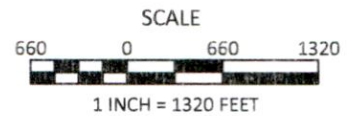

August 13, 2021

This map is not intended to provide legal  
dimensions or locations of property  
ownership lines

Exhibit B

**SKOOKUM**  
WATER ASSOCIATES INC

1626 VICTORIAN WAY  
EUGENE, OR 97401  
(503) 319-8926

Aerial Image Source:  
Oregon Imagery Explorer (OSIP)  
Acquisition Date: 2017



Section 11, T19S, R44E, W.M.,  
Malheur County, Oregon

RECEIVED

AUG 20 2021

CERTIFICATE 42665 EVIDENCE OF USE  
2016

OWRD

Stephen S. Recla and Robert J. Recla



SCALE



1 INCH = 1320 FEET

August 13, 2021

This map is not intended to provide legal dimensions or locations of property ownership lines

Exhibit C

13800

**SKOOKUM**  
WATER ASSOCIATES INC

1626 VICTORIAN WAY  
EUGENE, OR 97401  
(503) 319-8926

Aerial Image Source: USDA/NAIP  
Acquisition Date: 7/16/2016

WATER WELL REPORT  
STATE OF OREGON

Malheur  
1812

RECEIVED  
JUN 8 1983

State Well No. 19s/44E-10 do

WATER RESOURCES DEPT. Permit No.

SALEM, OREGON  
PLEASE TYPE or PRINT IN INK

(1) OWNER:

Name Steve Recla  
Address Vale, Oregon 97918  
City \_\_\_\_\_ State \_\_\_\_\_

(2) TYPE OF WORK (check):

New Well  Deepening  Reconditioning  Abandon

If abandonment, describe material and procedure in Item 12.

(3) TYPE OF WELL: (4) PROPOSED USE (check):

Rotary Air  Driven  Domestic  Industrial  Municipal   
Rotary Mud  Dug  Irrigation  Test Well  Other   
 Bored  Thermal: Withdrawal  Reinjection

(5) CASING INSTALLED: Steel  Plastic   
6" Diam. from +1 ft. to 65" Diam. from 65 ft. Gauge .250  
Threaded  Welded

LINER INSTALLED:

" Diam. from ft. to ft. Gauge

(6) PERFORATIONS: Perforated?  Yes  No

Type of perforator used \_\_\_\_\_  
Size of perforations in. by in. \_\_\_\_\_  
perforations from ft. to ft. \_\_\_\_\_  
perforations from ft. to ft. \_\_\_\_\_  
perforations from ft. to ft. \_\_\_\_\_

(7) SCREENS: Well screen installed?  Yes  No

Manufacturer's Name \_\_\_\_\_  
Type \_\_\_\_\_ Model No. \_\_\_\_\_  
Diam. \_\_\_\_\_ Slot Size \_\_\_\_\_ Set from \_\_\_\_\_ ft. to \_\_\_\_\_ ft.  
Diam. \_\_\_\_\_ Slot Size \_\_\_\_\_ Set from \_\_\_\_\_ ft. to \_\_\_\_\_ ft.

(8) WELL TESTS: Drawdown is amount water level is lowered below static level

Was a pump test made?  Yes  No If yes, by whom?  
: gal./min. with ft. drawdown after hrs.  
Air test 60 gal./min. with drill stem at 80 ft. 1 hrs.  
Ballor test gal./min. with ft. drawdown after hrs.  
sian flow g.p.m.  
perature of water 58 Depth artesian flow encountered ft.

(9) CONSTRUCTION: Special standards: Yes  No

Well seal—Material used Cement  
Well sealed from land surface to 18 ft.  
Diameter of well bore to bottom of seal 10 in.  
Diameter of well bore below seal 6 in.  
Number of sacks of cement used in well seal 18 sacks  
How was cement grout placed? Pressure Grouted  
Was pump installed? \_\_\_\_\_ Type \_\_\_\_\_ HP \_\_\_\_\_ Depth \_\_\_\_\_ ft.  
Was a drive shoe used?  Yes  No Plugs \_\_\_\_\_ Size: location \_\_\_\_\_ ft.  
Did any strata contain unusable water?  Yes  No  
Type of Water? \_\_\_\_\_ depth of strata \_\_\_\_\_  
Method of sealing strata off \_\_\_\_\_  
Was well gravel packed?  Yes  No Size of gravel: \_\_\_\_\_  
Gravel placed from \_\_\_\_\_ ft. to \_\_\_\_\_ ft.

(10) LOCATION OF WELL:

County Malheur Driller's well number \_\_\_\_\_  
NE ¼ SE ¼ Section 10 T.19 R. 44 W.M.  
Tax Lot # 2500 Lot Blk Subdivision \_\_\_\_\_  
Address at well location: \_\_\_\_\_

(11) WATER LEVEL: Completed well.

Depth at which water was first found 20 ft.  
Static level 16 ft. below land surface. Date 5/20/  
Artesian pressure lbs. per square inch. Date \_\_\_\_\_

(12) WELL LOG: Diameter of well below casing 6

Depth drilled 102 ft. Depth of completed well 102 ft.  
Formation: Describe color, texture, grain size and structure of materials; and show thickness and nature of each stratum and aquifer penetrated, with at least one entry for each change of formation. Report each change in position of Static Water Level and indicate principal water-bearing strata.

MATERIAL	From	To	SWL
sandy Clay	0	18	
Med. Sand & Gravel	18	32	
Sand stone	32	102	

Work started 5-20 19 83 Completed 5/20 19 83  
Date well drilling machine moved off of well 5/21 19 83

(unbonded) Water Well Constructor Certification (if applicable):

This well was constructed under my direct supervision. Materials used and information reported above are true to my best knowledge and belief.  
(Signed) Winfried P. [Signature] Date 6/1, 19 83

Bonded Water Well Constructor Certification:

Bond U458259 Issued by: United Pacific Ins. C  
(number) Surety Company Name  
This well was drilled under my jurisdiction and this report is true to the best of my knowledge and belief.  
Name PAGE BROTHERS DRILLING (Type or print)  
(Person, firm or corporation)  
Address RT. 2 BOX 4045 Vale Oregon 97918  
(Signed) Winfried P. [Signature] Water Well Constructor  
Date 6/11/83 19

NOTICE TO WATER WELL CONSTRUCTOR  
The original and first copy of this report are to be filed with the

WATER RESOURCES DEPARTMENT,  
SALEM, OREGON 97310  
within 30 days from the date of well completion.

RECEIVED  
AUG 20 2021  
OWRD

**WATER WELL REPORT  
STATE OF OREGON**

*Malk  
1816*

**RECEIVED  
FEB 28 1983  
WATER RESOURCES DEPT.  
SALEM, OREGON**

State Well No. *19s/44E-11cd*  
State Permit No. \_\_\_\_\_

**(1) OWNER:**

Name GLENN SHIRMAN  
Address 2167 GRAVE AVENUE  
City MCKINLEYVILLE, CALIFORNIA 95521

**(2) TYPE OF WORK (check):**

New Well  Deepening  Reconditioning  Abandon

If abandonment, describe material and procedure in Item 12.

**(3) TYPE OF WELL:**

Rotary Air  Driven  Domestic  Industrial  Municipal   
Rotary Mud  Dug  Irrigation  Test Well  Other   
 Bored  Thermal: Withdrawal  Reinjection

**(4) PROPOSED USE (check):**

(5) CASING INSTALLED: Steel  Plastic   
Threaded  Welded

12" Diam. from 0 ft. to 38 ft. Gauge .250  
" Diam. from \_\_\_\_\_ ft. to \_\_\_\_\_ ft. Gauge \_\_\_\_\_

**LINER INSTALLED:**

" Diam. from \_\_\_\_\_ ft. to \_\_\_\_\_ ft. Gauge \_\_\_\_\_

**(6) PERFORATIONS:** Perforated  Yes  No

Type of perforator used Factory  
Size of perforations 1/8 in. by 3 in.  
480 perforations from 18 ft. to 38 ft.  
perforations from \_\_\_\_\_ ft. to \_\_\_\_\_ ft.  
perforations from \_\_\_\_\_ ft. to \_\_\_\_\_ ft.

**(7) SCREENS:** Well screen installed?  Yes  No

Manufacturer's Name \_\_\_\_\_  
Type \_\_\_\_\_ Model No. \_\_\_\_\_  
Diam. \_\_\_\_\_ Slot Size \_\_\_\_\_ Set from \_\_\_\_\_ ft. to \_\_\_\_\_ ft.  
Diam. \_\_\_\_\_ Slot Size \_\_\_\_\_ Set from \_\_\_\_\_ ft. to \_\_\_\_\_ ft.

**(8) WELL TESTS:** Drawdown is amount water level is lowered below static level

Was a pump test made?  Yes  No If yes, by whom?  
ld: \_\_\_\_\_ gal./min. with \_\_\_\_\_ ft. drawdown after \_\_\_\_\_ hrs.  
Air test 278 gal./min. with drill stem at 100 ft. 1 hrs.  
Bailer test \_\_\_\_\_ gal./min. with \_\_\_\_\_ ft. drawdown after \_\_\_\_\_ hrs.  
Artesian flow \_\_\_\_\_ g.p.m.  
Temperature of water 56° Depth artesian flow encountered \_\_\_\_\_ ft.

**(9) CONSTRUCTION:** Special standards: Yes  No

Well seal—Material used Cement  
Well sealed from land surface to 18 ft.  
Diameter of well bore to bottom of seal 16 in.  
Diameter of well bore below seal 12 in.  
Number of sacks of cement used in well seal 12 sacks  
How was cement grout placed? Pressure Grouted  
Was pump installed? \_\_\_\_\_ Type \_\_\_\_\_ HP \_\_\_\_\_ Depth \_\_\_\_\_ ft.  
Was a drive shoe used?  Yes  No Plugs \_\_\_\_\_ Size: location \_\_\_\_\_ ft.  
Did any strata contain unusable water?  Yes  No  
Type of Water? \_\_\_\_\_ depth of strata \_\_\_\_\_  
Method of sealing strata off \_\_\_\_\_  
Was well gravel packed?  Yes  No Size of gravel: \_\_\_\_\_  
Gravel placed from \_\_\_\_\_ ft. to \_\_\_\_\_ ft.

**(10) LOCATION OF WELL:**

County MALHEUR Driller's well number \_\_\_\_\_  
SE 1/4 SW 1/4 Section 11 T. 19 R. 44 W.M.  
Tax Lot # 3000 Lot \_\_\_\_\_ Blk \_\_\_\_\_ Subdivision \_\_\_\_\_  
Address at well location: VALE, OREGON 97918

**(11) WATER LEVEL: Completed well.**

Depth at which water was first found 19 ft.  
Static level 9 ft. below land surface. Date 1/12/83  
Artesian pressure \_\_\_\_\_ lbs. per square inch. Date \_\_\_\_\_

**(12) WELL LOG:** Diameter of well below casing 12"  
Depth drilled 100 ft. Depth of completed well 100 ft.

Formation: Describe color, texture, grain size and structure of materials; and show thickness and nature of each stratum and aquifer penetrated, with at least one entry for each change of formation. Report each change in position of Static Water Level and indicate principal water-bearing strata.

MATERIAL	From	To	SWL
Top Soil	0	20	
Gravel	20	36	9
Blue Clay	36	62	
Blue sandstone	62	74	
Blue Clay	74	100	

**RECEIVED**

**AUG 20 2021**

**OWRD**

Work started 1/12/83 19 Completed 1/12/83 19  
Date well drilling machine moved off of well 1/12/83 19

**Drilling Machine Operator's Certification:**

This well was constructed under my direct supervision. Materials used and information reported above are true to my best knowledge and belief.  
(Signed) W. J. Hill Date 2/10/1983  
(Drilling Machine Operator)

**Drilling Machine Operator's License No. 65**

**Water Well Contractor's Certification:**

This well was drilled under my jurisdiction and this report is true to the best of my knowledge and belief.

Name PAGE BROTHERS DRILLING  
(Person, firm or corporation)  
Address RT 2 BOX 4045 VALE, OREGON 97918  
(Type or print)

(Signed) W. J. Hill  
(Water Well Contractor)  
Contractor's License No. 564 Date 2/10/1983

**NOTICE TO WATER WELL CONTRACTOR**  
The original and first copy of this report are to be filed with the

**WATER RESOURCES DEPARTMENT**  
SALEM, OREGON 97310  
within 30 days from the date of well completion.

SP12088-990

**WATER WELL REPORT  
STATE OF OREGON**

*Malheur  
1817*

**RECEIVED**  
FEB 28 1983  
WATER RESOURCES DEPT.  
SALEM, OREGON

State Well No. 19s/44E-11cc  
State Permit No. \_\_\_\_\_

**(1) OWNER:**

Name GLENN SHIRMAN  
Address 2167 GRAVE AVENUE  
City MCKINLEYVILLE, CALIFORNIA State 95521

**(2) TYPE OF WORK (check):**

New Well  Deepening  Reconditioning  Abandon

If abandonment, describe material and procedure in Item 12.

**(3) TYPE OF WELL:**

Rotary Air  Driven  Domestic  Industrial  Municipal   
Rotary Mud  Dug  Irrigation   Test Well  Other   
 Bored  Thermal  Withdrawal  Reinjection

**(4) PROPOSED USE (check):**

**(5) CASING INSTALLED:** Steel  Plastic

12" Diam. from 0 ft. to 47 ft. Gauge 250  
" Diam. from \_\_\_\_\_ ft. to \_\_\_\_\_ ft. Gauge \_\_\_\_\_

**LINER INSTALLED:**

" Diam. from \_\_\_\_\_ ft. to \_\_\_\_\_ ft. Gauge \_\_\_\_\_

**(6) PERFORATIONS:**

Perforated?  Yes  No  
Type of perforator used FACTORY  
Size of perforations 1/8 in. by 3 in.  
480 perforations from 27 ft. to 47 ft.  
perforations from \_\_\_\_\_ ft. to \_\_\_\_\_ ft.  
perforations from \_\_\_\_\_ ft. to \_\_\_\_\_ ft.

**(7) SCREENS:**

Well screen installed?  Yes  No  
Manufacturer's Name \_\_\_\_\_  
Type \_\_\_\_\_ Model No. \_\_\_\_\_  
Diam. \_\_\_\_\_ Slot Size \_\_\_\_\_ Set from \_\_\_\_\_ ft. to \_\_\_\_\_ ft.  
Diam. \_\_\_\_\_ Slot Size \_\_\_\_\_ Set from \_\_\_\_\_ ft. to \_\_\_\_\_ ft.

**(8) WELL TESTS:**

Drawdown is amount water level is lowered below static level  
Is a pump test made?  Yes  No If yes, by whom?  
Id: \_\_\_\_\_ gal./min. with \_\_\_\_\_ ft. drawdown after \_\_\_\_\_ hrs.  
Air test 228 gal./min. with drill stem at 200 ft. 1 hrs.  
Bailer test \_\_\_\_\_ gal./min. with \_\_\_\_\_ ft. drawdown after \_\_\_\_\_ hrs.  
Artesian flow \_\_\_\_\_ g.p.m.  
Temperature of water 56° Depth artesian flow encountered \_\_\_\_\_ ft.

**(9) CONSTRUCTION:**

Special standards: Yes  No   
Well seal—Material used Cement  
Well sealed from land surface to \_\_\_\_\_ ft.  
Diameter of well bore to bottom of seal 16 in.  
Diameter of well bore below seal 12 in.  
Number of sacks of cement used in well seal 8 sacks  
How was cement grout placed? PRESSURE GROUTED  
Was pump installed? \_\_\_\_\_ Type \_\_\_\_\_ HP \_\_\_\_\_ Depth \_\_\_\_\_ ft.  
Was a drive shoe used?  Yes  No Plugs \_\_\_\_\_ Size: location \_\_\_\_\_ ft.  
Did any strata contain unusable water?  Yes  No  
Type of Water? \_\_\_\_\_ depth of strata \_\_\_\_\_  
Method of sealing strata off \_\_\_\_\_  
Was well gravel packed?  Yes  No Size of gravel: \_\_\_\_\_  
Gravel placed from \_\_\_\_\_ ft. to \_\_\_\_\_ ft.

**(10) LOCATION OF WELL:**

County MALHEUR Driller's well number \_\_\_\_\_  
SW 1/4 SW 1/4 Section 11 T. 19 R. 44 W.M.  
Tax Lot # 3001 Lot \_\_\_\_\_ Blk \_\_\_\_\_ Subdivision \_\_\_\_\_  
Address at well location: VALE, OREGON 97918

**(11) WATER LEVEL: Completed well.**

Depth at which water was first found 19 ft.  
Static level 10 ft. below land surface. Date 1/03/83  
Artesian pressure \_\_\_\_\_ lbs. per square inch. Date \_\_\_\_\_

**(12) WELL LOG:**

Diameter of well below casing 12"  
Depth drilled 200 ft. Depth of completed well 200 ft.  
Formation: Describe color, texture, grain size and structure of materials; and show thickness and nature of each stratum and aquifer penetrated, with at least one entry for each change of formation. Report each change in position of Static Water Level and indicate principal water-bearing strata.

MATERIAL	From	To	SWL
Top Soil	0	3	
Brown Sandy Clay	3	19	
Sand & Gravel W/B	19	45	10
Blue Clay	45	48	
Blue Sandstone	48	58	
Blue Clay	58	75	
Blue Sandstone	75	82	
Blue Clay	82	200	

**RECEIVED**

AUG 20 2021

OWRD

Work started 1/03/83 19 Completed 1/03/83 19  
Date well drilling machine moved off of well 1/03/83 19

**Drilling Machine Operator's Certification:**

This well was constructed under my direct supervision. Materials used and information reported above are true to my best knowledge and belief.  
(Signed) W. J. Page Date 2/16/19.83  
(Drilling Machine Operator)  
Drilling Machine Operator's License No. 65

**Water Well Contractor's Certification:**

This well was drilled under my jurisdiction and this report is true to the best of my knowledge and belief.  
Name PAGE BROTHERS DRILLING  
(Person, firm or corporation)  
Address RT 2/BOX 4045 VALE, OREGON 97918  
(Signed) W. J. Page  
(Water Well Contractor)  
Contractor's License No. 564 Date 2/16/19.83

NOTICE TO WATER WELL CONTRACTOR  
The original and first copy of this report are to be filed with the

WATER RESOURCES DEPARTMENT, SALEM, OREGON 97310  
13800 SP\*12658-690  
within 30 days from the date of well completion.

STATE OF OREGON  
**WATER WELL REPORT**  
 (as required by ORS 537.765)

**MALH**  
**2821**

195/44E/10c  
 23482

(START CARD) #

**(1) OWNER:** Well Number: \_\_\_\_\_  
 Name Steve Recla (RECLA FARMS)  
 Address 3440 Recla Drive  
 City Vale State Oregon Zip 97918

**(2) TYPE OF WORK:**  
 New Well  Deepen  Recondition  Abandon

**(3) DRILL METHOD**  
 Rotary Air  Rotary Mud  Cable  
 Other \_\_\_\_\_

**(4) PROPOSED USE:**  
 Domestic  Community  Industrial  Irrigation  
 Thermal  Injection  Other test dairy

**(5) BORE HOLE CONSTRUCTION:**  
 Special Construction approval Yes  No  Depth of Completed Well 445 ft.  
 Explosives used Yes  No  Type \_\_\_\_\_ Amount \_\_\_\_\_

HOLE			SEAL			Amount sacks or pounds
Diameter	From	To	Material	From	To	
12	0	35	Cement	0	35	1390 lbs
6	35	445				

How was seal placed: Method  A  B  C  D  E  
 Other \_\_\_\_\_  
 Backfill placed from \_\_\_\_\_ ft. to \_\_\_\_\_ ft. Material \_\_\_\_\_  
 Gravel placed from \_\_\_\_\_ ft. to \_\_\_\_\_ ft. Size of gravel \_\_\_\_\_

**(6) CASING/LINER:**

Diameter	From	To	Gauge	Steel	Plastic	Welded	Threaded
Casing: 6	2	40		<input checked="" type="checkbox"/>	<input type="checkbox"/>	<input checked="" type="checkbox"/>	<input type="checkbox"/>
Liner: 4.5	8	448		<input type="checkbox"/>	<input checked="" type="checkbox"/>	<input checked="" type="checkbox"/>	<input type="checkbox"/>

Final location of shoe(s) 40'

**(7) PERFORATIONS/SCREENS:**

Perforations Method Saw  
 Screens Type \_\_\_\_\_ Material \_\_\_\_\_

From	To	Slot size	Number	Diameter	Tele/pipe size	Casing	Liner
408	428	1/16x5	1000	4.5		<input type="checkbox"/>	<input checked="" type="checkbox"/>
348	368	1/16x5	1000	4.5		<input type="checkbox"/>	<input checked="" type="checkbox"/>
268	328	1/16x5	1000	4.5		<input type="checkbox"/>	<input checked="" type="checkbox"/>

**(8) WELL TESTS: Minimum testing time is 1 hour**

Pump  Bailer  Air  Flowing Artesian

Yield gal/min	Drawdown	Drill stem at	Time
Air 50+		440	3hrs
Pump 55	212		4hrs

Temperature of water 67 Depth Artesian Flow Found \_\_\_\_\_  
 Was a water analysis done?  Yes By whom \_\_\_\_\_  
 Did any strata contain water not suitable for intended use?  Too little  
 Salty  Muddy  Odor  Colored  Other \_\_\_\_\_  
 Depth of strata: \_\_\_\_\_

**(9) LOCATION OF WELL by legal description:**  
 County Malheur Latitude \_\_\_\_\_ Longitude \_\_\_\_\_  
 Township 19S N or S. Range 44E E or W. WM. \_\_\_\_\_  
 Section 10 W 1/2 SW 1/4  
 Tax Lot \_\_\_\_\_ Lot \_\_\_\_\_ Block \_\_\_\_\_ Subdivision \_\_\_\_\_  
 Street Address of Well (or nearest address) Same as Mailing

**(10) STATIC WATER LEVEL:**  
14 ft. below land surface. Date 7-7-92  
 Artesian pressure \_\_\_\_\_ lb. per square inch. Date \_\_\_\_\_

**(11) WATER BEARING ZONES:**

Depth at which water was first found 28

From	To	Estimated Flow Rate	SWI
<del>15</del> 15	28	100+	14
55	403	50+	14

**(12) WELL LOG:** Ground elevation \_\_\_\_\_

Material	From	To	SWI
Brown Clay	0	15	
Sand and Gravel	15	28	
Blue Clay	28	55	
Blue Sandstone	55	403	14
Blue Clay	403	445	

SEP 10 1992  
 RECEIVED  
 AUG 20 2021  
 OWRD

Date started 7-1-92 Completed 7-16-92

**(unbonded) Water Well Constructor Certification:**  
 I certify that the work I performed on the construction, alteration, abandonment of this well is in compliance with Oregon well construction standards. Materials used and information reported above are true to my best knowledge and belief.  
 WWC Number \_\_\_\_\_  
 Signed \_\_\_\_\_ Date \_\_\_\_\_

**(bonded) Water Well Constructor Certification:**  
 I accept responsibility for the construction, alteration, or abandonment work performed on this well during the construction dates reported above. work performed during this time is in compliance with Oregon well construction standards. This report is true to the best of my knowledge and belief.  
 WWC Number \_\_\_\_\_  
 Signed \_\_\_\_\_ Date \_\_\_\_\_

STATE OF OREGON  
**WATER WELL REPORT**  
 (as required by ORS 537.765)

MALH  
 51499

(START CARD) # 23460

(1) OWNER: Well Number \_\_\_\_\_  
 Name Recla Day Farms  
 Address 3440 Recla Drive  
 City Vall State OR Zip 97148

(2) TYPE OF WORK:  
 New Well  Deepen  Recondition  Abandon

(3) DRILL METHOD:  
 Rotary Air  Rotary Mud  Cable  
 Other \_\_\_\_\_

(4) PROPOSED USE:  
 Domestic  Community  Industrial  Irrigation  
 Thermal  Injection  Other Live Stock

(5) BORE HOLE CONSTRUCTION:  
 Special Construction approval  Yes  No Depth of Completed Well 445 ft.  
 Explosives used  Yes  No Type \_\_\_\_\_ Amount \_\_\_\_\_

HOLE		SEAL		Amount sacks or pounds
Diameter	From To	Material	From To	
10	0 38	Cement	0 38	990
6	38 445			

How was seal placed: Method  A  B  C  D  E  
 Other Pressure Grouted

Backfill placed from \_\_\_\_\_ ft. to \_\_\_\_\_ ft. Material \_\_\_\_\_  
 Gravel placed from \_\_\_\_\_ ft. to \_\_\_\_\_ ft. Size of gravel \_\_\_\_\_

(6) CASING/LINER:

Casing:	Diameter	From	To	Gauge	Material			
					Steel	Plastic	Welded	Threaded
	6	1	40	.250	<input checked="" type="checkbox"/>	<input type="checkbox"/>	<input checked="" type="checkbox"/>	<input type="checkbox"/>
Liner:	4.5	-5	445	F480	<input type="checkbox"/>	<input checked="" type="checkbox"/>	<input checked="" type="checkbox"/>	<input type="checkbox"/>

Final location of shoe(s) 40

(7) PERFORATIONS/SCREENS:  
 Perforations Method PVC Saw  
 Screens Type \_\_\_\_\_ Material \_\_\_\_\_

From	To	Slot size	Number	Diameter	Tele/pipe size	Casing	Liner
405	425	1/8x5	100	4.5		<input type="checkbox"/>	<input checked="" type="checkbox"/>
315	335	1/8x5	100	4.5		<input type="checkbox"/>	<input checked="" type="checkbox"/>
235	295	1/8x5	100	4.5		<input type="checkbox"/>	<input checked="" type="checkbox"/>

(8) WELL TESTS: Minimum testing time is 1 hour  
 Pump  Bailer  Air  Flowing Artesian

Yield gal/min	Drawdown	Drill stem at	Time
90		445	2 hr.

Temperature of Water 62.0 Depth Artesian Flow Found \_\_\_\_\_  
 Was a water analysis done?  Yes By whom \_\_\_\_\_  
 Did any strata contain water not suitable for intended use?  Too little  
 Salty  Muddy  Odor  Colored  Other \_\_\_\_\_  
 Depth of strata: \_\_\_\_\_

(9) LOCATION OF WELL by legal description:  
 County Malh Latitude \_\_\_\_\_ Longitude \_\_\_\_\_  
 Township 19 N or S Range 44 E or W. WM.  
 Section 10 1/4 \_\_\_\_\_ 1/4 \_\_\_\_\_  
 Tax Lot \_\_\_\_\_ Lot \_\_\_\_\_ Block \_\_\_\_\_ Subdivision \_\_\_\_\_  
 Street Address of Well (or nearest address) 3530 Recla Dr. Vall OR

(10) STATIC WATER LEVEL:  
14 ft. below land surface. Date 7-7-92  
 Artesian pressure \_\_\_\_\_ lb. per square inch. Date \_\_\_\_\_

(11) WATER BEARING ZONES:  
 Depth at which water was first found 26

From	To	Estimated Flow Rate	SWL
26	28	5	14
153	151	2	14
220	220	1	14
325	328	50	14

(12) WELL LOG:  
 Ground elevation \_\_\_\_\_

Material	From	To	SWL
Brown Clay	1	15	
Cemented gravel	15	28	
Blue Clay	28	55	
Black Silt	55	56	
Blue Clay	56	150	
Black Silt	150	151	
Blue Clay	151	220	
Black Silt	220	221	
Blue Clay	221	289	
Black Silt	289	290	
Blue Clay	290	325	
Red Gravel	325	328	
Blue Clay	328	355	
Black Silt	355	396	
Blue Clay	396	445	

RECEIVED RECEIVED  
 AUG 20 2021 JUN 09 2000  
 OWRD WATER RESOURCES DEPT. SALEM, OREGON

Date started 7-1-92 Completed 7-7-92

(unbonded) Water Well Constructor Certification:  
 I certify that the work I performed on the construction, alteration, or abandonment of this well is in compliance with Oregon well construction standards. Materials used and information reported above are true to my best knowledge and belief.

WWC Number \_\_\_\_\_  
 Signed \_\_\_\_\_ Date \_\_\_\_\_

(bonded) Water Well Constructor Certification:  
 I accept responsibility for the construction, alteration, or abandonment work performed on this well during the construction dates reported above. All work performed during this time is in compliance with Oregon well construction standards. This report is true to the best of my knowledge and belief.

WWC Number 682  
 Signed [Signature] Date 6-7-00

13800