

# Application for Permanent Water Right Transfer



Oregon Water Resources Department  
725 Summer Street NE, Suite A  
Salem, Oregon 97301-1266  
(503) 986-0900  
www.oregon.gov/OWRD

## Part 1 of 5 – Minimum Requirements Checklist

**This transfer application will be returned if Parts 1 through 5 and all required attachments are not completed and included.**

For questions, please call (503) 986-0900, and ask for Transfer Section.

RECEIVED

SEP 20 2021

OWRD

**Check all items included with this application. (N/A = Not Applicable)**

- Part 1 – Completed Minimum Requirements Checklist.
- Part 2 – Completed Transfer Application Map Checklist.
- Part 3 – Application Fee, payable by check to the Oregon Water Resources Department, and completed Fee Worksheet, page 3. Try the new online fee calculator at: [http://apps.wrd.state.or.us/apps/misc/wrd\\_fee\\_calculator](http://apps.wrd.state.or.us/apps/misc/wrd_fee_calculator).
- Part 4 – Completed Applicant Information and Signature.
- Part 5 – Information about Water Rights to be Transferred: **How many water rights are to be transferred? 1 List them here: Cert. 38158**  
Please include a separate Part 5 for each water right. (See instructions on page 6)  
**NOTE: A separate transfer application is required for each water right unless the criteria in OAR 690-380-3220 are met.**

**Attachments:**

- Completed Transfer Application Map.
- Completed Evidence of Use Affidavit and supporting documentation.
- N/A Affidavit(s) of Consent from Landowner(s) (if the applicant does not own the land the water right is on.)
- N/A Supplemental Form D – For water rights served by or issued in the name of an irrigation district. Complete when the transfer applicant is not the irrigation district.
- N/A Oregon Water Resources Department’s Land Use Information Form with approval and signature (or signed land use form receipt stub) from each local land use authority in which water is to be diverted, conveyed, and/or used. Not required if water is to be diverted, conveyed, and/or used only on federal lands or if **all** of the following apply: a) a change in place of use only, b) no structural changes, c) the use of water is for irrigation only, and d) the use is located within an irrigation district or an exclusive farm use zone.
- N/A Water Well Report/Well Log for changes in point(s) of appropriation (well(s)) or additional point(s) of appropriation.
- N/A Geologist Report for a change from a surface water point of diversion to a ground water point of appropriation (well), if the proposed well is more than 500’ from the surface water source and more than 1000’ upstream or downstream from the point of diversion. See OAR 690-380-2130 for requirements and applicability.

**(For Staff Use Only)**

**WE ARE RETURNING YOUR APPLICATION FOR THE FOLLOWING REASON(S):**

<input type="checkbox"/> Application fee not enclosed/insufficient	<input type="checkbox"/> Map not included or incomplete
<input type="checkbox"/> Land Use Form not enclosed or incomplete	<input type="checkbox"/> Evidence of Use Form not enclosed or incomplete
<input type="checkbox"/> Additional signature(s) required	<input type="checkbox"/> Part _____ is incomplete

Other/Explanation \_\_\_\_\_

Staff: \_\_\_\_\_ 503- \_\_\_\_\_ Date: \_\_\_\_/\_\_\_\_/\_\_\_\_

13831

## Part 2 of 5 – Transfer Application Map

Your transfer application will be returned if any of the map requirements listed below are not met. **CWRD**

Please be sure that the transfer application map you submit includes all the required items and matches the existing water right map. Check all boxes that apply.

- N/A Certified Water Right Examiner (CWRE) Stamp and Original Signature. For a list of CWREs, see [http://apps.wrd.state.or.us/apps/wr/cwre\\_license\\_view/](http://apps.wrd.state.or.us/apps/wr/cwre_license_view/). CWRE stamp and signature are not required for substitutions.
- N/A If **more than three** water rights are involved, separate maps are needed for each water right.
- Permanent quality printed with dark ink on good quality paper.
- The size of the map can be 8½ x 11 inches, 8½ x 14 inches, 11 x 17 inches, or up to 30 x 30 inches. For 30 x 30 inch maps, one extra copy is required.
- A north arrow, a legend, and scale.
- The scale of the map must be: 1 inch = 400 feet, 1 inch = 1,320 feet, the scale of the Final Proof/Claim of Beneficial Use Map (the map used when the permit was certificated), the scale of the county assessor map if the scale is not smaller than 1 inch = 1,320 feet, or a scale that has been pre-approved by the Department.
- Township, Range, Section, ¼ ¼, DLC, Government Lot, and other recognized public land survey lines.
- Tax lot boundaries (property lines) are required. Tax lot numbers are recommended.
- Major physical features including rivers and creeks showing direction of flow, lakes and reservoirs, roads, and railroads.
- Major water delivery system features from the point(s) of diversion/appropriation such as main pipelines, canals, and ditches.
- Existing place of use that includes separate hachuring for each water right, priority date, and use including number of acres in each quarter-quarter section, government lot, or in each quarter-quarter section as projected within government lots, donation land claims, or other recognized public land survey subdivisions. If less than the entirety of the water right is being changed, a separate hachuring is needed for lands left unchanged.
- N/A Proposed place of use that includes separate hachuring for each water right, priority date, and use including number of acres in each quarter-quarter section, government lot, or in each quarter-quarter section as projected within government lots, donation land claims, or other recognized public land survey subdivisions.
- Existing point(s) of diversion or well(s) with distance and bearing or coordinates from a recognized survey corner. This information can be found in your water right certificate or permit.
- N/A If you are proposing a change in point(s) of diversion or well(s), show the proposed location and label it clearly with distance and bearing or coordinates. If GPS coordinates are used, latitude-longitude coordinates may be expressed as either degrees-minutes-seconds with at least one digit after the decimal (example – 42°32'15.5") or degrees-decimal with five or more digits after the decimal (example – 42.53764°).



## Part 4 of 5 – Applicant Information and Signature

### Applicant Information

APPLICANT/BUSINESS NAME <b>Rodger Family Farm &amp; Fiber Mill LLC</b>		PHONE NO. <b>541-609-0526</b>	ADDITIONAL CONTACT NO.
ADDRESS <b>31022 Old Santiam Hwy</b>			FAX NO.
CITY <b>Lebanon</b>	STATE <b>OR</b>	ZIP <b>97355</b>	E-MAIL <b>rodgerff@gmail.com</b>
<b>BY PROVIDING AN E-MAIL ADDRESS, CONSENT IS GIVEN TO RECEIVE ALL CORRESPONDENCE FROM THE DEPARTMENT ELECTRONICALLY. COPIES OF THE FINAL ORDER DOCUMENTS WILL ALSO BE MAILED.</b>			

**Agent Information** – The agent is authorized to represent the applicant in all matters relating to this application.

AGENT/BUSINESS NAME <b>HGX Solutions LLC</b>		PHONE NO. <b>858-775-0811</b>	ADDITIONAL CONTACT NO.
ADDRESS <b>1672 SW Country Club Pl</b>			FAX NO.
CITY <b>Corvallis</b>	STATE <b>OR</b>	ZIP <b>97333</b>	E-MAIL <b>michael.higgins@hgxolutions.com</b>
<b>BY PROVIDING AN E-MAIL ADDRESS, CONSENT IS GIVEN TO RECEIVE ALL CORRESPONDENCE FROM THE DEPARTMENT ELECTRONICALLY. COPIES OF THE FINAL ORDER DOCUMENTS WILL ALSO BE MAILED.</b>			

Explain in your own words what you propose to accomplish with this transfer application, and why:

For future irrigation requirements for the farm, we are applying to change a portion of the authorized place of use and transfer 2.2 acres of the total 9.0 acres under water right Certificate 38158. The proposed change is within the same property (tax lot 2300) but would result in different quarter-quarter measured acreage. We hope to accomplish this using water conservation systems including drip irrigation and portable irrigation sprinklers for orchard and pasture grazing land adjacent to Old Santiam Hwy, the south and southeast side of the property.

If you need additional space, continue on a separate piece of paper and attach to the application as "Attachment 1".

### Check One Box

- By signing this application, I understand that, upon receipt of the draft preliminary determination and prior to Department approval of the transfer, I will be required to provide landownership information and evidence that I am authorized to pursue the transfer as identified in OAR 690-380-4010(5); **OR**
- I affirm the applicant is a municipality as defined in ORS 540.510(3)(b) and that the right is in the name of the municipality or a predecessor; **OR**
- I affirm the applicant is an entity with the authority to condemn property and is acquiring by condemnation the property to which the water right proposed for transfer is appurtenant and have supporting documentation.

RECEIVED

SEP 20 2021

OWRD

13831

**By my signature below, I confirm that I understand:**

- Prior to Department approval of the transfer application, I may be required to submit payment to the Department for publication of a notice in a newspaper with general circulation in the area where the water right is located, once per week for two consecutive weeks. If more than one qualifying newspaper is available, I suggest publishing the notice in the following newspaper: Albany Democrat-Herald and/or The Linn County Reporter.
- Amendments to the application may only be made in response to the Department's Draft Preliminary Determination (DPD). The applicant will have a period of at least 30 days to amend the application to address any issues identified by the Department in the DPD, or to withdraw the application. Note that amendments may be subject to additional fees, pursuant to ORS 536.050.
- Failure to complete an approved change in place of use and/or change in character of use, will result in loss of the water right (OAR 690-380-6010).
- Refunds may only be granted upon request and, as set forth in ORS 536.050(4)(a), if the Director determines that a refund of all or part of a fee is appropriate in the interests of fairness to the public or necessary to correct an error of the Department.

**I (we) affirm that the information contained in this application is true and accurate.**

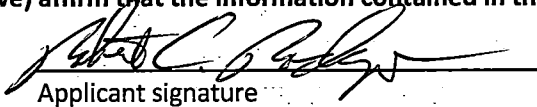
  
Applicant signature

Robert C. Rodger 9/17/2021  
Print Name (and Title if applicable) Date

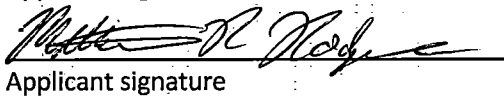
  
Applicant signature

Matthew R. Rodger 9/17/2021  
Print Name (and Title if applicable) Date

Is the applicant the sole owner of the land on which the water right, or portion thereof, proposed for transfer is located?  Yes  No\*

*\*If NO, include signatures of all deeded landowners (and mailing and/or e-mail addresses if different than the applicant's) or attach affidavits of consent (and mailing and/or e-mail addresses) from all landowners or individuals/entities to which the water right(s) were conveyed.*

Check the following boxes that apply:

- The applicant is responsible for completion of change(s). Notices and correspondence should continue to be sent to the applicant.
- The receiving landowner will be responsible for completing the proposed change(s) after the final order is issued. Copies of notices and correspondence should be sent to this landowner.
- Both the receiving landowner and applicant will be responsible for completion of change(s). Copies of notices and correspondence should be sent to this landowner and the applicant.

At this time, are the lands in this transfer application in the process of being sold?  Yes  No

If YES, and you know who the new landowner will be, please complete the receiving landowner information table below. If you do not know who the new landowner will be, then a request for assignment will have to be filed for at a later date.

If a property sells, the certificated water right(s) located on the land belong to the new owner, unless a sale agreement or other document states otherwise. For more information see: [https://www.oregon.gov/owrd/WRDFormsPDF/Transfer\\_Property\\_Transactions.pdf](https://www.oregon.gov/owrd/WRDFormsPDF/Transfer_Property_Transactions.pdf)

**RECEIVED**  
SEP 20 2021

RECEIVING LANDOWNER NAME			PHONE NO.	ADDITIONAL CONTACT NO.
ADDRESS				FAX NO.
CITY	STATE	ZIP	E-MAIL	
Describe any special ownership circumstances:				<b>13831</b>
The confirming Certificate shall be issued in the name of: <input type="checkbox"/> Applicant <input type="checkbox"/> Receiving Landowner				

Check here if any of the water rights proposed for transfer are or will be located within or served by an irrigation or other water district. (**Tip: Complete and attach Supplemental Form D.**)

IRRIGATION DISTRICT NAME	ADDRESS	
CITY	STATE	ZIP

Check here if water for any of the rights supplied under a water service agreement or other contract for stored water with a federal agency or other entity.

ENTITY NAME	ADDRESS	
CITY	STATE	ZIP



To meet State Land Use Consistency Requirements, you must list all county, city, municipal corporation, or tribal governments within whose jurisdiction water will be diverted, conveyed or used.

ENTITY NAME LINN COUNTY PLANNING & BUILDING	ADDRESS <b>300 SW 4<sup>th</sup> Ave. PO Box 100</b>	
CITY <b>Albany</b>	STATE <b>OR</b>	ZIP <b>97321</b>

ENTITY NAME	ADDRESS	
CITY	STATE	ZIP

RECEIVED

SEP 20 2021

OWRD

13831

## Part 5 of 5 – Water Right Information

Please use a separate Part 5 for each water right being changed. See instructions on page 6, to copy and paste additional Part 5s, or to add additional rows to tables within the form.

CERTIFICATE # **38158**

**RECEIVED**

### Description of Water Delivery System

SEP 20 2021

System capacity: **0.08** cubic feet per second (cfs) OR  
 \_\_\_\_\_ gallons per minute (gpm)

**OWRD**

Describe the current water delivery system or the system that was in place at some time within the last five years. Include information on the pumps, canals, pipelines, and sprinklers used to divert, convey, and apply the water at the authorized place of use. **The POA described as well no.1 is 6-inch diameter with a 2HP electric Sta-Rite submersible pump with a capacity of 35 GPM is used to convey water for irrigation delivered by 2-inch main pipe, approximately 500 feet in length terminating in the NE1/4 of SW1/4 of Sec. 29, Twp. 12S, R. 1W. " There is a second 2" pipe running north approximately 100' from the well. There are smaller branch lines from these main lines. The current water delivery system is also intended to use drip systems for orchard establishment and limited sprinkler use for pasture management.**

**Table 1. Location of Authorized and Proposed Point(s) of Diversion (POD) or Appropriation (POA)**

(Note: If the POD/POA name is not specified on the certificate, assign it a name or number here.)

POD/POA Name or Number	Is this POD/POA Authorized on the Certificate or is it Proposed?	If POA, OWRD Well Log ID# (or Well ID Tag # L-___)	Twp		Rng		Sec	¼ - ¼		Tax Lot, DLC or Gov't Lot	Measured Distances (from a recognized survey corner)
<b>POA (Well)</b>	<input checked="" type="checkbox"/> Authorized <input type="checkbox"/> Proposed	<b>LINN 9589</b>	<b>12</b>	<b>S</b>	<b>01</b>	<b>W</b>	<b>29</b>	<b>SE</b>	<b>SW</b>	<b>2300</b>	<b>2670 FEET WEST AND 1500 FEET NORTH FROM NE CORNER; KLUM DLC 40</b>
	<input type="checkbox"/> Authorized <input type="checkbox"/> Proposed										
	<input type="checkbox"/> Authorized <input type="checkbox"/> Proposed										
	<input type="checkbox"/> Authorized <input type="checkbox"/> Proposed										

Check all type(s) of change(s) proposed below (change "CODES" are provided in parentheses):

- |  |   |
|--|---|
| <input checked="" type="checkbox"/> Place of Use (POU)                 | <input type="checkbox"/> Supplemental Use to Primary Use (S to P) |
| <input type="checkbox"/> Character of Use (USE)                        | <input type="checkbox"/> Point of Appropriation/Well (POA)        |
| <input type="checkbox"/> Point of Diversion (POD)                      | <input type="checkbox"/> Additional Point of Appropriation (APOA) |
| <input type="checkbox"/> Additional Point of Diversion (APOD)          | <input type="checkbox"/> Substitution (SUB)                       |
| <input type="checkbox"/> Surface Water POD to Ground Water POA (SW/GW) | <input type="checkbox"/> Government Action POD (GOV)              |

13831

**Will all of the proposed changes affect the entire water right?**

- Yes Complete only the Proposed ("to" or "on" lands) section of Table 2 on the next page. Use the "CODES" listed above to describe the proposed changes.
- No Complete all of Table 2 to describe the portion of the water right to be changed.

**RECEIVED**

**SEP 20 2021**

**OWRD**

**13831**



Please use and attach additional pages of Table 2 as needed.  
See page 6 for instructions.

Do you have questions about how to fill-out the tables?  
Contact the Department at 503-986-0900 and ask for Transfer Staff.

**Table 2. Description of Changes to Water Right Certificate # 38158**

List the change proposed for the acreage in each ¼ ¼. If more than one change is proposed, specify the acreage associated with each change.  
If there is more than one POD/POA involved in the proposed changes, specify the acreage associated with each POD/POA.

AUTHORIZED (the "from" or "off" lands) The listing that appears on the certificate BEFORE PROPOSED CHANGES List only that part or portion of the water right that will be changed.											Proposed Changes (see: "CODES" from previous page)	PROPOSED (the "to" or "on" lands) The listing as it would appear AFTER PROPOSED CHANGES are made.														
Twp	Rng	Sec	¼	¼	Tax Lot	Gvt Lot or DLC	Acres	Type of USE listed on Certificate	POD(s) or POA(s) (name or number from Table 1)	Priority Date		Twp	Rng	Sec	¼	¼	Tax Lot	Gvt Lot or DLC	Acres	New Type of USE	POD(s)/ POA(s) to be used (from Table 1)	Priority Date				
<b>EXAMPLE</b>																										
2	S	9	E	15	NE	NW	100		15.0	Irrigation	POD #1 POD #2	1901	POU/POD	2	S	9	E	1	NW	NW	500	1	10.0		POD #5	1901
														2	S	9	E	2	SW	NW	500		5.0		POD #6	1901
12	S	1	W	29	NW	SW	2300		0.6	Irrigation	POA (Well)	1965	POU	12	S	1	W	29	SE	SW	2300		0.6		POA (Well)	1965
12	S	1	W	29	NE	SW	2300		1.6	Irrigation	POA (Well)	1965	POU	12	S	1	W	29	SE	SW	2300		1.6		POA (Well)	1965
12	S	1	W	29	SE	SW	2300		2.2	Irrigation	POA (Well)	1965	POU	12	S	1	W	29	SE	SW	2300		2.2		POA (Well)	1965
RECEIVED																										
SEP 20 2021																										
OWRD																										
TOTAL ACRES:								4.4												TOTAL ACRES:		4.4				

Additional remarks: The proposed changes for the existing water right under Cert. 38158 is POU only for irrigation with water source from the existing well (POA). A total authorized POU for NWSW QQ (0.6 acres) and NESW QQ (1.6 acres) denoted 'From' lands and the proposed 'To' lands of SESW QQ for the southeastern portion of the property of TL 2300. In addition, the proposed POU includes 2.2 acres of the 3.8 acres authorized POU in the SESW QQ to move to a different area of the SESW QQ. The total proposed POU within SESW QQ encompasses 6.0 acres. The total unchanged acres in the authorized POU of NESW QQ and SESW QQ are 3.0 acres and 1.6 acres, respectively.

13831

RECEIVED  
SEP 20 2021  
OWRD

**For Place of Use or Character of Use Changes**

Are there other water right certificates, water use permits or ground water registrations associated with the "from" or the "to" lands?  Yes  No

If YES, list the certificate, water use permit, or ground water registration numbers: NA.



Pursuant to ORS 540.510, any "layered" water use such as an irrigation right that is supplemental to a primary right proposed for transfer must be included in the transfer or be cancelled. Any change to a ground water registration must be filed separately in a ground water registration modification application.

**For Substitution** (ground water supplemental irrigation will be substituted for surface water primary irrigation)

Ground water supplemental Permit or Certificate # NA;

Surface water primary Certificate # NA.

**RECEIVED**

SEP 20 2021

**For a change from Supplemental Irrigation Use to Primary Irrigation Use**

Identify the primary certificate to be cancelled. Certificate # NA

**OWRD**

**For a change in point(s) of appropriation (well(s)) or additional point(s) of appropriation:**

Well log(s) are attached for each authorized and proposed well(s) that are clearly labeled and associated with the corresponding well(s) in Table 1 above and on the accompanying application map.

**Tip:** You may search for well logs on the Department's web page at:

[http://apps.wrd.state.or.us/apps/gw/well\\_log/Default.aspx](http://apps.wrd.state.or.us/apps/gw/well_log/Default.aspx)

**AND/OR**

Describe the construction of the authorized and proposed well(s) in Table 3 for any wells that do not have a well log. For *proposed wells not yet constructed or built*, provide "a best estimate" for each requested information element in the table. The Department recommends you consult a licensed well driller, geologist, or certified water right examiner to assist with assembling the information necessary to complete Table 3.

**Table 3. Construction of Point(s) of Appropriation**

Any well(s) in this listing must be clearly tied to corresponding well(s) described in Table 1 and shown on the accompanying application map. Failure to provide the information will delay the processing of your transfer application until it is received. The information is necessary for the department to assess whether the proposed well(s) will access the same source aquifer as the authorized point(s) of appropriation (POA). The Department is prohibited by law from approving POA changes that do not access the same source aquifer.

Proposed or Authorized POA Name or Number	Is well already built? (Yes or No)	If an existing well: OWRD Well ID Tag No. L-	Total well depth	Casing Diameter	Casing Intervals (feet)	Seal depth(s) (intervals)	Perforated or screened intervals (in feet)	Static water level of completed well (in feet)	Source aquifer (sand, gravel, basalt, etc.)	Well-specific rate (cfs or gpm). If less than full rate of water right
Well	YES	LINN-9589	54	6	54	18	NONE	23	SAND & GRAVEL	55 GPM (well log) 28 GPM (2018 test)

13831



Michael Higgins <mhigginsrocks@gmail.com>

---

**Transfer (POU) proposed for Cert. 38158: Map Scale waiver request**

---

**STARNES Patrick K \* WRD** <Patrick.K.Starnes@oregon.gov>  
To: Michael Higgins <mhigginsrocks@gmail.com>

Fri, Sep 17, 2021 at 9:19 AM

Hi Mike,

Sorry about the delay, I got sidetracked onto another issue.

The Department grants a map scale waiver for the attached transfer application map. Please include a copy of this email in the transfer application when it is submitted.

Sincerely,

Kelly

Kelly Starnes, Transfer Program Analyst  
Oregon Water Resources Department  
725 Summer St NE Suite A  
Salem OR 97301-1271  
Cellphone: 503-979-3511 Fax: 503-986-0903  
E-mail: patrick.k.starnes@oregon.gov

RECEIVED

SEP 20 2021

OWRD

13831

Please Note: Under Oregon Law, messages to and from this e-mail address may be available to the public.

---

**From:** Michael Higgins <mhigginsrocks@gmail.com>  
**Sent:** Thursday, September 16, 2021 9:48:46 AM  
**To:** STARNES Patrick K \* WRD <Patrick.K.Starnes@oregon.gov>  
**Subject:** Re: Transfer (POU) proposed for Cert. 38158: Map Scale waiver request

[Quoted text hidden]

# Application for Water Right Transfer

## Evidence of Use Affidavit



Oregon Water Resources Department  
 725 Summer Street NE, Suite A  
 Salem, Oregon 97301-1266  
 (503) 986-0900  
 www.wrd.state.or.us

Please print legibly or type. Be as specific as possible. Attach additional pages if you need more spacing. Supporting documentation must be attached.

State of Oregon )  
 )  
 County of Linn ) ss

I, Robert C. Dodge, in my capacity as Land owner,  
 mailing address 31022 Old Santiam Hwy, Lebanon, OR 97355  
 telephone number (503) 801-7705, being first duly sworn depose and say:

1. My knowledge of the exercise or status of the water right is based on (check one):
- Personal observation       Professional expertise

RECEIVED  
 SEP 20 2021

2. I attest that:

OWRD

- Water was used during the previous five years on the **entire** place of use for Certificate # 38158; OR

- My knowledge is specific to the use of water at the following locations within the last five years:

Certificate #	Township	Range	Mer	Sec	¼ ¼	Gov't Lot or DLC	Acres (if applicable)

OR

- Confirming Certificate # \_\_\_\_\_ has been issued within the past five years; OR
- Part or all of the water right was leased instream at some time within the last five years. The instream lease number is: \_\_\_\_\_ (Note: If the entire right proposed for transfer was not leased, additional evidence of use is needed for the portion not leased instream.); OR
- The water right is not subject to forfeiture and documentation that a presumption of forfeiture for non-use would be rebutted under ORS 540.610(2) is attached.
- Water has been used at the actual current point of diversion or appropriation for more than 10 years for Certificate # \_\_\_\_\_ (For Historic POD/POA Transfers)

(continues on reverse side)

13831

3. The water right was used for: (e.g., crops, pasture, etc.): Pasture & hay
4. I understand that if I do not attach one or more of the documents shown in the table below to support the above statements, my application will be considered incomplete.

Robert C. Rodger  
Signature of Affiant

9/16/2021  
Date

Signed and sworn to (or affirmed) before me this 16<sup>th</sup> day of Sept, 2021.  
by Robert C. Rodger

Loren E. Robinson  
Notary Public for Oregon

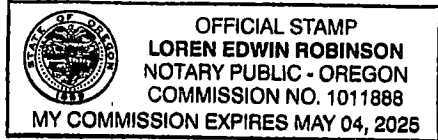

My Commission Expires: May 4, 2025

Supporting Documents	Examples
<input type="checkbox"/> Copy of a water right certificate that has been issued within the last five years. (not a remaining right certificate)	Copy of <b>confirming</b> water right certificate that shows issue date
<input type="checkbox"/> Copies of receipts from sales of irrigated crops or for expenditures related to use of water	<ul style="list-style-type: none"> <li>• Power usage records for pumps associated with irrigation use</li> <li>• Fertilizer or seed bills related to irrigated crops</li> <li>• Farmers Co-op sales receipt</li> </ul>
<input type="checkbox"/> Records such as FSA crop reports, irrigation district records, NRCS farm management plan, or records of other water suppliers	<ul style="list-style-type: none"> <li>• District assessment records for water delivered</li> <li>• Crop reports submitted under a federal loan agreement</li> <li>• Beneficial use reports from district</li> <li>• IRS Farm Usage Deduction Report</li> <li>• Agricultural Stabilization Plan</li> <li>• CREP Report</li> </ul>
<input checked="" type="checkbox"/> Aerial photos containing sufficient detail to establish location and date of photograph	<p>Multiple photos can be submitted to resolve different areas of a water right. If the photograph does not print with a "date stamp" or without the source being identified, the date of the photograph and source should be added.</p> <p>Sources for aerial photos:            OSU – <a href="http://www.oregonexplorer.info/imagery">www.oregonexplorer.info/imagery</a>            OWRD – <a href="http://www.wrd.state.or.us">www.wrd.state.or.us</a>            Google Earth – <a href="http://earth.google.com">earth.google.com</a>            TerraServer – <a href="http://www.terra-server.com">www.terra-server.com</a></p>
<input type="checkbox"/> Approved Lease establishing beneficial use within the last 5 years	Copy of instream lease or lease number

RECEIVED



SEP 20 2021



# Transfer POU Application: Cert. 38158

Rodger Family Farm and Fiber Mill LLC  
Tax Map 12S01W29C, TL 2300  
Existing POU area  
Imagery Date: 8/12/2020

## Legend

-  Existing Place of Use
-  POA - Existing Well
-  TL 2300

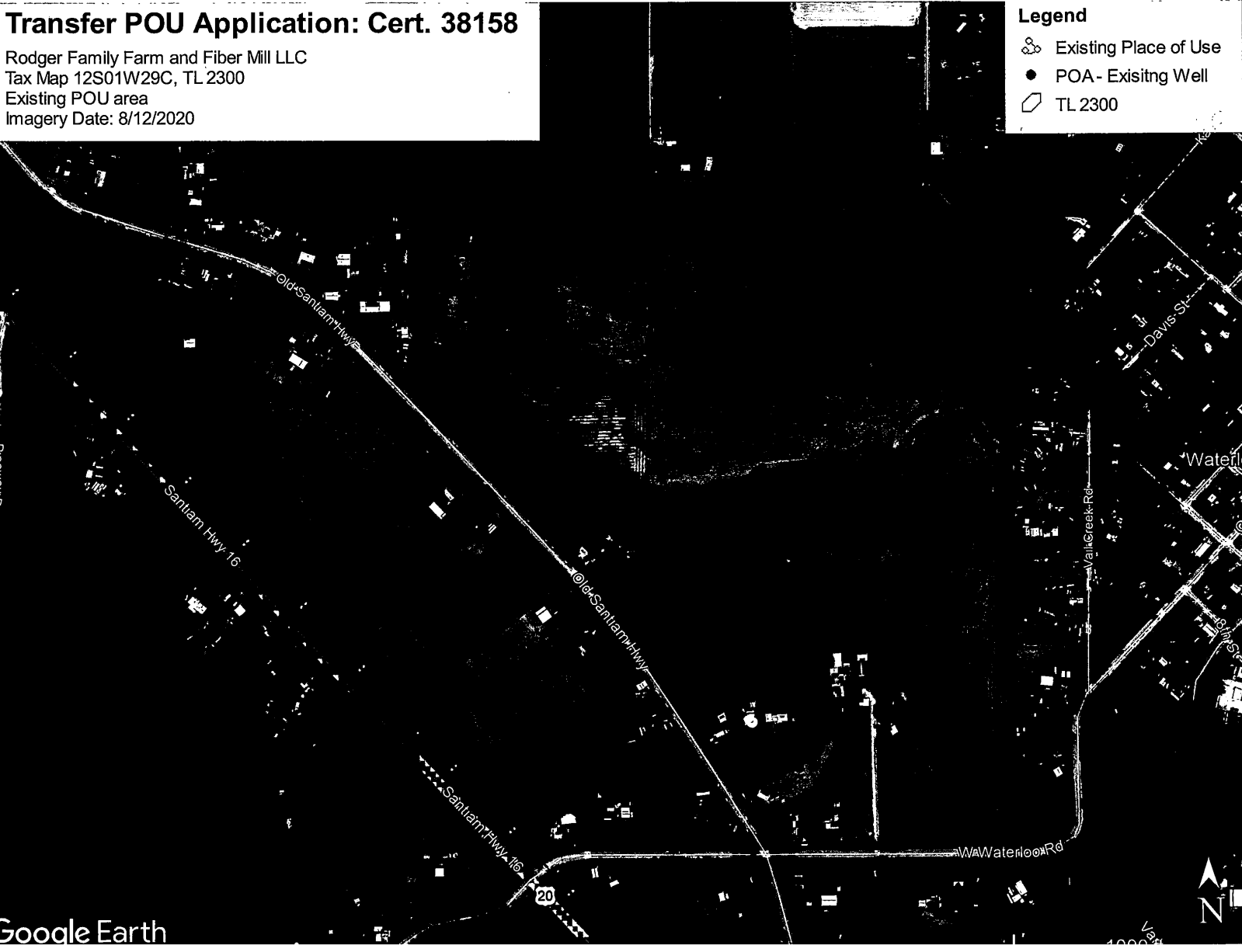

Google Earth



OBSERVATION WELL

NOTICE TO WATER WELL CONTRACTOR

The original and first copy of this report are to be filed with the

STATE ENGINEER, SALEM, OREGON within 30 days from the date of well completion.

RECEIVED WATER WELL REPORT

STATE OF OREGON (Please type or print)

LINN 9589

State Well No. 12/1w-29P(1)

State Permit No.

(1) OWNER: Name H. J. Griffith

Address Star Route #2 Box 30 Lebanon, Oregon

(2) LOCATION OF WELL

County Linn Driller's well number 1/4 Section 29 T. 128 R. 1W W.M.

Bearing and distance from section or subdivision corner

(3) TYPE OF WORK (check):

Well [ ] Deepening [x] Reconditioning [ ] Abandon [ ]

(4) PROPOSED USE (check):

Domestic [x] Irrigation [x] Test Well [ ] Other [ ]

(5) TYPE OF WELL:

Rotary [ ] Driven [ ] Cable [x] Jetted [ ] Dug [ ] Bored [ ]

(6) CASING INSTALLED:

6" Diam. from 40 ft. to 54 ft. Gage 1250

(7) PERFORATIONS:

Perforated? [ ] Yes [x] No Type of perforator used Size of perforations in. by in.

(8) SCREENS:

Well screen installed? [ ] Yes [x] No Manufacturer's Name Model No. Slot size Set from ft. to ft.

(9) CONSTRUCTION:

Well seal—Material used in seal Cement Depth of seal 18 ft. Was a packer used? no Diameter of well bore to bottom of seal 10 in.

(10) WATER LEVELS:

Static level 23 ft. below land surface Date 8-23-66 Artesian pressure lbs. per square inch Date

(11) WELL TESTS: Drawdown is amount water level is lowered below static level

Was a pump test made? [x] Yes [ ] No If yes, by whom? Yield: 55 gal./min. with 9 ft. drawdown after 1 hrs.

(12) WELL LOG: Diameter of well below casing 6

Depth drilled 54 ft. Depth of completed well 54 ft. Formation: Describe by color, character, size of material and structure, and show thickness of aquifers and the kind and nature of the material in each stratum penetrated, with at least one entry for each change of formation.

Table with columns MATERIAL, FROM, TO. Entry: Sand + gravel 40 54

RECEIVED

SEP 20 2021

OWRD

Work started 8-21 1966 Completed 8-23 1966 Date well drilling machine moved off of well 8-24 1966

(13) PUMP:

Manufacturer's Name Unknown Type: Sub H.P. 2

Water Well Contractor's Certification:

This well was drilled under my jurisdiction and this report is true to the best of my knowledge and belief.

NAME Will Asmitter Irrigation & Equip. Co. (Person, firm or corporation) (Type or print)

Address Star Route #2 Box 5 Lebanon

Drilling Machine Operator's License No. 31

[Signed] Carl H. Asmitter (Water Well Contractor)

Contractor's License No. 49 Date 8-24 1966

