

d#dad@x:

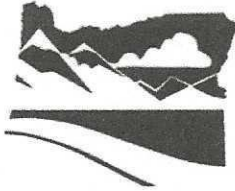

State of Oregon
Water Resources Department
725 Summer Street NE, Suite A
Salem, Oregon 97301-1266
(503) 986-0900

Surface Water Allocation of Conserved Water

Request for Finalization

RECEIVED

For
CW 121

SEP 24 2021

Applicant Information

APPLICANT/BUSINESS NAME Cameron and Dorothy Kirsch		PHONE NO. 541-504-1217	ADDITIONAL CONTACT NO. 541-633-3289
ADDRESS PO Box 7912			FAX NO.
CITY BEND	STATE OR	ZIP 97708	E-MAIL CAM_KIRSCH@HOTMAIL.COM

(If submitting with an Application, complete only the Applicant name)

The above applicant requests that the allocation of conserved water be finalized. The construction of the conservation measure(s) has been completed that resulted in conserved water.

List the portions of the conserved water allocated to the applicant as listed in the Order Approving Allocation of Conserved Water or an Order issued pursuant to OAR 690-018-0062(2).

Applicant's Portion of Conserved Water	
Maximum Rate (CFS)	Maximum Duty (Volume)/AF
.045	8.58



All or part of the Applicant's portion of the conserved water is to be:

Leased (If water is to be temporarily leased instream, a separate Instream Lease Application must be submitted.); _____ CFS; _____ AF

Dedicated instream (permanent); _____ CFS; _____ AF

Temporarily reserved instream for future out-of-stream use; 0.045 CFS; 8.58 AF

Used out-of-stream as described below.

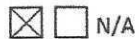

Out-of-Stream Use. Describe the Applicant's portion of the conserved water to be used for an out-of-stream use at the location below.

Applicant's Conserved Water					Applicant's Conserved Water Remaining	
Certificate	Priority	Type of Use	Rate (CFS)	Volume (AF)	CFS	Volume
88102	2/21/1939	IR	0.045	8.58	0	0

Describe the point of diversion that will be used to deliver water to the new place of use:

Twp	Rng	Mer	Sec	Q-Q	Measured Distances
4 S	4 W	WM	4	NW NE	325 FEET SOUTH AND 460 FEET EAST FROM THE NORTH 1/4 CORNER OF SECTION 4

Name and address of the person using the water: Cameron and Dorothy Kirsch, PO Box 7912 Bend, OR 97708

RECEIVED

Description of the type of beneficial use of the water: Irrigation

SEP 24 2021

Description of the place of use:

Applicant's Conserved Water Out-of-Stream Use Location										
Twp		Rng		Sec	¼	¼	Tax Lot	Gvt Lot or DLC	Acres	Priority Date
2	S	9	E	15	NE	NW	200	Example	153.0	1/1/1865
4	S	4	W	4	SW	SE	1000	6	5.04	2/21/1939
4	S	4	W	4	NE	NW	1000	1	.49	2/21/1939
4	S	4	W	4	SE	NW	1000	2	7.24	2/21/1939
4	S	4	W	4	SW	NE	1000	3	21.9	2/21/1939
4	S	4	W	4	NE	SW	1000	4	4.5	2/21/1939
4	S	4	W	4	NW	SE	1000	5	32.4	2/21/1939
Totals									71.57	

N/A A map depicting the lands identified above that meets the standards in OAR 690-310-0050 (required if out-of-stream use table completed).

The above applicant requests that the allocation of conserved water be finalized. The applicant further requests that the Director issue:

1. A superseding certificate as provided for in the order approving the allocation of conserved water;
2. A certificate for an instream water right for the state's portion of the conserved water; and
3. An order allowing:
 - a. The use of any portion of the conserved water allocated to the applicant, at the location and for the type of use identified in the tables above; and
 - b. The use and management as an instream water right of any conserved water being leased, dedicated, or temporarily reserved instream.

Dated: 9/24/2021

Cameron Kirsch
(Printed Applicant Name)

ck
(Applicant's signature)

Dorothy Kirsch

(Printed Applicant Name)

Dorothy Chi Kirsch
(Applicant's signature)

RECEIVED

SEP 24 2021

RECEIVED

SEP 24 2021

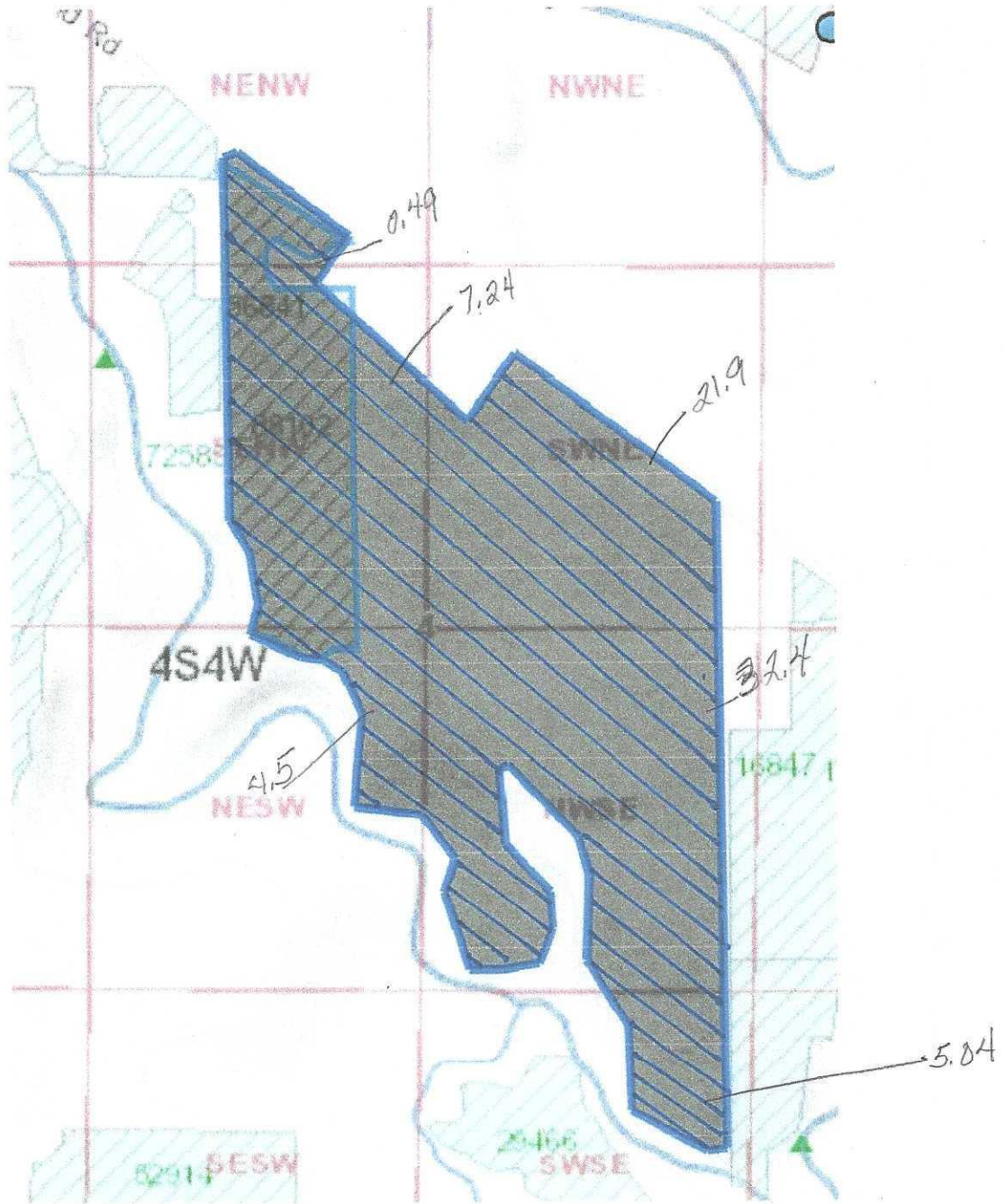

Certificate 88102	18.3 acres
Additional acres	<u>71.57 acres</u>
Total	89.87 acres